



---

August 27, 2019

***VIA ELECTRONIC FILING***

Mr. Morris Woodruff, Secretary  
Missouri Public Service Commission  
P.O. Box 360  
Jefferson City, MO 65102

**RE: Liberty Utilities (Missouri Water) – Case No. WA-2019-0036**

Dear Judge Woodruff:

I am providing herewith to the Missouri Public Service Commission for filing, in electronic form, the following tariff sheets:

Title Page	1st Revised Title Page
Index	1st Revised Sheet No 1
Map of Service Area	Original Sheet No. 2.12
Legal Description	Original Sheet No. 3.12
Rate Schedule	Original Sheet No. 4.6

All of these schedules are designed to comply with the *Order Approving Transfer of Assets and Granting Certificate of Convenience and Necessity* issued July 10, 2019, effective August 9, 2019, in Commission Case No. WA-2019-0036, and each schedule bears a date of issue of August 27, 2019, and an effective date thirty days thereafter. The closing of the asset transfer is now scheduled for September 30, and Liberty intends to begin providing service to the new customers on October 1, 2019.

Please do not hesitate to contact me with any questions or concerns, and please bring these filings to the attention of the Commissioners and the appropriate Commission personnel.

Sincerely,

*Diana Carter*

**Liberty Utilities (Missouri Water) LLC  
d/b/a Liberty Utilities**

**FOR - Noel, Cedar Hills Estates, Crestview Acres  
High Ridge Manor, Hillshine Community,  
Lakewood Hills, Town of Scotsdale, Warren  
Woods Subdivision, Timber Creek, Holiday Hills,  
Lake St. Clair**

RULES GOVERNING RENDERING OF  
WATER SERVICE

LIBERTY UTILITIES (MISSOURI WATER) LLC  
D.B.A. LIBERTY UTILITIES

SCHEDULE OF RATES, RULES AND REGULATIONS  
AND CONDITIONS OF SERVICE  
GOVERNING THE PROVISION AND TAKING OF WATER SERVICE

DATE OF ISSUE: August 27, 2019  
Month Day Year

DATE EFFECTIVE: September 26, 2019  
Month Day Year

ISSUED BY: Sheri Richard  
Name of Officer

Director, Rates & Regulatory Affairs  
Title

Joplin, MO  
Address

Name of Utility: Liberty Utilities (Missouri Water), LLC d/b/a Liberty Utilities  
 Service Area: Missouri Service Area

Rules and Regulations Governing Rendering of Water Service	
INDEX	
Sheet No.	
1	Index
2	Maps
3	Legal Description of Service Areas
4	Schedule of Rates
4.1	Noel Residential Rate Schedule
4.2	Noel Commercial Rate Schedule
4.3	Noel Industrial Rate Schedule
4.4	Cedar Hills Estates, Crestview Acres, High Ridge Manor, Hillshine Community, Lakewood Hills, Town of Scotsdale, Warren Woods Subdivision Rate Schedule
4.5	Timber Creek, Holiday Hills Rate Schedule
4.6	Lake St. Clair
5	Schedule of Service Charges
Rule No	
6	1 Definitions
7	2 General Rules & Regulations
8	3 Company Employees and Customer Relations
9	4 Applications for Service
10	5 Inside Piping and Water Service Lines
11	6 Improper or Excessive Use
12	7 Discontinuance of Service by Company
13	8 Termination of Water Service at Customer's Request
14	9 Interruptions in Service
15	10 Bills for Service
16	11 Meters and Meter Installations
17	12 Meter Tests and Test Fees
18	13 Bill Adjustments Based on Meter Tests
19	14 Extension of Water Mains

DATE OF ISSUE <u>August 27, 2019</u>	DATE EFFECTIVE <u>September 26, 2019</u>
Month Day Year	Month Day Year
ISSUED BY <u>Sheri Richard</u>	<u>Director Rates and Regulatory Affairs</u>
name of officer title	<u>602 S. Joplin Ave Joplin, MO</u> address

Name of Utility: Liberty Utilities (Missouri Water), LLC d/b/a Liberty Utilities  
Service Area: Lake St. Clair Franklin County, Missouri

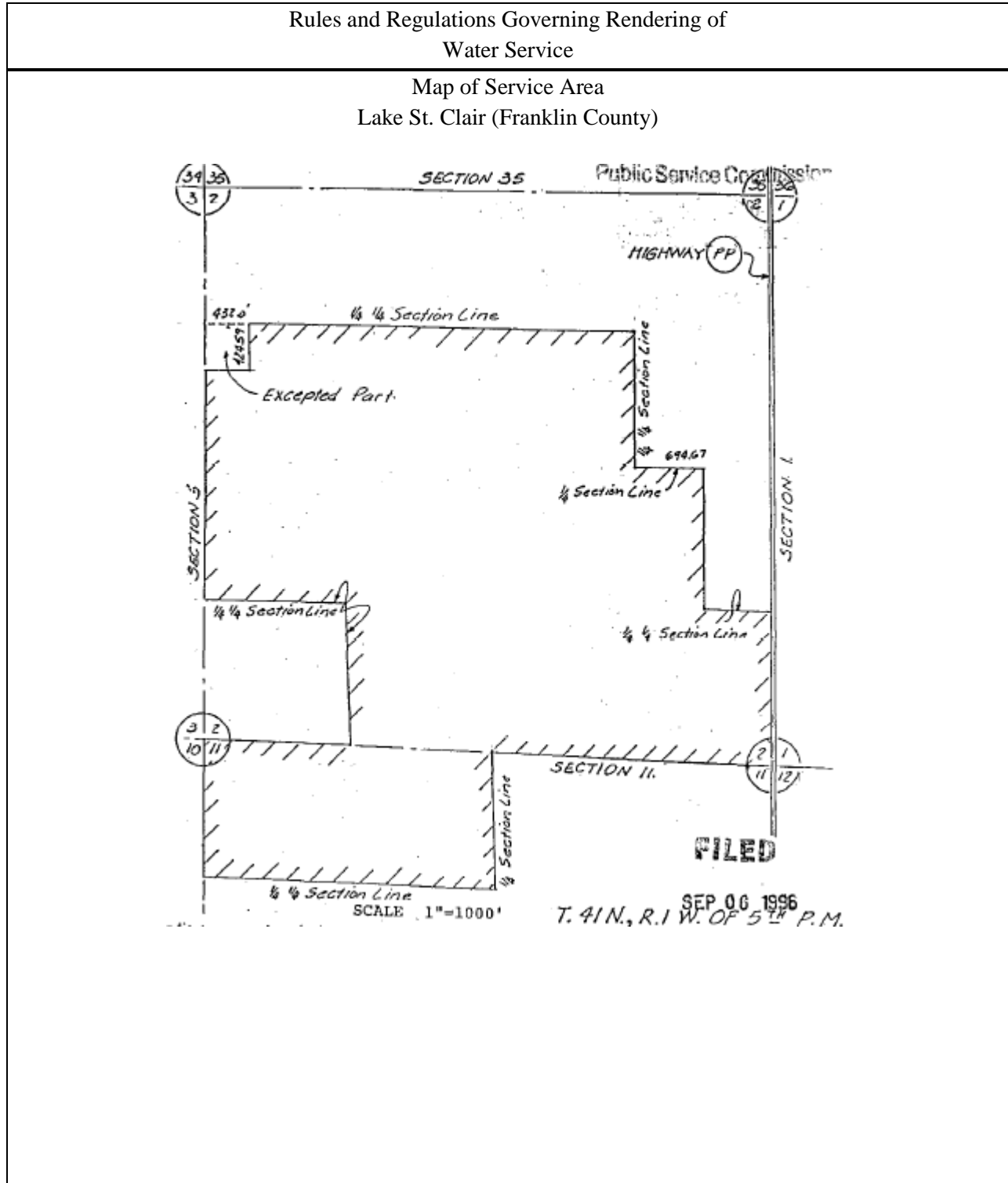

DATE OF ISSUE August 27, 2019  
 Month Day Year  
 ISSUED BY Sheri Richard Director Rates and Regulatory Affairs  
 name of officer title

DATE EFFECTIVE September 26, 2019  
 Month Day Year  
 602 S. Joplin Ave Joplin, MO  
 address

Name of Utility: Liberty Utilities (Missouri Water), LLC d/b/a Liberty Utilities  
Service Area: Lake St. Clair Franklin County, Missouri

Rules and Regulations Governing Rendering of  
Water Service

Legal Description of Service Area

Beginning at the Southwest corner of the Southeast Quarter of Section 2, Township 41 North, Range 1 West of the Fifth (5th) Principal Meridian, Franklin County, Missouri; thence East along the South line of Section 2 to the West right-of-way of Missouri State Route PP; thence North along said right-of-way to the South line of the Northeast Quarter of the Southeast Quarter of Section 2; thence West along said South line 658.73 ft.; thence North 1330.85 ft.; thence North 89 degrees 24 minutes West 694.67 ft. to the Northwest corner of the Northeast Quarter of the Southeast Quarter of Section 2; thence North along the East line of the West half of the Northeast Quarter of Section 2 to the Northeast corner of the Southwest Quarter of the said Northeast Quarter; thence along the North line of the South half of the said Northeast Quarter to the Northeast corner of Southeast Quarter of the Northwest Quarter of Section 2; thence along the North line of the South half of the said Northwest Quarter to a point that is 432.00 ft. East of the Northwest corner of the Southwest Quarter of the Northwest Quarter of Section 2; thence South 0 degrees 12 minutes West 424.59 ft.; thence North 89 degrees 31 minutes West 409.10 ft. to a point on the East right-of-way of Peacock Road, said point being 25.0 ft. East of the West line of said Northwest Quarter; thence in a Southerly direction along said right-of-way to the South line of the North half of the Southwest Quarter of Section 2; thence Easterly along said South line to the Northwest corner of the Southeast Quarter of the Southwest Quarter of said Section 2; thence Southerly along the West line of the East half of the Southwest Quarter to the Southwest corner of the Southeast Quarter of the Southwest Quarter; thence Westerly along the South line of Section 2 to the East right-of-way of County Road, said right-of-way being 25.0 ft. East of the West line of Section 11; thence Southerly along the said right-of-way to the South line of the North half of the Northwest Quarter of said Section 11; thence Easterly along said South line to the Southeast corner of the North half of the Northwest Quarter of said Section 11; thence Northerly along the East line of the said North half of the Northwest Quarter to the point of beginning, containing 460 acres, more or less.

DATE OF ISSUE August 27, 2019  
Month Day Year  
ISSUED BY Sheri Richard Director Rates and Regulatory Affairs  
name of officer title

DATE EFFECTIVE September 26, 2019  
Month Day Year  
602 S. Joplin Ave Joplin, MO  
address

Name of Utility: Liberty Utilities (Missouri Water), LLC d/b/a Liberty Utilities  
Service Area: Lake St. Clair Franklin County, Missouri

Rules and Regulations Governing Rendering of  
Water Service

**AVAILABILITY**

This rate is available in the service area to single family residences or campers for domestic water usage only.

**MONTHLY CUSTOMER CHARGE**

Customer Charge \$ 5.70

**COMMODITY CHARGE:**

per 1,000 gallons \$ 2.61

DATE OF ISSUE August 27, 2019  
Month Day Year  
ISSUED BY Sheri Richard Director Rates and Regulatory Affairs  
name of officer title

DATE EFFECTIVE September 26, 2019  
Month Day Year  
602 S. Joplin Ave Joplin, MO  
address