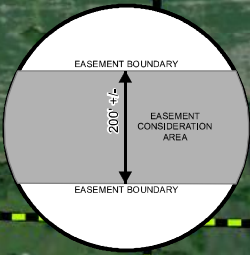
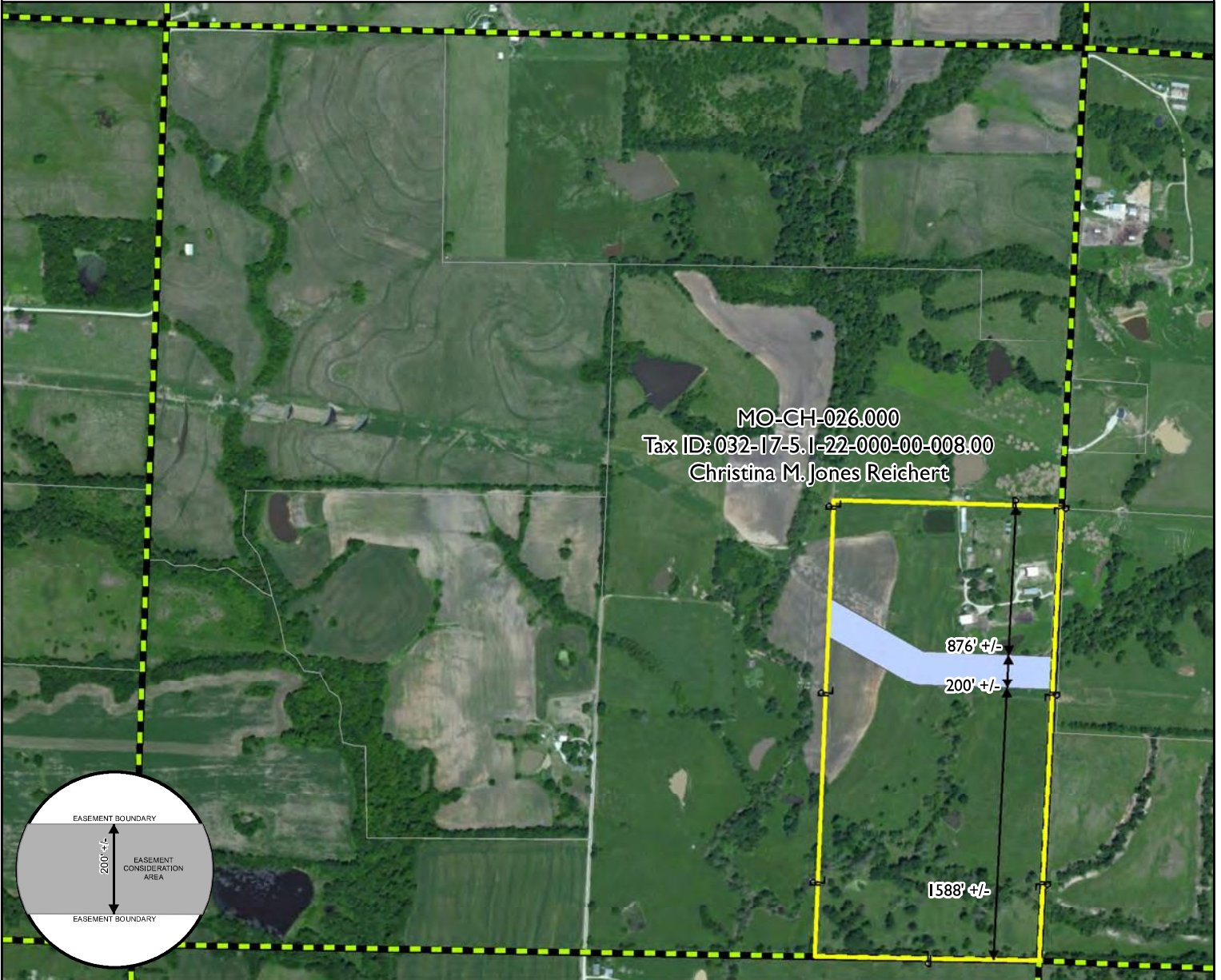

Exhibit "B": Preliminary Easement Sketch

Chariton County, MO

S22-R20W-T54N



Right-of-Way Length: 1398 Ft. +/- Date: 4/7/2014

Measurements pending final survey and engineering, for an easement not to exceed 200 feet in width.

For discussion purposes only. All measurements and distances are approximations and pending final survey and engineering.



1 in = 900 ft

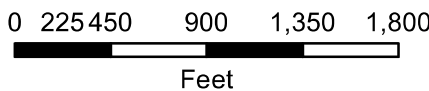

Prepared by:



Contract Land Staff, LLC
2245 Texas Drive, Suite 200
Sugar Land, TX 77479

Legend

- Property Boundaries
- Section Boundaries
- Easement Consideration Area
- Adjacent Tracts

GRAIN BELT EXPRESS
CLEAN LINE

Christina M. Jones Reichert

Tract No.: MO-CH-026.000
Schedule CR-1
Page 1 of 3

Date Revised: 4/7/2014

Exhibit "B": Preliminary Easement Sketch

Chariton County, MO

S22-R20W-T54N

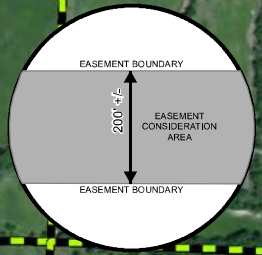
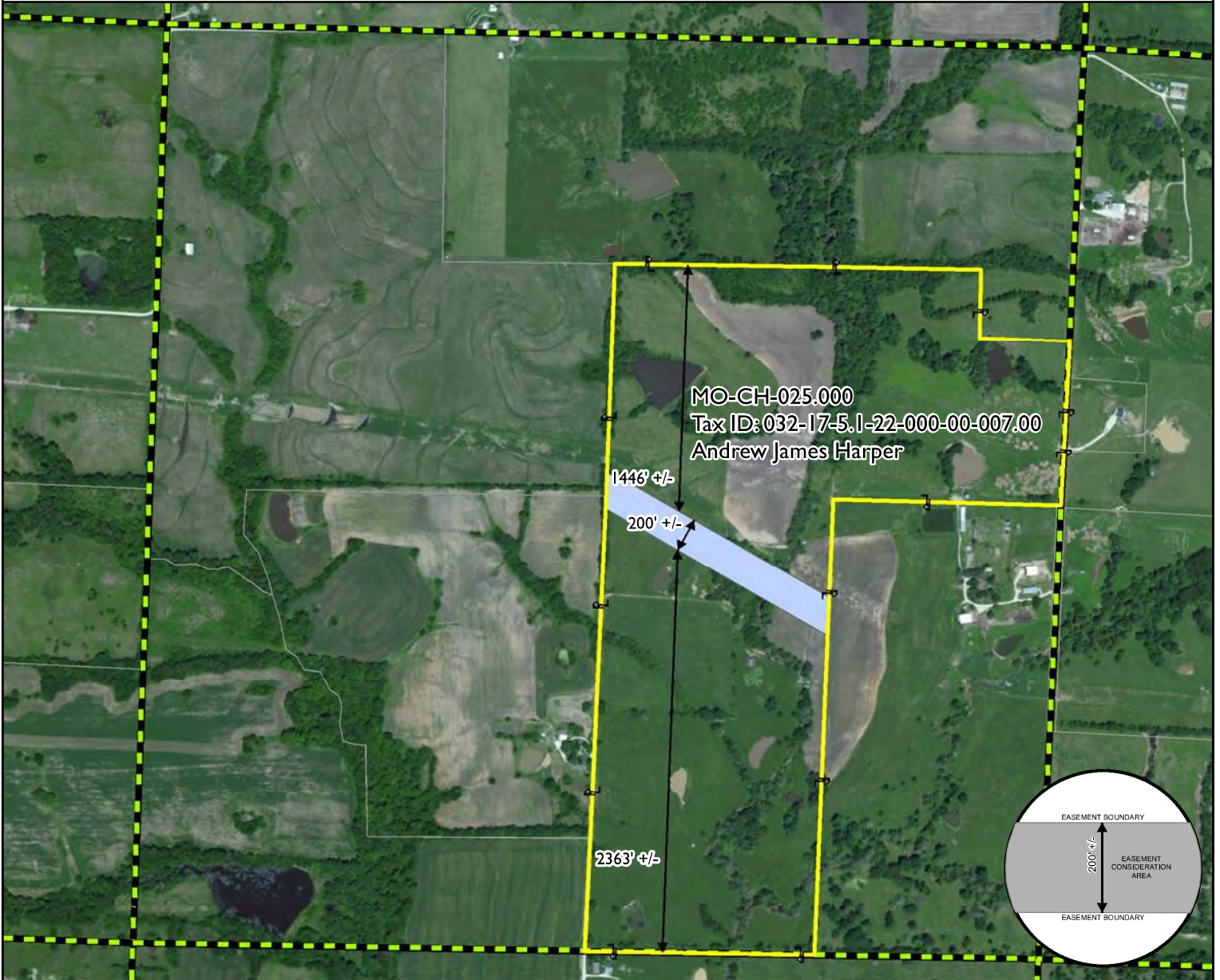

Right-of-Way Length: 1494 Ft. +/- Date: 4/7/2014

Measurements pending final survey and engineering, for an easement not to exceed 200 feet in width.

For discussion purposes only. All measurements and distances are approximations and pending final survey and engineering.



1 in = 900 ft

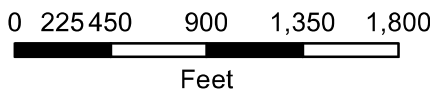

Prepared by:



Contract Land Staff, LLC
2245 Texas Drive, Suite 200
Sugar Land, TX 77479

Legend

- Property Boundaries
- Section Boundaries
- Easement Consideration Area
- Adjacent Tracts

GRAIN BELT EXPRESS
CLEAN LINE

Andrew James Harper

Tract No.: MO-CH-025.000

Schedule CR-1

Page 2 of 3

Date Revised: 4/7/2014

Exhibit "B": Preliminary Easement Sketch

Chariton County, MO

S23-R20W-T54N

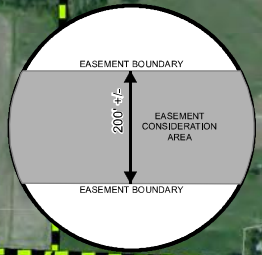

Right-of-Way Length: 2643 Ft. +/- Date: 4/7/2014

Measurements pending final survey and engineering, for an easement not to exceed 200 feet in width.

For discussion purposes only. All measurements and distances are approximations and pending final survey and engineering.



1 in = 900 ft

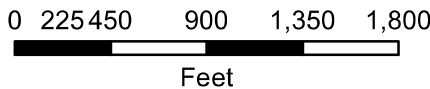





Prepared by:



Contract Land Staff, LLC
2245 Texas Drive, Suite 200
Sugar Land, TX 77479

Legend

-  Property Boundaries
-  Section Boundaries
-  Easement Consideration Area
-  Adjacent Tracts

GRAIN BELT EXPRESS
CLEAN LINE

Christina M. Jones Reichert

Tract No.: MO-CH-027.000

Schedule CR-1

Page 3 of 3

Date Revised: 4/7/2014