



November 9, 2021

VIA ELECTRONIC FILING

Chief RLJ Morris L. Woodruff, Secretary
Missouri Public Service Commission
P.O. Box 360
Jefferson City, 65102

Re: MoPSC Case No. WA-2021-0391
Missouri American Water Company (Water)

Dear Judge Woodruff,

On behalf of Missouri-American Water Company (“MAWC” or “Company”), I am providing to the Missouri Public Service Commission (“Commission”) for filing a tariff sheet in electronic form. The compliance tariff sheets are being filed pursuant to and in conformity with the Report and Order issued on November 3, 2021. The proposed tariff sheets are listed on **Appendix A**, bear a date of issue of November 9, 2021, and an effective date of December 9, 2021.

Please see that this filing is brought to the attention of the appropriate Commission personnel, and please let me know if you have any questions or concerns regarding this tariff filing.

Brian LaGrand
Director of Rates
Missouri American Water

APPENDIX A

LIST OF TARIFF SHEETS BEING FILED

WATER

P.S.C. Mo. No. 13

6th Revised Sheet No. CA TOC C, Cancelling 5th Revised Sheet No. CA TOC C
Original Sheet No. CA 21.1
Original Sheet No. CA 21.2
Original Sheet No. CA 21.3

SEWER

P.S.C. Mo. No. 26

4th Revised Sheet No. IN 1.1, Cancelling 3rd Revised Sheet No. IN 1.1
9th Revised Sheet No. IN 1.3, Cancelling 8th Revised Sheet No. IN 1.3
10th Revised Sheet No. IN 1.4, Cancelling 9th Revised Sheet No. IN 1.4
12th Revised Sheet No. IN 1.5, Cancelling 11th Revised Sheet No. IN 1.1
2nd Revised Sheet No. MP 19.1, Cancelling 1st Revised Sheet No. MP 19.1
2nd Revised Sheet No. CA 18.1, Cancelling 1st Revised Sheet No. CA 18.1
Original Sheet No. 18.2
6th Revised Sheet No. RT 3.1, Cancelling 5th Revised Sheet No. RT 3.2

Missouri-American Water Company
 Name of Issuing Corporation

For

Missouri Service Area
 Community, Town or City

Water Service Area Table of Contents		
<u>Certificated Area Description</u>	<u>Sheet No</u>	
Branson Area		
Rankin Acres Service Area (Map)	CA 15.1	
Rankin Acres Service Area (Legal Description)	CA 15.2	
Spring Valley Area (Map)	CA 15.3	
Spring Valley Area (Legal Description)	CA 15.4	
Lakewood Manor (Map)	CA 15.5	
Lakewood Manor (Legal Description)	CA 15.6	
Ozark Mountain Area (Map)	CA 15.7	
Ozark Mountain Area (Legal Description)	CA 15.8-15.15	
Lake Taneycomo Acres Area (Map)	CA 15.16	
Lake Taneycomo Acres Area (Legal Description)	CA 15.17	
Whitebranch Area (Map)	CA 15.18	
Whitebranch Area (Legal Description)	CA 15.19	
Maplewood Area (Map)	CA 15.20	
Maplewood Area (Legal Description)	CA 15.21	
Riverside Estates Area (Map)	CA 15.22	
Riverside Estates Area (Legal Description)	CA 15.23	
Stonebridge Village Area (Map)	CA 15.24	
Stonebridge Village Area (Legal Description)	CA 15.25	
Saddlebrooke Area (Map)	CA 15.26	
Saddlebrooke Area (Legal Description)	CA 15.27-15.28	
Tri-States Area (Map)	CA 15.29	
Tri-States Area (Legal Description)	CA 15.30	
Spokane Highlands (Map)	CA 15.31	
Spokane Highlands (Legal Description)	CA 15.32	
Hickory Hills Service Area		
Hickory Hills Area (Map)	CA 16.1-16.2	
Hickory Hills Area (Legal Description)	CA 16.3	
Woodland Manor Service Area		
Woodland Manor Area (Map)	CA 17.1	
Woodland Manor Area (Legal Description)	CA 17.2	
Lawson Service Area		
Lawson Service Area (Map)	CA 18.1	
Lawson Service Area (Legal Description)	CA 18.2-18.3	
Rogue Creek Service Area		
Rogue Creek Service Area (Map)	CA 19.1	
Rogue Creek Service Area (Legal Description)	CA 19.2-19.3	
Table Rock Estates Service Area		
Table Rock Estates Service Area (Map)	CA 20.1	
Table Rock Estates Service Area (Legal Description)	CA 20.2	
Garden City Service Area		*
Garden City Service Area (Map)	CA 21.1	*
Garden City Service Area (Legal Description)	CA 21.2-21.3	*

* *Indicates new rate or text*

+ *Indicates change*

Date of Issue: November 9, 2021 Effective Date: December 9, 2021

Issued By: Rich C. Svindland, President
727 Craig Road, St. Louis, MO 63141

Missouri-American Water Company
Name of Issuing Corporation

For

Garden City Service Area
Community, Town or City

Water Service Area Boundary Area Map

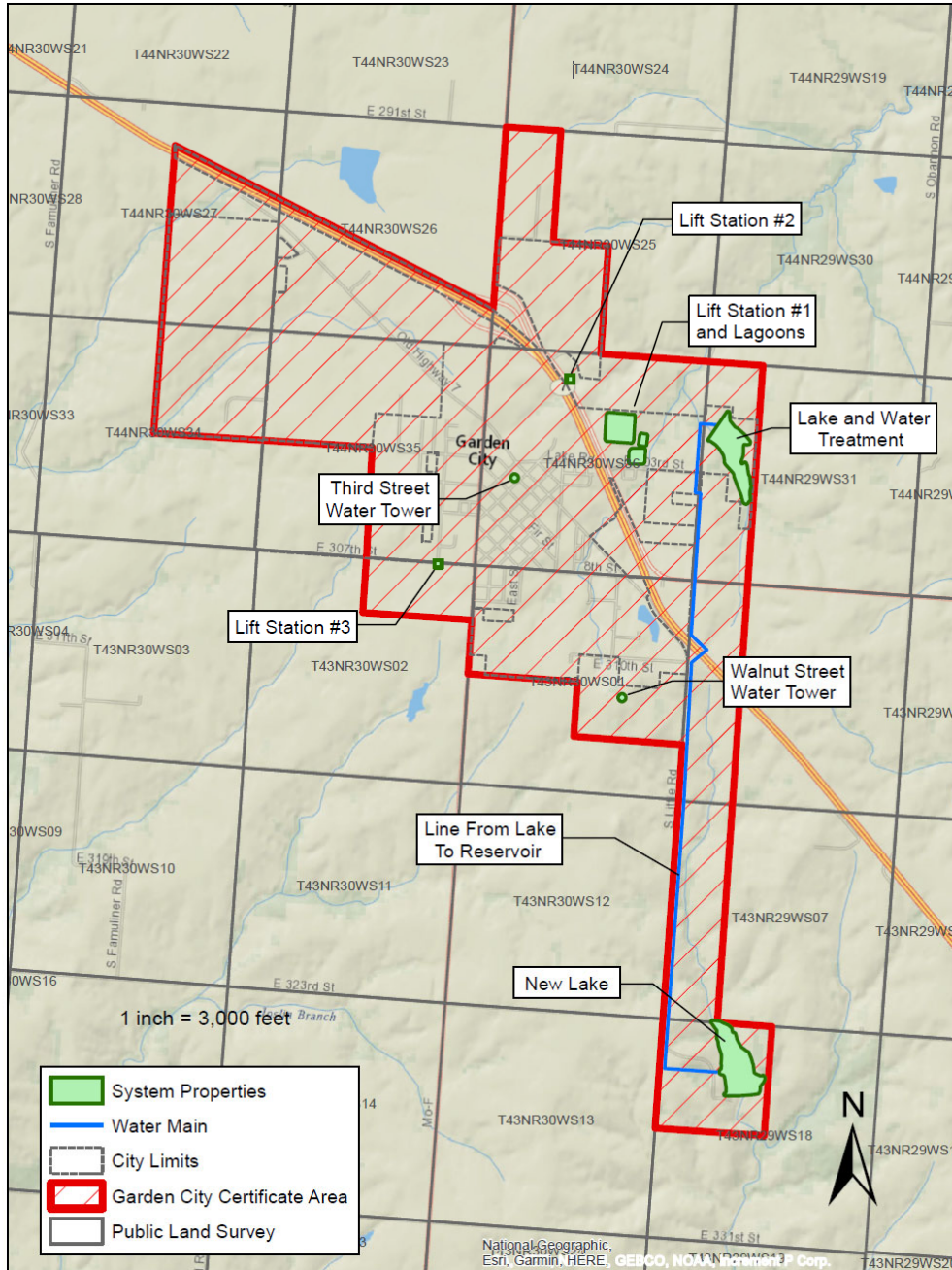

* Indicates new rate or text

+ Indicates change

Date of Issue:

November 9, 2021

Effective Date:

December 9, 2021

Issued By:

Rich C. Svindland, President
727 Craig Road, St. Louis, MO 63141

Missouri-American Water Company
Name of Issuing Corporation

For

Garden City Service Area
Community, Town or City

Water Service Area Legal Description
<p>A tract of land in Part of Sections 25, 26, 27, 34, 35, and 36, Township 44 North, Range 30 West, in Sections 1, 2, Township 43 North, Range 30 West, Section 31, Township 44 North, Range 29 West and Sections 6, 7 and 18, Township 43 North, Range 29 West, Cass County, Missouri and being more particularly described as follows:</p> <p>Beginning at the intersection of the West line of the Northeast Quarter of Section 27, Township 44 North, Range 30 West and the North line of Old Highway 7; thence Southeast, along said north line to a point on the West line of Section 25, Township 44 North, Range 30 West; thence North, along the West line of said Section to the Northwest corner thereof; thence East, along the North line of said Section the Northeast corner of the Northwest Quarter of the Northwest Quarter of said Section 25; thence South, along the East line of said Quarter-Quarter section to the Southeast corner thereof, being on the North line of the Southwest Quarter of said Section 25; thence East, along said North line of said Quarter Section to the Northeast corner thereof; thence South, along the East line of said Quarter Section to the Southeast corner thereof, being also the Southwest corner of the Southeast Quarter of said Section 25; thence East, along the South line of the Southeast Quarter of Section 25 to the Southeast corner thereof, being also the Northwest corner of the Northwest Quarter of Section 31, Township 44 North, Range 29 West; thence East, along the North line of said Quarter Section to the Northeast corner of the Northwest Quarter of the Northwest Quarter of said Section 31; thence South, along the East line of said Quarter-Quarter Section and its South prolongation to the Southeast corner of the Southwest Quarter of the Southwest Quarter of said Section 31, being also the Northeast corner of the Northwest Quarter of the Northwest Quarter of Section 6, Township 43 North, Range 29 West; thence South, along the East line of said Quarter-Quarter Section and the South prolongation to the Southeast corner of the Southwest Quarter of the Southwest Quarter of said Section 6, being also the Northeast corner of the Northwest Quarter of the Northwest Quarter of Section 7, Township 43 North, Range 29 West; thence South, along the East line of said Quarter-Quarter Section and the South prolongation thereof to the Southeast corner of the Southwest Quarter of the Southwest of said Section 7, being also the Northwest corner of the Northeast Quarter of the Northwest Quarter of Section 18, Township 43 North, Range 29 West; thence East, along the North line of said Quarter Section to the Northeast corner of the Northwest Quarter of said Section 18; thence South, along the East line of said Quarter Section to the Southeast corner thereof; thence West, along the South line of said Quarter Section to the Southwest corner thereof, thence North, along the West line of said Quarter section to the Northwest corner thereof, being the Southwest corner of said Section 7; thence continuing North, along the West line of said Section 7 to the Northwest corner thereof; being also the Southeast corner of the Southeast Quarter of the Southeast Quarter of Section 1, Township 43 North, Range 30 West; thence North, along the East line of said Quarter-Quarter Section to the Northeast corner thereof; thence West, along the North line of said Quarter-Quarter Section and the West prolongation thereof to the Northwest corner of the Southwest Quarter of the Southeast Quarter of said Section 1, being also the Southeast corner of the Northeast Quarter of the Southwest Quarter of said Section 1; thence North, along the East line of said Quarter-Quarter Section to the Northeast corner thereof; thence West, along the North line of said Quarter-Quarter Section and the West prolongation thereof to the Northwest corner of the Northwest Quarter of the Southwest Quarter of said Section 1, being also the Southeast corner of the Southeast Quarter of the Northeast Quarter of Section 2, Township 43 North, Range 30 West; thence North, along the East line of said Quarter-Quarter Section to the Northeast corner thereof; thence West, along the North line of said Quarter-Quarter Section and the West prolongation thereof to the Northwest corner of the Southwest Quarter of the Northeast Quarter of said Section 2, being also the Southwest</p>

* *Indicates new rate or text*

+ *Indicates change*

Date of Issue: November 9, 2021 Effective Date: December 9, 2021

Issued By: Rich C. Svindland, President
727 Craig Road, St. Louis, MO 63141

Missouri-American Water Company
Name of Issuing Corporation

For

Garden City Service Area
Community, Town or City

**Water Service Area
Legal Description**

(continued)

corner of the Northwest Quarter of the Northeast Quarter of said Section 2; thence North, along the West line of said Quarter-Quarter Section to the Northwest corner thereof, being also the Southwest corner of Southeast Quarter of Section 35, Township 44 North, Range 30 West; thence North, along the West line of said Quarter Section to the Northwest corner thereof, being also the Southeast corner of the Northwest Quarter of said Section 35; thence West, along the South line of said Quarter Section to the Southwest corner thereof, being also the Southeast corner of the Northeast Quarter of Section 34, Township 44 North, Range 30 West; thence West, along the South line of said Quarter Section to the Southwest corner thereof; thence North, along the West line of said Quarter Section to the Northwest corner thereof, being also the Southwest corner of the Southeast Quarter of Section 27, Township 44 North, Range 30 West; thence North, along the West line of said Quarter Section and the North prolongation thereof to the Point of Beginning.

* *Indicates new rate or text*

+ *Indicates change*

Date of Issue: November 9, 2021

Effective Date: December 9, 2021

Issued By: Rich C. Svindland, President
727 Craig Road, St. Louis, MO 63141

Missouri-American Water Company
Name of Issuing Corporation

For

**Rules Governing Rendering of
Sewer Service**

INDEX

Sheet No.

IN 1.1 – 1.7	Index
MP 1.1 – 19.1	Map of Service Areas
CA 1.1 – 18.2	Legal Descriptions
RT 1.1 – 14.1	Schedule of Rates
SC 1.1 – 12.1	Service Charges
R 1.1 – 13.4	Rules

+

* *Indicates new rate or text*

+ *Indicates change*

Date of Issue: November 9, 2021

Effective Date: December 9, 2021

Issued By: Rich C. Svindland, President
727 Craig Road, St. Louis, MO 63141

Missouri-American Water Company
Name of Issuing Corporation

For

Missouri Service Area
Community, Town or City

**Rules Governing Rendering of
Sewer Service**

INDEX

Sheet No.

MP 1.1	Map of Service Area – Arnold
MP 2.1	Map of Service Area – Platte County
MP 3.1	Map of Service Area – Incline Village
MP 4.1	Map of Service Area – Anna Meadows
MP 5.1	Map of Service Area – Stonebridge Village
MP 6.1	Map of Service Area – Saddlebrooke Village
MP 7.1	Map of Service Area – Emerald Pointe
MP 8.1	Map of Service Area – Cedar Hill
MP 8.2	Map of Service Area – Pevely Farms
MP 8.3	Map of Service Area – Homestead Estates
MP 8.4	Map of Service Area – Radcliffe Place
MP 9.1	Map of Service Area – Meramec (Fenton)
MP 10.1	Map of Service Area – Morgan County (Ozark Meadows)
MP 11.1	Map of Service Area – Cole & Callaway Counties (Jefferson City)
MP 12.1	Map of Service Area – Pettis County (Maplewood)
MP 13.1	Map of Service Area – Benton County
MP 14.1	Map of Service Area – Hickory Hills & Temple Terrace
MP 15.1	Map of Service Area – Jaxson Estates
MP 16.1	Map of Service Area – Lawson
MP 17.1	Map of Service Area – Rogue Creek
MP 18.1	Map of Service Area – Timber Springs, Clinton Estates, Trimble & Centennial Acres
MP 19.1	Map of Service Area – Garden City

*

* *Indicates new rate or text*

+ *Indicates change*

Date of Issue: November 9, 2021 Effective Date: December 9, 2021

Issued By: Rich C. Svindland, President
727 Craig Road, St. Louis, MO 63141

Missouri-American Water Company
 Name of Issuing Corporation

For

**Rules Governing Rendering of
 Sewer Service**

INDEX

Sheet No.

CA 1.1 – CA 1.2	Legal Description of Service Area – Arnold
CA 2.1	Legal Description of Service Area – Platte County
CA 3.1 – CA 3.2	Legal Description of Service Area – Incline Village
CA 4.1	Legal Description of Service Area – Anna Meadows
CA 5.1 – CA 5.6	Legal Description of Service Area – Cole & Callaway Counties
CA 5.7	Legal Description of Service Area – Pettis County
CA 6.1	Legal Description of Service Area – Benton County
CA 7.1 – CA 7.3	Legal Description of Service Area – Stonebridge Village
CA 8.1	Legal Description of Service Area – Saddlebrooke Village
CA 9.1 – CA 9.4	Legal Description of Service Area – Emerald Pointe
CA 10.1	Legal Description of Service Area – Cedar Hill
CA 10.2 – CA 10.3	Legal Description of Service Area – Pevely Farms
CA 10.4 – CA 10.5	Legal Description of Service Area – Homestead Estates
CA 10.6 – CA 10.7	Legal Description of Service Area – Radcliffe Place
CA 11.1	Legal Description of Service Area – Meramec (Fenton)
CA 12.1	Legal Description of Service Area – Morgan County (Ozark Meadows)
CA 13.1	Legal Description of Service Area – Hickory Hills & Temple Terrace
CA 14.1	Legal Description of Service Area – Jaxson Estates
CA 15.1	Legal Description of Service Area – Lawson
CA 16.1 – CA 16.2	Legal Description of Service Area – Rogue Creek
CA 17.1	Legal Description of Service Area – Timber Springs, Clinton Estates, Trimble, and Centennial Acres
CA 18.1 – CA 18.2	Legal Description of Service Area – Garden City

*

* *Indicates new rate or text*

+ *Indicates change*

Date of Issue: November 9, 2021 Effective Date: December 9, 2021

Issued By: Rich C. Svindland, President
727 Craig Road, St. Louis, MO 63141

Missouri-American Water Company
Name of Issuing Corporation

For

Missouri Service Area
Community, Town or City

**Rules Governing Rendering of
Sewer Service**

INDEX

Sheet No.

RT 1.1	Schedule of Rates – City of Arnold
RT 2.1	Schedule of Rates – Cedar Hill, Jefferson City, Cole, Callaway and Benton Counties, Emerald Pointe, Branson Canyon, Incline Village, Ozark Meadows, Platte County, Stonebridge Village, Saddlebrooke Village, Wardsville, Pevely Farms, Homestead Estates, Radcliffe Place, and Rogue Creek
RT 3.1	Schedule of Rates – Pettis County (Maplewood, Quail Run, Brooking Park, Westlake Village), Fenton, Hickory Hills, Temple Terrace, Anna Meadows, Jaxson Estates, Timber Springs, Clinton Estates, Trimble, Centennial Acres, Lawson, and Garden City
RT 3.2	Schedule of Rate – City of Taos
RT 4.1	Held for Future Use
RT 5.1	Held for Future Use
RT 6.1	Held for Future Use
RT 7.1	Held for Future Use
RT 8.1	Held for Future Use
RT 9.1	Held for Future Use
RT 10.1	Held for Future Use
RT 11.1	Held for Future Use
RT 12.1	Held for Future Use
RT 13.1	Held for Future Use
RT 14.1	Held for Future Use

*

* *Indicates new rate or text*

+ *Indicates change*

Date of Issue: November 9, 2021 Effective Date: December 9, 2021

Issued By: Rich C. Svindland, President
727 Craig Road, St. Louis, MO 63141

Missouri-American Water Company
Name of Issuing Corporation

For

Garden City
Community, Town or City

Sewer Service Area Boundary Area Map

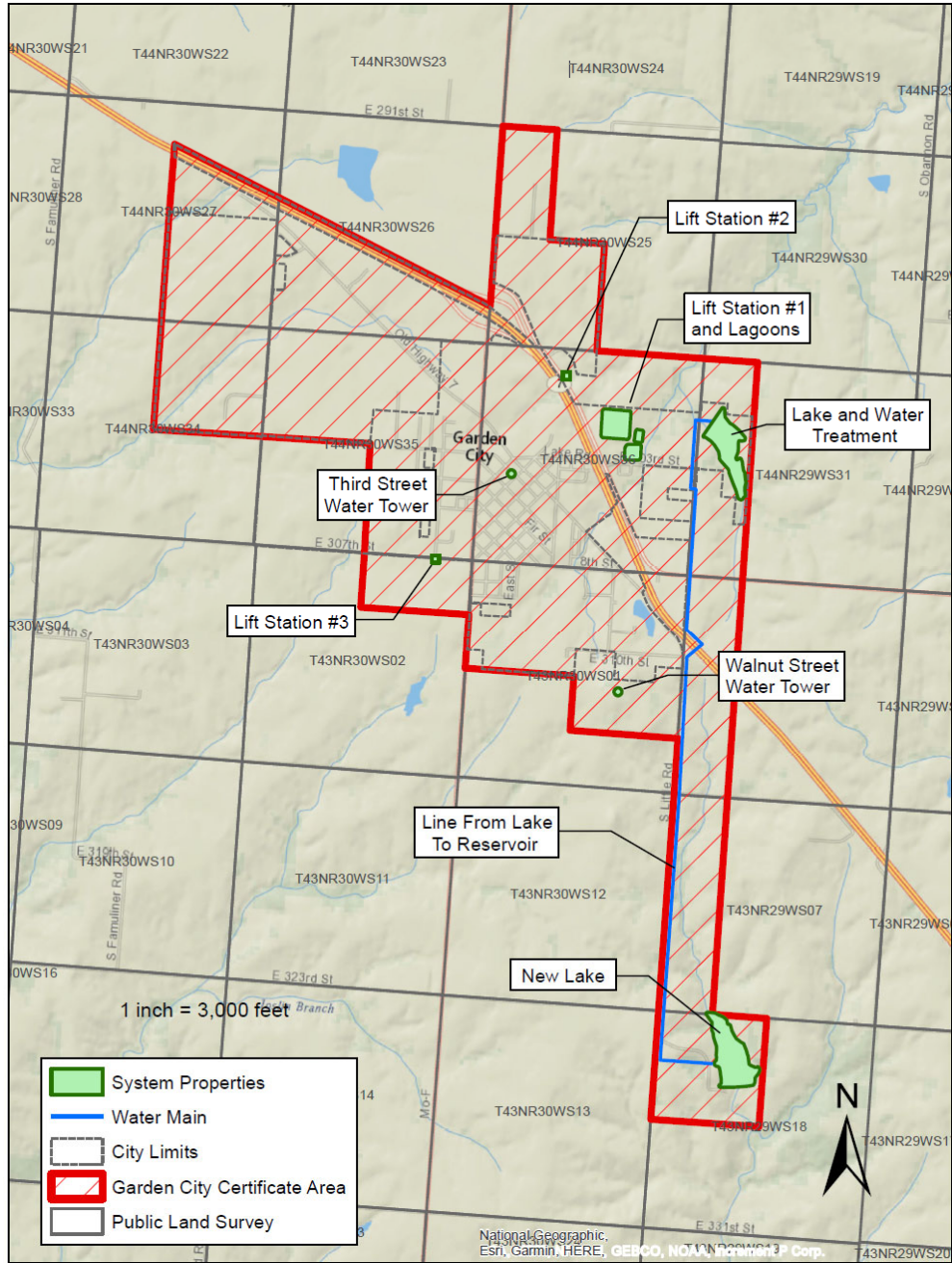

* Indicates new rate or text

+ Indicates change

Date of Issue: November 9, 2021

Effective Date:

December 9, 2021

Issued By:

Rich C. Svindland, President
727 Craig Road, St. Louis, MO 63141

Missouri-American Water Company
 Name of Issuing Corporation

For

Garden City
 Community, Town or City

Sewer Service Area Legal Description	
A tract of land in Part of Sections 25, 26, 27, 34, 35, and 36, Township 44 North, Range 30 West, in Sections 1, 2, Township 43 North, Range 30 West, Section 31, Township 44 North, Range 29 West and Sections 6, 7 and 18, Township 43 North, Range 29 West, Cass County, Missouri and being more particularly described as follows:	*
	*
	*
Beginning at the intersection of the West line of the Northeast Quarter of Section 27, Township 44 North, Range 30 West and the North line of Old Highway 7; thence Southeast, along said north line to a point on the West line of Section 25, Township 44 North, Range 30 West; thence North, along the West line of said Section to the Northwest corner thereof; thence East, along the North line of said Section the Northeast corner of the Northwest Quarter of the Northwest Quarter of said Section 25; thence South, along the East line of said Quarter-Quarter section to the Southeast corner thereof, being on the North line of the Southwest Quarter of said Section 25; thence East, along said North line of said Quarter Section to the Northeast corner thereof; thence South, along the East line of said Quarter Section to the Southeast corner thereof, being also the Southwest corner of the Southeast Quarter of said Section 25; thence East, along the South line of the Southeast Quarter of Section 25 to the Southeast corner thereof, being also the Northwest corner of the Northwest Quarter of Section 31, Township 44 North, Range 29 West; thence East, along the North line of said Quarter Section to the Northeast corner of the Northwest Quarter of the Northwest Quarter of said Section 31; thence South, along the East line of said Quarter-Quarter Section and its South prolongation to the Southeast corner of the Southwest Quarter of the Southwest Quarter of said Section 31, being also the Northeast corner of the Northwest Quarter of the Northwest Quarter of Section 6, Township 43 North, Range 29 West; thence South, along the East line of said Quarter-Quarter Section and the South prolongation to the Southeast corner of the Southwest Quarter of the Southwest Quarter of said Section 6, being also the Northeast corner of the Northwest Quarter of the Northwest Quarter of Section 7, Township 43 North, Range 29 West; thence South, along the East line of said Quarter-Quarter Section and the South prolongation thereof to the Southeast corner of the Southwest Quarter of the Southwest of said Section 7, being also the Northwest corner of the Northeast Quarter of the Northwest Quarter of Section 18, Township 43 North, Range 29 West; thence East, along the North line of said Quarter Section to the Northeast corner of the Northwest Quarter of said Section 18; thence South, along the East line of said Quarter Section to the Southeast corner thereof; thence West, along the South line of said Quarter Section to the Southwest corner thereof, thence North, along the West line of said Quarter section to the Northwest corner thereof, being the Southwest corner of said Section 7; thence continuing North, along the West line of said Section 7 to the Northwest corner thereof; being also the Southeast corner of the Southeast Quarter of the Southeast Quarter of Section 1, Township 43 North, Range 30 West; thence North, along the East line of said Quarter-Quarter Section to the Northeast corner thereof; thence West, along the North line of said Quarter-Quarter Section and the West prolongation thereof to the Northwest corner of the Southwest Quarter of the Southeast Quarter of said Section 1, being also the Southeast corner of the Northeast Quarter of the Southwest Quarter of said Section 1; thence North, along the East line of said Quarter-Quarter Section to the Northeast corner thereof; thence West, along the North line of said Quarter-Quarter Section and the West prolongation thereof to the Northwest corner of the Northwest Quarter of the Southwest Quarter of said Section 1, being also the Southeast corner of the Southeast Quarter of the Northeast Quarter of Section 2, Township 43 North, Range 30 West; thence North, along the East line of said Quarter-Quarter Section to the Northeast corner thereof; thence West, along the North line of said Quarter-Quarter Section and the West prolongation thereof to the Northwest corner of the Southwest Quarter of the Northeast Quarter of said Section 2, being also the Southwest	*
	*
	*
	*
	*
	*
	*
	*
	*
	*
	*
	*
	*
	*
	*
	*
	*
	*
	*
	*
	*
	*
	*
	*
	*
	*
	*
	*
	*
	*
	*
	*
	*
	*
	*
	*
	*
	*
	*
	*

* Indicates new rate or text
 + Indicates change

Date of Issue: November 9, 2021 Effective Date: December 9, 2021

Issued By: Rich C. Svindland, President
727 Craig Road, St. Louis, MO 63141

Missouri-American Water Company
Name of Issuing Corporation

For

Garden City
Community, Town or City

**Sewer Service Area
Legal Description**

(continued)

corner of the Northwest Quarter of the Northeast Quarter of said Section 2; thence North, along the West line of said Quarter-Quarter Section to the Northwest corner thereof, being also the Southwest corner of Southeast Quarter of Section 35, Township 44 North, Range 30 West; thence North, along the West line of said Quarter Section to the Northwest corner thereof, being also the Southeast corner of the Northwest Quarter of said Section 35; thence West, along the South line of said Quarter Section to the Southwest corner thereof, being also the Southeast corner of the Northeast Quarter of Section 34, Township 44 North, Range 30 West; thence West, along the South line of said Quarter Section to the Southwest corner thereof; thence North, along the West line of said Quarter Section to the Northwest corner thereof, being also the Southwest corner of the Southeast Quarter of Section 27, Township 44 North, Range 30 West; thence North, along the West line of said Quarter Section and the North prolongation thereof to the Point of Beginning.

* *Indicates new rate or text*

+ *Indicates change*

Date of Issue: November 9, 2021

Effective Date: December 9, 2021

Issued By: Rich C. Svindland, President
727 Craig Road, St. Louis, MO 63141

Missouri-American Water Company

For

Pettis County (Maplewood, Quail Run, Brooking Park, Westlake Village), Fenton, Hickory Hills, Temple Terrace, Anna Meadows, Jaxson Estates, Timber Springs, Clinton Estates, Trimble, Centennial Acres, Lawson, and Garden City

Name of Issuing Corporation

Community, Town or City

**Sewer Service
Schedule of Rates**

AVAILABILITY – This rate is available to any sewer customer within the Company’s service area and adjacent to the Company’s collecting sewers suitable for supplying the service requested.

MONTHLY RATE:

RESIDENTIAL CUSTOMERS

Single Family Residence	\$44.03
Mobile homes located inside a mobile home park	\$44.03
Multiple Family Residence, per Unit	\$44.03

COMMERCIAL CUSTOMERS

Commercial Minimum	\$44.03
--------------------	---------

Meter Charge

5/8"	\$44.03
3/4"	\$57.28
1"	\$83.71
1-1/2"	\$149.85
2"	\$229.22
3"	\$403.84
4"	\$661.66

All Usage over 6,000 gallons (per 1,000 gallons)	\$7.3383
--	----------

PAYMENT TERMS - All bills for service under this schedule will be rendered in arrears on a monthly basis. The due date on the tariff shall be ten (10) days after the "date of rendition" of the bill to the customer. The customer's bill will be due and payable after this due date. The delinquent date printed on the bill will not be less than twenty-one (21) days after the date of the postmark of the bill. Any accounts remaining unpaid at the expiration of twenty-one (21) days shall be considered delinquent and the Company may take such action as specified in its filed rules and regulations.

TAXES - These rates do not include any municipal, state or federal taxes computed on either billing or consumption basis. Any such taxes applicable shall be added as separate items in rendering each bill.

* *Indicates new rate or text*

+ *Indicates change*

Date of Issue: November 9, 2021 Effective Date: December 9, 2021

Issued By: Rich C. Svindland, President
727 Craig Road, St. Louis, MO 63141