



February 13, 2023

VIA ELECTRONIC FILING

Chief RLJ Morris L. Woodruff, Secretary
Missouri Public Service Commission
P.O. Box 360
Jefferson City, 65102

Re: MoPSC Case No. WA-2023-0071
Missouri American Water Company (Water)

Dear Judge Woodruff,

On behalf of Missouri-American Water Company (“MAWC” or “Company”), I am providing to the Missouri Public Service Commission (“Commission”) for filing tariff sheets in electronic form. The compliance tariff sheets are being filed pursuant to and in conformity with the Order Granting Certificate of Convenience and Necessity issued on January 11, 2023. The proposed tariff sheets are listed on **Appendix A**, bear a date of issue of February 13, 2023, and an effective date of March 15, 2023.

Please see that this filing is brought to the attention of the appropriate Commission personnel, and please let me know if you have any questions or concerns regarding this tariff filing.

Brian LaGrand
Director of Rates
Missouri American Water

APPENDIX A

LIST OF TARIFF SHEETS BEING FILED

WATER

P.S.C. Mo. No. 13

5th Revised Sheet No. CA TOC D, Cancelling 4th Revised Sheet No. CA TOC D
Original Sheet No. CA 27.1
Original Sheet No. CA 27.2

SEWER

P.S.C. Mo. No. 26

11th Revised Sheet No. IN 1.1, Cancelling 10th Revised Sheet No. IN 1.1
16th Revised Sheet No. IN 1.3, Cancelling 15th Revised Sheet No. IN 1.3
17th Revised Sheet No. IN 1.4, Cancelling 16th Revised Sheet No. IN 1.4
20th Revised Sheet No. IN 1.5, Cancelling 19th Revised Sheet No. IN 1.5
10th Revised Sheet No. RT 2.1, Cancelling 9th Revised Sheet No. RT 3.1
Original Sheet No. CA 25.1
Original Sheet No. MP 26.1

Missouri-American Water Company
Name of Issuing Corporation

For

Missouri Service Area
Community, Town or City

**Rules Governing Rendering of
Sewer Service**

INDEX

Sheet No.

IN 1.1 – 1.7	Index	
MP 1.1 – 26.1	Map of Service Areas	+
CA 1.1 – 25.1	Legal Descriptions	+
RT 1.1 – 14.1	Schedule of Rates	
SC 1.1 – 12.1	Service Charges	
R 1.1 – 13.4	Rules	

* *Indicates new rate or text*

+ *Indicates change*

Date of Issue: February 13, 2023

Effective Date: March 15, 2023

Issued By: Rich C. Svindland, President
727 Craig Road, St. Louis, MO 63141

Missouri-American Water Company
Name of Issuing Corporation

For

Missouri Service Area
Community, Town or City

**Rules Governing Rendering of
Sewer Service**

INDEX

Sheet No.

MP 1.1	Map of Service Area – Arnold
MP 2.1	Map of Service Area – Platte County
MP 3.1	Map of Service Area – Incline Village
MP 4.1	Map of Service Area – Anna Meadows
MP 5.1	Map of Service Area – Stonebridge Village
MP 6.1	Map of Service Area – Saddlebrooke Village
MP 7.1	Map of Service Area – Emerald Pointe
MP 8.1	Map of Service Area – Cedar Hill
MP 8.2	Map of Service Area – Pevely Farms
MP 8.3	Map of Service Area – Homestead Estates
MP 8.4	Map of Service Area – Radcliffe Place
MP 9.1	Map of Service Area – Meramec (Fenton)
MP 10.1	Map of Service Area – Morgan County (Ozark Meadows)
MP 11.1	Map of Service Area – Cole & Callaway Counties (Jefferson City)
MP 12.1	Map of Service Area – Pettis County (Maplewood)
MP 13.1	Map of Service Area – Benton County
MP 14.1	Map of Service Area – Hickory Hills & Temple Terrace
MP 15.1	Map of Service Area – Jaxson Estates
MP 16.1	Map of Service Area – Lawson
MP 17.1	Map of Service Area – Rogue Creek
MP 18.1	Map of Service Area – Timber Springs, Clinton Estates, Trimble & Centennial Acres
MP 19.1	Map of Service Area – Garden City
MP 20.1	Map of Service Area – Orrick
MP 21.1	Map of Service Area – Hallsville
MP 22.1	Map of Service Area – City of Eureka
MP 23.1	Map of Service Area – Monsees Lake Estates
MP 24.1	Map of Service Area – Purcell
MP 25.1	Map of Service Area – Stewartsville
MP 26.1	Map of Service Area – Smithton

*

* *Indicates new rate or text*

+ *Indicates change*

Date of Issue: February 13, 2023 Effective Date: March 15, 2023

Issued By: Rich C. Svindland, President
727 Craig Road, St. Louis, MO 63141

Missouri-American Water Company
 Name of Issuing Corporation

For

**Rules Governing Rendering of
 Sewer Service**

INDEX

Sheet No.

CA 1.1 – CA 1.2	Legal Description of Service Area – Arnold
CA 2.1	Legal Description of Service Area – Platte County
CA 3.1 – CA 3.2	Legal Description of Service Area – Incline Village
CA 4.1	Legal Description of Service Area – Anna Meadows
CA 5.1 – CA 5.6	Legal Description of Service Area – Cole & Callaway Counties
CA 5.7	Legal Description of Service Area – Pettis County
CA 6.1	Legal Description of Service Area – Benton County
CA 7.1 – CA 7.3	Legal Description of Service Area – Stonebridge Village
CA 8.1	Legal Description of Service Area – Saddlebrooke Village
CA 9.1 – CA 9.4	Legal Description of Service Area – Emerald Pointe
CA 10.1	Legal Description of Service Area – Cedar Hill
CA 10.2 – CA 10.3	Legal Description of Service Area – Pevely Farms
CA 10.4 – CA 10.5	Legal Description of Service Area – Homestead Estates
CA 10.6 – CA 10.7	Legal Description of Service Area – Radcliffe Place
CA 11.1	Legal Description of Service Area – Meramec (Fenton)
CA 12.1	Legal Description of Service Area – Morgan County (Ozark Meadows)
CA 13.1	Legal Description of Service Area – Hickory Hills & Temple Terrace
CA 14.1	Legal Description of Service Area – Jaxson Estates
CA 15.1	Legal Description of Service Area – Lawson
CA 16.1 – CA 16.2	Legal Description of Service Area – Rogue Creek
CA 17.1	Legal Description of Service Area – Timber Springs, Clinton Estates, Trimble, and Centennial Acres
CA 18.1 – CA 18.2	Legal Description of Service Area – Garden City
CA 19.1	Legal Description of Service Area - Orrick
CA 20.1 – CA 20.3	Legal Description of Service Area – Hallsville
CA 21.1 – CA 21.2	Legal Description of Service Area – City of Eureka
CA 22.1	Legal Description of Service Area – Monsees Lake Estates
CA 23.1	Legal Description of Service Area – Purcell
CA 24.1	Legal Description of Service Area – Stewartville
CA 25.1	Legal Description of Service Area – Smithton

*

* *Indicates new rate or text*

+ *Indicates change*

Date of Issue: February 13, 2023 Effective Date: March 15, 2023

Issued By: Rich C. Svindland, President
727 Craig Road, St. Louis, MO 63141

Missouri-American Water Company
Name of Issuing Corporation

For

Missouri Service Area
Community, Town or City

**Rules Governing Rendering of
Sewer Service**

INDEX

Sheet No.

RT 1.1	Schedule of Rates – City of Arnold	
RT 2.1	Schedule of Rates – Cedar Hill, Jefferson City, Cole, Callaway and Benton Counties, Emerald Pointe, Branson Canyon, Incline Village, Ozark Meadows, Platte County, Stonebridge Village, Saddlebrooke Village, Wardsville, Pevely Farms, Homestead Estates, Radcliffe Place, Rogue Creek, Hiller’s Creek, and Purcell	
RT 3.1	Schedule of Rates – Pettis County (Maplewood, Quail Run, Brooking Park, Westlake Village), Fenton, Hickory Hills, Temple Terrace, Anna Meadows, Jaxson Estates, Timber Springs, Clinton Estates, Trimble, Centennial Acres, Lawson, Garden City, Orrick, City of Eureka, Stewartville, and Smithton	*
RT 3.2	Schedule of Rates – City of Taos	
RT 4.1	Schedule of Rates – Hallsville	
RT 5.1	Schedule of Rates – Monsees Lake Estates	
RT 6.1	Held for Future Use	
RT 7.1	Held for Future Use	
RT 8.1	Held for Future Use	
RT 9.1	Held for Future Use	
RT 10.1	Held for Future Use	
RT 11.1 – RT 11.2	Water and Sewer Infrastructure Replacement Surcharge (WSIRA)	
RT 12.1	Held for Future Use	
RT 13.1	Held for Future Use	
RT 14.1	Held for Future Use	

* *Indicates new rate or text*

+ *Indicates change*

Date of Issue: February 13, 2023 Effective Date: March 15, 2023

Issued By: Rich C. Svindland, President
727 Craig Road, St. Louis, MO 63141

Missouri-American Water Company

For

Pettis County (Maplewood, Quail Run, Brooking Park, Westlake Village), Fenton, Hickory Hills, Temple Terrace, Anna Meadows, Jaxson Estates, Timber Springs, Clinton Estates, Trimble, Centennial Acres, Lawson, Garden City, Orrick, Eureka, Stewartsville, and Smithton

Name of Issuing Corporation

Community, Town or City

**Sewer Service
Schedule of Rates**

AVAILABILITY – This rate is available to any sewer customer within the Company’s service area and adjacent to the Company’s collecting sewers suitable for supplying the service requested.

MONTHLY RATE:

RESIDENTIAL CUSTOMERS

Single Family Residence	\$44.03
Mobile homes located inside a mobile home park	\$44.03
Multiple Family Residence, per Unit	\$44.03

COMMERCIAL CUSTOMERS

Commercial Minimum	\$44.03
--------------------	---------

Meter Charge

5/8"	\$44.03
3/4"	\$57.28
1"	\$83.71
1-1/2"	\$149.85
2"	\$229.22
3"	\$403.84
4"	\$661.66

All Usage over 6,000 gallons (per 1,000 gallons)	\$7.3383
--	----------

PAYMENT TERMS - All bills for service under this schedule will be rendered in arrears on a monthly basis. The due date on the tariff shall be ten (10) days after the "date of rendition" of the bill to the customer. The customer's bill will be due and payable after this due date. The delinquent date printed on the bill will not be less than twenty-one (21) days after the date of the postmark of the bill. Any accounts remaining unpaid at the expiration of twenty-one (21) days shall be considered delinquent and the Company may take such action as specified in its filed rules and regulations.

TAXES - These rates do not include any municipal, state or federal taxes computed on either billing or consumption basis. Any such taxes applicable shall be added as separate items in rendering each bill.

* *Indicates new rate or text*

+ *Indicates change*

Date of Issue: February 13, 2023 Effective Date: March 15, 2023

Issued By: Rich C. Svindland, President
727 Craig Road, St. Louis, MO 63141

Missouri-American Water Company
Name of Issuing Corporation

For

Smithton
Community, Town or City

**Sewer Service Area
Legal Description**

A tract of land in part of Section 10, 11, 14 and 15 Township 45 North, Range 20 West, Pettis County, Missouri and being more particularly described as follows:

Beginning at a point being the intersection of the Center line of Overstreet Road and the North and South common line between Sections 10 and 11, Township 45 North, Range 20 West; thence North, along said common line to the Northwest corner of the Southwest Quarter of the Northwest Quarter of Section 11; thence East, along the North line of said Quarter-Quarter Section and the East prolongation to the Northeast corner of the Southwest Quarter of the Northeast Quarter of Section 11; thence South and along said East line of said Quarter-Quarter Section and its South prolongation thereof to the Southeast corner of the Southwest Quarter of the Southeast Quarter of said Section 11, being also the Northeast corner of the Northwest Quarter of the Northeast Quarter of Section 14, Township 45 North, Range 20 West; thence continuing South, along the East line of said Quarter-Quarter Section and its South prolongation to the Southeast corner of the Southwest Quarter of the Northeast Quarter of said Section 14; thence West, along the South line of said Quarter-Quarter Section and its West prolongation to the Southwest corner of Southwest Quarter of the Northwest Quarter of said Section 14, being also the Southeast corner of the Southeast Quarter of the Northeast Quarter of Section 15, Township 45 North, Range 20 West; thence West, along the South line of said Quarter-Quarter section to the Southwest corner thereof; thence North, along the West line of said Quarter-Quarter section and its North prolongation to a point on the North line of said Section 15, being also the Southwest corner of the Southeast Quarter of the Southeast Quarter of said Section 10; thence continuing North, along the West line of said Quarter-Quarter Section and the North prolongation thereof to the center of Overstreet Road; thence East, along said center line to the common line between Sections 10 and 11 and the Point of Beginning. Containing 480 acres more or less.

* *Indicates new rate or text*

+ *Indicates change*

Date of Issue: February 13, 2023 Effective Date: March 15, 2023

Issued By: Rich C. Svindland, President
727 Craig Road, St. Louis, MO 63141

Missouri-American Water Company
Name of Issuing Corporation

For

Smithton
Community, Town or City

**Sewer Service Area
Boundary Area Map**

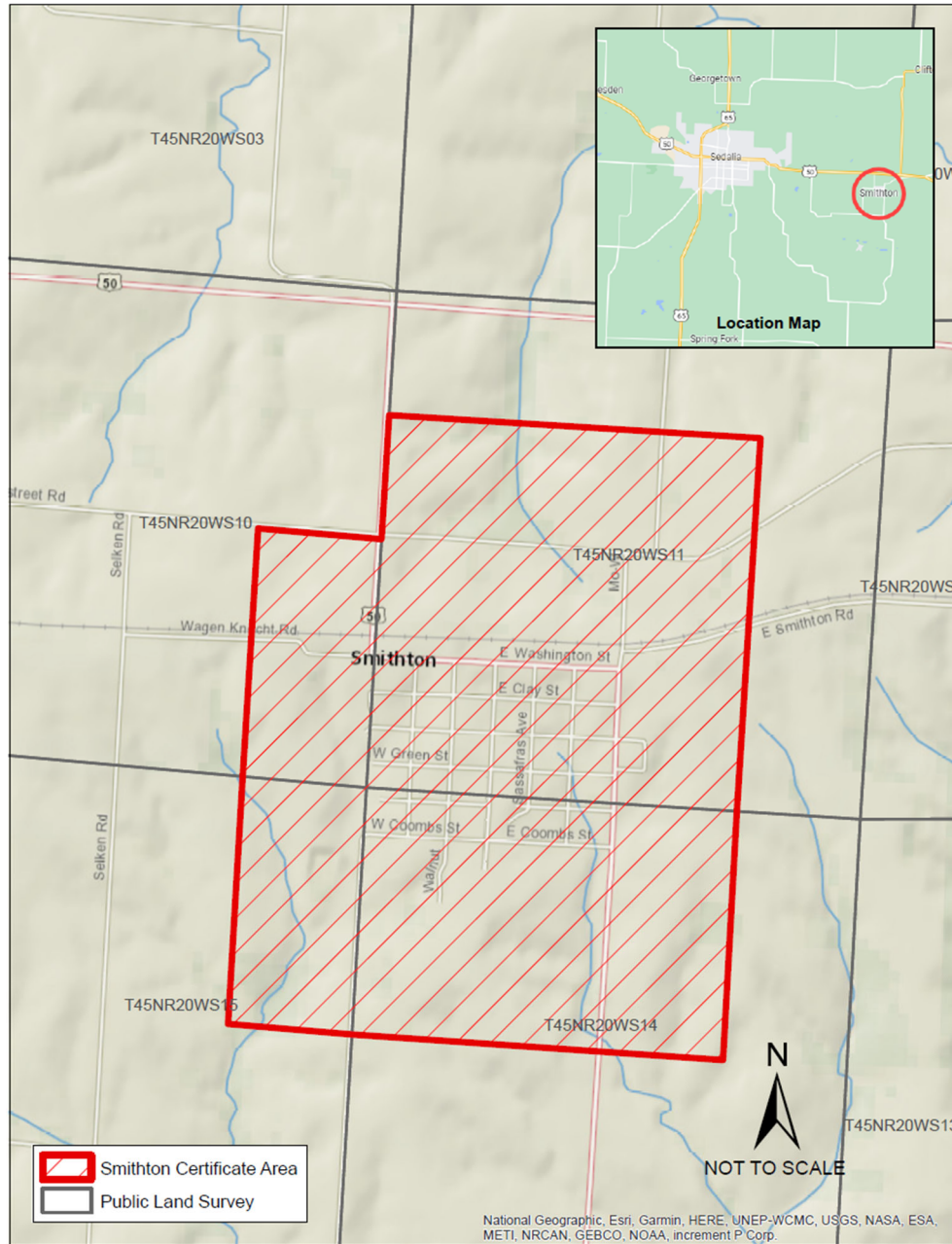

* *Indicates new rate or text*

+ *Indicates change*

Date of Issue:

February 13, 2023

Effective Date:

March 15, 2023

Issued By:

Rich C. Svindland, President
727 Craig Road, St. Louis, MO 63141