

APPENDIX I
PUBLIC MEETING MINUTES (TBD)

APPENDIX J

CLEARANCE LETTERS



December 10, 2020

U.S. Army Corp of Engineers
700 Federal Building
Regulatory OD-R
601 East 12th Street
Kansas City, MO 64106

RE: Clearance Letter
Boone County Regional Sewer District
Amendment 1- Richardson Acres and Brown Station Wastewater Improvements
Facility Plan

To Whom It May Concern:

The Boone County Regional Sewer District (District) is proposing to decommission the following existing wastewater treatment facilities (WWTF):

1. Cedar Gate Lagoon located south of East Birch Street and North Branch Street, Hallsville, MO (SE1/4, SE1/4, NW1/4, Sec. 23, T50N, R12W).
2. Richardson Acres Lagoon located 0.25 miles southwest of Highway B and Flamingo Drive Intersection (SW1/4, SW1/4, SW1/4, Sec. 34, T50N, R12W).
3. Brown Station Recirculating Sand Filter located 0.1 miles north of North Brown Station Road and O'Rear Road Intersection (NW1/4, NW1/4, Sec. 10, T49N, R12W).

A pump station will be constructed near each of the WWTF's by which wastewater will be pumped into a force main that will ultimately discharge into a gravity sanitary sewer owned and operated by the District. This gravity sewer is located approximately ¼ mile south of East Oakland Church Road on Wagon Trail Road.

Enclosed is a map showing the proposed pump stations and force main routings.

We are requesting that you review the proposed project.

If you need additional information, please contact me at (816) 347-1157.

Thank you.

Sincerely,

Bryce Banion

Bryce Banion, P.E.
Project Manager
HDR Engineering, Inc.

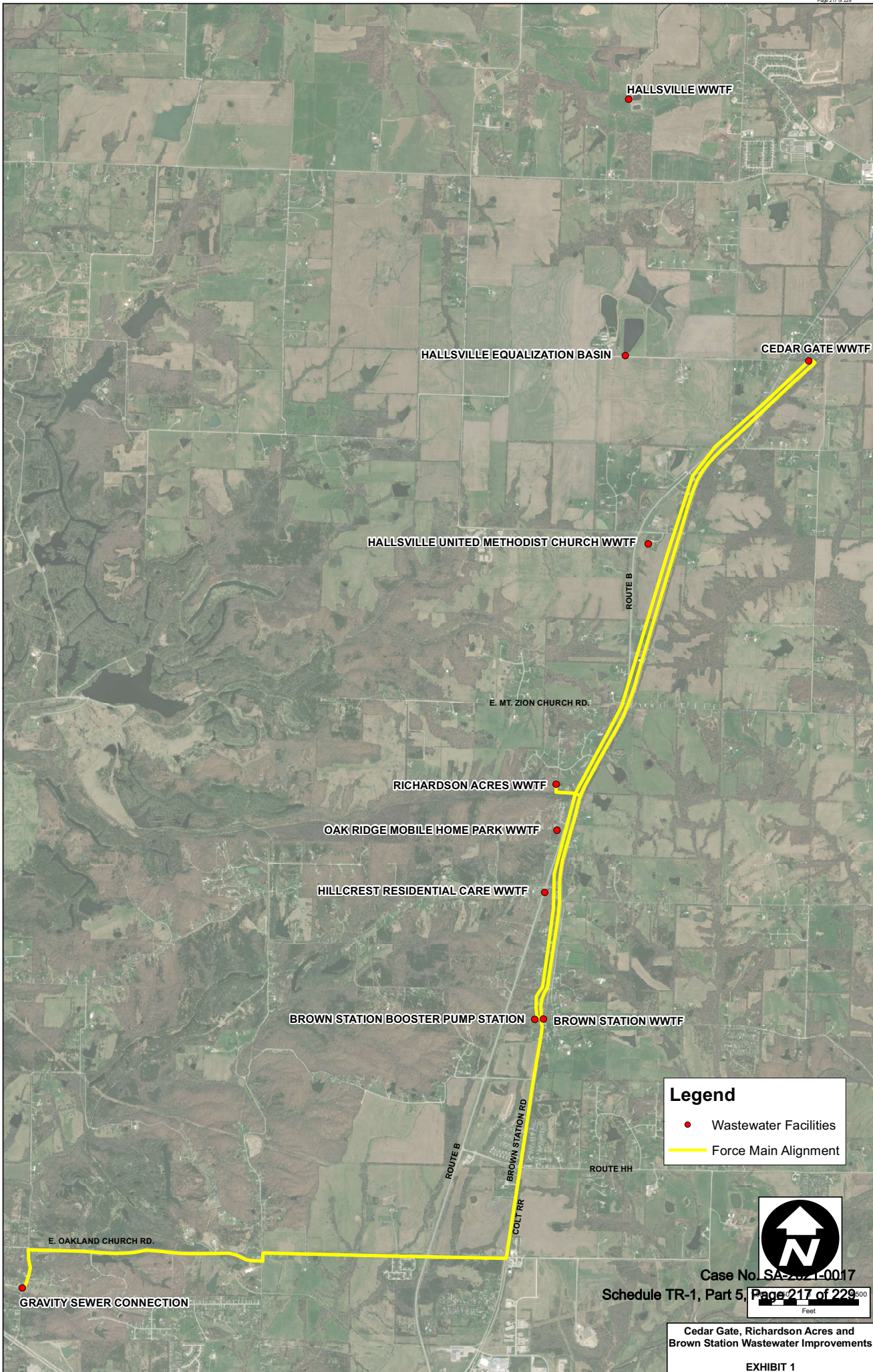

Legend

- Wastewater Facilities
- Force Main Alignment



Case No. SA-2021-0017

Schedule TR-1, Part 5, Page 217 of 229



Cedar Gate, Richardson Acres and Brown Station Wastewater Improvements

EXHIBIT 1



December 10, 2020

U.S. Fish and Wildlife
Attn: Charlie Scott
101 Park DeVillie Drive, Suite A
Columbia, MO 65203

RE: Clearance Letter
Boone County Regional Sewer District
Amendment 1- Richardson Acres and Brown Station Wastewater Improvements
Facility Plan

Dear Mr. Scott:

The Boone County Regional Sewer District (District) is proposing to decommission the following existing wastewater treatment facilities (WWTF):

1. Cedar Gate Lagoon located south of East Birch Street and North Branch Street, Hallsville, MO (SE1/4, SE1/4, NW1/4, Sec. 23, T50N, R12W).
2. Richardson Acres Lagoon located 0.25 miles southwest of Highway B and Flamingo Drive Intersection (SW1/4, SW1/4, SW1/4, Sec. 34, T50N, R12W).
3. Brown Station Recirculating Sand Filter located 0.1 miles north of North Brown Station Road and O'Rear Road Intersection (NW1/4, NW1/4, Sec. 10, T49N, R12W).

A pump station will be constructed near each of the WWTF's by which wastewater will be pumped into a force main that will ultimately discharge into a gravity sanitary sewer owned and operated by the District. This gravity sewer is located approximately ¼ mile south of East Oakland Church Road on Wagon Trail Road.

Enclosed is a map showing the proposed pump stations and force main routings.

We are requesting that you review the proposed project.

If you need additional information, please contact me at (816) 347-1157.

Thank you.

Sincerely,

Bryce Banion

Bryce Banion, P.E.
Project Manager
HDR Engineering, Inc.

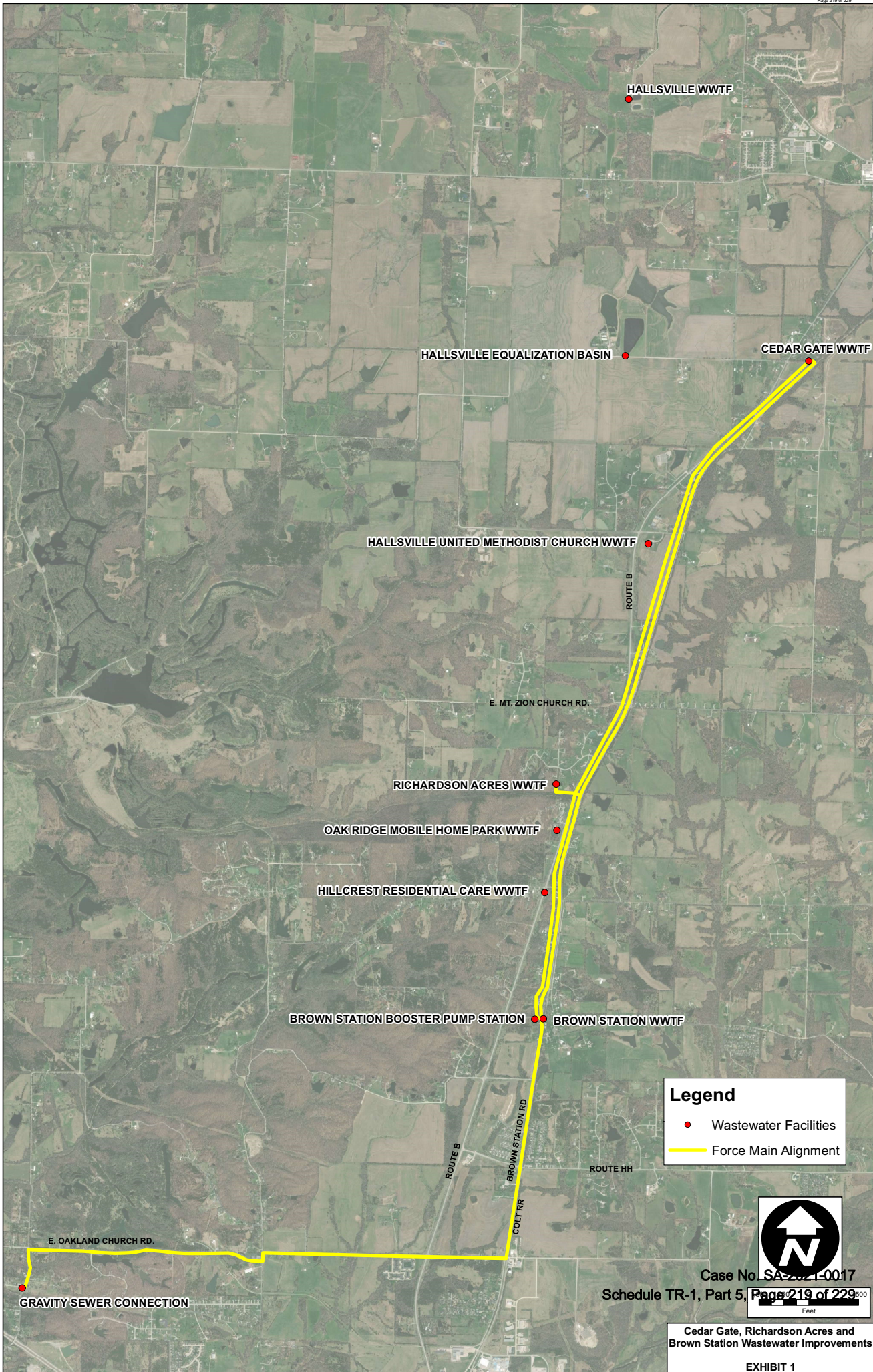

Legend

- Wastewater Facilities
- Force Main Alignment



Case No. SA-2021-0017

Schedule TR-1, Part 5, Page 219 of 229



Cedar Gate, Richardson Acres and Brown Station Wastewater Improvements

EXHIBIT 1



December 10, 2020

Missouri Office of Administration
Inter-Governmental Relations Section
Attn: Sarah Vanderfeltz
201 W. Capital Avenue, Room 125
Jefferson City, MO 65101

RE: Clearance Letter
Boone County Regional Sewer District
Amendment 1- Richardson Acres and Brown Station Wastewater Improvements
Facility Plan

Dear Ms. Vanderfeltz:

The Boone County Regional Sewer District (District) is proposing to decommission the following existing wastewater treatment facilities (WWTF):

1. Cedar Gate Lagoon located south of East Birch Street and North Branch Street, Hallsville, MO (SE1/4, SE1/4, NW1/4, Sec. 23, T50N, R12W).
2. Richardson Acres Lagoon located 0.25 miles southwest of Highway B and Flamingo Drive Intersection (SW1/4, SW1/4, SW1/4, Sec. 34, T50N, R12W).
3. Brown Station Recirculating Sand Filter located 0.1 miles north of North Brown Station Road and O'Rear Road Intersection (NW1/4, NW1/4, Sec. 10, T49N, R12W).

A pump station will be constructed near each of the WWTF's by which wastewater will be pumped into a force main that will ultimately discharge into a gravity sanitary sewer owned and operated by the District. This gravity sewer is located approximately ¼ mile south of East Oakland Church Road on Wagon Trail Road.

Enclosed is a map showing the proposed pump stations and force main routings.

We are requesting that you review the proposed project.

If you need additional information, please contact me at (816) 347-1157.

Thank you.

Sincerely,

Bryce Banion

Bryce Banion, P.E.
Project Manager
HDR Engineering, Inc.

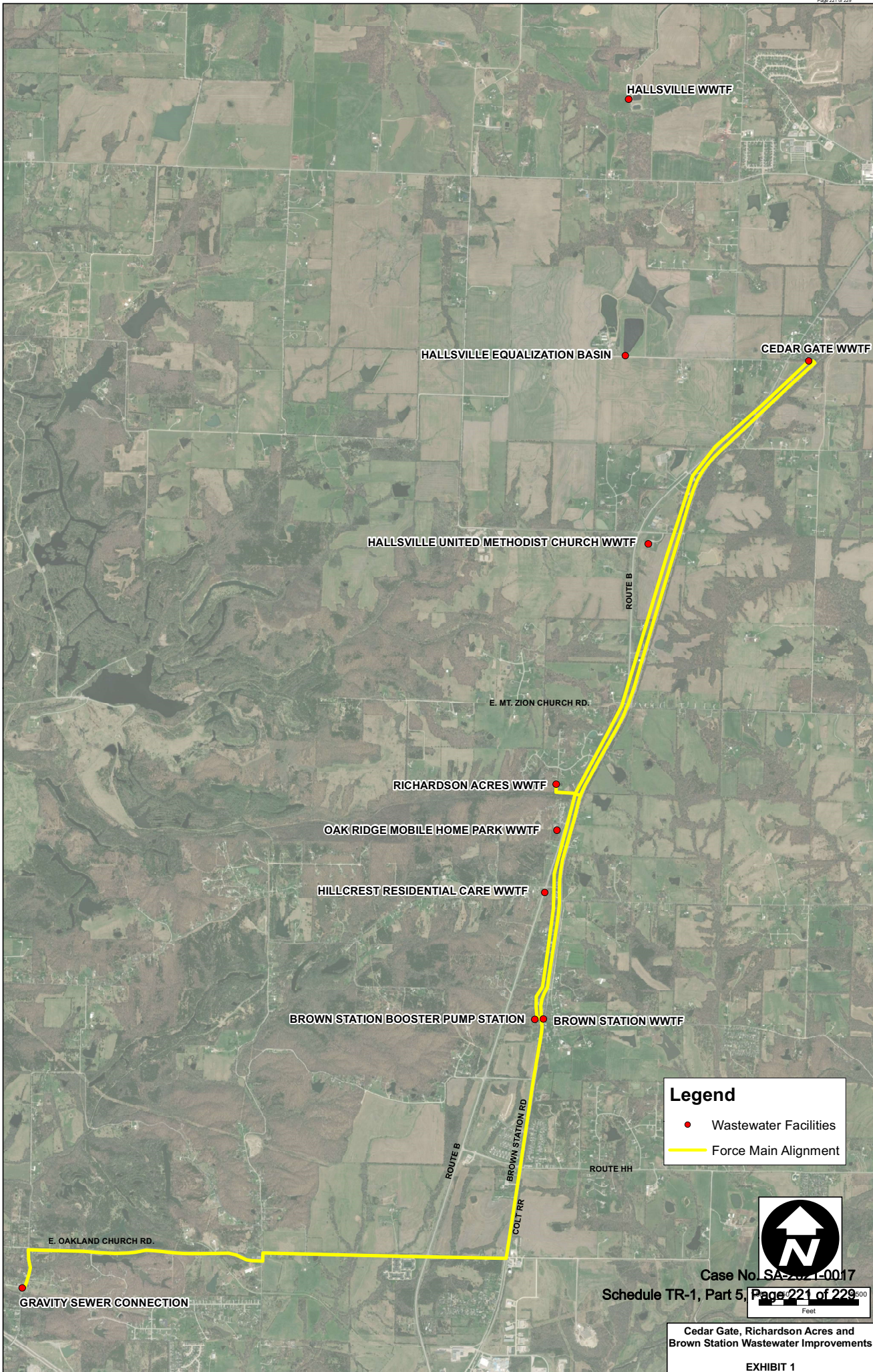

Legend

- Wastewater Facilities
- Force Main Alignment



Case No. SA-2021-0017

Schedule TR-1, Part 5, Page 221 of 229

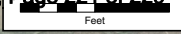

Cedar Gate, Richardson Acres and Brown Station Wastewater Improvements

EXHIBIT 1



December 10, 2020

Missouri Department of Conservation
Attn: Shannon Cave
P.O. Box 180
Jefferson City, MO 65102

RE: Clearance Letter
Boone County Regional Sewer District
Amendment 1- Richardson Acres and Brown Station Wastewater Improvements
Facility Plan

Dear Ms. Cave:

The Boone County Regional Sewer District (District) is proposing to decommission the following existing wastewater treatment facilities (WWTF):

1. Cedar Gate Lagoon located south of East Birch Street and North Branch Street, Hallsville, MO (SE1/4, SE1/4, NW1/4, Sec. 23, T50N, R12W).
2. Richardson Acres Lagoon located 0.25 miles southwest of Highway B and Flamingo Drive Intersection (SW1/4, SW1/4, SW1/4, Sec. 34, T50N, R12W).
3. Brown Station Recirculating Sand Filter located 0.1 miles north of North Brown Station Road and O'Rear Road Intersection (NW1/4, NW1/4, Sec. 10, T49N, R12W).

A pump station will be constructed near each of the WWTF's by which wastewater will be pumped into a force main that will ultimately discharge into a gravity sanitary sewer owned and operated by the District. This gravity sewer is located approximately ¼ mile south of East Oakland Church Road on Wagon Trail Road.

Enclosed is a map showing the proposed pump stations and force main routings.

We are requesting that you review the proposed project.

If you need additional information, please contact me at (816) 347-1157.

Thank you.

Sincerely,

Bryce Banion

Bryce Banion, P.E.
Project Manager
HDR Engineering, Inc.

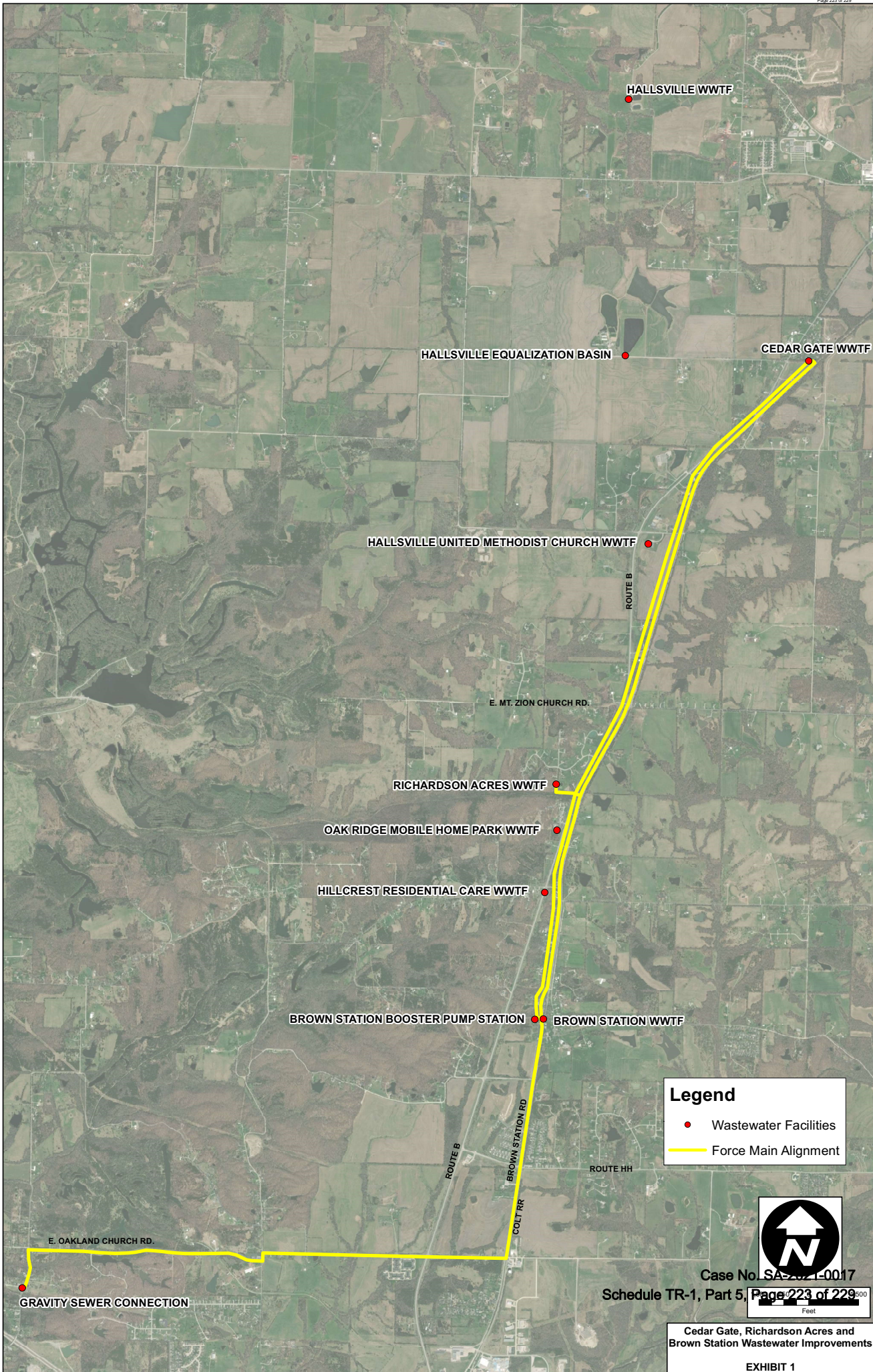

Legend

- Wastewater Facilities
- Force Main Alignment



Case No. SA-2021-0017

Schedule TR-1, Part 5, Page 223 of 229



Cedar Gate, Richardson Acres and Brown Station Wastewater Improvements

EXHIBIT 1



December 10, 2020

Missouri Department of Natural Resources
State Historic Preservation Office
Attn: Judith Deel
P.O. Box 176
Jefferson City, MO 65102

RE: Clearance Letter
Boone County Regional Sewer District
Amendment 1- Richardson Acres and Brown Station Wastewater Improvements
Facility Plan

Dear Ms. Deel:

The Boone County Regional Sewer District (District) is proposing to decommission the following existing wastewater treatment facilities (WWTF):

1. Cedar Gate Lagoon located south of East Birch Street and North Branch Street, Hallsville, MO (SE1/4, SE1/4, NW1/4, Sec. 23, T50N, R12W).
2. Richardson Acres Lagoon located 0.25 miles southwest of Highway B and Flamingo Drive Intersection (SW1/4, SW1/4, SW1/4, Sec. 34, T50N, R12W).
3. Brown Station Recirculating Sand Filter located 0.1 miles north of North Brown Station Road and O'Rear Road Intersection (NW1/4, NW1/4, Sec. 10, T49N, R12W).

A pump station will be constructed near each of the WWTF's by which wastewater will be pumped into a force main that will ultimately discharge into a gravity sanitary sewer owned and operated by the District. This gravity sewer is located approximately ¼ mile south of East Oakland Church Road on Wagon Trail Road.

Enclosed is a map showing the proposed pump stations and force main routings.

We are requesting that you review the proposed project.

If you need additional information, please contact me at (816) 347-1157.

Thank you.

Sincerely,

Bryce Banion

Bryce Banion, P.E.
Project Manager
HDR Engineering, Inc.

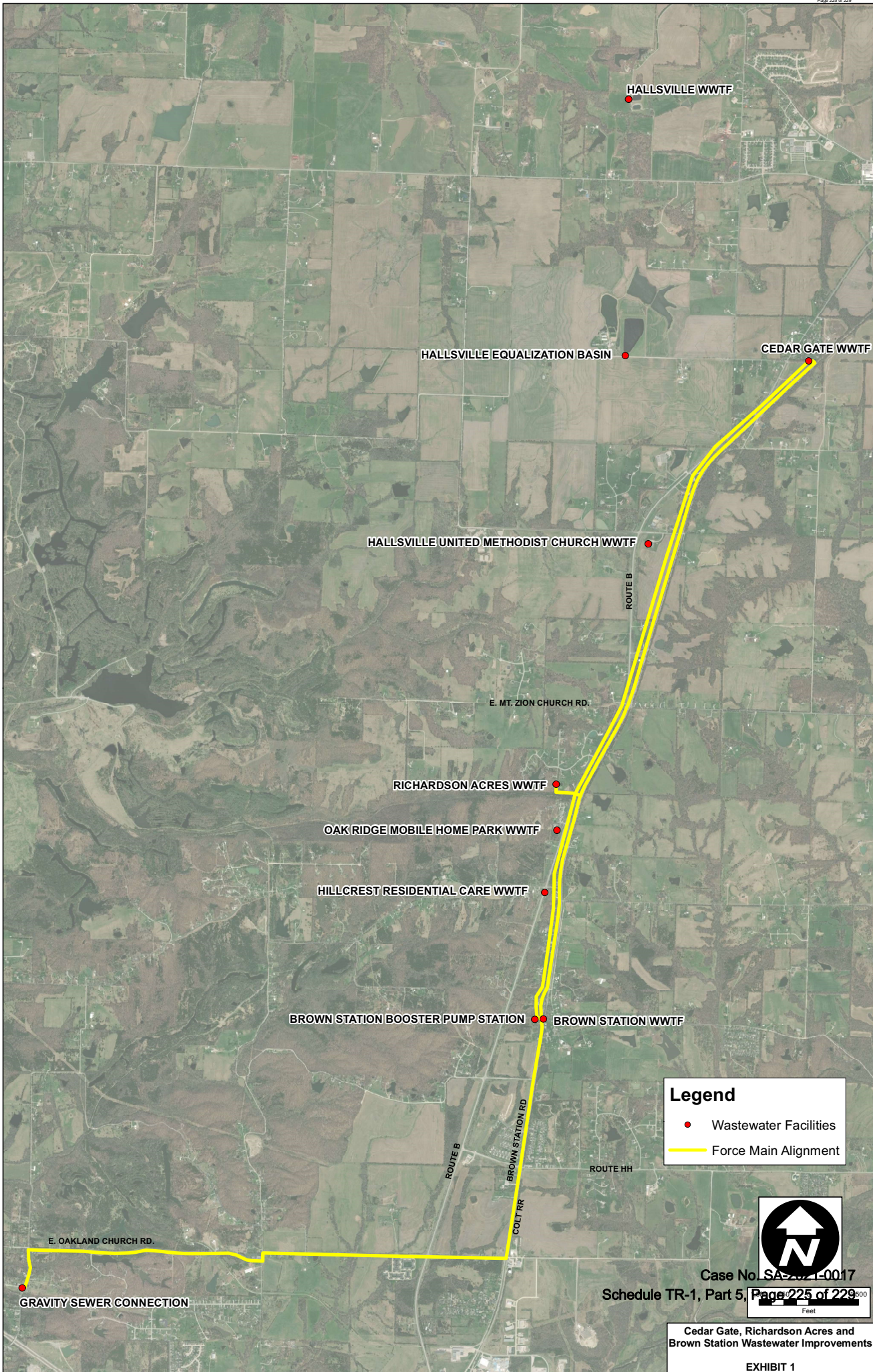

Legend

- Wastewater Facilities
- Force Main Alignment



Case No. SA-2021-0017

Schedule TR-1, Part 5, Page 225 of 229



Cedar Gate, Richardson Acres and Brown Station Wastewater Improvements

EXHIBIT 1



December 10, 2020

Missouri Department of Natural Resources
Division of State Parks
P.O. Box 176
Jefferson City, MO 65101

RE: Clearance Letter
Boone County Regional Sewer District
Lee Heights Wastewater Improvements Facility Plan

To Whom It May Concern:

The Boone County Regional Sewer District (District) is proposing to decommission the following existing wastewater treatment facilities (WWTF):

1. Cedar Gate Lagoon located south of East Birch Street and North Branch Street, Hallsville, MO (SE1/4, SE1/4, NW1/4, Sec. 23, T50N, R12W).
2. Richardson Acres Lagoon located 0.25 miles southwest of Highway B and Flamingo Drive Intersection (SW1/4, SW1/4, SW1/4, Sec. 34, T50N, R12W).
3. Brown Station Recirculating Sand Filter located 0.1 miles north of North Brown Station Road and O'Rear Road Intersection (NW1/4, NW1/4, Sec. 10, T49N, R12W).

A pump station will be constructed near each of the WWTF's by which wastewater will be pumped into a force main that will ultimately discharge into a gravity sanitary sewer owned and operated by the District. This gravity sewer is located approximately ¼ mile south of East Oakland Church Road on Wagon Trail Road.

Enclosed is a map showing the proposed pump stations and force main routings.

We are requesting that you review the proposed project.

If you need additional information, please contact me at (816) 347-1157.

Thank you.

Sincerely,

Bryce Banion

Bryce Banion, P.E.
Project Manager
HDR Engineering, Inc.

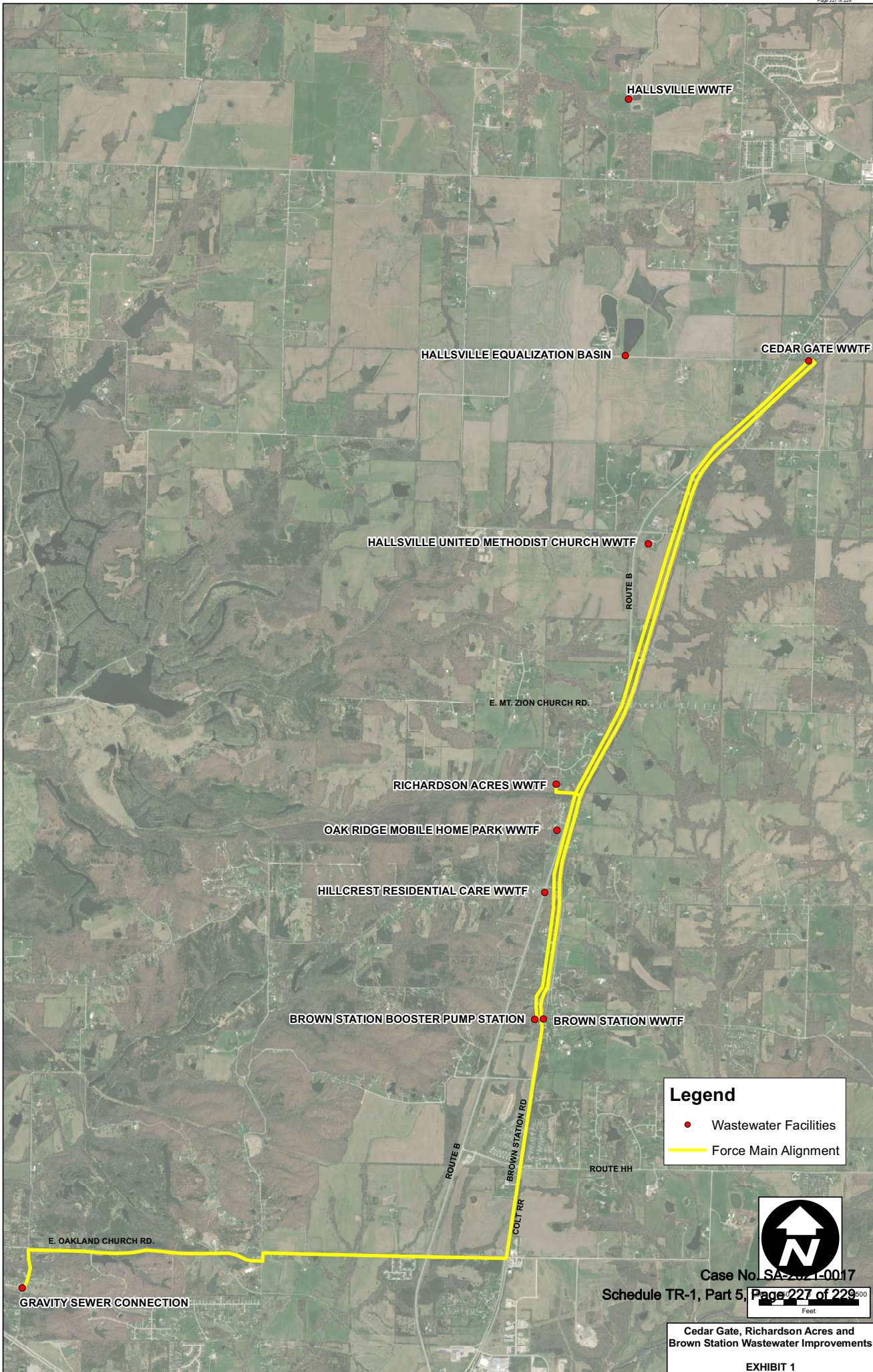

Legend

- Wastewater Facilities
- Force Main Alignment



Case No. SA-2021-0017

Schedule TR-1, Part 5, Page 227 of 229

Feet

Cedar Gate, Richardson Acres and Brown Station Wastewater Improvements

EXHIBIT 1



December 10, 2020

Missouri Department of Natural Resources
Division of Geology and Land Survey
Attn: Bruce Volner
P.O. Box 250
Rolla, MO 65402

RE: Clearance Letter
Boone County Regional Sewer District
Amendment 1- Richardson Acres and Brown Station Wastewater Improvements
Facility Plan

Dear Mr. Volner:

The Boone County Regional Sewer District (District) is proposing to decommission the following existing wastewater treatment facilities (WWTF):

1. Cedar Gate Lagoon located south of East Birch Street and North Branch Street, Hallsville, MO (SE1/4, SE1/4, NW1/4, Sec. 23, T50N, R12W).
2. Richardson Acres Lagoon located 0.25 miles southwest of Highway B and Flamingo Drive Intersection (SW1/4, SW1/4, SW1/4, Sec. 34, T50N, R12W).
3. Brown Station Recirculating Sand Filter located 0.1 miles north of North Brown Station Road and O'Rear Road Intersection (NW1/4, NW1/4, Sec. 10, T49N, R12W).

A pump station will be constructed near each of the WWTF's by which wastewater will be pumped into a force main that will ultimately discharge into a gravity sanitary sewer owned and operated by the District. This gravity sewer is located approximately ¼ mile south of East Oakland Church Road on Wagon Trail Road.

Enclosed is a map showing the proposed pump stations and force main routings.

We are requesting that you review the proposed project.

If you need additional information, please contact me at (816) 347-1157.

Thank you.

Sincerely,

Bryce Banion

Bryce Banion, P.E.
Project Manager
HDR Engineering, Inc.

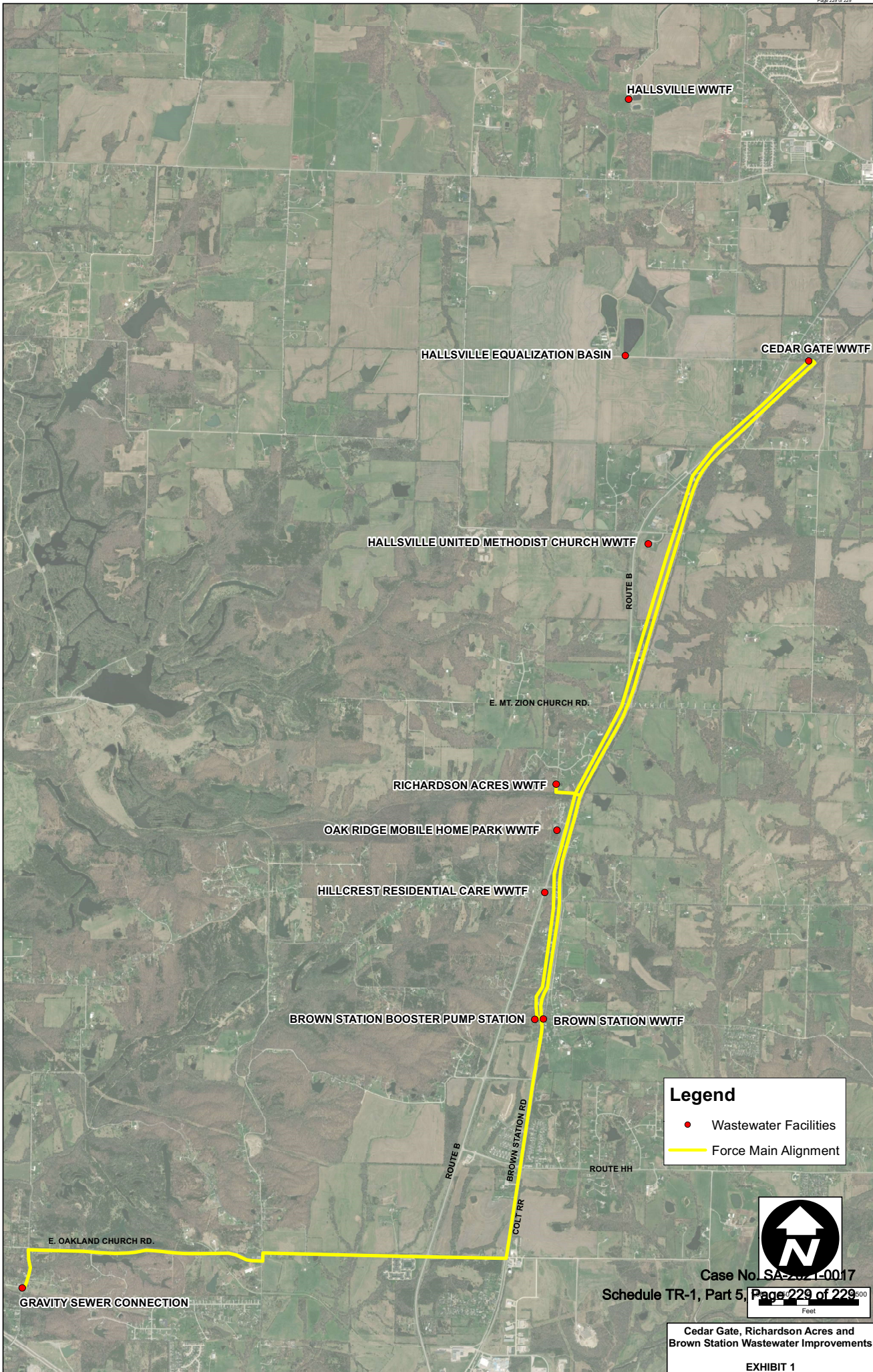

Legend

- Wastewater Facilities
- Force Main Alignment



Case No. SA-2021-0017

Schedule TR-1, Part 5, Page 229 of 229

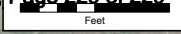

Cedar Gate, Richardson Acres and Brown Station Wastewater Improvements

EXHIBIT 1