

P.S.C. MO No. 1
Cancelling P.S.C. MO No. 1

2nd Revised
1st Revised

Sheet No. 2
Sheet No. 2

Missouri Gas Utility, Inc.
Name of Issuing Company

For: Harrison, Daviess and Caldwell
Counties Certificated Service Areas

MAP OF CERTIFICATED AREA

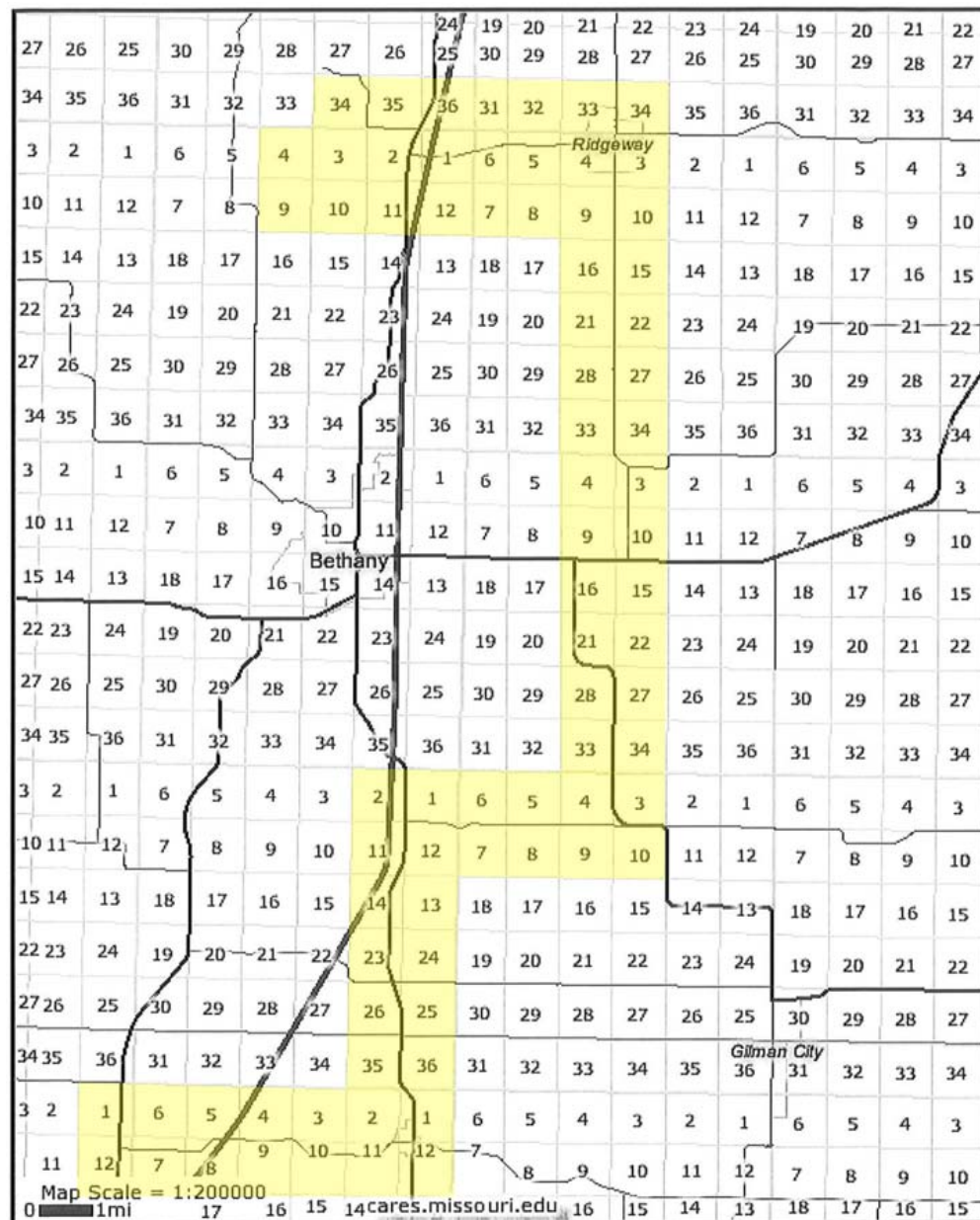

Issue Date: July 7, 2008
Month/Day/Year

Effective Date: August 6, 2008
Month/Day/Year

Issued By: Timothy R. Johnston
Vice President
Name and Title of Issuing Officer

7810 Shaffer Parkway, Ste. 120
Littleton, Colorado 80127
Company Mailing Address

P.S.C. MO No. 1
Cancelling P.S.C. MO No. 1

2nd Revised Sheet No. 3
1st Revised Sheet No. 3

Missouri Gas Utility, Inc.
Name of Issuing Company

Harrison, Daviess and Caldwell
For: Counties Certificated Service Areas

MAP OF CERTIFICATED AREA

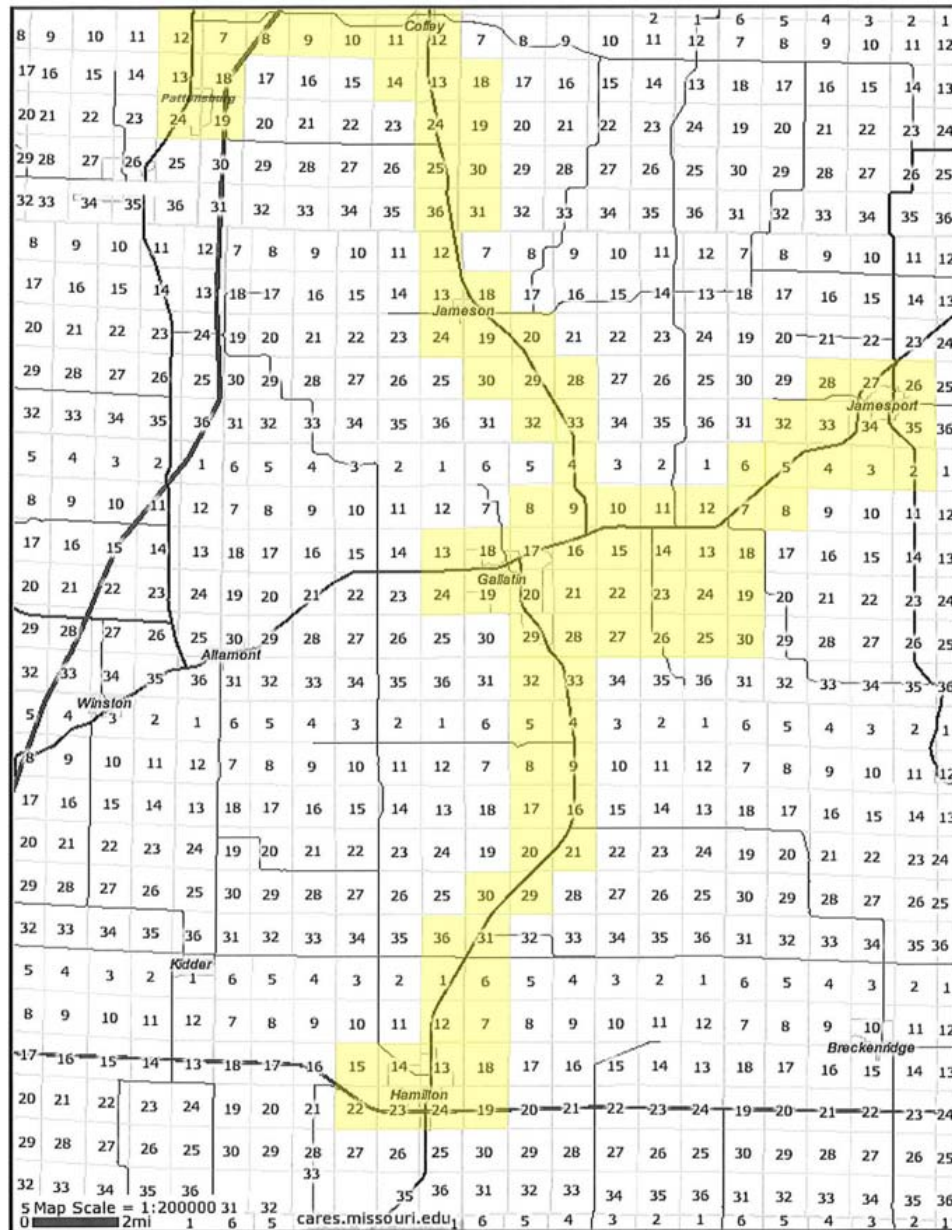

Issue Date: July 7, 2008
Month/Day/Year

Effective Date: August 6, 2008
Month/Day/Year

Issued By: Timothy R. Johnston
Vice President
Name and Title of Issuing Officer

7810 Shaffer Parkway, Ste. 120
Littleton, Colorado 80127
Company Mailing Address

P.S.C. MO No. 1
Cancelling P.S.C. MO No. 1

3rd Revised
2nd Revised

Sheet No. 4
Sheet No. 4

Missouri Gas Utility, Inc.
Name of Issuing Company

For: Harrison, Daviess and Caldwell
Counties Certificated Service Areas

LEGAL DESCRIPTION

TERRITORY SERVED

Natural Gas Service is supplied in the following territory and in the cities, towns, and communities which are contained within this territory. For rates available see the applicable rate schedules.

<u>Township</u>	<u>Range</u>	<u>Sections</u>
65 North 28 West		34, 35, 36
65 North 27 West		31, 32, 33, 34*
64 North 28 West		1, 2, 3, 4, 9, 10, 11, 12
64 North 27 West		3, 4, 5, 6, 7, 8, 9, 10, 15, 16, 21, 22, 27, 28, 33, 34*
63 North 27 West		3, 4, 9, 10, 15, 16, 21, 22, 27, 28, 33, 34
62 North 28 West		1, 2, 11, 12, 13, 14, 23, 24, 25, 26, 35, 36
62 North 27 West		3, 4, 5, 6, 7, 8, 9, 10
61 North 29 West		1, 12, 13, 24*
61 North 28 West		1, 2, 3, 4, 5, 6, 7, 8, 9, 10, 11, 12, 13, 14, 18, 19, 24, 25, 36*
61 North 27 West		18, 19, 30, 31
60 North 28 West		12, 13, 24
60 North 27 West		18, 19, 20, 28, 29, 30, 32, 33
60 North 26 West		26, 27, 28, 32, 33, 34, 35*
59 North 28 West		13, 24
59 North 27 West		4, 8, 9, 10, 11, 12, 13, 14, 15, 16, 17, 18, 19, 20, 21, 22, 23, 24, 25, 26, 27, 28, 29, 32, 33
59 North 26 West		2, 3, 4, 5, 6, 7, 8, 18, 19, 30 *
58 North 28 West		36
58 North 27 West		4, 5, 8, 9, 16, 17, 20, 21, 29, 30, 31
57 North 28 West		1, 12, 13, 14, 15, 22, 23, 24
57 North 27 West		6, 7, 18, 19

This territory includes the incorporated towns of Coffey, Gallatin, Hamilton, Jamesport, Pattonsburg and Ridgeway, and the village of Jameson. This territory also includes a portion of the rural areas of Harrison, Daviess and Caldwell Counties.

* Indicates New Rate or Text

+ Indicates Change

Issue Date: July 7, 2008
Month/Day/Year

Effective Date: August 6, 2008
Month/Day/Year

Issued By: Timothy R. Johnston
Vice President
Name and Title of Issuing Officer

7810 Shaffer Parkway, Ste. 120
Littleton, Colorado 80127
Company Mailing Address