

**BEFORE THE PUBLIC SERVICE COMMISSION
OF THE STATE OF MISSOURI**

In the Matter of the Joint Application of Missouri-)	
American Water Company and Emerald Pointe Utility)	
Company for Missouri-American Water Company to)	File No. <u>WO-2014-0113</u>
Acquire Certain Water and Sewer Assets of the)	YS-2014-0394
Emerald Pointe Utility Company in Connection)	JW-2014-0395
Therewith, Certain Other Related Transactions)	YW-2014-0396

In the Matter of the Joint Application of Missouri-)	
American Water Company and Emerald Pointe Utility)	
Company for Missouri-American Water Company to)	File No. <u>SO-2014-0116</u>
Acquire Certain Water and Sewer Assets of the)	
Emerald Pointe Utility Company in Connection)	
Therewith, Certain Other Related Transactions)	

MOTION FOR EXPEDITED TREATMENT AND NOTICE OF COMPLIANCE

COMES NOW Missouri-American Water Company (MAWC), and, in compliance with the Order issued by Missouri Public Service Commission (Commission), states as follows:

1. On March 12, 2014 (effective March 22, 2014), the Commission issued its Order Approving Transfer of Assets and Certificate of Convenience and Necessity and Granting Waiver.
2. The Order requires MAWC to file a tariff adoption notice and index sheet for the existing Emerald Pointe Utility Company sewer tariff.
3. The Order also requires MAWC to file tariff sheets modifying its water tariff No. 13 to include service to the Emerald Pointe Utility Company service area.
4. MAWC hereby notifies the Commission that on April 4, 2014, MAWC filed the attached tariffs in compliance with the Order.
5. To show good cause for an expedited effective date pursuant to Section 393.140(11), RSMo and approval of the tariff sheets on less than thirty (30) days' notice, MAWC states that the tariff sheets have been filed in compliance with the Commission's Order herein and are designed to establish rates for the Emerald Pointe area upon the closing of the acquisition.
6. MAWC seeks the Commission's order allowing the proposed tariff sheets to go into effect

upon the filing of PSC Staff's recommendation regarding the approval of MAWC's compliance tariffs.

7. The subject tariff sheets and this Motion have been filed as soon as possible after the issuance of the Commission's Order.

WHEREFORE, for the foregoing reasons, MAWC respectfully requests the Commission to grant MAWC's Motion for Expedited Treatment and approve MAWC's proposed tariffs upon the filing of Staff's Recommendation, or as soon thereafter as the Commission finds to be reasonable.

Respectfully submitted,

/s/ Timothy W. Luft
Timothy W. Luft, MBE # 40506

MISSOURI-AMERICAN WATER COMPANY
727 Craig Road
St. Louis, MO 63141
314-996-2279 telephone
314-997-2451 facsimile
timothy.luft@amwater.com

CERTIFICATE OF SERVICE

The undersigned certifies that a true and correct copy of the foregoing document was sent by electronic mail on April 4, 2014, to the following:

Missouri Public Service Commission

Kevin Thompson
200 Madison Street, Suite 800
P.O. Box 360
Jefferson City, MO 65102
Kevin.Thompson@psc.mo.gov
staffcounsel@psc.mo.gov

Office of the Public Counsel

Christina Baker
200 Madison Street, Suite 650
P.O. Box 2230
Jefferson City, MO 65102
christina.baker@ded.mo.gov
opc@ded.mo.gov

Emerald Pointe Utility Company

Vincent F. O'Flaherty
2 Emanuel Cleaver II Boulevard, Suite 445
Kansas City, MO 64112
voflaherty@voflaw.com

/s/ Timothy W. Luft
Timothy W. Luft

Missouri-American Water Company

For

Missouri Service Area (Taney County, MO and Vicinity)

Name of Issuing Corporation

Community, Town or City

Map of Service Area - As Authorized by Case No. WA-96-96

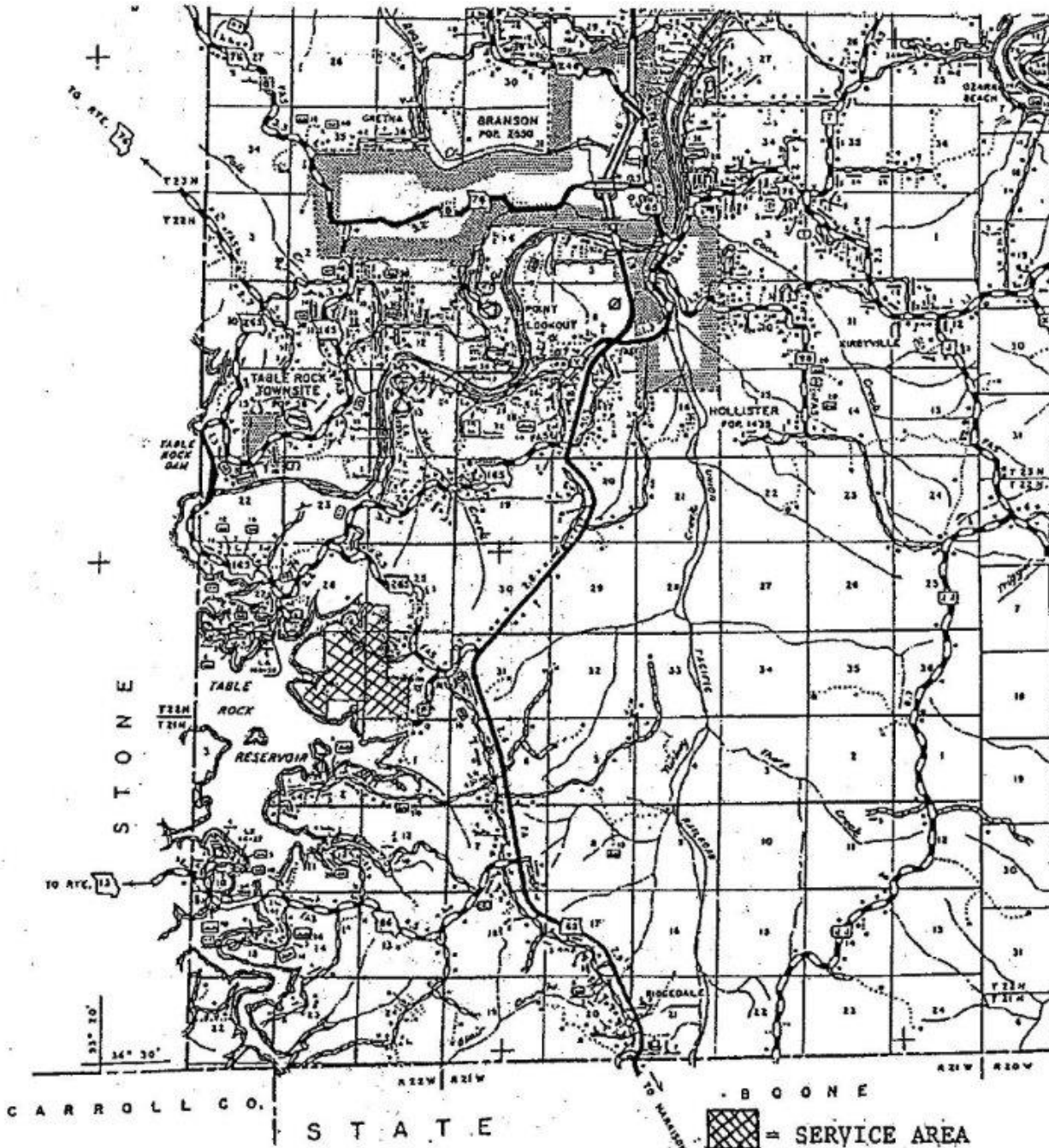

* Indicates new rate or text

+ Indicates change

DATE OF ISSUE: April 4, 2014

DATE OF EFFECTIVE: May 4, 2014

ISSUED BY: Frank Kartmann, President
727 Craig Road, St. Louis, MO 63141

Missouri-American Water Company

For

Missouri Service Area (Taney County, MO
and Vicinity)

Name of Issuing Corporation

Community, Town or City

Legal Description of Service Area - Case No. WA-96-96

Beginning at the Southeast Corner of the Southeast Quarter of the Southwest Quarter of Section 36, Township 22 North, Range 22 West, said point being a Missouri Department of Natural Resources Monument; thence N 88°14'49" W, along the South line of said Section 36, 1976.49 feet; thence leaving said South line of Section 36. N 00°54'57" E, 330.06 feet; thence N 88°11'55" W, 660.25 feet to the West line of said Section 36; thence along said West line of Section 36, N 01°10'04" E, 1035.36 feet to a stone, said stone being the Northwest Corner of the Southwest Quarter of the Southwest Quarter of said Section 36; thence N 89°48'37" W, 2622.33 feet to the Northeast Corner of the Southeast Quarter of the Southwest Quarter of Section 35, Township 22 North, Range 22 West; thence along the North line of said Southeast Quarter of the Southwest Quarter of Section 35, N 88°17'38" W, 640.00 feet; thence leaving said line, S 01°57'46" W, 341.35 feet; thence S 55°12'46" E, 315.77 feet; thence S 01°57'46" W, 300.00 feet to a point on the Corp of Engineers take line for Table Rock lake; thence along said take line N 55°12'46" W, 335.10 feet to Corp of Engineers Monument C 336-4; thence continuing along said take line N 43°57'01" W, 902.48 feet to Corp of Engineers Monument C 336-5/C 334-1; thence continuing along said take line N 24°38'11" W, 388.67 feet to Corp of Engineers Monument C 334-2; thence continuing along said take line N 16°55'32" W, 542.08 feet to Corp of Engineers Monument C 334-3; thence continuing along said take line N 01°01'39" E, 338.01 feet to Corp of Engineers Monument C 334-4; thence continuing along said take line S 60°36'45" E, 376.92 feet to Corp of Engineers Monument C 334-5/C 335-1; thence continuing along said take line S 87°58'13" E, 329.40 feet to Corp of Engineers Monument C 335-2; thence continuing along said take line S 60°49'41" E, 744.75 feet to Corp of Engineers Monument C 335-3; thence continuing along said take line N 27°26'55" E, 751.65 feet to Corp of Engineers Monument C 335-4/C 323-1; thence continuing along said take line N 65°04'15" E, 732.26 feet to Corp of Engineers Monument C 323-2; thence continuing along said take line N 27°35'15" E, 336.47 feet to Corp of Engineers Monument C 323-3; thence continuing along said take line N 87°04'58" W, 832.12 feet to Corp of Engineers Monument C 323-4/C 324-1-1, said monument being on the West line of the Northeast Quarter of said Section 35; thence along said West line of the Northeast Quarter of said Section 35, N 00°13'44" E, 675.77 feet to a stone, said stone being the Southwest Corner of the Northwest Quarter of the Northeast Quarter of Section 35; thence continuing said West line of the Northeast Quarter of Section 35, N 03°21'49" E, 1274.58 feet to Corp of Engineers Monument G 324-2-4/C 322-1, said monument being the Northwest Corner of said Northeast Quarter of Section 35; thence along the North line of said Section 35, S 88°02'47" E, 2646.95 feet to a stone, said stone being the Northeast Corner of said Section 35; thence N 01°43'53" E, along the West line of Section 25, Township 22 North, Range 22 West, 1318.98 feet to the Northwest Corner of the Southwest Quarter of the Southwest Quarter of said Section 25; thence along the North line of said Southwest Quarter of the Southwest Quarter of Section 25, N 87°56'54" E, 1319.63 feet to the Northeast Corner of said Southwest Quarter of the Southwest Quarter of Section 25; thence S 01°35'33" W, along the East line of said Southwest Quarter of the Southwest Quarter of Section 25, 1314.44 feet to the section line; thence S 01°51'49" W, along the West line of the Northeast Quarter of the Northwest Quarter of Section 36; thence S 87°42'10" E along the North line of the Southeast Quarter of the Northwest Quarter of said Section 36, 1326.37 feet to the Northeast Corner of said Southeast Quarter of the Northwest Quarter of Section 36; thence S 01°58'11" W, along the East line of West half of said Section 36, 3935.82 feet to the point of beginning.

* Indicates new rate or text

+ Indicates change

DATE OF ISSUE: April 4, 2014DATE OF EFFECTIVE: May 4, 2014ISSUED BY: Frank Kartmann, President
727 Craig Road, St. Louis, MO 63141

Missouri-American Water Company

For

Missouri Service Area (Taney County, MO and Vicinity)

Name of Issuing Corporation

Community, Town or City

Map of Service Area – Branson Canyon

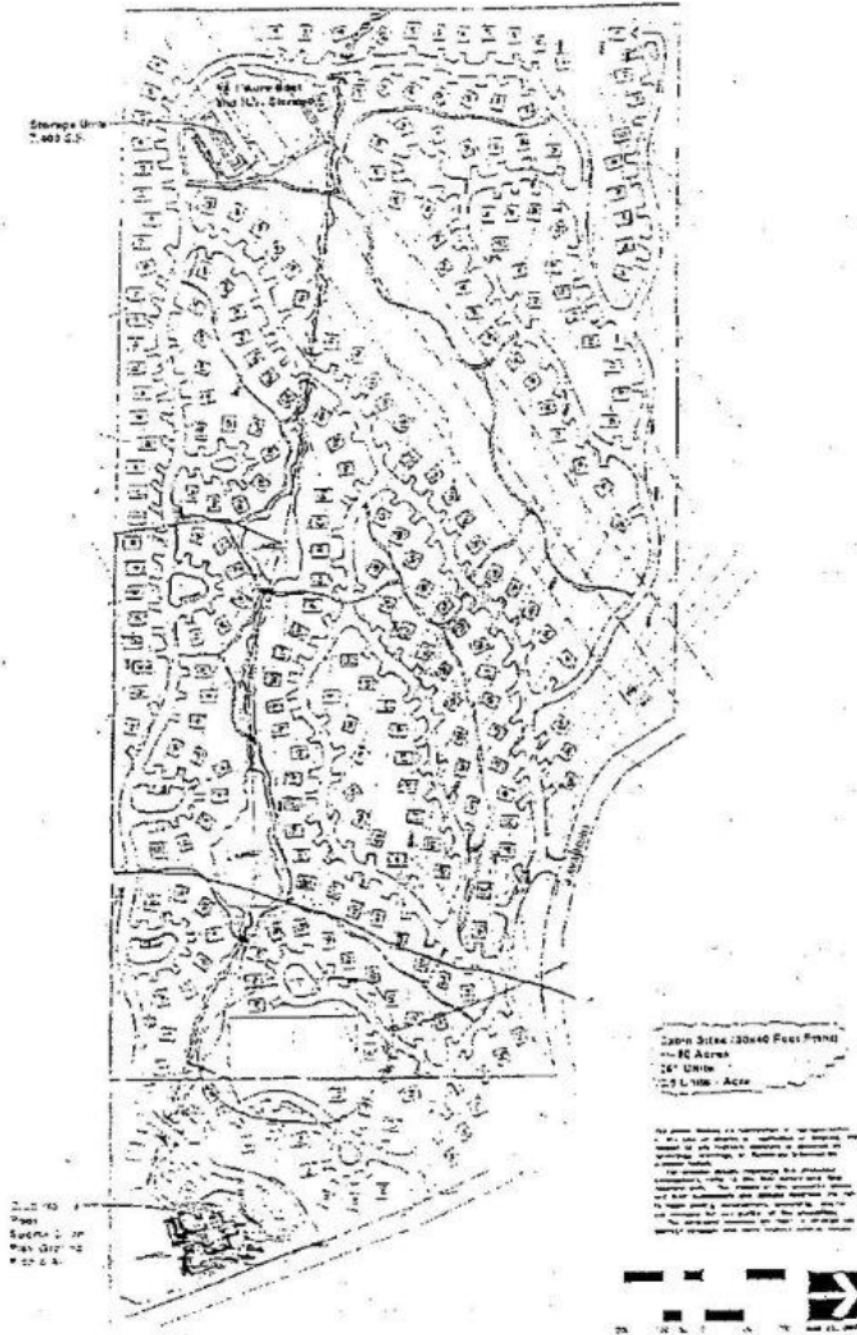

* Indicates new rate or text

+ Indicates change

DATE OF ISSUE: April 4, 2014

DATE OF EFFECTIVE: May 4, 2014

ISSUED BY: Frank Kartmann, President
727 Craig Road, St. Louis, MO 63141

Missouri-American Water Company

For

Missouri Service Area (Taney County, MO and Vicinity)

Name of Issuing Corporation

Community, Town or City

Legal Description of Service Area – Branson Canyon

A tract of land situated in the part of the NW 1/4 of the NE 1/4 of Section 1, Township 21 North, Range 22 West, and part of the W 1/2 of the SE 1/4 of Section 36, Township 22 North, Range 22 West, Taney County, Missouri, Being more particularly described as follows:

Beginning at an existing aluminum monument marking the Southwest corner of the W 1/4 of the SE 1/4 of Section 36: Thence North 01°38'25" East, a distance of 2670.34 feet, to an existing stone marking the Northwest corner of the W 1/4 of the SE 1/4 of Section 36; Thence South 86°59'15" East, a distance of 1329.13 feet, to an existing 1/2" iron pin marking the Northeast corner of the NW 1/4 of the SE 1/4 of Section 36; Thence South 01°49'05" West, a distance of 1321.57 feet, to an existing stone marking the Northeast corner of the SW 1/4 of the SE 1/4 of Section 36; Thence South 01°48'16" West, along the East line of the SW 1/4 of the SE 1/4 of Section 36, a distance of 425.69 feet to a point on the Northerly right-of-way line M.S.H.D. Route "P": Along the Northerly and Westerly right-of-way line of M.S.H.D. Route "P" as follows: Thence South 59°39'29" West, a distance of 34.06 feet; Thence Southwesterly along a 12.8072 degree curve to the left, 321.43 feet (said curve having a radius of 447.37 feet); Thence South 18°23'28" West a distance of 228.00 feet; Thence Southerly along a 9.3468 degree curve to the left, 273.55 feet (said curve having a radius of 613.00 feet); Thence South 07°10'37" East, a distance of 142.74 feet to a point on the South line of the SW 1/4 of the SE 1/4 of Section 36; Thence continuing South 07°10'37" East, a distance of 24.26 feet; Thence Southerly along a 27.4038 degree curve to the right, 284.63 feet (said curve having a radius of 209.08 feet); Thence South 70°49'19" West a distance of 570.30 feet; Thence South 56°26'26" West, a distance of 80.52 feet; Thence South 70°49'19" West a distance of 275.37 feet to a point on the Table Rock Lake Government Fee Taking Line; Thence North 24°43'55" West leaving the North right-of-way line of the road and along the Government Fee Taking Line, a distance of 113.01 feet, to a point on the West line of the NW 1/4 of the NE 1/4 of Section 1; Thence North 00°56'31" East along the West line of the NW 1/4 of the NE 1/4 of Section 1 a distance of 504.17 feet to the Point of Beginning.

* Indicates new rate or text

+ Indicates change

DATE OF ISSUE: April 4, 2014

DATE OF EFFECTIVE: May 4, 2014

ISSUED BY: Frank Kartmann, President
727 Craig Road, St. Louis, MO 63141

Missouri-American Water Company

For

Missouri Service Area (Taney County, MO and Vicinity)

Name of Issuing Corporation

Community, Town or City

**CLASSIFICATION OF SERVICE
GENERAL WATER SERVICE**

Schedule of Rates

Applicable to all water Customers located in the Company's certificated service territories.

Water Service Rates:

Monthly Customer Charge (5/8" meter)	\$11.07 per month
Monthly Customer Charge (1" meter)	\$25.52 per month
Monthly Customer Charge (2" meter)	\$78.53 per month
Monthly Usage Charge (for all usage > 2,000 gal/month)	\$0.71 per 1,000 gallons

Monthly Minimum Bill: Equals the applicable Monthly Customer Charge. The minimum monthly billing shall be billed Customer based on this charge. If a water meter is installed and in service the minimum monthly bill applies.

Taxes:

Any applicable Federal, State, or local taxes computed on billing basis shall be added as separate items in rendering each bill.

Late Payment Charge:

Billings will be made and distributed at monthly intervals. Bills will be rendered net, bearing the last date on which payment will then be considered delinquent. The period after which the payment is considered delinquent is twenty-one (21) days after rendition of the bill. A charge of five dollars (\$5.00) or three percent (3%) per month times the unpaid balance, whichever is more, will be added to delinquent amounts.

Returned Check Charge:

A returned check charge of twenty-five (\$25.00) per check will be paid on all checks returned from the bank for any reason.

* Indicates new rate or text

+ Indicates change

DATE OF ISSUE: April 4, 2014

DATE OF EFFECTIVE: May 4, 2014

ISSUED BY: Frank Kartmann, President
727 Craig Road, St. Louis, MO 63141

Missouri-American Water Company

For

Missouri Service Area (Taney County, MO and Vicinity)

Name of Issuing Corporation

Community, Town or City

**CLASSIFICATION OF SERVICE
GENERAL WATER SERVICE**

Schedule of Service Charges

The following Miscellaneous Charges apply as authorized and described elsewhere in the Company's filed Rule and Regulations:

New Service Connection Fee	Actual Cost
Consists of the costs incurred by the Company for the construction including parts, material, labor and equipment, but Excluding the cost of the meter. See Rule 6 B.2.	
Service Connection Inspection Fee See Rule 6 B.2 and 6 B.4.	\$25
Water Service Line Inspection Fee See Rule 6 C.	\$25
Turn-On Fee	\$30
Turn-Off Fee	\$30
Meter Test Fee	\$50
Late Charges The late charge is calculated monthly with the greater amount above being added to the delinquent bill	\$5 or 3%
Returned Check Charges	\$25
Service Call for Damages caused by Customer	Actual cost but not less than \$40

* Indicates new rate or text

+ Indicates change

DATE OF ISSUE: April 4, 2014

DATE OF EFFECTIVE: May 4, 2014

ISSUED BY: Frank Kartmann, President
727 Craig Road, St. Louis, MO 63141

Missouri-American Water Company
Name of Issuing Corporation

For

Taney County, Missouri
Community, Town or City

SEWER TARIFF ADOPTION NOTICE

Missouri-American Water Company hereby adopts, ratifies, and makes its own, in every respect as if the same had been originally filed by it, all tariffs, schedules, rules, concurrences, schedule agreements, divisions, authorities or other instruments whatsoever filed with the Public Service Commission, State of Missouri, by Emerald Pointe Utility Company currently on file with and approved by the Commission. By this Notice Missouri-American Water Company adopts and ratifies all supplements or amendments to any of the above tariffs, etc., which Emerald Pointe Utility Company has heretofore filed with said Commission. Missouri-American Water Company adopts Emerald Pointe Utility Company's P.S.C. Tariff No. 3, in its entirety, as Missouri-American Water Company P.S.C. Tariff No. 20.

* Indicates new rate or text

+ Indicates change

DATE OF ISSUE: April 4, 2014

DATE EFFECTIVE: May 4, 2014

ISSUED BY: Frank Kartmann, President
727 Craig Road, St. Louis, MO 63141

Missouri-American Water Company
Name of Issuing Corporation

For

Taney County, Missouri
Community, Town or City

SEWER TARIFF TITLE PAGE

Missouri-American Water Company

SEWER SERVICE TARIFF

SERVICE AREA DEFINITION
SCHEDULE OF RATES
SCHEDULE OF SERVICE CHARGES
RULES AND REGULATIONS

* Indicates new rate or text

+ Indicates change

DATE OF ISSUE: April 4, 2014

DATE EFFECTIVE: May 4, 2014

ISSUED BY: Frank Kartmann, President
727 Craig Road, St. Louis, MO 63141

Missouri-American Water Company
Name of Issuing Corporation

For

Taney County, Missouri
Community, Town or City

**Rules and Regulations Governing
the Rendering of Sewer Service**

INDEX

<u>Subject</u>	<u>Sheet No.</u>	
Adoption Notice	Adoption Notice	+
Title Page	Title Page	+
Index	1	+
Map of Service Area – Case. No. WA-96-96	2	+
Map of Service Area – Branson Canyon	2.1	+
Map of Service Area – Case No. SA-2012-0362	2.2	+
Map of Service Area – Case No. SA-2012-0362	2.3	+
Legal Description of Service Area – Case. No. WA-96-96	3	+
Legal Description of Service Area – Branson Canyon	3.1	+
Legal Description of Service Area – Case No. SA-2012-0362	3.2	+
Schedule of Rates	4	+
Schedule of Service Charges	5	+

<u>Rule No.</u>	<u>Subject</u>	<u>Sheet No.</u>	
1	Definitions	7-10	+
2	General Matters	11	+
3	Limited Authority of Company Employees	12	+
4	Applications for Sewer Service	13-14	+
5	Inside Piping and Customer Sewer Service	15-17	+
6	Pressure Collecting Sewers	18-20	+
7	Improper or Excessive Use	21-22	+
8	Discontinuance of Service by Company	23-35	+
9	Interruptions in Service	26	+
10	Bills for Service	27-28	+
11	Extension of Collecting Sewers	29	+

* Indicates new rate or text

+ Indicates change

DATE OF ISSUE: April 4, 2014DATE EFFECTIVE: May 4, 2014ISSUED BY: Frank Kartmann, President
727 Craig Road, St. Louis, MO 63141