

**BEFORE THE PUBLIC SERVICE COMMISSION
OF THE STATE OF MISSOURI**

In the Matter of the Application of The Empire)
District Gas Company d/b/a Liberty for a)
Certificate of Convenience and Necessity to)
Construct, Install, Own, Operate, Maintain, and) Case No. GA-2023-0110
Otherwise Control and Manage a Natural Gas)
Distribution System in and Around Platte County,)
Missouri as an Expansion of its Existing Certified)
Areas.)

NOTICE OF FILING OF FINAL APPENDICES

COMES NOW The Empire District Gas Company (“EDG”), Staff of the Missouri Public Service Commission (“Staff”) and Spire Missouri Inc. (“Spire Missouri”) (collectively, the “Signatories”), by and through their respective counsel, and, for this *Notice of Filing of Final Appendices*, respectfully state as follows to the Missouri Public Service Commission (“Commission”):

1. On May 10, 2023, the Signatories filed their *Stipulation and Agreement*. Item 4 of the *Stipulation and Agreement* noted that the attached appendices were preliminary, and that final versions would be filed once the map and legal description were finalized.
2. Attached as **Final Appendix A** and **Final Appendix B** are maps depicting the agreed apportionment of the CCN Area between EDG and Spire Missouri and a legal description of the area that will be apportioned to Spire Missouri, respectively.

WHEREFORE, the Signatories respectfully request the Commission accept this *Notice of Filing of Final Appendices* and provide any other relief as is just and reasonable.

Respectfully submitted,

/s/ Matt Aplington

Matthew Aplington MoBar #58565
General Counsel
Spire Missouri Inc.
700 Market Street, 6th Floor
St. Louis, MO 63101
(314) 342-0785 (Office)
Email: matt.aplington@spireenergy.com

J. Antonio Arias, MoBar #74475
Counsel, Regulatory
Spire Missouri Inc.
700 Market Street, 6th Floor
St. Louis, MO 63101
(314) 342-0655 (Office)
Email: antonio.arias@spireenergy.com

ATTORNEYS FOR SPIRE MISSOURI INC.

/s/ Diana C. Carter

Diana C. Carter MBE #50527
The Empire District Gas Company d/b/a Liberty
428 E. Capitol Ave., Suite 303
Jefferson City, Missouri 65101
Joplin Office Phone: (417) 626-5976
Cell Phone: (573) 289-1961
E-Mail: Diana.Carter@LibertyUtilities.com

**ATTORNEY FOR THE
EMPIRE DISTRICT GAS COMPANY**

/s/ Carolyn H. Kerr

Missouri Bar Number 45718
Senior Staff Counsel
Missouri Public Service Commission
P.O. Box 360
Jefferson City, MO 65102
573-751-5397 (Voice)
573-526-6969 (Fax)
Carolyn.kerr@psc.mo.gov

**ATTORNEY FOR STAFF OF THE
MISSOURI PUBLIC SERVICE COMMISSION**

CERTIFICATE OF SERVICE

I do hereby certify that a true and correct copy of the foregoing document has been sent by electronic mail to all counsel of record on this 23rd day of May, 2023.

/s/ Lew Keathley

Lew Keathley

Final Appendix A

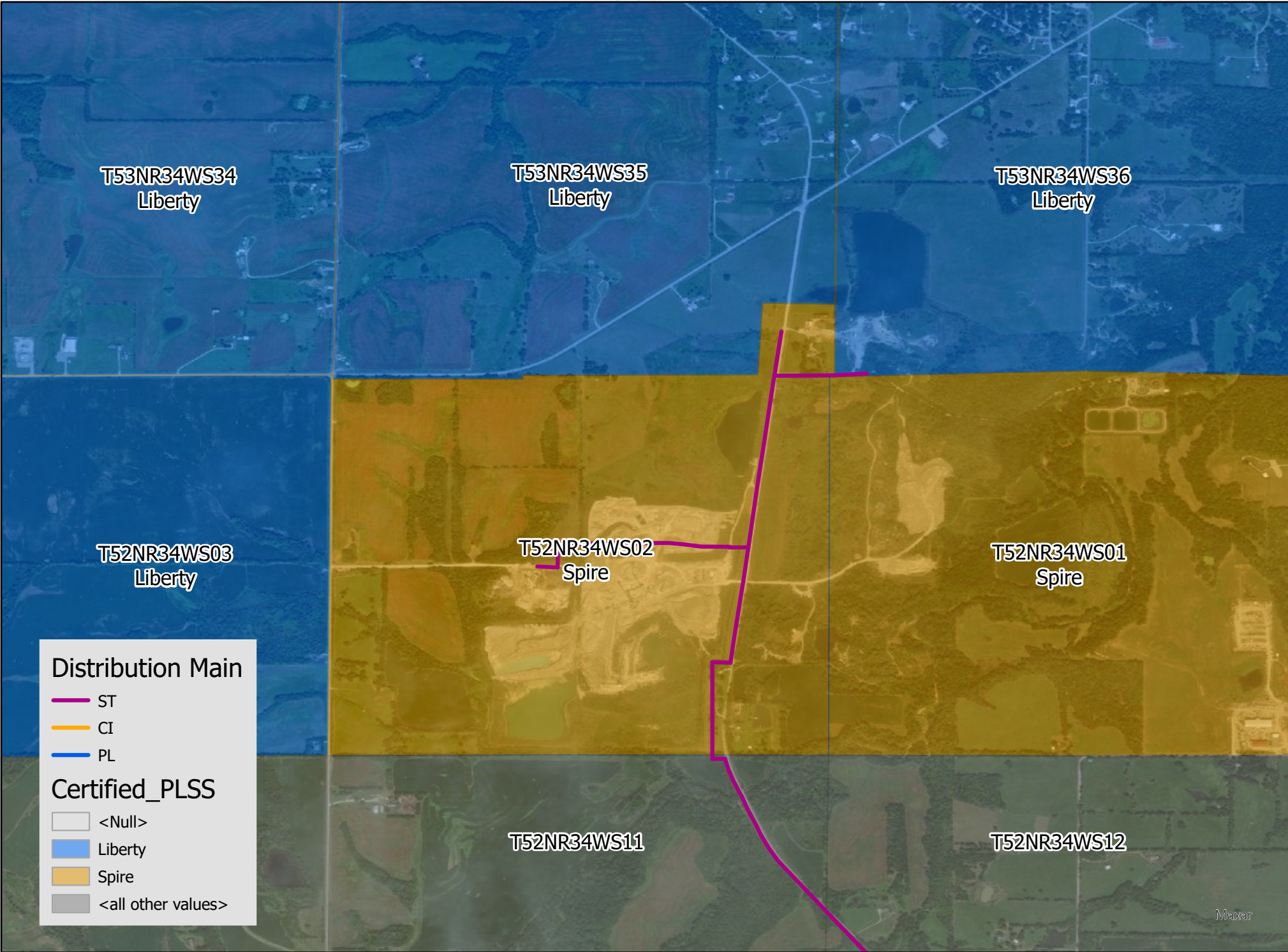

Final Appendix A

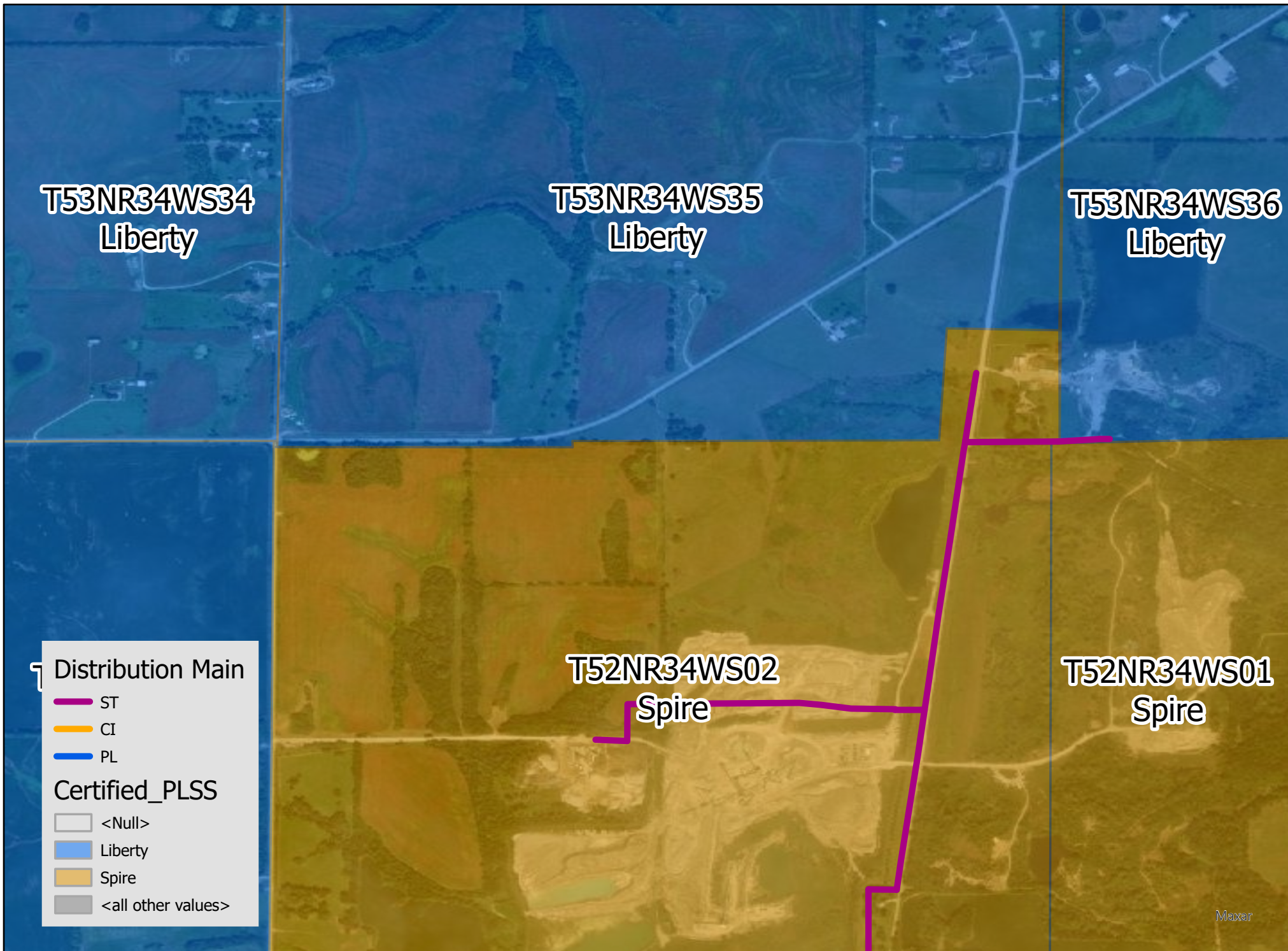

Final Appendix B

Final Appendix B is the legal description of Spire's apportioned area as agreed to in the *Stipulation and Agreement* filed on May 10, 2023. This description refers to the yellow shaded area in Final Appendix A.

All of Section 1 Township 52 North Range 34 West.

All of Section 2, Township 52 North, Range 34 West except the following: Beginning at the Northwest Corner of Section 2 Township 52 North Range 34 West then south approximately 50', then east approximately 2,000' then north approximately 50', then west approximately 2,000' to point of beginning.

Part of the Southeast Quarter of the Southeast Quarter of Section 35, Township 53 North, Range 34 West: beginning at the southeast corner of the southeast quarter then west approximately 795', then north approximately 980', then then east approximately 795', then south approximately 980' to point of beginning.