

The Missing Well Service Area Description:

The area served is part of Benton County, Missouri and being more particularly described as follows:

Beginning at the southwest corner of the Southeast Quarter of Section 30, Township 41 North, Range 23 West; thence along the west line of said Southeast Quarter, Northwardly 1346.84 feet more or less; thence leaving said west line of the Southeast Quarter S88°50'14"E 1326.25 feet more or less; thence S1°39'40"W 1350.36 feet more or less to the south line of said Southeast Quarter of Section 30; thence S1°29'21"W 1297.36 feet more or less; thence N88°45'42"W 1254.71 feet more or less to the east right-of-way line of Missouri Highway 7; thence Northwestwardly along said east right-of-way line 100.00 feet more or less to the intersection of said east right-of-way line with the west line of the Northeast Quarter of Section 31, Township 41 North, Range 23 West; thence along said west line of the Northeast Quarter, Northwardly 1225.51 feet more or less to the point of beginning, containing 80.34 acres more or less.

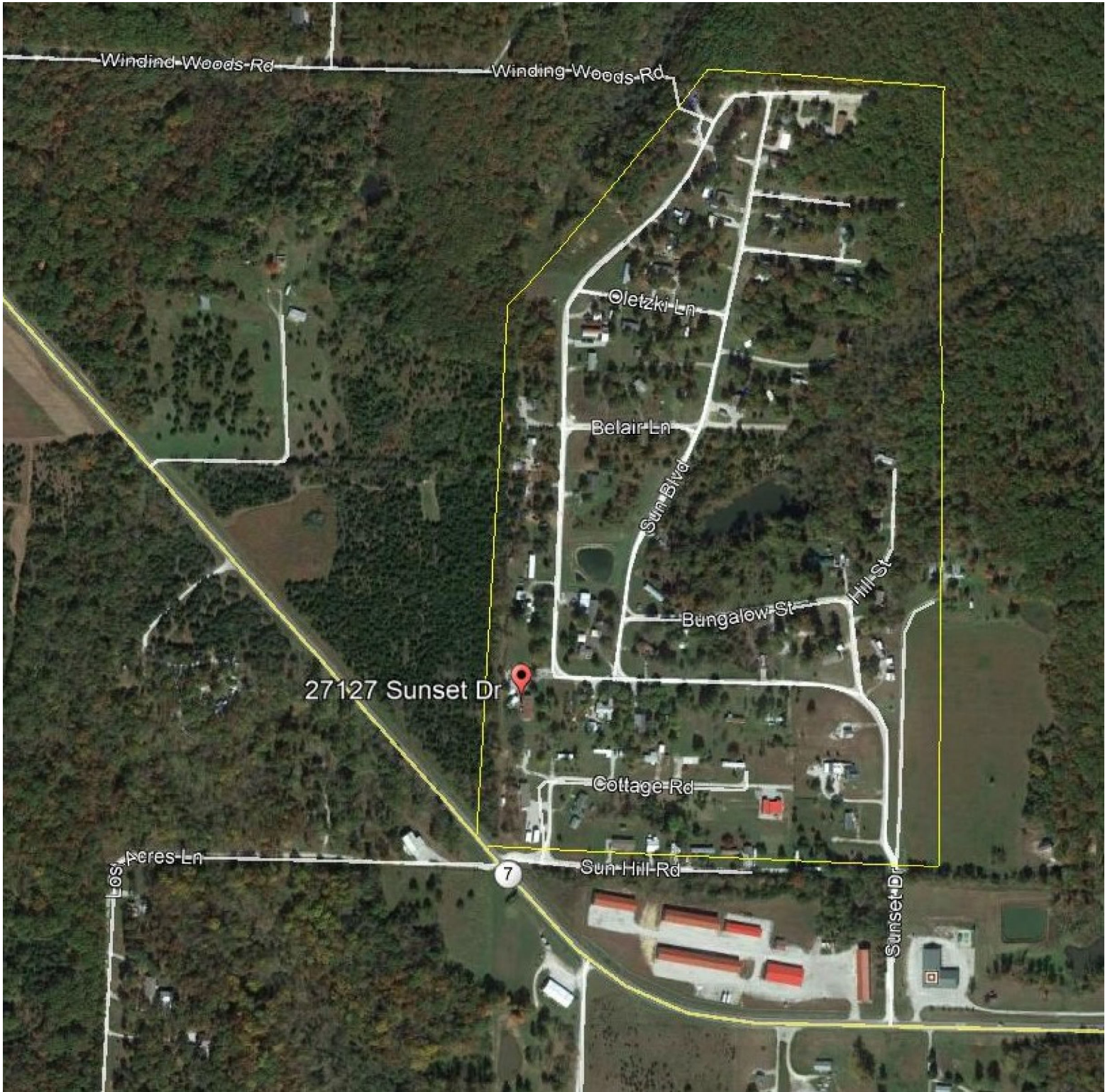

Shelton Estates Service Area Description:

The area served is part of Clay County, Missouri and being more particularly described as follows:

Commencing from the southwest corner of the Northwest Quarter of Section 25, Township 53 North, Range 30 West; thence Northwardly along the west line of said Section 25, 1349.50 feet more or less to the point of beginning; thence leaving said west line of Section 25, S89°21'30"W 84.50 feet more or less to the easterly right-of-way line of U.S. Highway 69; thence Northeastwardly along said east right-of-way line 321.39 feet more or less; thence leaving said east right-of-way line N89°21'30"E 1174.98 feet more or less; thence S88°35'18"E 40.03 feet more or less; thence N89°24'12"E 110.00 feet more or less; thence N25°26'00"E 669.00 feet more or less; thence N89°43'00"E 230.00 feet more or less to the northwesterly right-of-way line of the Chicago, Milwaukee, St. Paul and Pacific Railroad; thence Southwestwardly along said northwesterly railroad right-of-way line 999.70 feet more or less; thence leaving said northeasterly railroad right-of-way line S89°21'30"W 1434.20 feet more or less to the point of beginning, containing 13.73 acres more or less.

**ROUGH SERVICE AREA MAP (V2)
SHELTON ESTATES
(WASTEWATER)
CLAY, MO**

APPENDIX H

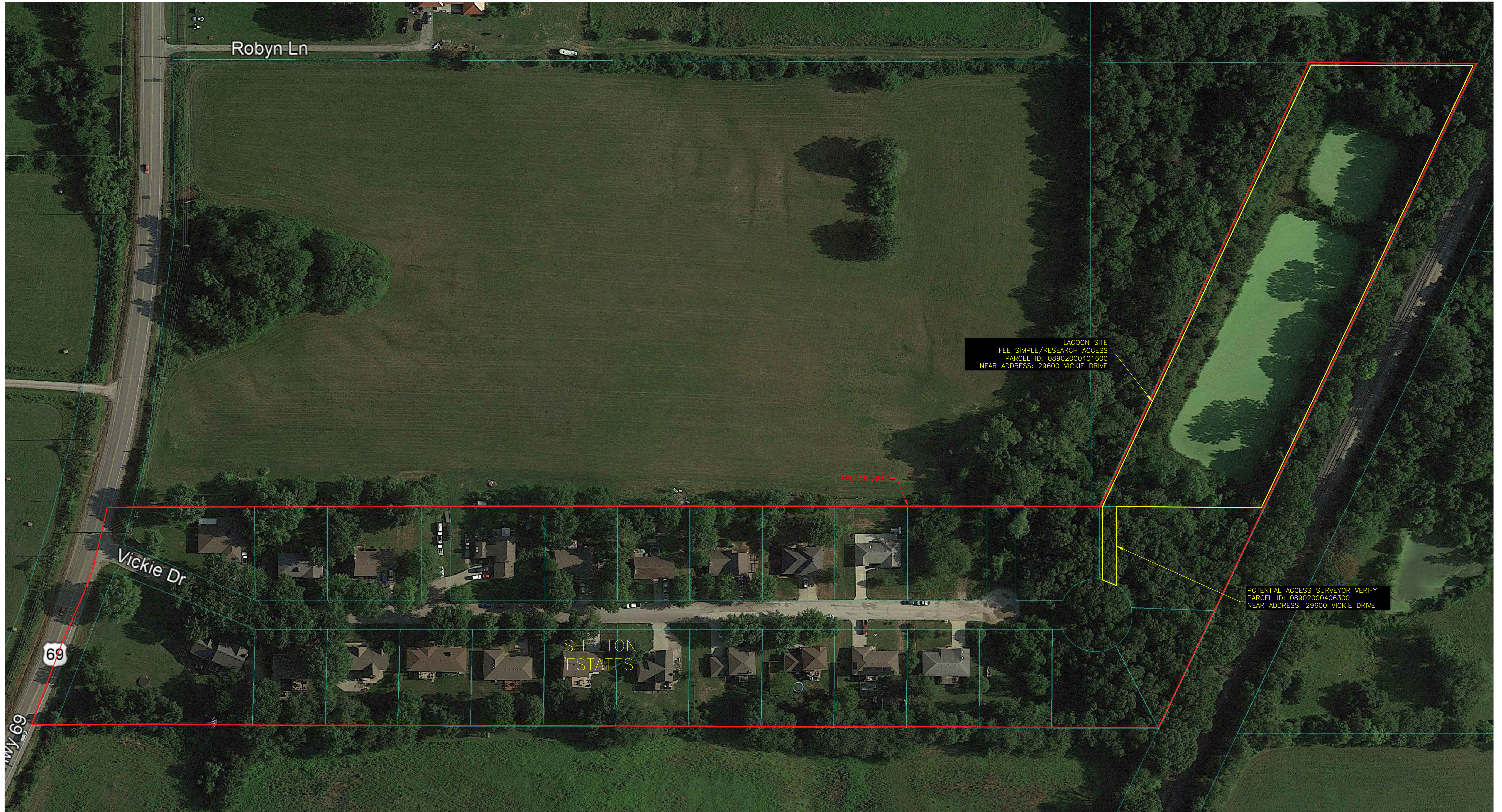
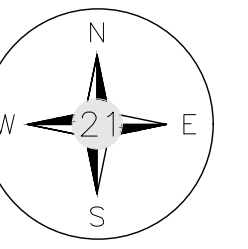

Utility Note Disclaimer:

The service area shown hereon are depicted based on a service area map provided by the system manager. 21 Design Group, Inc performed no field verification of the layout and are unable to determine the exact location at this time. The location represents approximate location only and should not be construed as being 100% accurate. It is shown to provide general service area of the system to assist with ordering title work and preparation of scope for a License Land Surveyor. This sketch should not be used to interpret encroachments.

DATE:	03/18/2021
PROJECT NO:	0596-19
DRAWN BY:	B.J.K.
SCALE:	
SHEET NAME:	SERVICE AREA MAP



1351 Jefferson, Suite 301
Washington, MO 63090
mail@21designgroup.net
P: 636-432-5029

Description

Beginning at the SW corner of the NW $\frac{1}{4}$ of the SW $\frac{1}{4}$ of section 14; T40N; R21W in Benton County, MO; thence north along the $\frac{1}{4}$ section line parallel to the East section line of section 14 to the shore of the Lake of the Ozarks, thence in a westerly direction along the shoreline to Spring Branch Cove; thence in a southerly direction along the cove shoreline to the south line of section 10; T40N; R21W; thence east a along the south line of section 10 to the SE corner of section 10 which is also the NW corner of section 14, thence south along the west line of section 14 to the NW corner of the SW $\frac{1}{4}$ of the SW $\frac{1}{4}$ of section 14, thence east along the north line of this $\frac{1}{4}$, $\frac{1}{4}$ section and parallel to the south line to section 14 to the point of beginning.

T 40 N

APPENDIX I

435

434

38°15'

433°00' N

432

431

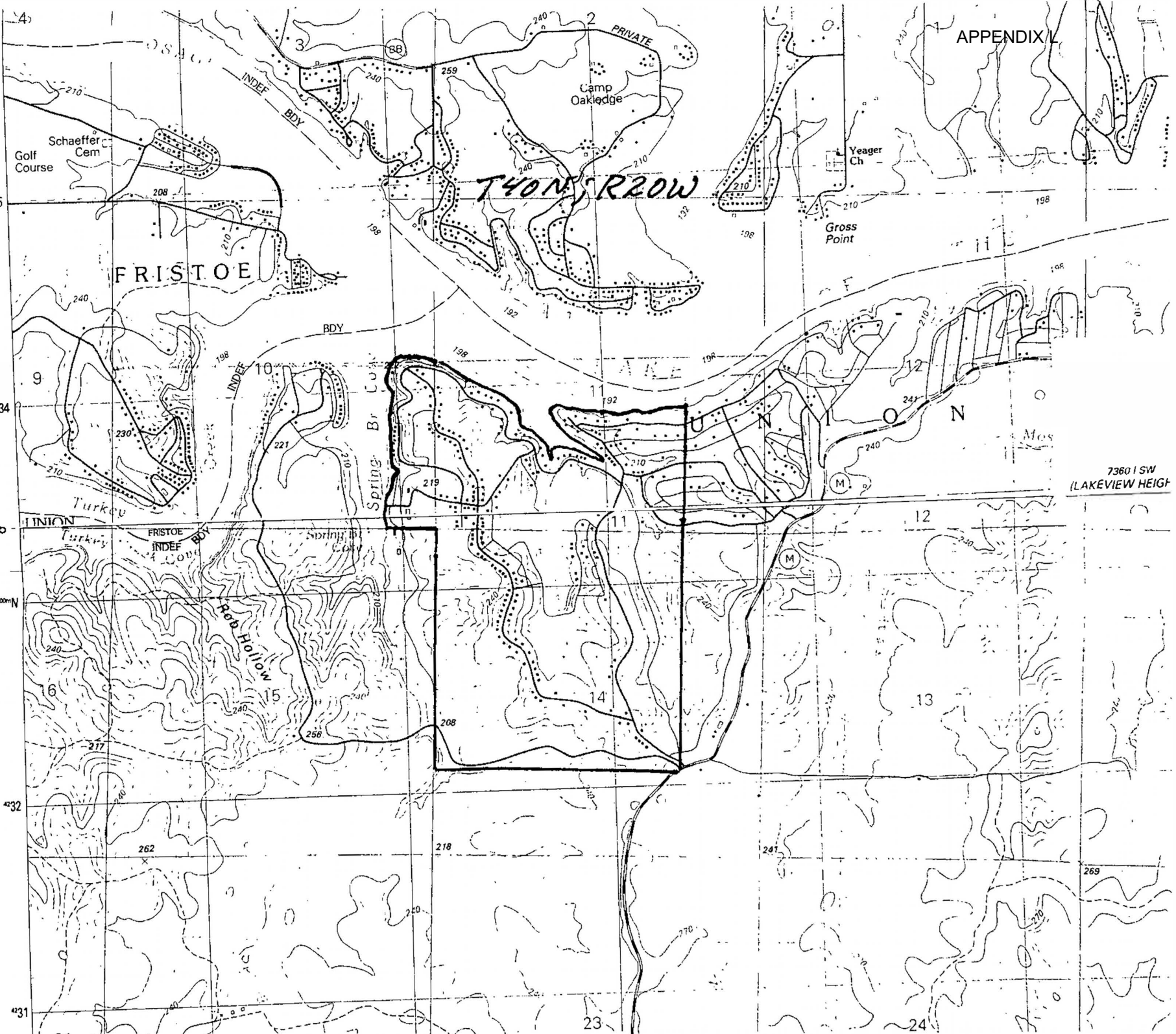

Sullivan WWTP (Prairie Heights) Service Area Description:

The area served is part of Pettis County, Missouri and being more particularly described as follows:

Beginning at the southwest corner of the Northeast Quarter of Section 10, Township 45 North, Range 22 West; thence along the west line of said Northeast Quarter, Northerly 998.07 feet more or less; thence leaving said west line $S71^{\circ}22'45''E$ 534.94 feet more or less; thence $N0^{\circ}40'24''W$ 806.88 feet more or less; thence $N86^{\circ}18'10''E$ 76.48 feet more or less; thence $S3^{\circ}41'50''E$ 50.00 feet more or less; thence $N86^{\circ}18'10''E$ 163.26 feet more or less; thence $N89^{\circ}06'50''E$ 221.27 feet more or less; thence $S0^{\circ}53'10''E$ 999.79 feet more or less; thence $N89^{\circ}14'35''E$ 66.57 feet more or less; thence $S0^{\circ}27'15''E$ 121.36 feet more or less to the north right-of-way line of Hummingbird Road; thence along said north right-of-way line, Eastwardly 273.39 feet more or less to the west right-of-way line of Prairie Ridge Road; thence along said west right-of-way line, Southwardly 50.00 feet more or less; thence leaving said west right-of-way line $S89^{\circ}09'00''W$ 57.30 feet more or less; thence $S0^{\circ}53'10''E$ 48.46 feet more or less; thence $N89^{\circ}09'00''E$ 60.30 feet more or less to the west right-of-way line of Prairie Ridge Road; thence along said west right-of-way line, Southwardly 299.00 feet more or less to the south line of the Northeast Quarter of said Section 10; thence along said south line, Westwardly 1298.80 feet more or less to the point of beginning, containing 30.94 acres more or less.

ROUGH SERVICE AREA MAP SULLIVAN WWTP (WASTEWATER) PETTIS, MO

APPENDIX P

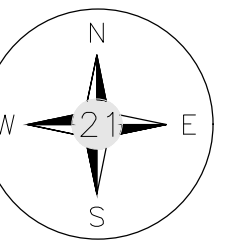

Utility Note Disclaimer:

The service area shown hereon are depicted based on a service area map provided by the system manager. 21 Design Group, Inc performed no field verification of the layout and are unable to determine the exact location at this time. The location represents approximate location only and should not be construed as being 100% accurate. It is shown to provide general service area of the system to assist with ordering title work and preparation of scope for a License Land Surveyor. This sketch should not be used to interpret encroachments.

DATE:	12/10/2020
PROJECT NO:	0596-19
DRAWN BY:	B.J.K.
SCALE:	
SHEET NAME:	SERVICE AREA MAP



1351 Jefferson, Suite 301
Washington, MO 63090
mail@21designgroup.net
P: 636-432-5029

Clemstone Service Area Description:

The area served is part of Platte County, Missouri and being more particularly described as follows:

Commencing from the northeast corner of the Southeast Quarter of Section 33, Township 53 North, Range 34 West; thence along the east line of said Southeast Quarter, Southwardly 796.81 feet more or less to the point of beginning; thence continuing along said east line, Southwardly 376.76 feet more or less; thence leaving said east line S89°42'03"E 1165.76 feet more or less; thence S0°51'51"W 146.79 feet more or less to the north right-of-way line of Flint Street; thence along said north right-of-way line, Eastwardly 153.33 feet more or less; thence leaving said north right-of-way line S0°51'51"W 200.00 feet more or less; thence N89°08'30"W 399.26 feet more or less; thence S78°08'26"W 51.26 feet more or less; thence N89°08'30"W 109.05 feet more or less; thence S17°43'52"W 141.07 feet more or less; thence N89°08'30"W 170.00 feet more or less; thence N57°22'56"W 123.49 feet more or less; thence N89°08'30"W 170.00 feet more or less; thence N0°51'30"E 155.00 feet more or less to the south right-of-way line of Flint Street; thence along said south right-of-way line, Westwardly 275.03 feet more or less; thence leaving said south right-of-way line S0°55'30"W 451.26 feet more or less; thence N89°08'30"W 699.64 feet more or less; thence N0°51'41"E 100.00 feet more or less; thence N89°08'30"W 145.00 feet more or less; thence S67°22'42"W 54.51 feet more or less; thence N89°08'30"W 170.00 feet more or less; thence N0°51'30"E 125.00 feet more or less; thence S89°08'30"E 170.00 feet more or less; thence S85°23'18"E 50.11 feet more or less; thence S89°08'30"E 145.00 feet more or less; thence N0°51'27"E 887.76 feet more or less; thence N19°04'08"E 50.00 feet more or less to the north right-of-way line of Stone Street; thence along said north right-of-way line, Eastwardly 151.98 feet more or less; thence leaving said north right-of-way line S89°08'30"E 540.92 feet to the point of beginning, containing 29.11 acres more or less.

**ROUGH SERVICE AREA MAP (v1)
CLEMSTONE SEWER DISTRICT OF PLATTE CO
(WASTEWATER)
PLATTE, MO**

APPENDIX T

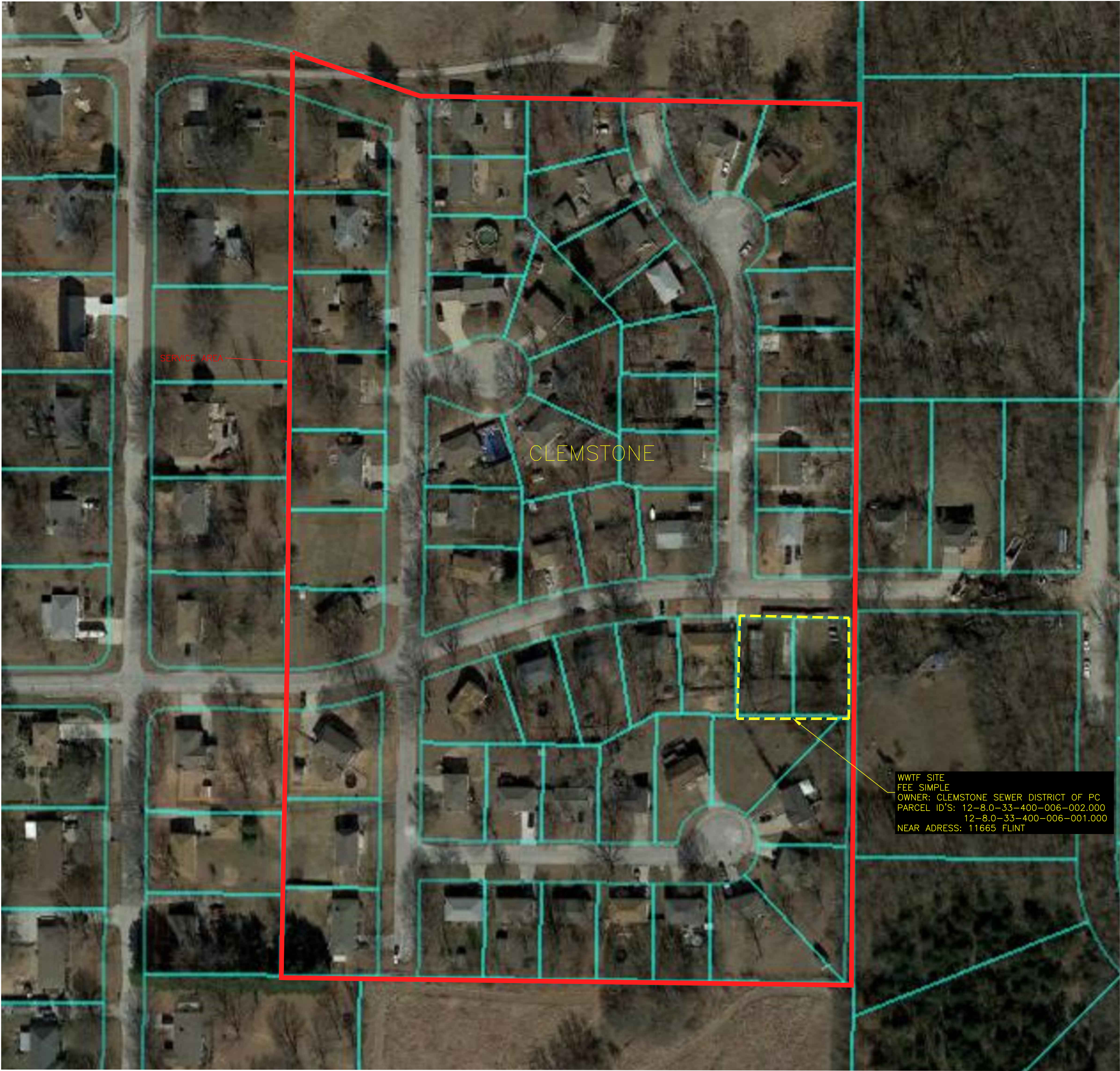
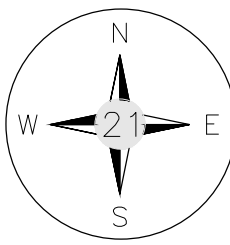

Utility Note Disclaimer:

The service area shown hereon are depicted based on a service area map provided by the system manager. 21 Design Group, Inc performed no field verification of the layout and are unable to determine the exact location at this time. The location represents approximate location only and should not be construed as being 100% accurate. It is shown to provide general service area of the system to assist with ordering title work and preparation of scope for a License Land Surveyor. This sketch should not be used to interpret encroachments.

DATE:	03/30/2021
PROJECT NO:	0596-19
DRAWN BY:	B.J.K.
SCALE:	
SHEET NAME:	SERVICE AREA MAP



1351 Jefferson, Suite 301
Washington, MO 63090

mail@21designgroup.net
P: 636-432-5029