

# Appendix C

**\*\*Public\*\***

Redacted portions of this Appendix have been designated as “Confidential” as defined in NEET Southwest’s pending Motion for Protective Order filed on July 7, 2022. The highlighted portions contain customer-specific information that is considered confidential per 20 CSR 4240-2.135(2)(A).

**BEFORE THE PUBLIC SERVICE COMMISSION  
OF THE STATE OF MISSOURI**

In the Matter of the Application of NextEra )  
Energy Transmission Southwest, LLC for a )  
Certificate of Public Convenience and )  
Necessity to Construct, Install, Own, Operate, )  
Maintain, and Otherwise Control and Manage ) File No. EA-2022-0234  
a 345 kV Transmission Line and associated )  
facilities in Barton and Jasper Counties, )  
Missouri )

**Affidavit of Sarah Curtis Nettels Pursuant to 20 CSR 4240-20.045(6)(K)**

1. My name is Sarah Curtis Nettels. I am a Staff Public Involvement Specialist at Burns & McDonnell Engineering Company, Inc. (“Burns & McDonnell”) at 9450 Ward Parkway in Kansas City, Missouri 64114.

2. Burns & McDonnell was retained by NextEra Energy Transmission Southwest, LLC (“NEET Southwest”) to assist in developing and constructing the project that is the subject of the Certificate of Convenience and Necessity requested in the above-captioned matter (“CCN”).

3. On June 30, 2022, NEET Southwest mailed notice to all owners of land who would be directly affected by the CCN, as required by 20 CSR 4240-20.045(6)(K)(1-2). A true and accurate copy of the form of notice is provided as **Attachment A** to this Affidavit.

4. A CONFIDENTIAL list of all directly affected landowners, as that term is defined by 20 CSR 4240-20.045(6)(K)(1), is provided as **Attachment B** to this Affidavit.

5. Per 20 CSR 4240-20.045(6)(K)(3), NEET Southwest is only required to hold a public meeting in a county if twenty-five (25) or more persons in the county would be entitled to receive notice of the application. There are less than 25 such persons in Jasper and Barton Counties, respectively, so no meeting is required under the regulation. However, every person entitled to

receive notice of the application under 20 CSR 4240-20.045(6)(K)(1-2) was invited to attend virtual public meetings on March 22, 2022, at 10:00 AM and 6:00 PM.

6. Additional details regarding the public meetings are provided in my Direct Testimony, as filed in the above-captioned case.

7. I have read the above and foregoing Affidavit and the statements contained therein are true and correct to the best of my information, knowledge, and belief.

8. I am authorized to make this statement on behalf of NextEra Energy Transmission Southwest, LLC.

9. Under penalty of perjury, I declare that the foregoing is true and correct to the best of my knowledge and belief.

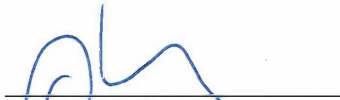
  
\_\_\_\_\_  
Sarah Curtis Nettels  
Staff Public Involvement Specialist  
Burns & McDonnell Engineering Company, Inc.

Date: 07/01/22



**TAMI DANIEL**  
Notary Public-Notary Seal  
STATE OF MISSOURI  
Platte County  
My Commission Expires Oct. 6, 2023  
Commission # 15420517

July 1, 2022

**RE: Wolf Creek to Blackberry 345 kV Transmission Line Project – Notice of Certificate of Convenience and Necessity Filing with the Missouri Public Service Commission (Docket Number No. EA-2022-0234)**

MAILING INFORMATION

Dear LANDOWNER

NextEra Energy Transmission Southwest, LLC (NEET Southwest) provides notice of its intent to file an application for a Certificate of Convenience and Necessity with the Missouri Public Service Commission (Missouri PSC), in Docket No. EA-2022-0234, for the Wolf Creek to Blackberry 345 kV Transmission Line Project (the Project). The Project will consist of an approximately 94-mile, 345 kV new transmission line that will connect the Blackberry Substation in Jasper County to the Wolf Creek Substation in Coffey County, Kansas. Approximately nine miles of the Project's route will traverse portions of Jasper and Barton County, Missouri.

The NEET Southwest Project team recognizes the importance of keeping community members and property owners informed about project milestones and we want to provide you with the latest updates and an overview of next steps. After listening, reviewing and considering input received during prior landowner outreach efforts, NEET Southwest and our partners have selected and will be filing a Final Proposed Route for the Project.

**You are receiving this letter because public records show you own property located along the Final Proposed Route.** Attached for your review is a map of the Final Proposed Route.

NEET Southwest will be filing its application with the Missouri PSC soon. The expected timing for a PSC decision is late 2022. If approved by the Missouri PSC and following receipt of other applicable permits and approvals, construction is anticipated to start in mid- to late 2023. Our goal is to have this project completed by January 2025 and providing benefits to the local community. The Project is intended to increase the Southwest Power Pool region's transmission capability and relieve transmission congestion within the regional transmission system.

Should you have questions about the Final Proposed Route or would like to share additional information about your property, please contact the project team at (620) 205-2051, by email at [neetsw@nexteraenergy.com](mailto:neetsw@nexteraenergy.com) or visit the project website at [www.nexteraenergytransmission.com/subsidiaries/neetsw/projects/wolf-creek-blackberry.html](http://www.nexteraenergytransmission.com/subsidiaries/neetsw/projects/wolf-creek-blackberry.html). If you have questions for the Missouri PSC, please call (573) 751-3234 or for the Office of the Public Counsel, please call (573) 751-4857.

Public collaboration remains a top priority for our project team, and we appreciate your participation throughout our engagement process. Thank you for your time and feedback as we develop this important project to improve energy reliability for Southwest Missouri.

Sincerely,



**David Alger**  
Project Manager, Development

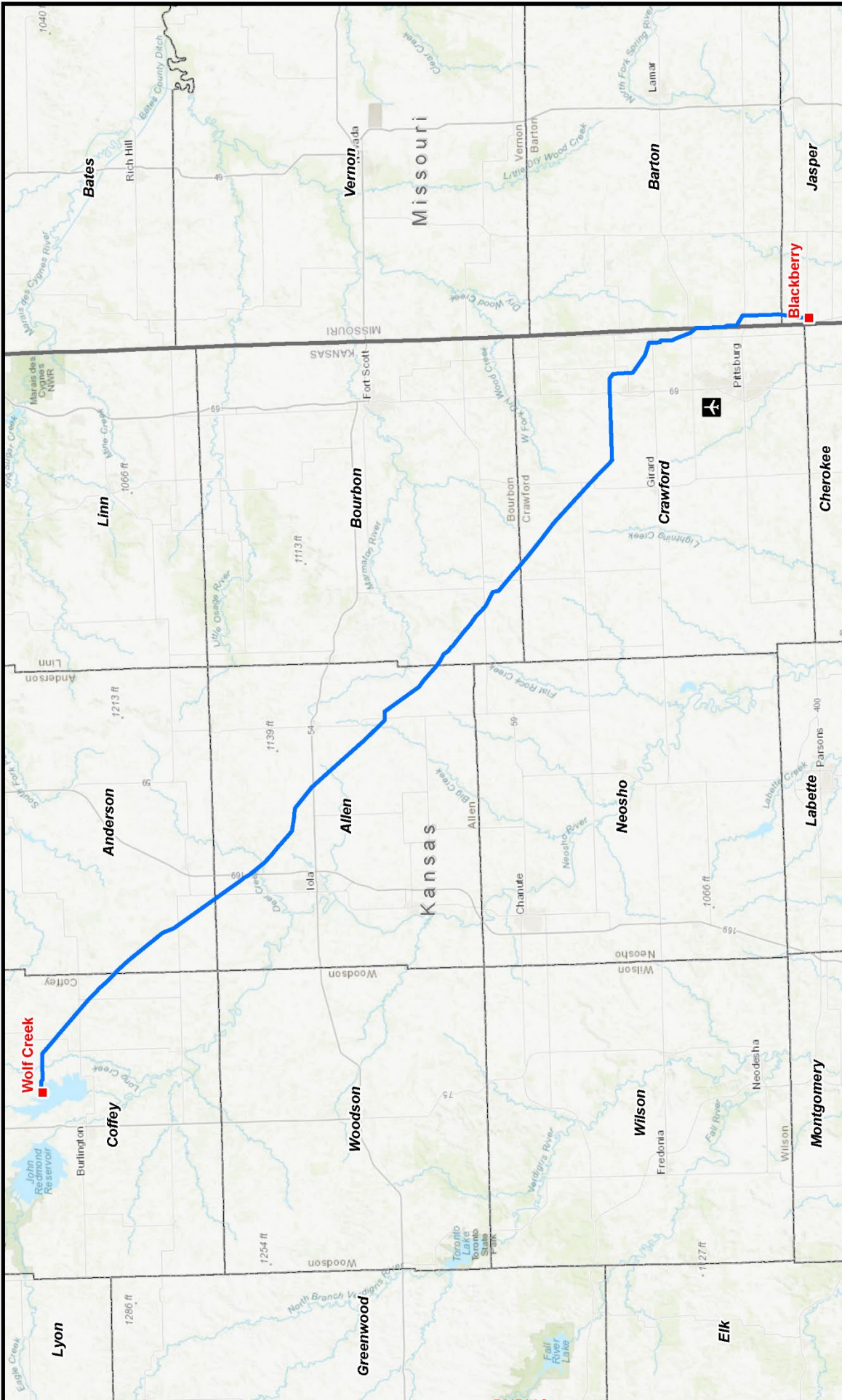

## NEET Southwest Wolf Creek to Blackberry Route Overview



- Project Substation
- Atkinson Municipal Airport
- Wolf Creek to Blackberry Proposed Route
- County Boundary
- State Boundary



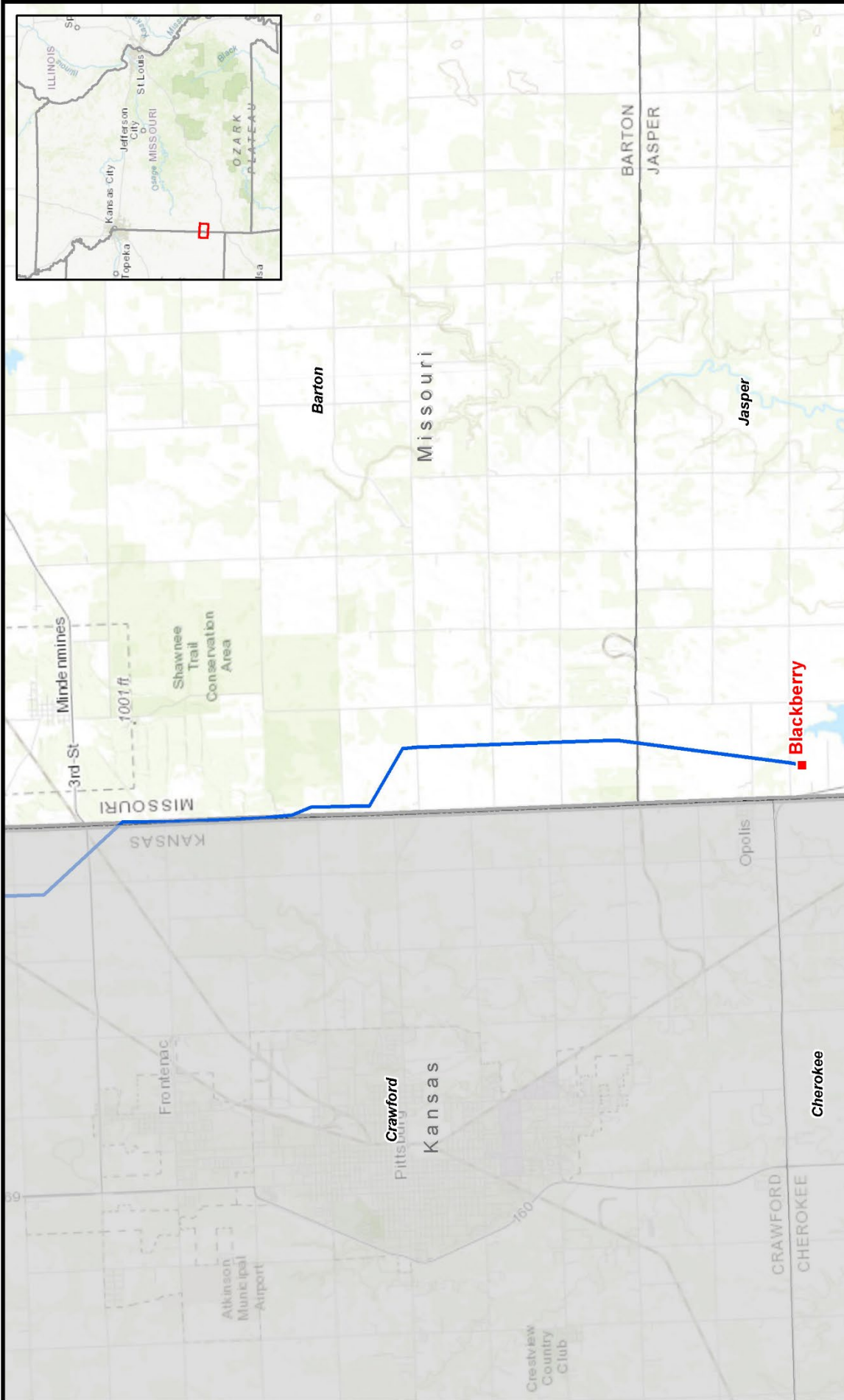

**Project Substation**

■ Wolf Creek to Blackberry Proposed Route

▭ County Boundary

▭ State Boundary

**NEET Southwest**

**Wolf Creek to Blackberry**

**Missouri Route**

