

CONTRACT FOR
PURCHASE AND SALE OF DISTRIBUTION FACILITIES
between
THE CITY OF RICH HILL, MISSOURI
and
OSAGE VALLEY ELECTRIC COOPERATIVE ASSOCIATION

CONTRACT FOR PURCHASE AND SALE OF DISTRIBUTION FACILITIES

DATE OF THIS CONTRACT FOR PURCHASE AND SALE OF DISTRIBUTION FACILITIES ("Agreement"): JULY 21, 2021.

BUYER: OSAGE VALLEY ELECTRIC COOPERATIVE ASSOCIATION, a Missouri corporation, (referred to as "Cooperative").

SELLER: The CITY OF RICH HILL, Missouri (referred to as "City").

RECITALS

1. City and Cooperative are authorized by law to provide electric service within the State of Missouri, including all or portions of Bates County.

2. City now serves certain customers, which are identified in Exhibit A attached to this Agreement, and the parties agree that these customers would be more reliably served by the Cooperative and thus benefit the public interest.

3. City presently owns and operates a municipal electric power system, including certain electric distribution facilities (referred to as the "Facilities"), which are more particularly described in Exhibit B attached to this Agreement. The Facilities are situated upon certain public rights-of-way, easements, and fee interests throughout the City (referred to as "ROW").

4. City by 2021 Ordinance Number 1728, as approved on April 6 by two-thirds of the voters of City in 2021 Question 2, has authorized the City to sell its City-owned electrical distribution system to Cooperative and to grant a franchise to the Cooperative to engage in the sale, supply, and delivery of electric services at retail within the City, including the right to use and occupy the ROW for the location, construction, erection, operation, maintenance of said system.

5. In order to implement the ordinance and question, City and Cooperative desire to enter into this Agreement, which shall constitute a territorial agreement as authorized by Section 394.312, RSMo, an agreement for the change of electrical suppliers from City to Cooperative as authorized by Section 393.106, RSMo and by Section 394.080, RSMo, a contract for electrical supply

as authorized by Section 71.530, RSMo, an agreement for sale of an electric distribution system, as authorized by Section 88.770, RSMo, and an agreement granting certain franchise rights, as authorized by Section 88.770, RSMo.

6. City desires to sell and convey the Facilities, and to grant those franchise rights described herein to Cooperative; and Cooperative desires to purchase and accept the Facilities, and those franchise rights described herein, all pursuant to the terms, conditions and provisions of this Agreement.

AGREEMENTS

For good and valuable consideration, the receipt and adequacy of which are hereby acknowledged, the parties agree as follows:

ARTICLE I: DEFINITIONS

In addition to terms defined elsewhere in this Agreement, when used in this Agreement, the following terms shall have the definitions set forth below. Words importing persons include corporations or other entities, as applicable, and words importing the singular include the plural and vice versa when the context requires.

A. **"Agreement"** shall mean this Contract for Purchase and Sale of Distribution Facilities, in its entirety, which is comprised of the following items:

1. This Agreement executed by City and Cooperative.
2. Exhibit A: List of all Customers, by names and addresses, to be transferred to Cooperative, which list shall be updated, if necessary, as required to be current as of the time of submission to the Commission, and afterward as required by the Commission.
3. Exhibit B: List of all Facilities to be transferred to Cooperative. The term "Facilities" does not include substation or building.
4. Exhibit C: Bill of Sale in the format attached hereto, to be completed at Closing.
5. Exhibit D: Map showing Boundaries of City as of the Effective Date.

6. All written modifications and amendments to this Agreement executed by City and Cooperative.

All Exhibits referenced in this Agreement are incorporated by reference into the Agreement, as if fully set out verbatim. The documents making up this Agreement are intended to be complementary and interpreted in harmony so as to avoid conflict, with words and phrases interpreted consistent with electric power industry standards. If any inconsistency, conflict, or ambiguity arises between or among the documents making up this Agreement, the documents shall take precedence in the order in which they are listed above.

B. **"Customer"** shall mean any person, partnership, corporation, limited liability company, political subdivision, or any agency, board, department or bureau of the state or federal government, or any other legal entity that has requested or is receiving retail electric service. Any Customer who has requested or is receiving retail electric service at one Structure (as defined below in this Agreement) shall be a new and different Customer at each Structure at which electric service has been requested.

C. **"Effective Date"** of this Agreement the latest of: (i) with respect to all matters requiring approval by the Missouri Public Service Commission ("Commission"), the date on which an order issued by the Commission pursuant to Sections 91.025, 386.310, 386.800, 394.080, 394.160, 394.312, or 394.315, RSMo. 2020, approving this Agreement becomes a Final Order, and (ii) with respect to all other matters, shall be upon the later of the date of execution of this Agreement or the voter approval date. In no event shall this Agreement take effect prior to July 28, 2021.

D. **"Structure"** shall mean an agricultural, residential, commercial, industrial or other building or a mechanical installation, machinery or apparatus but shall not include a metering device or customer-owned meter wiring. A Structure shall include an original structure and any contiguous addition to or expansion thereto.

E. **"Laws and Regulations"** shall mean all applicable statutes, regulations, codes, laws, licenses, decisions, interpretations, policy statements, regulatory guides, rules, criteria, all license requirements enforced or issued by any government, federal, state, or local, or any governmental agency, authority, or body, and industry-recognized guidelines and professional standards.

F. **"Final Order"** shall mean an order issued by an agency having jurisdiction over any portion of this Agreement that (i) is no longer subject to judicial review, or (ii) if presented for judicial review, is the subject of dispositive rulings as to which all further opportunities for judicial review have expired or been exhausted.

ARTICLE II: AGREEMENTS TO TRANSFER AND ACCEPT FACILITIES

A. Facilities. City agrees to sell and convey to Cooperative, and Cooperative agrees to purchase and accept from City, on the Closing Date all of City's Facilities and inventory as set forth and described on Exhibit B. On the Closing Date, Cooperative shall pay to City the purchase price for the Facilities and inventory in the amount of One Million One Hundred Thousand Dollars (\$1,100,000.00), and the City shall deliver a bill of sale to Cooperative in the form attached hereto as Exhibit C ("Bill of Sale"). Payment shall be made by wire transfer of immediately available funds to an account to be specified by City.

B. Territorial Agreement and Franchise Rights. In consideration of the franchise rights in the ROW and/or the right to engage in the business of selling retail electrical service within the City, and other good and valuable consideration, Cooperative agrees to collect from the Consumers and pay the City's applicable franchise fee or tax to the City and agrees not to contest or challenge any such franchise fee or tax. On the Closing Date, City shall transfer and convey to Cooperative for a period of twenty (20) years ("Franchise Period"), the exclusive right to provide and sell retail electric service to all existing and future Structures located within the City's corporate boundaries as shown in Exhibit D attached hereto, and shall transfer and convey to the Cooperative the non-exclusive right to use and occupy the ROW for the purpose of location,

construction, erection, operation, maintenance, repair, and replacement of the Facilities, including electric, telecommunications, or other facilities operated by the Cooperative or its subsidiaries and affiliates, subject to reasonable ordinances of the City now or hereafter enacted pertaining to building code, permitting and inspection, repair, indemnity, insurance, relocation, and bonding requirements generally applicable to utilities using and occupying the ROW.

City and Cooperative agree to cooperate in good faith by filing a joint petition to obtain a Final Order of the Commission approving the transfer to Cooperative of retail electric service rights and obligations pursuant to the provisions of 394.312, RSMo, and if approved Cooperative shall be authorized to operate within the corporate municipal boundaries of City. The City and Cooperative further agree that, if, as, and when the City's boundaries may subsequently be expanded through annexation the franchises and exclusive service area granted herein shall extend to said annexed area, however, Cooperative shall not have the right to serve structures within the annexed area served by other electric power suppliers on the effective date of such annexation.

Cooperative and City shall be equally responsible for the filing fees and costs assessed by the Commission for obtaining approval of this Agreement for Change of Electrical Suppliers. Any expenses incurred will be split equally between Cooperative and City.

C. Change of Electrical Suppliers. Cooperative, on its behalf, and City, on behalf of its citizens, residents, and customers pursuant to Ordinance Number 1728, by the Board of Aldermen on January 13, 2021, and April 6, 2021, voter approval on Question 2, agree to the change of electrical suppliers from City to the Cooperative. City and Cooperative agree to apply to the Commission pursuant to Sections 91.025, 386.310, 386.800, 394.080.5 and/or 394.315, RSMo for approval of a change of electrical suppliers, and to cooperate in good faith to obtain an Order of the Commission approving same.

D. Existing Pole Attachment Agreements. City shall assign or otherwise transfer to Cooperative all pole attachment agreements which shall become the property of Cooperative at closing.

ARTICLE III: CONDITIONS

Except as otherwise provided in this Agreement, closing under the Agreement is contingent upon the following conditions:

A. Issuance by the Commission of a final order or orders that, at a minimum (i) approve the Territorial Agreement provisions (Art. II, section B) of this Agreement; and (ii) authorize a change in retail electrical supplier service from City to Cooperative for the Structures served by the Facilities (Art. II, section C).

If Commission approval is subjected to judicial review, closing shall not take place unless and until Commission orders are Final Orders. In the event of judicial review, Cooperative and City agree to cooperate to have any appeal, or application for writ of certiorari, or injunctive action challenging Commission approval to be conditioned upon an adequate bond or security covering or protecting the City, the City's customers, and the Cooperative; and

B. Two-thirds majority voter approval of Question 2.

ARTICLE IV: TAXES

1. **Taxes Upon Transfer.** The City shall be responsible for any transfer taxes coincident with and subsequent to, the transfer of the Facilities, including, without any limitations, any sales tax imposed on the exchange or transfer.

2. **Other Taxes.** City shall be responsible for paying all licenses, gross receipts, and franchise taxes owed to the appropriate governmental agency on service to a Customer until said Customer is transferred to Cooperative. Cooperative shall be responsible for paying all such taxes after said transfer.

3. **Penalties and Interest.** Each party shall be solely responsible for any interest and/or penalties assessed as a result of a party failing to pay when due any tax which that party is responsible for paying, as provided in this Agreement.

ARTICLE V: TITLE AND RISK OF LOSS

Title and risk of loss of the Facilities shall pass at 12:00 a.m. (midnight) on the Closing Date. The parties interpret this provision to mean that title and risk of loss passes on the first minute of the Closing Date, even though the actual closing will likely occur later on the same date.

ARTICLE VI: CLOSING AND TRANSFER OF FACILITIES, EASEMENTS, AND CUSTOMERS

1. **Closing.** Closing shall be effective at 12:00 a.m. on July 28, 2021.

2. **Duties at Closing.** On the Closing Date, City shall (i) deliver the Bill of Sale to the Facilities; and (ii) deliver the release of the Facilities from all liens created by City which are of a definite or ascertainable amount which may be removed by the payment of money. Cooperative shall wire the purchase price as described in Article II.

Notwithstanding the foregoing, City shall have no obligation to release the following liens and encumbrances from the Facilities: (1) private and public utility and drainage and other non-exclusive easements; (2) rights-of-way for roads, alleys, streets, and highways; (3) zoning regulations; and (4) building, lines and use occupancy restrictions, conditions and covenants. In addition, at Closing, City shall permit Cooperative to make temporary use of City's existing substation site ("Existing Substation"), and access thereto, to provide power while existing infrastructure is being converted. Thereafter, the City shall retain ownership and resume control of the substation site.

3. **Duties After Closing.** City shall establish a final meter reading for the Customers to be served by the Cooperative prior to 12:00 a.m. (midnight) on

the Closing Date. Thereafter new meters will be installed, and no further readings of the City's meters will be possible.

4. **Recording Fees.** Each party shall bear the costs for recording fees for the instruments that it desires to record.

5. **Possession.** Cooperative shall have the right of possession of the Facilities upon transfer of the title and risk of loss of such Facilities to Cooperative.

6. **Customers.** The Customers to be transferred are supplied with electrical power through facilities of the City serving customer Structures. The Customers shall be transferred at 12:00 a.m. (midnight) on the Closing Date. City shall issue to each Customer served by the Facilities transferred pursuant to this Agreement, a final bill, reduced by any applicable deposit.

7. **Accounts Receivable.** City shall retain all accounts receivable of customers related to the City's electric service before the Closing Date. Cooperative will remit any such amounts collected back to City. Cooperative will not render disconnection of electric service to assist City in collecting on accounts receivable of customers related to the City's electric service before the Closing Date. Cooperative shall retain all accounts receivable of Customers related to the Cooperative's electric service following the Closing Date. Cooperative shall be entitled to receive all money paid to Cooperative on said accounts for services rendered after Closing Date.

8. **Substation Use.** At Closing, the City shall permit Cooperative to make temporary use of City's existing substation site ("Existing Substation"), and access thereto, to provide power while existing infrastructure is being converted. City shall maintain access to Existing Substation; however, City will not interfere with any functionality and services of substation while Cooperative utilities such site. Cooperative shall not utilize Existing Substation for longer than forty-eight (48) months. If Cooperative utilizes Existing Substation longer than forty-eight (48) months, Cooperative shall pay City five-hundred dollars (\$500.00) on a

monthly basis until such use is terminated. Thereafter, the City shall retain ownership and resume control of the substation site.

ARTICLE VII: REPRESENTATIONS AND WARRANTIES

1. **By City.** City represents and warrants to Cooperative and agrees with Cooperative as follows:

- A. **Title.** City warrants to Cooperative that City will transfer to Cooperative good and marketable title to Facilities transferred under this Agreement, free and clear of any security interest, contracts, liens, encumbrances, or adverse claim of any third party, except as provided in Section VI.2 of this Agreement. The City makes no representations or warranties regarding the status or condition of title to the ROW or any portion thereof; however, if the Cooperative identifies a defect in title which would prevent the Cooperative from exercising its non-exclusive franchise rights over a particular portion of the ROW, the City shall reasonably cooperate with the Cooperative's efforts to remove such defect, at no cost to the City.
- B. **Licenses, Permits and Approvals.** City will have applied for and/or obtained in due time before the Closing Date, all necessary authorizations, licenses, permits, approvals and other official consents as may be required under law and regulation for City's performance of its obligations under this Agreement.
- C. **Fitness of Property.** The Facilities transferred and franchise rights in the ROW granted pursuant to this Agreement are exchanged "AS IS," with all faults, and **CITY DISCLAIMS ALL WARRANTIES OF ANY KIND, WHETHER STATUTORY, WRITTEN, ORAL, EXPRESSED, OR IMPLIED WITH REGARD TO THE FACILITIES AND ROW, INCLUDING ALL WARRANTIES OF MERCHANTABILITY, FITNESS FOR A PARTICULAR**

PURPOSE, AND WARRANTIES ARISING FROM COURSE OF DEALING OR USAGE OF TRADE. In no event shall City be liable for any damages including, but not limited to, special, direct, indirect or consequential damages arising out of, or in connection with, the use or performance of the Facilities or ROW. Any description of the Facilities contained in this Agreement is for the sole purpose of identifying the Facilities, is not a part of the basis of the bargain, does not constitute a warranty that the Facilities shall conform to that description, and does not constitute a warranty that the Facilities will be fit for a particular purpose. No affirmation of fact or promise made by City or Cooperative, not contained in this Agreement, shall constitute a warranty that the Facilities or ROW will conform to the affirmation or promise. Notwithstanding the foregoing, City shall obtain and assign to Cooperative all transferable manufacturer's warranties applicable to all Facilities transferred under this Agreement.

2. **By Cooperative.** Cooperative represents, warrants, and covenants to City that Cooperative will have applied for and/or obtained in due time before the Closing Date under this Agreement, all necessary authorizations, licenses, permits, approvals and other official consents as may be required under law and regulation for Cooperative's performance of its obligations under this Agreement, and that by the Closing Date it will have made arrangements to secure sufficient capacity, energy, transmission service, ancillary services and any other services needed to be able to furnish reliable retail electric service to the City's customers. Cooperative has inspected the Facilities and ROW and, except as otherwise provided herein, agrees to accept them in their present AS IS condition with all faults, and agrees that the purchase price has been adjusted to compensate the Cooperative for the risks associated with purchasing the property on an AS IS condition with all faults. Cooperative will not assume any prior power contracts between City and any other entity.

ARTICLE VIII: RECORDS

Each party shall provide reasonable access to the other party, the other party's accountants, counsel and other representatives, during normal business hours from the date of this Agreement to the Closing Date, access to books, records, contracts and commitments of such party (other than materials subject to a valid claim of privilege or confidentiality) related to this transaction and shall furnish the other party during such period with information concerning said party's affairs as the other party may reasonably require in order to consummate the transactions contemplated by this Agreement. If, after closing, any controversy or claim by or against either party arises out of this transaction or the subject matter of this Agreement, either party shall make available to the other, copies of such relevant records as may reasonably be requested pertaining to this Agreement.

ARTICLE IX: FITNESS OF PROPERTY

City shall repair and maintain the Facilities in good state of repair through the Closing Date, ordinary wear and tear excepted, and City shall not dispose of any of such items except in the normal course of business without the consent of Cooperative. If, between the time this Agreement is executed and the Closing Date, a significant portion of the Facilities is damaged or destroyed beyond normal wear and tear, Cooperative and City shall attempt in good faith to achieve a mutually satisfactory agreement for the repair and restoration of such Facilities. If any portion of the Facilities is taken through condemnation during the period between execution of this Agreement and the Closing Date, Cooperative shall be entitled to deduct an amount equal to the condemnation award(s) from the purchase price.

ARTICLE X: NOTICES

Notices under this Agreement may be given by any means reasonably calculated to timely apprise the other party of the subject matter of this Agreement and no notice shall be deemed deficient if in writing, or promptly

confirmed in writing, and personally delivered, by express courier, or mailed first-class, postage prepaid to:

If Cooperative:

Osage Valley Electric Cooperative Association
ATTN: General Manager Jarrod Campbell
1321 N. Orange Rd., PO Box 470
Butler, MO 64730-0470

If City:

City of Rich Hill, Missouri
ATTN: Jason Rich, Mayor
120 N. 7th St.
Rich Hill, MO 64779

or to the attention of such other individuals or at such other addresses of which the parties may periodically give notice. All communications, notices, and consents given in the manner prescribed in this Article shall be deemed given when received by (or when proffered to, if receipt is refused) the person to whom it is addressed.

ARTICLE XI: FORCE MAJEURE

1. **Force Majeure.** Neither party shall be liable under this Agreement for damages occasioned by delay in performance or failure to perform its obligations under this Agreement if the delay or failure results from causes beyond its reasonable control ("Force Majeure Event") and without the fault or negligence of the party so failing to perform or its contractors or agents. This paragraph shall not extend the time for payment of the purchase price for the Facilities.

2. **Notice.** The party whose performance is affected shall immediately notify the other party indicating the cause and expected duration of the event of force majeure and the delay which it will cause, and it shall continue to keep the other party informed of the situation.

3. **Obligations of Affected Party.** The party whose performance is affected by a Force Majeure Event shall use all reasonable efforts to avoid or minimize the consequences of delay or failure, shall continue with its obligations after the cause of the delay or failure ceases to exist, but shall not be required to settle a strike, work stoppage, or other labor disputes.

ARTICLE XII: TERMINATION

This Agreement may be terminated by mutual written agreement of the parties before the Closing Date. If the parties elect to terminate this Agreement, they shall jointly advise the Commission in writing of the Agreement's termination. If an application for Commission approval of the Agreement remains pending before the Commission when it is terminated, the parties also shall take all other steps as are reasonable under the circumstances to obtain Commission dismissal of the application. Each party shall bear the costs and expenses it incurs in connection with this Agreement, and, except as expressly provided in this Agreement, neither party (nor any of its officers, directors, employees, agents, attorneys, representatives, or members) shall be liable to the other party following an agreed-upon termination for any costs, expenses, or damages; nor shall either party have any liability or further obligation to the other party in the event of an agreed-upon termination of this Agreement.

ARTICLE XIII: NO ASSUMPTION OF LIABILITIES

City acknowledges that Cooperative is acquiring Facilities and franchise rights in the ROW without any assumption of City's liabilities accruing prior to the Closing Date, except as expressly assumed in writing before the Closing Date by Cooperative after full disclosure of the nature of the liability by City. City shall fully and timely satisfy its liabilities not assumed by Cooperative under this Agreement, but relevant to the transactions contemplated under this Agreement, or the subject matter of this Agreement, including, without limitation, all and any liabilities which shall have accrued before the Closing Date.

ARTICLE XIV: MISCELLANEOUS

1. **Amendments.** No modification, amendment, deletion or other change in this Agreement shall be effective for any purpose, unless specifically set forth in writing and signed by both Parties. No modification, amendment, deletion or other change in the Territorial Agreement or Change of Electrical Supplier provisions of this Agreement shall be effective for any purpose, unless it is approved by the Commission.

2. **Headings.** Headings and titles contained in this Agreement are included for convenience only and shall not be considered for purposes of interpretation of this Agreement.

3. **Joint Application and Impact of Commission or Court Orders.** Each party shall cooperate with the other in obtaining all necessary permits and approvals of regulatory authorities granting all permits and approvals and shall do all such things as are reasonably required to permit the completion of the transactions contemplated in this Agreement in an orderly, efficient and timely manner. The parties shall make a good faith effort to file as soon as possible after execution of this Agreement, for Commission approval of the Territorial Agreement and Change of Electrical Supplier provisions of this Agreement. If the Commission does not approve such provisions of this Agreement, or if any part of this Agreement is declared invalid or void by a court or agency of competent jurisdiction, then the entire Agreement shall be terminable by either party.

4. **Survival.** Obligations under this Agreement, which by their nature would continue beyond the termination, cancellation, or expiration of this Agreement, shall survive termination, cancellation, or expiration of this Agreement. All representations and warranties, and rights and duties under this Agreement, except for those that are fully executed at the closing, shall survive the closing.

5. **Expenses.** Except as otherwise expressly provided in this Agreement, all expenses incurred by the parties to this Agreement in connection

with or related to the authorization, preparation and execution of this Agreement and the closing of the transactions contemplated by this Agreement, including, without limitation, the fees and expenses of agents, representatives, counsel and accountants employed by such party, shall be borne solely and entirely by the party which has incurred them.

6. **No Waiver.** If a party has waived a right under this Agreement on any one or more occasions, such action shall not operate as a waiver of any right under this Agreement on any other occasion. Likewise, if a party has failed to require strict performance of an obligation binding on the other party under this Agreement, such action shall not release the other party from any other obligation under this Agreement or the same obligation on any other occasion.

7. **Governing Law.** This Agreement shall be governed by, construed, and enforced in accordance with, and its validity shall be determined under, the laws of the State of Missouri.

8. **Agreement Binding.** This Agreement shall bind and inure to the benefit of the parties, and their respective successors and assigns, but shall not be assignable by either party without the prior written consent of the other party.

9. **Execution in Counterparts.** This Agreement may be executed in one or two counterparts, either of which may contain the signatures of only one party but both of which shall be taken together as a single instrument. This Agreement may be executed by any commonly accepted electronic means.

SIGNATURES

The Parties have entered into this Agreement as evidenced below by the signature of their duly authorized representatives as of the date set forth on the first page of this Agreement.

CITY OF RICH HILL, MISSOURI

Jason Rich
By: Jason Rich
Title: Mayor

Attest:
Casey Crews
By: Casey Crews
Title: City Clerk

OSAGE VALLEY ELECTRIC COOPERATIVE ASSOCIATION

Ronald L. Steuck
By: Ronald L. Steuck
Title: OVEC Board President

Attest:
Chelle Black
By: Chelle Black
Title: OVEC Secretary/Treasurer

RESOLUTION NO. 2021-9

A RESOLUTION OF THE CITY OF RICH HILL, MISSOURI, AUTHORIZING THE MAYOR, ON BEHALF OF THE CITY, TO ENTER INTO A CONTRACT FOR PURCHASE AND SALE OF DISTRIBUTION FACILITIES BETWEEN THE CITY OF RICH HILL, MISSOURI AND OSAGE VALLEY ELECTRIC COOPERATIVE ASSOCIATION; AND AUTHORIZING THE MAYOR AND OTHER CITY OFFICIALS TO EXECUTE ANY AND ALL DOCUMENTS NECESSARY AND TO TAKE ALL ACTION NECESSARY, TO COMPLETE AND PERFORM SAID CONTRACT.

WHEREAS, the Voters of the City of Rich Hill, Missouri approved Question 2 on the April 6, 2021 election ballot by more than two-thirds vote authorizing the City of Rich Hill to sell its city-owned electrical distribution system to Osage Valley Electric Cooperative Association to engage in the sale, supply, and delivery of electric services at retail within the City, including the right to use and occupy the right-of-way for the location, construction, erection, operation, maintenance of said system; and

WHEREAS, the Mayor and the Board of Aldermen have determined that the terms and provisions of the proposed contract between City of Rich Hill, Missouri and Osage Valley Electric Cooperative Association for these services will serve the best interests of the City.

NOW THEREFORE, BE IT RESOLVED BY THE BOARD OF ALDERMEN OF THE CITY OF RICH HILL, MISSOURI, AS FOLLOWS:

SECTION 1. The City of Rich Hill, Missouri, shall enter into a Contract for Purchase and Sale of Distribution Facilities between City of Rich Hill, Missouri ("City") and Osage Valley Electric Cooperative Association, Inc. ("OVEC") for the sale of the city's electric distribution facilities to OVEC and for City to grant OVEC a franchise to engage in the sale, supply, and delivery of electric services at retail within the City. A true and accurate copy of the proposed said Contract is attached hereto as **Exhibit A** and incorporated herein by reference.

SECTION 2. The Mayor and City Clerk are hereby authorized to execute the above-mentioned Contract on behalf of the City, and the Mayor and other City Officials are authorized to take all action necessary to complete and perform the said Contract.

SECTION 3. This resolution shall be in full force and effect from and after its passage and approval.

PASSED BY THE BOARD OF ALDERMEN AND APPROVED BY THE MAYOR OF THE CITY OF RICH HILL, MISSOURI THIS 21ST DAY OF JULY, 2021.

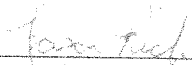

Jason Rich, Mayor

ATTEST:



Casey Crews, City Clerk

EXHIBIT A

PHYSICAL ADDRESS	CUSTOMER	MAILING ADDRESS
1216 E SPRUCE SALE BARN	RICH HILL GRAIN & FEED - SALE BARN	522 S 14TH RICH HILL, MO 64779
522 S 14TH	RICH HILL GRAIN & FEED	522 S 14TH RICH HILL, MO 64779
SPRUCE # S LIFT	CITY OF RICH HILL - SOUTH PUMP STATION	120 N 7TH RICH HILL, MO 64779
SPRUCE # S LIFT	CITY OF RICH HILL - SOUTH PUMP STATION	120 N 7TH RICH HILL, MO 64779
N 5TH STREET # DOG PO	CITY OF RICH HILL - DOG POUND	120 N 7TH RICH HILL, MO 64779
120 N 7TH # POLICE	CITY OF RICH HILL - POLICE DEPARTMENT	120 N 7TH RICH HILL, MO 64779
3RD & LINDEN # H PAD	CITY OF RICH HILL HELICOPTER PAD	120 N 7TH RICH HILL, MO 64779
708 E MAPLE	CITY OF RICH HILL OLD SHOP	120 N 7TH RICH HILL, MO 64779
WATERTOWER	CITY OF RICH HILL WATER TOWER	120 N 7TH RICH HILL, MO 64779
13TH & PARK # E PARK	CITY OF RICH HILL - PROSPECT PARK	120 N 7TH RICH HILL, MO 64779
13TH & PARK # E PARK	CITY OF RICH HILL PROSPECT PARK	120 N 7TH RICH HILL, MO 64779
120 N 7TH	CITY OF RICH HILL - CITY HALL	120 N 7TH RICH HILL, MO 64779
120 N 7TH # FIRE D	CITY OF RICH HILL - FIRE DEPARTMENT	120 N 7TH RICH HILL, MO 64779
708 E MAPLE # PLANT	CITY OF RICH HILL POWER PLANT	120 N 7TH RICH HILL, MO 64779
6211 SW CO RD 2007	CITY OF RICH HILL WATER PLANT	120 N 7TH RICH HILL, MO 64779
6211 SW CO RD 2007	CITY OF RICH HILL WATER PLANT	120 N 7TH RICH HILL, MO 64779
6211 SW CO RD 2007	CITY OF RICH HILL WATER PLANT	120 N 7TH RICH HILL, MO 64779
12TH & PINE # B PARK	CITY OF RICH HILL BASEBALL PARK	120 N 7TH RICH HILL, MO 64779
12TH & PINE # B PARK	CITY OF RICH HILL BASEBALL PARK	120 N 7TH RICH HILL, MO 64779
12TH & PINE	CITY OF RICH HILL BASEBALL PARK	120 N 7TH RICH HILL, MO 64779
12TH & PINE	CITY OF RICH HILL BASEBALL PARK	120 N 7TH RICH HILL, MO 64779
HWY A CEMETERY	CITY OR RICH HILL GREENLAWN CEMETERY	120 N 7TH RICH HILL, MO 64779
N 14TH # N LIFT	CITY OF RICH HILL NORTH PUMP STATION	120 N 7TH RICH HILL, MO 64779
899 N 5TH	CITY OF RICH HILL WASTEWATER TREATMENT PLANT	120 N 7TH RICH HILL, MO 64779
512 E WALNUT	DR. LON TRACY	PO BOX 549 RICH HILL, MO 64779
4TH & WALNUT	HEUSER FUNERAL HOME	PO BOX 42 RICH HILL, MO 64779
1202 E WALNUT	JERRY COPELAND	PO BOX 119 RICH HILL, MO 64779
512 E PARK	JOSEPH ADAMS	223 E MAPLE RICH HILL, MO 64779
300 N 14TH	ORLANDO GOOSEN C/O LEWIS COVELL	321 N 10TH RICH HILL, MO 64779
712 E WALNUT	TRENT NELSON	9415 SW CO RD 1037 RICH HILL, MO 64779
6TH AND PINE	WEST CENTRAL AGRI SERVICES	PO BOX 8 RICH HILL, MO 64779
120 N 14TH	DOLLAR GENERAL STORE #12723	PO BOX 182595 COLUMBUS, OH 43218
809 E WALNUT	MAGIC YEARS	809 E WALNUT RICH HILL, MO 64779
606 E WALNUT	CITIZENS BANK	PO BOX 437 DREXEL, MO 64742
120 N 6TH	WATER DISTRICT #4	PO BOX 10 RICH HILL, MO 64779
602 E PARK	MICHAEL SIMMONS	102 E OLIVE RICH HILL, MO 64779
702 E PARK	DUSTIN YOHE	401 E PINE RICH HILL, MO 64779
108 S 6TH	49 FLORAL C/O JARA SERELLO	108 S 6TH RICH HILL, MO 64779
500 E MAPLE	LARRY MCCOY	500 E MAPLE RICH HILL, MO 64779

216 W LASHBROOK	VERIZON WIRELESS	PO BOX 2375 SPOKANE, WA 99210
703 E PARK	SHERRI GWINN	703 E PARK RICH HILL, MO 64779
422 N 8TH	JORDAN FLETCHER	PO BOX 164 RICH HILL, MO 64779
120 S 6TH	EARNEST "NEIL" MITCHELL	120 S 6TH RICH HILL, MO 64779
521 N 6TH	COOPERS REPAIR	521 N 5TH RICH HILL, MO 64779
729 E PARK	RICH HILL CAFÉ C/O VICKI ROSS	729 E PARK RICH HILL, MO 64779
400 W WALNUT	LARRY MCCOY	1304 SW STATE ROUTE A, RICH HILL, MO 64779
612 E PARK	BILLY HUMBLE	612 E PARK, RICH HILL, MO 64779
612 E PARK	BILLY HUMBLE	612 E PARK, RICH HILL, MO 64779
908 E PARK	JEFF DROZ	908 E PARK, RICH HILL, MO 64779
600 E WALNUT	JEFF DERR	13332 E BAILEY RD, RICH HILL, MO 64779
122 N 14TH	SWOPES DRIVE IN	300 E OLIVE RICH HILL, MO 64779
612 E MAPLE	PETERMAN'S HOME CENTER	612 E MAPLE RICH HILL, MO 64779
603 E PARK	WHEATLEY BOOKKEEPING	603 E PARK, RICH HILL, MO 64779
415 E WALNUT	MITCHELL GARAGE	415 E WALNUT, RICH HILL, MO 64779
618 E PARK	KLM TELEPHONE	PO BOX 400, BLAIR, NE 68008
517 E PARK	JOSEPH TERRY	PO BOX 125, RICH HILL, MO 64779
721 N McCOMBS	GREG SKOCY	721 N MCCOMBS, RICH HILL, MO 64779
606 E PARK	HEUSER HARDWARE	606 E PARK, RICH HILL, MO 64779
1220 E WALNUT	KLM TELEPHONE	PO BOX 400, BLAIR, NE 68008
N 7TH	MO & NO ARK RAILROAD C/O ADVANTAGE IQ-MS2283	200 MERIDIAN CENTRE BLVD, STE 300, ROCHESTER, NY 144618
N 7TH	MO & NO ARK RAILROAD C/O ADVANTAGE IQ-MS2283	200 MERIDIAN CENTRE BLVD, STE 300, ROCHESTER, NY 144618
N 7TH	MO & NO ARK RAILROAD C/O ADVANTAGE IQ-MS2283	200 MERIDIAN CENTRE BLVD, STE 300, ROCHESTER, NY 144618
N 7TH	MO & NO ARK RAILROAD C/O ADVANTAGE IQ-MS2283	200 MERIDIAN CENTRE BLVD, STE 300, ROCHESTER, NY 144618
N 7TH	MO & NO ARK RAILROAD C/O ADVANTAGE IQ-MS2283	200 MERIDIAN CENTRE BLVD, STE 300, ROCHESTER, NY 144618
320 N 14TH	NEVADA REGIONAL MEDICAL CLINIC C/O ACCOUNTS PAYABLE	800 S ASH ST, NEVADA, MO 64772
320 N 14TH	NEVADA REGIONAL MEDICAL CLINIC C/O ACCOUNTS PAYABLE	800 S ASH ST, NEVADA, MO 64772
211 N 14TH	PETE'S OF ERIE	1712 BROADWAY, PARSONS, KS 67357
1ST & LINDEN	NW COMMUNICATIONS	PO BOX 400, BLAIR, NE 68008
7TH & OLIVE	NW COMMUNICATIONS	PO BOX 400, BLAIR, NE 68008
3RD & OLIVE	NW COMMUNICATIONS	PO BOX 400, BLAIR, NE 68008
8TH & PINE	NW COMMUNICATIONS	PO BOX 400, BLAIR, NE 68008
921 S 3RD	FIGTREE GREENHOUSE C/O ALAN (DUDE) & JEANNA BRECKENRIDGE	401 E HICKORY, RICH HILL, MO 64779
613 E MAPLE	ANGELIA BUESING C/O MARK KEMPTON	115 E 5TH, SEDALIA, MO 65301
123 S 6TH	INSURTEC INC	PO BOX 25 RICH HILL, MO 64779
1123 E CHESTNUT	KLM TELEPHONE	PO BOX 400, BLAIR, NE 68008
208 N 14TH	PETES OF ERIE	1712 BROADWAY, PARSONS, KS 67357
7TH & WALNUT # south	WEST CENTRAL AGRI SERVICES	PO BOX 8 RICH HILL, MO 64779
7TH & WALNUT # south	WEST CENTRAL AGRI SERVICES	PO BOX 8 RICH HILL, MO 64779

VINE & SPRUCE	NW COMMUNICATIONS	PO BOX 400, BLAIR, NE 68008
301 N 14TH	FOOD FAIR OF RICH HILL	301 N 14TH RICH HILL, MO 64779
211 E CHESTNUT	BILL & JULIA PERKEY	211 E CHESTNUT, RICH HILL, MO 64779
501 E WALNUT	BONNIE REED, GOLDIE ROGERS, CHRISTOPHER FOX	PO BOX 134, RICH HILL, MO 64779
121 N 14TH	LARRY & LORETTA HACKER	PO BOX 1, RICH HILL, MO 64779
522 S 14TH	RICH HILL GRAIN & FEED	522 S 14TH RICH HILL, MO 64779
300 S 14TH	BOB SCHLYER	300 S 14TH, RICH HILL, MO 64779
OLD 71 N HWY	KOEHN BUILDING SYSTEMS	PO BOX 180, RICH HILL, MO 64779
520 E WALNUT	AMERICAN LEGION C/O NICK FLATER	9434 SW STATE ROUTE U RICH HILL, MO 64779
514 E WALNUT	RICH HILL MEMORIAL LIBRARY	PO BOX 32, RICH HILL, MO 64779
300 E WALNUT # EAST	CHRISTIAN CHURCH	PO BOX 83, RICH HILL, MO 64779
123 W OLIVE	RICH HILL R-IV SCHOOL - ART BUILDING	703 N 3RD, RICH HILL, MO 64779
110 W OLIVE	RICH HILL R-IV SCHOOL - SNACK SHACK/FOOTBALL FIELD	703 N 3RD, RICH HILL, MO 64779
501 E PARK	LIONS CLUB C/O TERRY WHEATLEY	301 S 14TH, RICH HILL, MO 64779
110 W OLIVE	RICH HILL R-IV SCHOOL - FOOTBALL FIELD	301 S 14TH, RICH HILL, MO 64779
110 W OLIVE	RICH HILL R-IV SCHOOL - AG BLDG	301 S 14TH, RICH HILL, MO 64779
823 E WALNUT	ST BRIDGET'S CATHOLIC CHURCH C/O FARRELL	16335 S 1383 RD, NEVADA, MO 64772
915 E PARK	COMMUNITY OF CHRIST CHURCH	PO BOX 174, RICH HILL, MO 64779
114 N 6TH	US POST OFFICE	114 N 6TH, RICH HILL, MO 64779
221 E PARK	METHODIST CHURCH	PO BOX 186, RICH HILL, MO 64779
215 E PARK	METHODIST CHURCH - PARSONAGE	PO BOX 186, RICH HILL, MO 64779
300 E MAPLE	BAPTIST CHURCH	PO BOX 33, RICH HILL, MO 64779
613 E PARK	KERN CENTER	613 E PARK, RICH HILL, MO 64779
300 E MYRTLE	MYRTLE TREE FELLOWSHIP	PO BOX 85, RICH HILL, MO 64779
5TH & CHERRY	RICH HILL NON-PROFIT HOUSING	3609 E 20TH ST, JOPLIN, MO 64801
5TH & CHERRY	RICH HILL NON-PROFIT HOUSING	3609 E 20TH ST, JOPLIN, MO 64801
5TH & CHERRY	RICH HILL NON-PROFIT HOUSING	3609 E 20TH ST, JOPLIN, MO 64801
5TH & CHERRY	RICH HILL NON-PROFIT HOUSING	3609 E 20TH ST, JOPLIN, MO 64801
5TH & CHERRY	RICH HILL NON-PROFIT HOUSING	3609 E 20TH ST, JOPLIN, MO 64801
5TH & CHERRY	RICH HILL NON-PROFIT HOUSING	3609 E 20TH ST, JOPLIN, MO 64801
5TH & CHERRY	RICH HILL NON-PROFIT HOUSING	3609 E 20TH ST, JOPLIN, MO 64801
5TH & CHERRY	RICH HILL NON-PROFIT HOUSING	3609 E 20TH ST, JOPLIN, MO 64801
5TH & CHERRY	RICH HILL NON-PROFIT HOUSING	3609 E 20TH ST, JOPLIN, MO 64801
5TH & CHERRY	RICH HILL NON-PROFIT HOUSING	3609 E 20TH ST, JOPLIN, MO 64801
5TH & CHERRY	RICH HILL NON-PROFIT HOUSING	3609 E 20TH ST, JOPLIN, MO 64801
515 N 14TH	OA/FMDC RICH HILL DSS	PO BOX 809, JEFFERSON CITY, MO 65102
501 N 14TH	OA/FMDC RICH HILL DSS	PO BOX 809, JEFFERSON CITY, MO 65102
5TH & CHERRY	RICH HILL NON-PROFIT HOUSING	3609 E 20TH ST, JOPLIN, MO 64801
703 N 3RD	RICH HILL R-IV SCHOOL	703 N 3RD, RICH HILL, MO 64779
RT 1	WATER DISTRICT #4	PO BOX 10 RICH HILL, MO 64779
300 E MYRTLE	MYRTLE TREE FELLOWSHIP	PO BOX 85, RICH HILL, MO 64779
1017 S 6TH	SWEETWATER TABERNACLE	1016 E VINE, RICH HILL, MO 64779

816 S 8TH	ALFRED STEWART	816 S 8TH, RICH HILL, MO 64779
702 N 6TH	ROBERT WALLACE	702 N 6TH, RICH HILL, MO 64779
424 E WALNUT	JOHN WRIGHT	118 W PARK, RICH HILL, MO 64779
300 W MAPLE	GREG BELINGER	300 W MAPLE, RICH HILL, MO 64779
421 E OLIVE	DIXIE GLYNN	303 W PARK, RICH HILL, MO 64779
801 E MAPLE	ADAM & REBECCA BURRIS	801 E MAPLE, RICH HILL, MO 64779
612 E HICKORY	ORVILLE EISSLER	7771 SW COUNTY ROAD 1007, RICH HILL, MO 64779
206 N 3RD	DWAYNE BURRIS	206 N 3RD, RICH HILL, MO 64779
210 E WALNUT	HUBERT & JUDY ARNOLD	210 E WALNUT, RICH HILL, MO 64779
902 E HICKORY	DARLA FRIEND	902 E HICKORY, RICH HILL, MO 64779
1121 E MAPLE	MARK & AMANDA MCCOY	1121 E MAPLE, RICH HILL, MO 64779
101 W OAK	JANE RALSTON	101 W OAK, RICH HILL, MO 64779
421 E MAPLE	BRIAN & PAULA COLLINS	421 E MAPLE, RICH HILL, MO 64779
205 W POPLAR	MARY ALMS	205 W POPLAR, RICH HILL, MO 64779
205 W POPLAR	MARY ALMS	205 W POPLAR, RICH HILL, MO 64779
1223 E MAPLE	JANICE HECKADON	1223 E MAPLE, RICH HILL, MO 64779
805 S 6TH	SAM & GAYLE WRIGHT	805 S 6TH, RICH HILL, MO 64779
1409 E MAPLE	CHERYL FARRELL	1409 E MAPLE, RICH HILL, MO 64779
117 E WALNUT	BILLIE PHELPS	117 E WALNUT, RICH HILL, MO 64779
109 W PINE	MARK DIRKS	9758 SW COUNTY ROAD 757, RICH HILL, MO 64779
209 W OLIVE	BILLIE LIVENGOOD	209 W OLIVE, RICH HILL, MO 64779
105 E MYRTLE	DAVID QUICK	105 E MYRTLE, RICH HILL, MO 64779
601 E OLIVE	EILEEN CASEY	601 E OLIVE, RICH HILL, MO 64779
108 W PINE	FRANKLIN & BETTY PARR	108 W PINE, RICH HILL, MO 64779
122 E PARK	TARA WHEATLEY	122 E PARK, RICH HILL, MO 64779
900 E OLIVE	JASON & BRENNAN RICH	900 E OLIVE, RICH HILL, MO 64779
224 E MYRTLE	GENE CHEWNING	224 E MYRTLE, RICH HILL, MO 64779
101 E WALNUT	MARK & JACKIE PEAK	101 E WALNUT, RICH HILL, MO 64779
301 W CEDAR	CARL COVEY	301 W CEDAR, RICH HILL, MO 64779
501 E HAW	JOSE & BRODI MENDEZ	501 E HAW, RICH HILL, MO 64779
202 W CEDAR	BRUCE BUCKNER	202 W CEDAR, RICH HILL, MO 64779
105 E ELM	ROSALIE BROKAW	105 E ELM, RICH HILL, MO 64779
214 W CHESTNUT	LEONA WILSON	214 W CHESTNUT, RICH HILL, MO 64779
300 W WALNUT	TROY CONNOR	300 W WALNUT, RICH HILL, MO 64779
123 W WALNUT	LACEY HARPER	123 W WALNUT, RICH HILL, MO 64779
101 E MAPLE	KARLY ALEXANDER C/O KATY GREEN	8433B SE COUNTY ROAD 365, RICH HILL, MO 64779
208 W OLIVE	CAROLYN KING	208 W OLIVE, RICH HILL, MO 64779
220 E WALNUT	DUSTIN & SANDRA LANGSTON	220 E WALNUT, RICH HILL, MO 64779
701 E SPRUCE	MARY & CHRIS POTTER	701 E SPRUCE, RICH HILL, MO 64779
900 N 1ST	SCOTT RAY	900 N 1ST, RICH HILL, MO 64779
122 S 8TH	VICKIE & DANNY ROSS	122 S 8TH, RICH HILL, MO 64779

608 E OAK	SAMMY EMBREY	608 E OAK, RICH HILL, MO 64779
100 W ELM	BRITT WILLIAMS	100 W ELM, RICH HILL, MO 64779
524 E PARK	ALVIN DOWNING	4051 SW STATE ROUTE U, RICH HILL, MO 64779
900 E WALNUT	LARRY HACKER	PO BOX 1, RICH HILL, MO 64779
618 E SPRUCE	KATRINA & WILLIAM GARWOOD	618 E SPRUCE, RICH HILL, MO 64779
300 E PINE	DUANE KLEPEL	300 E PINE, RICH HILL, MO 64779
123 E PARK	KELLY WEST	123 E PARK, RICH HILL, MO 64779
223 E CHESTNUT	BILL & JULIA PERKEY	223 E CHESNUT, RICH HILL, MO 64779
223 E CHESTNUT	BILL & JULIA PERKEY	223 E CHESNUT, RICH HILL, MO 64779
417 E POPLAR	KRYSTAL SWARNES	417 E POPLAR, RICH HILL, MO 64779
220 W MAPLE	JENNIFER KLINKSICK	223 E CHERRY, RICH HILL, MO 64779
201 E OAK	FRANCES GROVER	201 E OAK, RICH HILL, MO 64779
401 E PLUM	KENNETH KOEHN	1110 S 4TH, RICH HILL, MO 64779
701 S 1ST/SHOP	DARLENE & BILL HUMBLE	PO BOX 154, RICH HILL, MO 64779
204 W MAPLE	FRANCES HEIMRICH	6214 AGASSI ACE CT. SPRING, TX 77379
324 N 10TH	SANDRA HAYES	PO BOX 3, RICH HILL, MO 64779
1015 E PARK	LEEANN FERGUSON	1015 E PARK, RICH HILL, MO 64779
400 E OLIVE	CINDY STEUCK & ALBERT LACY	10498 E AARON RD, RICH HILL, MO 64779
1113 E PINE	DIANA WHITEHEAD	1113 E PINE, RICH HILL, MO 64779
713 E MAPLE	ALVIN MILES	615 E MAPLE, RICH HILL, MO 64779
1113 E OLIVE	DARLA & PATRICK FITZGERALD	1113 E OLIVE, RICH HILL, MO 64779
321 E MAPLE	TOM & MARGARET PERRY	321 E MAPLE, RICH HILL, MO 64779
507 E CHESTNUT	IVA RUTH CAMPBELL & BRUCE BUCKNER	507 E CHESTNUT, RICH HILL, MO 64779
320 N 6TH	NADINE KNOWLES	320 N 6TH, RICH HILL, MO 64779
1022 E WALNUT	KENNETH KOEHN	1110 S 4TH, RICH HILL, MO 64779
600 E OLIVE	BERNIE BROWN	600 E OLIVE, RICH HILL, MO 64779
721 S 4TH	RICHARD & KAREN KITHCART	721 S 4TH, RICH HILL, MO 64779
1304 E CHESTNUT	JOSEPH HANDY	PO BOX 296, BUTLER, MO 64730
1319 E MAPLE	ROY MCGUIRE	1319 E MAPLE, RICH HILL, MO 64779
210 E PARK	KENNETH & CONNIE WHITTLESEY	224 E PINE, RICH HILL, MO 64779
117 W SPRUCE	VINCE BOLSER	117 W SPRUCE, RICH HILL, MO 64779
901 E OLIVE	JOSEPH TERRY	PO BOX 125, RICH HILL, MO 64779
520 N 11TH	WARREN RICH	520 N 11TH, RICH HILL, MO 64779
520 E POPLAR	NATALIE MILLER	520 E POPLAR, RICH HILL, MO 64779
321 E CHESTNUT	GALE ROBINSON	321 E CHESTNUT, RICH HILL, MO 64779
824 E CEDAR	JUDY & LARNAL MARTIN	824 E CEDAR, RICH HILL, MO 64779
521 E OLIVE	BARBARA COONCE	521 E OLIVE, RICH HILL, MO 64779
1323 E WALNUT	LINDA SWOPE	300 E OLIVE, RICH HILL, MO 64779
420 N 6TH	BRENDA CRUMBY	420 N 6TH, RICH HILL, MO 64779
403 E MYRTLE	REBECCA MORELAND	403 E MYRTLE, RICH HILL, MO 64779
422 N 4TH	FRANKLIN KOEHN	422 N 4TH, RICH HILL, MO 64779

401 E ELM	JEFF MALONE	401 E ELM, RICH HILL, MO 64779
520 E HICKORY	LARAE FERGUSON	520 E HICKORY, RICH HILL, MO 64779
602 S 6TH	BARRETT & MEGHANN CASE	602 S 6TH, RICH HILL, MO 64779
510 E ELM	RUSSELL HUGHES	510 E ELM, RICH HILL, MO 64779
1315 E PARK	CORY & KAYLA SHIRK	525 W AUSTIN, RICH HILL, MO 64779
315 W MAPLE	DARREN GOOSSEN	4050 W RD 270, SCOTT CITY, KS 67871
308 E OLIVE	DONALD & ANNA BAIN	308 E OLIVE, RICH HILL, MO 64779
220 E OLIVE	BILL & JULIA PERKEY	220 E OLIVE, RICH HILL, MO 64779
623 E OLIVE	BILL & JULIA PERKEY	220 E OLIVE, RICH HILL, MO 64779
202 W CHESTNUT	SUZANNE BATE	202 W CHESTNUT, RICH HILL, MO 64779
218 N 11TH	GILBERT & MICHELLE FOSTER	218 N 11TH, RICH HILL, MO 64779
720 E OLIVE	TRACY FIELDS	720 E OLIVE, RICH HILL, MO 64779
212 E POPLAR	WAYNE WEST	212 E POPLAR, RICH HILL, MO 64779
216 S 14TH	DONALD HANKINS & KERI FEENEWALD	215 S 14TH, RICH HILL, MO 64779
520 E CEDAR	JOYCE KEITH	520 E CEDAR, RICH HILL, MO 64779
715 E SPRUCE	ANGELA GILKEY	715 E SPRUCE, RICH HILL, MO 64779
614 E CHERRY	DUSTIN, TRENT & JANET NELSON	614 E CHERRY, RICH HILL, MO 64779
410 E PINE	NATHAN KASSNER	410 E PINE, RICH HILL, MO 64779
1003 E CEDAR	RICH HECKADON	501 E CHERRY APT B-1, RICH HILL, MO 64779
423 E PINE	LOYAL WHITE	423 E PINE, RICH HILL, MO 64779
203 E LASHBROOK	BRENDA CONNELLY	203 E LASHBROOK, RICH HILL, MO 64779
826 N 2ND	BILLY HECKADON	826 N 2ND, RICH HILL, MO 64779
102 W MAPLE	MARK & KRISTEN WHITE	102 W MAPLE, RICH HILL, MO 64779
101 W PINE	WILLIAM JENNINGS	101 W PINE, RICH HILL, MO 64779
202 W WALNUT	LOYD BROOKS	202 W WALNUT, RICH HILL, MO 64779
820 N 1ST	BETTY ROSS	820 N 1ST, RICH HILL, MO 64779
416 E PLUM	ARCHIE KOEHN	1023 S 4TH, RICH HILL, MO 64779
111 W SPRUCE	TYLER GILL	111 W SPRUCE, RICH HILL, MO 64779
714 N 3RD	MIKE SEITZ	704 N 3RD, RICH HILL, MO 64779
320 N 5TH	SUSIE YAW	320 N 5TH, RICH HILL, MO 64779
200 N 10TH # APT B	ASHLEE NEIDER	200 N 10TH ST. APT B, RICH HILL, MO 64779
522 N 10TH	DOLLY HAMILTON	522 N 10TH, RICH HILL, MO 64779
725 E HICKORY	GEORGE GILKEY	725 E HICKORY, RICH HILL, MO 64779
722 N FAYETTE	EVERETT & VICKIE BANKS	722 N FAYETTE, RICH HILL, MO 64779
500 E ELM	JEFFREY PEUSTER	500 E ELM, RICH HILL, MO 64779
514 E OLIVE	MARGIE TODD	514 E OLIVE, RICH HILL, MO 64779
221 S FAYETTE	JOSH & MELISSA ENTRIKIN	221 S FAYETTE, RICH HILL, MO 64779
1100 E PINE # APT 1	PRESLEY EVANS	1100 E PINE APT 1, RICH HILL, MO 64779
224 E PINE	KENNETH & CONNIE WHITTLESEY	224 E PINE, RICH HILL, MO 64779
422 N 3RD	SAMANTHA HOPES	422 N 3RD, RICH HILL, MO 64779
205 E MYRTLE	MICHAEL LEVI THORNBURG	205 E MYRTLE, RICH HILL, MO 64779

115 E MAPLE	DON & NICHOLAS RICE	115 E MAPLE, RICH HILL, MO 64779
603 E OLIVE	KARLENE LIGHTFOOT	205 N 6TH, RICH HILL, MO 64779
101 E OLIVE	VANESSA & BOBBY JOHNSON, JR	101 E OLIVE, RICH HILL, MO 64779
622 S 3RD	KENDRA & NATHAN EPHLAND	622 S 3RD, RICH HILL, MO 64779
721 E SPRUCE	CAROLYN KING	PO BOX 89, RICH HILL, MO 64779
322 E ELM	JESSE COWLEY	322 E ELM, RICH HILL, MO 64779
1304 SW STATE RT A	LARRY MCCOY	1304 SW STATE ROUTE A, RICH HILL, MO 64779
919 E WALNUT	BRADLEY BARTLETT	919 E WALNUT, RICH HILL, MO 64779
1201 E OLIVE	WENDI NEIDER	1201 E OLIVE, RICH HILL, MO 64779
508 N 4TH	RICHARD DIRKS	508 N 4TH, RICH HILL, MO 64779
1021 E CHESTNUT	BURTON & MICHAELYN BILLINGS	823 E CHESTNUT, RICH HILL, MO 64779
1108 E CHESTNUT	KARIN SIMMONS	1108 E CHESTNUT, RICH HILL, MO 64779
213 W CHESTNUT	SHYLAH FUQUA	213 W CHESTNUT, RICH HILL, MO 64779
523 E MAPLE	ALAN & JEANNA BRECKENRIDGE	401 E HICKORY, RICH HILL, MO 64779
220 E LINDEN	MIKE MCEWAN	220 E LINDEN
924 S 3RD	TONY & CAMILLA PULATIE	924 S 3RD, RICH HILL, MO 64779
917 E OLIVE	VICTOR RECINOS	917 E OLIVE, RICH HILL, MO 64779
321 W POPLAR	STEVE KIGER	7654 SW COUNTY ROAD 1007, RICH HILL, MO 64779
100 E PINE	WATER DISTRICT #4	PO BOX 10 RICH HILL, MO 64779
102 E OLIVE	MICHAEL SIMMONS	102 E OLIVE RICH HILL, MO 64779
701 S 8TH	TONYA GILKEY	701 S 8TH, RICH HILL, MO 64779
702 S 3RD	RACHEAL MILLER	613 SUSANNE CT, KEARNEY, MO 64060
1103 S 4TH	MATTHEW S. SWARNES	1103 S 4TH, RICH HILL, MO 64779
507 N 4TH	JANET DALE	507 N 4TH, RICH HILL, MO 64779
815 E CHESTNUT	MICHAEL & ANGELA R. CLARK	815 E CHESTNUT, RICH HILL, MO 64779
314 E MYRTLE	CYNTHIA & KEVIN BRAY	314 E MYRTLE, RICH HILL, MO 64779
408 E CEDAR	ASHLEY ESRY & SHAWN THOMAS	408 E CEDAR, RICH HILL, MO 64779
901 E MAPLE	JAMES & LAURIE COX	901 E MAPLE, RICH HILL, MO 64779
1022 E VINE	MATT TOPPASS	1022 E VINE, RICH HILL, MO 64779
1102 E OLIVE	RANDY ELLIOTT	1102 E OLIVE, RICH HILL, MO 64779
900 E PINE	AUDIE CANIDA	4900 E 205TH ST, BELTON, MO 64012
501 E SYCAMORE	CONNIE & JERRY SMITH JR.	501 E SYCAMORE, RICH HILL, MO 64779
101 E PARK	HOLLY REES	101 E PARK, RICH HILL, MO 64779
1304 E OLIVE	DALLAS JENNINGS	3 SE COUNTY ROAD 11006, RICH HILL, MO 64779
1300 E PARK	JUAN THOMPSON	PO BOX 93, RICH HILL, MO 64779
1300 E PARK	JUAN THOMPSON	PO BOX 93, RICH HILL, MO 64779
1300 E PARK	JUAN THOMPSON	PO BOX 93, RICH HILL, MO 64779
406 E CEDAR	MARTHA GIBSON	6557 SE COUNTY ROAD 105, RICH HILL, MO 64779
615 E PARK	LINDA WILLIAMS	617 E PARK, RICH HILL, MO 64779
814 E PARK	NONA YOHE	3229 S 1500 RD, RICH HILL, MO 64779

918 E VINE	BRANDY COX	918 E VINE, RICH HILL, MO 64779
923 E WALNUT	DEBORAH OLSEN	923 E WALNUT, RICH HILL, MO 64779
320 N 8TH	JEANIE WEST	320 N 8TH, RICH HILL, MO 64779
1100 E PINE # APT 3	RUSH WILSON	1100 E PINE APT 3, RICH HILL, MO 64779
104 N MCCOMBS	KAYLYNN FOSTER	104 N MCCOMBS, RICH HILL, MO 64779
1208 E CHESTNUT	SUZANNE HART	1208 E CHESTNUT, RICH HILL, MO 64779
604 E VINE	CIERRA BARTON	604 E VINE, RICH HILL, MO 64779
1302 E WALNUT	DUANE & JEANETTE BURTON	1302 E WALNUT, RICH HILL, MO 64779
300 E CHESTNUT	CHRISTAL GEORGE	300 E CHESTNUT, RICH HILL, MO 64779
101 N 14TH	JEFFREY BOYCE	3965 W 83RD ST, PRARIE VILLAGE, KS 66208
123 E OLIVE	ESTHER FOSTER	123 E OLIVE, RICH HILL, MO 64779
102 W HICKORY	MICHELLE & KEITH KNUTH	102 W HICKORY, RICH HILL, MO 64779
909 S 6TH	ALTA MICHAEL	909 S 6TH, RICH HILL, MO 64779
723 E WALNUT	DUSTIN YOHE	401 E PINE, RICH HILL, MO 64779
716 N 3RD	MICHAEL BECKER	716 N 3RD, RICH HILL, MO 64779
1122 E OLIVE	ADAM FITZGERALD	1122 E OLIVE, RICH HILL, MO 64779
300 E OLIVE	LINDA & DON SWOPE	300 E OLIVE, RICH HILL, MO 64779
1021 E SPRUCE	STEVEN KIGER	7654 SW COUNTY ROAD 1007, RICH HILL, MO 64779
108 S 6TH # A	49 FLORAL C/O JARA SERELLO	108 S 6TH RICH HILL, MO 64779
202 W PARK	WAYNE DIPMAN	202 W PARK, RICH HILL, MO 64779
220 S 8TH	MALISSA RICHARDSON	220 S 8TH, RICH HILL, MO 64779
820 E WALNUT	SARAH FOLTZ & TAMMY DONSKEY	820 E WALNUT, RICH HILL, MO 64779
1121 E CHESTNUT	DIANE PATTERSON	1121 E CHESTNUT, RICH HILL, MO 64779
1415 E PARK	KAYLYNN FOSTER	1415 E PARK APT 5. RICH HILL, MO 64779
325 S 6TH	JACK FARNSWORTH	325 S 6TH, RICH HILL, MO 64779
305 W MAPLE	ALVIN DOWNING	305 W MAPLE, RICH HILL, MO 64779
101 E PINE	JENNIFER PETERS & TIM HERREN	101 E PINE, RICH HILL, MO 64779
1024 E PARK	CHELSEA TOURTILLOTT & CHASE STOUT	1024 E PARK, RICH HILL, MO 64779
410 N 8TH	LEWIS COVELL	321 N 10TH RICH HILL, MO 64779
201 W OLIVE	BILLY & KELLY DARR	201 W OLIVE, RICH HILL, MO 64779
1000 E WALNUT	TANOR PERRYMAN	1000 E WALNUT, RICH HILL, MO 64779
301 E MYRTLE	CONNIE & TIM HOLLOWAY	301 E MYRTLE, RICH HILL, MO 64779
123 E PINE # APT C	JACOB STOUT	123 E PINE APT. C, RICH HILL, MO 64779
805 E WALNUT	SARA SKOCY	805 E WALNUT, RICH HILL, MO 64779
202 E WALNUT	DUSTIN MILLER, JR	202 E WALNUT, RICH HILL, MO 64779
112 W PARK	JAMIE YARBROUGH	112 W PARK, RICH HILL, MO 64779
411 E PINE	DANNETTA CHEEK	411 E PINE, RICH HILL, MO 64779
217 E WALNUT	DAVID PETTY	217 E WALNUT, RICH HILL, MO 64779
600 E CHESTNUT	ANGELIQUE HUBBARD	600 E CHESTNUT, RICH HILL, MO 64779
110 W WALNUT	PAULINE FILLPOT	110 W WALNUT, RICH HILL, MO 64779
709 S 6TH	ALLISON SHINKLE	709 S 6TH, RICH HILL, MO 64779

324 N MCCOMBS	KELSEY CORDOVA	324 N MCCOMBS, RICH HILL, MO 64779
518 E POPLAR	KIMBERLEY & RUTH DALE	518 E POPLAR, RICH HILL, MO 64779
221 E WALNUT	RONDA MASTERS	221 E WALNUT, RICH HILL, MO 64779
111 W WALNUT	TAMMY PIER	111 W WALNUT, RICH HILL, MO 64779
423 N 8TH	DAVID RICHARDSON	423 N 8TH, RICH HILL, MO 64779
416 E CHESTNUT	DEREK EPHLAND	402 E CHESTNUT, RICH HILL, MO 64779
314 E CHESTNUT	AUSTIN & RACHEL PERKEY	314 E CHESTNUT, RICH HILL, MO 64779
102 E ELM	CHRIS KLASSEN	102 E ELM, RICH HILL, MO 64779
220 E POPLAR	GLEN WEST	220 E POPLAR, RICH HILL, MO 64779
106 E ELM	ERICA DENHAM	106 E ELM, RICH HILL, MO 64779
121 S 13TH	RACHEL BARNETT	121 S 13TH, RICH HILL, MO 64779
500 E POPLAR	ASHLEY WYATT	500 E POPLAR, RICH HILL, MO 64779
508 E CHESTNUT	MICHAEL & BRENDA CRUMBY	508 E CHESTNUT, RICH HILL, MO 64779
514 E CHESTNUT	MICHAEL & BRENDA CRUMBY	508 E CHESTNUT, RICH HILL, MO 64779
203 W CHESTNUT	DAVID STEWART	203 W CHESTNUT, RICH HILL, MO 64779
1424 E MAPLE	DANNY & MARIE BAKER	1424 E MAPLE, RICH HILL, MO 64779
100 E LINDEN	RICK & WYMA LANING	100 E LINDEN, RICH HILL, MO 64779
513 S 8TH	JUSTIN HECKADON	5908 HARVARD AVE, RAYTOWN, MO 64133
101 W PARK	KERI HANKINS	216 S 14TH, RICH HILL, MO 64779
1020 S 6TH	BRENDA & JOHN SIMON	1020 S 6TH, RICH HILL, MO 64779
323 N 9TH	RICHARD SITTON	323 N 9TH, RICH HILL, MO 64779
123 E PINE # APT D	JAMES RAYBOURN C/O MALISSA RICHARDSON	16982 NW COUNTY ROAD 8001, DREXEL, MO 64742
723 E HICKORY	LAURA GILKEY	723 E HICKORY, RICH HILL, MO 64779
921 E VINE	EDWIN WINGATE	921 E VINE, RICH HILL, MO 64779
515 E OLIVE	JENNIFER ZUBER	515 E OLIVE, RICH HILL, MO 64779
1119 E PINE	KENNETH FALEGAN	144 MONROEVILLE RD, MONROEVILLE, NJ 08343
119 W PARK	THOMAS & FAITH FLONG	6136 SW COUNTY ROAD 10508, RICH HILL, MO 64779
800 E OLIVE	DON REYNOLDS	504 N MECHANIC, BUTLER, MO 64730
214 S 3RD	KIMBERLY PILCHER	214 S 3RD, RICH HILL, MO 64779
109 E MAPLE	MISTY & BLAZE HOEM	109 E MAPLE, RICH HILL, MO 64779
123 E PINE # APT A	COLTON CHASTAIN	123 E PINE APT. A, RICH HILL, MO 64779
119 W PARK	ERIC & STACI FRNKLIN	4205 W CHESTNUT EXWY LOT 70, SPRINGFIELD, MO 65802
414 E WALNUT	TERRY HEUSER	PO BOX 42, RICH HILL, MO 64779
1009 S 6TH	BUFORD TURNER	1009 S 6TH, RICH HILL, MO 64779
104 N FAYETTE	DALE & MARGARET IJAMS	104 N FAYETTE, RICH HILL, MO 64779
511 E OLIVE	CINDY ZUBER	511 E OLIVE, RICH HILL, MO 64779
123 E OLIVE SHED	ESTHER FOSTER	123 E OLIVE, RICH HILL, MO 64779
601 E POPLAR	EMILY & SHANE BUNN	814 E PINE, RICH HILL, MO 64779
1117 E PINE	TRAVIS CHEWNING	1117 E PINE, RICH HILL, MO 64779
401 E MAPLE	AMANDA HOEPFNER	401 E MAPLE, RICH HILL, MO 64779

122 W CHERRY	GWYNETTE BUTLER	122 W CHERRY, RICH HILL, MO 64779
200 E PARK	WYATT MANN	200 E PARK, RICH HILL, MO 64779
101 W MAPLE	RONNIE REEDER	101 W MAPLE, RICH HILL, MO 64779
301 E MAPLE	CHRISTOPHER EMBREY	301 E MAPLE, RICH HILL, MO 64779
604 E OAK	SIDNEY BROWN JR.	604 E OAK, RICH HILL, MO 64779
118 W WALNUT	LYNNE SHARP	118 W WALNUT, RICH HILL, MO 64779
608 E CHESTNUT	CHAD ROBBINS	608 E CHESTNUT, RICH HILL, MO 64779
812 E PINE	JEFFREY BOYCE	3965 W 83RD ST, PRARIE VILLAGE, KS 66208
219 W WALNUT	BRADLEY GARVER	219 W WALNUT, RICH HILL, MO 64779
220 N 13TH	LACY PERRYMAN	220 N 13TH, RICH HILL, MO 64779
721 S 5TH	MARY MCINTIRE	721 S 5TH, RICH HILL, MO 64779
320 S 5TH	JOSEPH PERKINS	519 E ELM, RICH HILL, MO 64779
112 E PARK	MATTHEW E. AHART	112 E PARK, RICH HILL, MO 64779
707 E WALNUT	JAMES HUPPE-RAPP	707 E WALNUT, RICH HILL, MO 64779
604 N 2ND	JEFF DROZ	908 E PARK, RICH HILL, MO 64779
1100 S 6TH	HERMAN "DOUGLAS" GILKEY	1100 S 6TH, RICH HILL, MO 64779
201 E PARK	DAVID GARNER	201 E PARK, RICH HILL, MO 64779
201 E PARK	DAVID GARNER	201 E PARK, RICH HILL, MO 64779
707 E OLIVE	KOURTNEY RIDDLE	707 E OLIVE, RICH HILL, MO 64779
417 E CEDAR	CANDI WOLFORD-MORELAND	417 E CEDAR, RICH HILL, MO 64779
420 E OLIVE	ANNA FOSTER	420 E OLIVE, RICH HILL, MO 64779
300 S 6TH	ASHLEY & LARRY CUMPTON	300 S 6TH, RICH HILL, MO 64779
320 E ELM	WILLIAM DEGHELDER	320 E ELM, RICH HILL, MO 64779
901 S 6TH	SHAYNA JACOBS	901 S 6TH, RICH HILL, MO 64779
1303 E MAPLE	CHARLES KENNEDY	1303 E MAPLE, RICH HILL, MO 64779
400 E CHERRY	JEFF TOURTILLOTT	813 COUNTRY CLUB DRIVE, BUTLER, MO 64730
502 E MYRTLE	PAUL HOWELL	502 E MYRTLE, RICH HILL, MO 64779
500 E HICKORY	DUDE & JEANNA BRECKENRIDGE	401 E HICKORY, RICH HILL, MO 64779
500 E OLIVE	HEATHER BECHTLE	PO BOX 104, RICH HILL, MO 64779
1123 E OLIVE	TAWNY & COLLYN GAROFALO	1123 E OLIVE, RICH HILL, MO 64779
407 E HAW	LISA BOYLES	407 E HAW, RICH HILL, MO 64779
621 S 6TH	KRYSTAL CRISWELL	621 S 6TH, RICH HILL, MO 64779
701 E WALNUT	AMANDA DONEGAN	701 E WALNUT, RICH HILL, MO 64779
520 N 5TH	EDITH FRIEL	122 RED BUD LANE, BELTON, MO 64012
401 E OAK	TINA FIZELL	401 E OAK, RICH HILL, MO 64779
401 E OAK	TINA FIZELL	401 E OAK, RICH HILL, MO 64779
818 N 1ST	KENT LAWRENCE	818 N 1ST, RICH HILL, MO 64779
521 N 5TH	MONTY COOPER	521 N 5TH RICH HILL, MO 64779
611 E CEDAR	BONNIE REED, GOLDIE ROGERS, CHRISTOPHER FOX	PO BOX 134, RICH HILL, MO 64779
205 N 6TH	KARLENE LIGHTFOOT	205 N 6TH, RICH HILL, MO 64779
415 E SPRUCE	REGINA COOTS	415 E SPRUCE, RICH HILL, MO 64779

502 E SPRUCE	WYATT NICHOLS	502 E SPRUCE, RICH HILL, MO 64779
105 W PARK	LONNIE BAILEY	105 W PARK, RICH HILL, MO 64779
822 E MAPLE	AUSTIN & BILL PERKEY	314 E CHESTNUT, RICH HILL, MO 64779
823 N 1ST	DEBRA SHOBE	823 N 1ST, RICH HILL, MO 64779
510 E OAK	WENDELL & SAUNDRA JONES	510 E OAK, RICH HILL, MO 64779
301 S FAYETTE	FIRST BAPITIST PARSONAGE	PO BOX 33, RICH HILL, MO 64779
120 N 15TH	LORETTA HACKER	PO BOX 1, RICH HILL, MO 64779
221 S 4TH	TERRY BONHAM	221 S 4TH, RICH HILL, MO 64779
301 E WALNUT	BILLY & MEGAN HUMBLE	301 E WALNUT, RICH HILL, MO 64779
1012 E WALNUT	ANTHONY GRAVES	1012 E WALNUT, RICH HILL, MO 64779
502 S 8TH	PAULINE GILKEY	1218 W SHERRIDAN, OLATHE, KS 66061
412 E OLIVE	SCOTT TAYLOR	412 E OLIVE, RICH HILL, MO 64779
112 E MYRTLE	WESLEY DALE	112 E MYRTLE, RICH HILL, MO 64779
409 E MAPLE	CRYSTAL & SCOTT TOURTILLOTT	409 E MAPLE, RICH HILL, MO 64779
620 E PLUM	KESSIE & MEGAN HECKADON	620 E PLUM, RICH HILL, MO 64779
1209 E OLIVE	TONY EATON	1209 E OLIVE, RICH HILL, MO 64779
1002 E PARK	ANGELA WALTERS	1002 E PARK AVE, RICH HILL, MO 64779
211 W CHESTNUT	VALERIE KITHCART	PO BOX 92, RICH HILL, MO 64779
104 W CEDAR	STEVE KIGER	7654 SW COUNTY ROAD 1007, RICH HILL, MO 64779
1024 E OLIVE	JEREMY & MELISSA LOONEY	1024 E OLIVE, RICH HILL, MO 64779
214 E WALNUT	STEVEN & CYNTHIA STEWART	214 E WALNUT, RICH HILL, MO 64779
1105 E CHESTNUT	GLEN JOHNSON	1105 E CHESTNUT, RICH HILL, MO 64779
420 E CHESTNUT	CELLADOR BRYANT	420 E CHESTNUT, RICH HILL, MO 64779
1208 E OLIVE	RICHARD SKOCY	PO BOX 44, RICH HILL, MO 64779
417 E MYRTLE	BECKY MORELAND	403 E MYRTLE, RICH HILL, MO 64779
823 E PARK	MATT THOMPSON	823 E PARK, RICH HILL, MO 64779
123 E PINE # APT B	JESSE STOUT	123 E PINE APT. B, RICH HILL, MO 64779
1025 S 4TH	TERESA BASE	1025 S 4TH, RICH HILL, MO 64779
804 E OLIVE	KARRIE FILPOT	804 E OLIVE, RICH HILL, MO 64779
102 W PARK	ETHAN STEWART	102 W PARK, RICH HILL, MO 64779
1109 S 4TH	WILLIAM & BRENDA CONRAD	1109 S 4TH, RICH HILL, MO 64779
801 E PINE	JEFFREY BOYCE	3965 W 83RD ST, PRARIE VILLAGE, KS 66208
323 E ELM	MARC VIDEMSCHEK	PO BOX 152, RICH HILL, MO 64779
1018 E PARK	PHIL & CATHY FOX	1018 E PARK, RICH HILL, MO 64779
607 E PLUM-PASTURE	TOM PILCHER	607 E PLUM, RICH HILL, MO 64779
909 E CEDAR	ANDREA MARTIN	909 E CEDAR, RICH HILL, MO 64779
1209 E CHESTNUT	MELISSA JOHNSON	1209 E CHESTNUT, RICH HILL, MO 64779
200 N. 10TH APT. A	DEBORAH PERSON	220 N 10TH APT A, RICH HILL, MO 64779
603 E VINE	DONNA CALHOON	603 E VINE, RICH HILL, MO 64779
116 E PINE	LOUIS & AIMEE MILLER	116 E PINE, RICH HILL, MO 64779
105 E CHESTNUT	JOSH & MELISSA ENTRIKIN	105 E CHESTNUT, RICH HILL, MO 64779

519 E ELM	JOSEPH & REBEKAH PERKINS	519 E ELM, RICH HILL, MO 64779
406 S 4TH	WILL BATSON	PO BOX 11453, COLUMBIA SC, 29211
901 E SPRUCE	JORDAN MILLER	901 E SPRUCE, RICH HILL, MO 64779
700 E OLIVE	OVENE & DEREK PARKER	700 E OLIVE, RICH HILL, MO 64779
223 E MAPLE	JOSEPH ADAMS	223 E MAPLE, RICH HILL, MO 64779
1122 E WALNUT	DANNY & ASHLEY WYATT	1122 E WALNUT, RICH HILL, MO 64779
1122 E WALNUT	DANNY & ASHLEY WYATT	1122 E WALNUT, RICH HILL, MO 64779
209 W WALNUT	JIM RAYBURN & SHELLY SCHMITT	209 W WALNUT, RICH HILL, MO 64779
719 E OAK	JUSTIN & AMANDA BRECKENRIDGE	719 E OAK, RICH HILL, MO 64779
918 E OAK	WILLIAM CONRAD	918 E OAK, RICH HILL, MO 64779
100 W MYRTLE	LEONARD STACY	100 W MYRTLE, RICH HILL, MO 64779
122 N FAYETTE	BETTY ROBBINS	122 N FAYETTE, RICH HILL, MO 64779
414 N MCCOMBS	ANDREW SCHMITT	414 N MCCOMBS, RICH HILL, MO 64779
204 E ELM	DAVID GOODWIN	204 E ELM, RICH HILL, MO 64779
804 N 2ND	RHETT KLINSICK	804 N 2ND, RICH HILL, MO 64779
1003 E OLIVE	LINDA JENNINGS	8113 N 14TH, RICH HILL, MO 64779
406 E WALNUT	TERRY HEUSER	PO BOX 42, RICH HILL, MO 64779
420 E CHERRY	PAUL WILCOX	420 E CHERRY, RICH HILL, MO 64779
510 S 9TH	CRAIG KYLE	510 S 9TH, RICH HILL, MO 64779
314 E VINE	LAURA THOMPSON	314 E VINE, RICH HILL, MO 64779
704 N 3RD	MICHAEL SEITZ	704 N 3RD, RICH HILL, MO 64779
1005 E WALNUT	JARA SERVELLO	1005 E WALNUT, RICH HILL, MO 64779
515 HAW	TYLER ARWOOD	515 E HAW, RICH HILL, MO 64779
123 E ELM	BILLIE PHELPS	117 E WALNUT, RICH HILL, MO 64779
402 S 8TH	JOE TERRY	PO BOX 125, RICH HILL, MO 64779
102 N MCCOMBS	LANCE BRECKENRIDGE	102 N MCCOMBS, RICH HILL, MO 64779
1021 E PARK	VICTOR & LENA TIALINO	1021 E PARK, RICH HILL, MO 64779
800 E PARK	CLAYSON LYONS	16248 E BAILEY RD, RICH HILL, MO 64779
514 N MCCOMBS	ROSE ENTRIKIN	514 N MCCOMBS, RICH HILL, MO 64779
514 N MCCOMBS	ROSE ENTRIKIN	514 N MCCOMBS, RICH HILL, MO 64779
1002 E OLIVE	DELBERT SWARNES	1002 E OLIVE, RICH HILL, MO 64779
1108 E OLIVE	LARRY DIEHL	1108 E OLIVE, RICH HILL, MO 64779
1022 E CHESTNUT	MARK MITCHELL	1022 E CHESTNUT, RICH HILL, MO 64779
321 N 10TH	LEWIS COVELL	321 N 10TH RICH HILL, MO 64779
500 N 11TH	KEVIN & BRENDA DIEHL	500 N 11TH, RICH HILL, MO 64779
520 N 11TH	WARREN RICH	520 N 11TH, RICH HILL, MO 64779
521 N 10th	ELLA MAE RICH	521 N 10TH, RICH HILL, MO 64779
400 E ELM	RICHARD SMITH	400 E ELM, RICH HILL, MO 64779
723 E OLIVE	JACKIE THOMAS	723 E OLIVE, RICH HILL, MO 64779
402 N 14TH	CARL NEIDER, JR	402 N 14TH, RICH HILL, MO 64779
814 E PINE	JASON CASEY	814 E PINE, RICH HILL, MO 64779
221 S 12TH	RUTH SKOFF	221 S 12TH, RICH HILL, MO 64779

1201 E MAPLE	DONNA JENNINGS	1201 E MAPLE, RICH HILL, MO 64779
1224 E PINE	BETTY HOOD	1224 E PINE, RICH HILL, MO 64779
1318 E MAPLE	CLAY VODRY	1318 E MAPLE, RICH HILL, MO 64779
101 S 14TH	HELEN THORNBURG	101 S 14TH, RICH HILL, MO 64779
1520 E MAPLE	RUBY ELLIS	1520 E MAPLE, RICH HILL, MO 64779
1003 E MAPLE	KENNY KASSNER	1003 E MAPLE, RICH HILL, MO 64779
1002 E MAPLE	WANDA PETERMAN	1002 E MAPLE, RICH HILL, MO 64779
1010 E MAPLE	TERRY PETERMAN	612 E MAPLE, RICH HILL, MO 64779
111 S 10TH	KENNETH THURMAN	111 S 10TH, RICH HILL, MO 64779
603 E PARK # APT A	TERRY WHEATLEY	603 E PARK, RICH HILL, MO 64779
603 E PARK # APT B	TERRY WHEATLEY	603 E PARK, RICH HILL, MO 64779
5TH & MAPLE	OSAGE TOWNSHIP	PO BOX 192, RICH HILL, MO 64779
1523 E MAPLE	KENNETH HECKADON	1523 E MAPLE, RICH HILL, MO 64779
101 W WALNUT	WANDA WEEDIN	101 W WALNUT, RICH HILL, MO 64779
118 W PARK	KAY WRIGHT	118 W PARK, RICH HILL, MO 64779
303 W PARK	ROY GLYNN	303 W PARK, RICH HILL, MO 64779
601 N 6TH	MAIRE GILKEY	601 N 6TH, RICH HILL, MO 64779
208 W PARK	MARY CASTLEBURY	208 W PARK, RICH HILL, MO 64779
122 W MAPLE	OSCAR TOPPASS	122 W MAPLE, RICH HILL, MO 64779
102 E MAPLE	GARY HOOVER	102 E MAPLE, RICH HILL, MO 64779
204 E MAPLE	LINDA & LARRY "JOE" MCDANIEL	204 E MAPLE, RICH HILL, MO 64779
212 E MAPLE	ALLEN & MELISSA COWIN	212 E MAPLE, RICH HILL, MO 64779
201 E ELM	CLAUDE CAMPBELL	201 E ELM, RICH HILL, MO 64779
422 E CHERRY	JAMES HARTMAN	PO BOX 23, RICH HILL, MO 64779
703 S 5TH	GORDON & WANDA TURNER	521 E VINE, RICH HILL, MO 64779
1223 E CHESTNUT	DEBBIE MILLER	1223 E CHESTNUT, RICH HILL, MO 64779
111 1/2 N 6TH	ALVIN BRISCOE	4051 SW STATE ROUTE U, RICH HILL, MO 64779
908 E CHESTNUT	JOHN ENGLAND	908 E CHESTNUT, RICH HILL, MO 64779
600 N MCCOMBS	MICHELLE DOTY	600 N MCCOMBS, RICH HILL, MO 64779
221 W OLIVE	ERMA SOMERS C/O MARGARET SULLIVAN	6620 LINDEN RD, KANSAS CITY, MO 64113
920 S 2ND	TWYLA JONES	920 S 2ND, RICH HILL, MO 64779
221 E MYRTLE	JOHN RUNIONS	221 E MYRTLE, RICH HILL, MO 64779
422 N FAYETTE	ROGER & MARALYN COWIN	422 N FAYETTE, RICH HILL, MO 64779
316 N 11TH	BRENDA BURKHOLDER	316 N 11TH, RICH HILL, MO 64779
410 N HOWARD	KAY JONES	410 N HOWARD, RICH HILL, MO 64779
816 E OLIVE	RON & TINA TABOR	816 E OLIVE, RICH HILL, MO 64779
1016 E VINE	MATTHEW TOPPASS	1016 E VINE, RICH HILL, MO 64779
110 E WALNUT	KENNETH TAYLOR	110 E WALNUT, RICH HILL, MO 64779
402 E VINE	TAMMY RUNIONS	PO BOX 124, RICH HILL, MO 64779
701 N 2ND	CLINTON LEER	701 N 2ND, RICH HILL, MO 64779
401 E CEDAR	LOYD CULVER	2812 SW COUNTY ROAD 6508, RICH HILL, MO 64779

1311 E MAPLE	HARRIET CHEEK	1311 E MAPLE, RICH HILL, MO 64779
1205 E OLIVE	TONY EATON	1205 E OLIVE, RICH HILL, MO 64779
1012 E MAPLE	WANDA PETERMAN	1002 E MAPLE, RICH HILL, MO 64779
701 S 6TH	CRYSTAL MILLER	701 S 6TH, RICH HILL, MO 64779
923 E MAPLE	TOM BRIDGEWATER	923 E MAPLE, RICH HILL, MO 64779
420 S FAYETTE	FRANCES HOOD	420 S FAYETTE, RICH HILL, MO 64779
722 S 5TH	GUY NELSON	722 S 5TH, RICH HILL, MO 64779
1316 E OLIVE	BRENDA WETHINGTON	17941 E ALLEN RD, RICH HILL, MO 64779
901 E PINE	VICKI CUMPTON	901 E PINE, RICH HILL, MO 64779
321 N MCCOMBS	LILLIAN DETIENNE	321 N MCCOMBS, RICH HILL, MO 64779
607 E PLUM	TOM & PATRICIA PILCHER	607 E PLUM, RICH HILL, MO 64779
800 S 4TH	IRENE FUQUA	800 S 4TH, RICH HILL, MO 64779
321 N 10TH	LEWIS COVELL	321 N 10TH RICH HILL, MO 64779
120 S 11TH	CLINTON & JANELLE MCKINLEY	PO BOX 37, RICH HILL, MO 64779
1212 E CHESTNUT	GREGORY RICH	1212 E CHESTNUT, RICH HILL, MO 64779
402 N 3RD	KEITH & JACKIE BECKER	402 N 3RD, RICH HILL, MO 64779
707 N 6TH	ROGER & TAMMY STEWART	707 N 6TH, RICH HILL, MO 64779
1023 S 4TH	ALICE KOEHN	1023 S 4TH, RICH HILL, MO 64779
509 E PARK	JOSEPH TERRY	PO BOX 125, RICH HILL, MO 64779
224 E HICKORY	DENNIS & TINA BRISCOE	224 E HICKORY, RICH HILL, MO 64779
820 S 4TH	TIM COWLEY	820 S 4TH, RICH HILL, MO 64779
617 E PARK	KENNETH & LINDA WILLIAMS	617 E PARK, RICH HILL, MO 64779
921 E OLIVE	VICTOR & TAMMIE RECINOS	921 E OLIVE, RICH HILL, MO 64779
417 S 6TH	BUDDY FILLPOT	417 S 6TH, RICH HILL, MO 64779
411 E PLUM	DORCAS BROWN C/O MURIEL SOUZA	503 N HOFFMAN, NEVADA, MO 64772
302 S 8TH	BARBARA WEST	302 S 8TH, RICH HILL, MO 64779
1010 E PARK	JUNIOR HOOD	PO BOX 122, RICH HILL, MO 64779
603 E HAW	RON GILKEY JR.	603 E HAW, RICH HILL, MO 64779
323 N 4TH	GRETCHEN & ALEX WILLS	323 N 4TH, RICH HILL, MO 64779
617 E OAK	MARY HOWELL	617 E OAK, RICH HILL, MO 64779
104 E MYRTLE	MARIE RUNIONS	104 E MYRTLE, RICH HILL, MO 64779
103 E ELM	STEVEN CAMPBELL	103 E ELM, RICH HILL, MO 64779
101 W ELM	MARY KIMREY	101 W ELM, RICH HILL, MO 64779
315 S 5th	RAYMOND DOWNEN	315 S 5TH, RICH HILL, MO 64779
600 S 5TH	CAROL FARLEY	600 S 5TH, RICH HILL, MO 64779
1101 E MAPLE	SCOTT & BRITTANY SCHENKER	1101 E MAPLE, RICH HILL, MO 64779
400 S FAYETTE	MARK STEVENER	400 S FAYETTE, RICH HILL, MO 64779
111 E PINE	KENNETH & LOIS MILLER	111 E PINE, RICH HILL, MO 64779
823 E CHESTNUT	BURTON & MICHAELYN BILLINGS	823 E CHESTNUT, RICH HILL, MO 64779
415 N MCCOMBS	BRANDY TEJADA	415 N MCCOMBS, RICH HILL, MO 64779
301 E OAK	CLIFFORD SMITH	204 COUNTRY CLUB TERRACE, BUTLER, MO 64730

522 E LASHBROOK	SHARON TOURTILLOTT	522 E LASHBROOK, RICH HILL, MO 64779
401 E PINE	DUSTIN YOHE	401 E PINE, RICH HILL, MO 64779
1416 E PARK	ARTHUR THOMAS	1416 E PARK, RICH HILL, MO 64779
402 N 3RD	KEITH & JACKIE BECKER	402 N 3RD, RICH HILL, MO 64779
520 E VINE	RACHELLE BATTAGLER-JONES	520 E VINE, RICH HILL, MO 64779
514 E VINE	GEORGE & BONNIE TURNER	514 E VINE, RICH HILL, MO 64779
221 N 4TH	KEVIN HINES C/O JOSEPH WILSON	17217 S 1269 RD, RICH HILL, MO 64779
221 N 4TH	RONALD BOLSER	221 N 4TH, RICH HILL, MO 64779
320 E CHESTNUT	MITZI KNIGHT	320 E CHESTNUT, RICH HILL, MO 64779
800 N MCCOMBS	STEVE KIGER	7654 SW COUNTY ROAD 1007, RICH HILL, MO 64779
515 E ELM	JAMIE THORNBURG	515 E ELM, RICH HILL, MO 64779
802 N 3RD	BRYAN BECKER	802 N 3RD, RICH HILL, MO 64779
501 E SPRUCE	SANDRA BILLINGSLEY	501 E SPRUCE, RICH HILL, MO 64779
521 E VINE	GORDON & WANDA TURNER	521 E VINE, RICH HILL, MO 64779
1110 S 6TH	WILLIAM & PEGGY REID	PO BOX 42, CLEVELAND, MO 64734
108 E WALNUT	ALICE CASEY	108 E WALNUT, RICH HILL, MO 64779
202 E MYRTLE	MICHAEL J. THORNBURG	202 E MYRTLE, RICH HILL, MO 64779
522 S 1ST	MICHELLE TOPPASS	522 S 1ST, RICH HILL, MO 64779
500 E CHERRY	CHARLES & JULIE TURNER	500 E CHERRY, RICH HILL, MO 64779
222 N 3RD	JAMES & JEANETTE JAQUES	PO BOX 72, RICH HILL, MO 64779
420 N 12TH	KENNY & KATHIE HEUSER	420 N 12TH, RICH HILL, MO 64779
801 E OLIVE	MARTHA SMITH	801 E OLIVE, RICH HILL, MO 64779
222 N 4TH	TERRY HEUSER	PO BOX 42, RICH HILL, MO 64779
401 E CHERRY	HAROLD THOMAS	401 E CHERRY, RICH HILL, MO 64779
401 E CHERRY	HAROLD THOMAS	401 E CHERRY, RICH HILL, MO 64779
1002 S 5TH	JERRY HECKADON	1002 S 5TH, RICH HILL, MO 64779
1102 S 5TH	DALE SCHMIDT	1102 S 5TH, RICH HILL, MO 64779
122 E CHESTNUT	BERNESSA VAUGHN	122 E CHESTNUT, RICH HILL, MO 64779
223 E ELM	WILLIAM & MEGAN HUMBLE	223 E ELM, RICH HILL, MO 64779
210 E CHERRY	HERBERT & CYNTHIA WEST	210 E CHERRY, RICH HILL, MO 64779
311 N 5TH	JOHN BAZE	311 N 5TH, RICH HILL, MO 64779
208 E PINE	JACK STOUT	208 E PINE, RICH HILL, MO 64779
401 E HICKORY	DUDE & JEANNA BRECKENRIDGE	401 E HICKORY, RICH HILL, MO 64779
815 E OLIVE	BRENDA WESSELS	815 E OLIVE, RICH HILL, MO 64779
521 N 11TH	RICHARD MILLER	521 N 11TH, RICH HILL, MO 64779
623 E CHERRY	JOHN HOUGH	623 E CHERRY, RICH HILL, MO 64779
322 S 6TH	DAVID TURNER	322 S 6TH, RICH HILL, MO 64779
203 E CEDAR	KYLE & KEITH BECKER	203 E CEDAR, RICH HILL, MO 64779
721 E MAPLE	JOHN CORRISTON	721 E MAPLE, RICH HILL, MO 64779
501 E OAK	LARRY JILEK	501 E OAK, RICH HILL, MO 64779
524 E SPRUCE	BILL & VERNETTA THORP	524 E SPRUCE, RICH HILL, MO 64779

501 E ELM	GARY RIGGS	501 E ELM, RICH HILL, MO 64779
702 N 3RD	JIMMY KITHCART	702 N 3RD, RICH HILL, MO 64779
300 E ELM	BILLY THOMPSON	3168 E AARON, HUME, MO 64752
222 E CEDAR	ESTELLA BAKER	222 E CEDAR, RICH HILL, MO 64779
923 E CEDAR	NELORA ROSS	923 E CEDAR, RICH HILL, MO 64779
321 E VINE	ROBERT BLACK	321 E VINE, RICH HILL, MO 64779
1317 E PARK	BRETT & JO REBMANN	1317 E PARK, RICH HILL, MO 64779
202 S 14TH	JULIE CONRAD	202 S 14TH, RICH HILL, MO 64779
500 E VINE	GEORGE & BONNIE TURNER	514 E VINE, RICH HILL, MO 64779
301 E ELM	THAD & CHANCY GLYNN	301 E ELM, RICH HILL, MO 64779
402 E CHESTNUT	DEREK & KENDRA EPHLAND	402 E CHESTNUT, RICH HILL, MO 64779
501 E OLIVE	JACKIE DUNCAN	PO BOX 183, RICH HILL, MO 64779
115 W ELM	PEARL RICH	115 W ELM, RICH HILL, MO 64779
1101 E OLIVE	PAUL & JEAN LEE C/O SCOTT WALDEN	1218 S 45TH TERRACE, KANSAS CITY, KS 66106
109 W HICKORY	DARREN & MARIA STEUCK	109 W HICKORY, RICH HILL, MO 64779
704 N FAYETTE	NATALIE BUESING	704 N FAYETTE, RICH HILL, MO 64779
412 E LINDEN	ANTHONY & PAMELA ANDULA	412 E LINDEN, RICH HILL, MO 64779
217 N MCCOMBS	LEON & KELLY ROBB	217 N MCCOMBS, RICH HILL, MO 64779
318 W MAPLE	BRANDI WILLIAMS	318 W MAPLE, RICH HILL, MO 64779
415 S 14TH	DANIEL & KIM WHITE	415 S 14TH, RICH HILL, MO 64779
619 E SPRUCE	BARRY WYATT	619 E SPRUCE, RICH HILL, MO 64779
609 E CEDAR	BONNIE REED, GOLDIE ROGERS, CHRISTOPHER FOX	PO BOX 134, RICH HILL, MO 64779
409 E CEDAR	LARRY RAMAGE	409 E CEDAR, RICH HILL, MO 64779
823 E MAPLE	BOBBY SMITH	823 E MAPLE, RICH HILL, MO 64779
223 W MAPLE	KAREN KELLOGG	501 E OLIVE, RICH HILL, MO 64779
320 S FAYETTE	RUTH FLETCHER	PO BOX 141, RICH HILL, MO 64779
223 E PINE	SANDRA STEPHENS	223 E PINE, RICH HILL, MO 64779
223 E PINE	SANDRA STEPHENS	223 E PINE, RICH HILL, MO 64779
311 E PINE	HEIDI TODD	311 E PINE, RICH HILL, MO 64779
220 S HOWARD	ALFRED BEAR	220 S HOWARD, RICH HILL, MO 64779
1202 E CHESTNUT	RICHARD SKOCY	PO BOX 44, RICH HILL, MO 64779
1223 E CHESTNUT	DEBBIE MILLER	1223 E CHESTNUT, RICH HILL, MO 64779
516 N McCOMBS	JUDY COLE	516 N MCCOMBS, RICH HILL, MO 64779
516 N McCOMBS	JUDY COLE	516 N MCCOMBS, RICH HILL, MO 64779
108 E SPRUCE	ROBERT COLTON	108 E SPRUCE, RICH HILL, MO 64779
701 S 1ST	BILL & DARLENE HUMBLE	PO BOX 154, RICH HILL, MO 64779
1005 E PARK	NORMAN DONELSON	PO BOX 121, RICH HILL, MO 64779
418 E VINE	LINDA HECKADON	1523 E MAPLE, RICH HILL, MO 64779
210 W MAPLE	GLENN & SUSAN PURCELL	210 W MAPLE, RICH HILL, MO 64779
421 E HICKORY	EARLENE MENEGO	421 E HICKORY, RICH HILL, MO 64779
422 N 2ND	FRED & LISA COWHICK	422 N 2ND, RICH HILL, MO 64779

309 E CHESTNUT	DEREK & COLLEEN KELLER	309 E CHESTNUT, RICH HILL, MO 64779
323 N 6TH	CHRISTINE SNELLING	323 N 6TH, RICH HILL, MO 64779
1001 E SPRUCE	LINDA POLLARD	1001 E SPRUCE, RICH HILL, MO 64779
320 N 2ND	CONNIE COX & EDWARD SHORT	320 N 2ND, RICH HILL, MO 64779
110 W CHERRY	DYLANN & HEIDI TOURTILLOTT	110 W CHERRY, RICH HILL, MO 64779
1100 E PINE # apt 2	ANGIE BOLSER	1100 E PINE APT 2, RICH HILL, MO 64779
1122 E CHESTNUT	JENNY FOSTER	1122 E CHESTNUT, RICH HILL, MO 64779
204 E OLIVE	DENNIS BROOKS	204 E OLIVE, RICH HILL, MO 64779
105 E PINE	LOIS MILLER	111 E PINE, RICH HILL, MO 64779
629 E LASHBROOK	DUSTIN ROSS	629 E LASHBROOK, RICH HILL, MO 64779
805 E PARK	DONNA BARNETT	805 E PARK, RICH HILL, MO 64779
515 S FAYETTE	LESLIE MCCOUN	515 S FAYETTE, RICH HILL, MO 64779
320 E CEDAR	STEVEN UNDERWOOD	320 E CEDAR, RICH HILL, MO 64779
708 E WALNUT	JORDAN DOBBS & CHEYANNE PARKER	708 E WALNUT, RICH HILL, MO 64779
708 E VINE	RONALD DERR	708 E VINE, RICH HILL, MO 64779
613 E HICKORY	RHIAANON JACOBS	613 E HICKORY, RICH HILL, MO 64779
122 E MAPLE	BETTIE GARNDER	122 E MAPLE, RICH HILL, MO 64779
119 E OAK	ANGIE LESMEISTER	119 E OAK, RICH HILL, MO 64779
509 N 3RD	ELLA CLARK	509 N 3RD, RICH HILL, MO 64779
901 E SPRUCE	JORDAN MILLER	901 E SPRUCE, RICH HILL, MO 64779
422 S 5TH	NICHOL WOLF	422 S 5TH, RICH HILL, MO 64779
618 E CHESTNUT	JAMES RAMAGE	618 E CHESTNUT, RICH HILL, MO 64779
300 W HICKORY	MORGAN GILKEY	300 W HICKORY, RICH HILL, MO 64779
920 E PARK	MARY LOU CARPENTER	4912 BUENA VISTA ST, SHAWNEE MISSION, KS 66205
500 N 11TH	KEVIN & BRENDA DIEHL	500 N 11TH, RICH HILL, MO 64779
300 S FAYETTE	BRIAN THOMAS	300 S FAYETTE, RICH HILL, MO 64779
923 S 2ND	DOUG LESMEISTER	923 S 2ND, RICH HILL, MO 64779
120 W OAK	KRISTAL TREESE	120 W OAK, RICH HILL, MO 64779
203 W PARK	SHEILA MCCLELLAN	203 W PARK, RICH HILL, MO 64779
217 E OAK	DANNY BARTON	217 E OAK, RICH HILL, MO 64779
323 E MYRTLE	DENNIS & SHAWNA ENGEMAN	323 E MYRTLE, RICH HILL, MO 64779
200 E PINE	ANNIE & ALBERT CUMPTON	200 E PINE, RICH HILL, MO 64779
321 E VINE	ROBERT BLACK	321 E VINE, RICH HILL, MO 64779
304 E OAK	YVONNE WHITTLESEY	304 E OAK, RICH HILL, MO 64779
120 E OLIVE	DONNA SHORT	120 E OLIVE, RICH HILL, MO 64779
120 N 15TH	CLAY LYONS	16256 E ARTILLERY RD, RICH HILL, MO 64779
330 S 11TH	VICTOR RECINOS	921 E OLIVE, RICH HILL, MO 64779
301 W HICKORY	CAROL CYRUS	301 W HICKORY, RICH HILL, MO 64779
1216 E SPRUCE # HOUSE	MARY PHELPS	522 S 14TH RICH HILL, MO 64779
S 14TH & MYRTLE	ROBERT WINGATE	401 S 14TH, RICH HILL, MO 64779
420 N 12th	KENNY HEUSER	420 N 12TH, RICH HILL, MO 64779

323 S 14TH	DAVID ROGERS	323 S 14TH, RICH HILL, MO 64779
604 S FAYETTE	DOUG & LINDA GILKEY	604 S FAYETTE, RICH HILL, MO 64779
RT 3 BOX 145	MARY THOMPSON	902 S FAYETTE, RICH HILL, MO 64779

EXHIBIT B

FACILITIES TO BE TRANSFERRED TO COOPERATIVE

All electric power lines, transmission lines, distribution lines, and all appurtenances thereto in City's municipal electric power system.

BILL OF SALE

Exhibit C

The CITY OF RICH HILL, MISSOURI, a city of the fourth class of the State of Missouri ("Seller"), pursuant to a Contract for Purchase and Sale of Distribution Facilities dated as of August 1, 2021 (the "Agreement"), between the Seller and **OSAGE VALLEY ELECTRIC COOPERATIVE ASSOCIATION**, a rural electric cooperative corporation of the State of Missouri ("Buyer"), for and in consideration of the sum of One Million One Hundred Thousand Dollars (\$1,100,000) and other good and valuable consideration, the receipt and sufficiency whereof is hereby acknowledged, has **BARGAINED** and **SOLD**, and by these presents does now **GRANT** and **CONVEY**, unto Buyer and its successors and assigns, all of its right, title and interest, in and to all fixtures, equipment, machinery, and other personal property shown on **Exhibit B** of the Agreement, and constituting the "Facilities" as such term is defined in the Agreement.

TO HAVE AND TO HOLD the same unto Buyer, its successors and assigns, subject however to the terms of the Agreement and those liens and/or encumbrances as therein set forth.

The property is being conveyed "AS IS," "WHERE IS" and "WITH ALL FAULTS" as of the date of this Bill of Sale, whether latent or manifest and without any representation or warranty whatsoever as to its condition, fitness for any particular purpose, merchantability, or any other warranty, express or implied.

IN WITNESS WHEREOF, Seller has caused this Bill of Sale to be executed in its name by its duly authorized officer this ___ day of _____, 2021.

CITY OF RICH HILL, MISSOURI

By: _____

Title: _____

Exhibit D

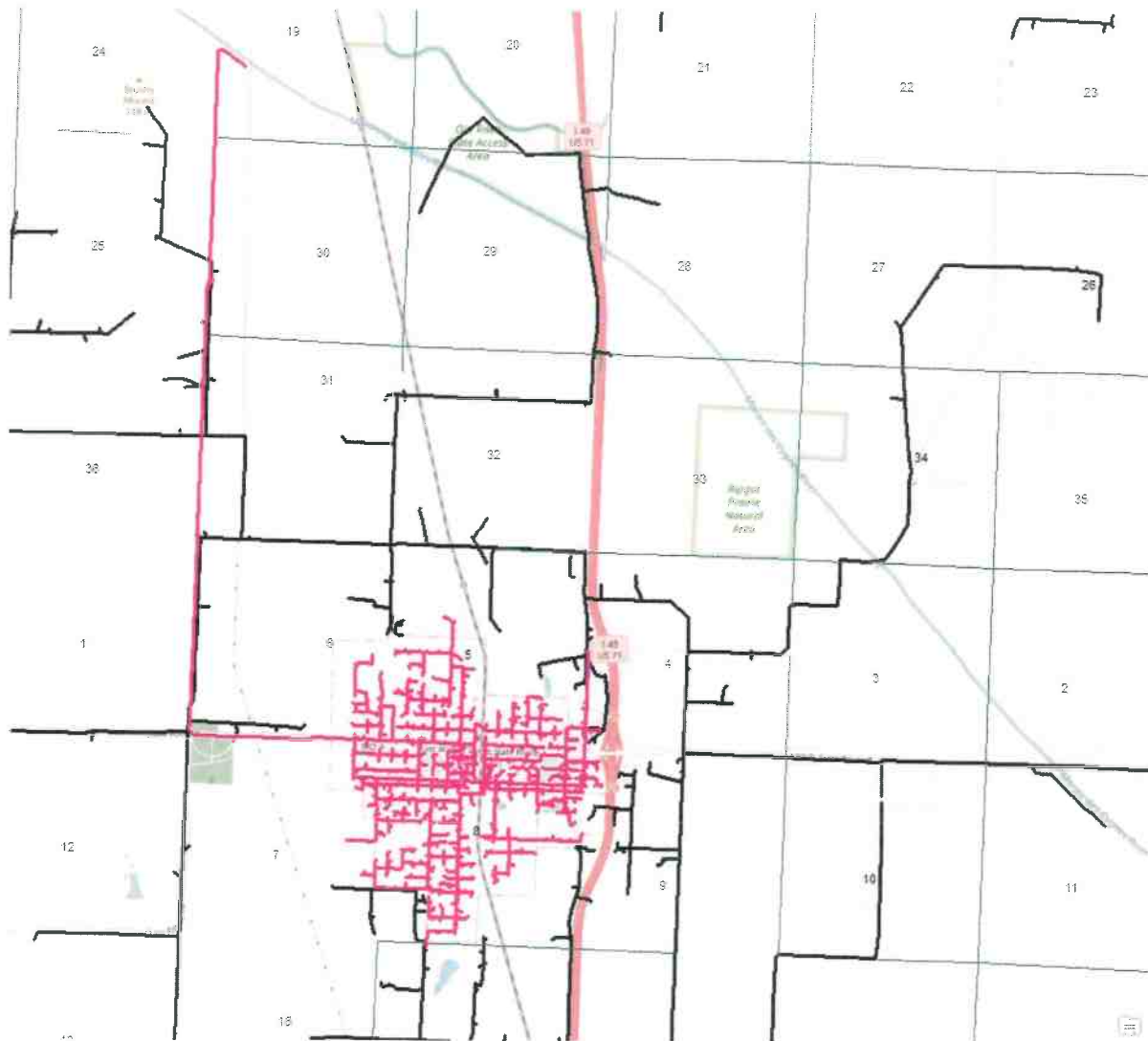

Figure 1. Rich Hill System (pink) duplicative service with Osage Valley Electric's System (black)