

ENTERGY ARKANSAS, INC.

EAI SUBSTATION RIGHT-OF-WAY

M & A ELECTRIC POWER COOPERATIVE
POPLAR BLUFF, MISSOURI
EXHIBIT "A"

1 OF 2

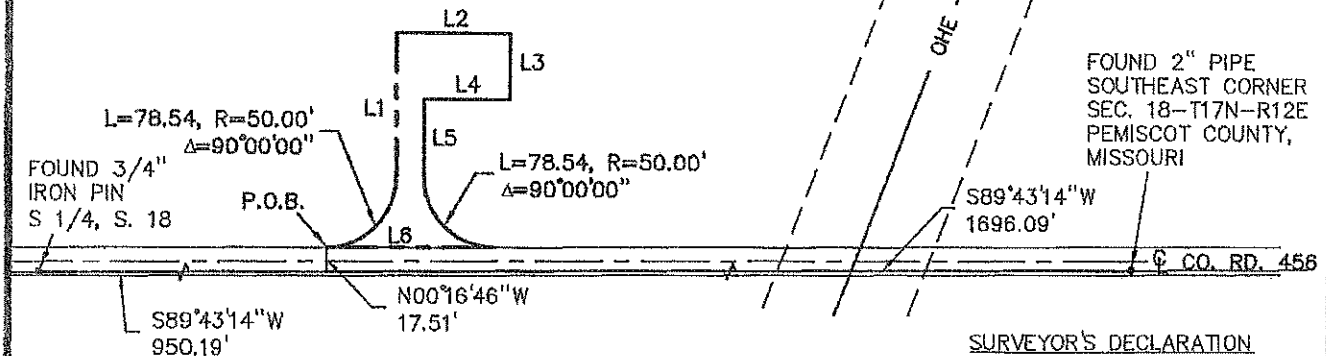

NOT TO SCALE

SURVEYOR'S DECLARATION

I HEREBY DECLARE THAT THIS EXHIBIT WAS PREPARED UNDER MY SUPERVISION. THIS EXHIBIT DEPICTS APPARENT BOUNDARY LINES AND WAS PREPARED EXCLUSIVELY FROM INSTRUMENTS OF RECORD.

SEGMENT	BEARING	DISTANCE
L1	N 00° 12' 41" W	102.00'
L2	N 89° 48' 27" E	82.53'
L3	S 00° 11' 33" E	47.00'
L4	S 89° 48' 27" W	62.50'
L5	S 00° 11' 33" E	55.00'
L6	S 89° 48' 27" W	120.00'

6/29/2010

THIS DRAWING IS A DOCUMENT OF SERVICE AND IS THE PROPERTY OF ALLGEIER, MARTIN and ASSOCIATES, INC. THIS DOCUMENT SHALL NOT BE USED ON THIS OR OTHER PROJECTS WITHOUT THE WRITTEN CONSENT OF ALLGEIER, MARTIN and ASSOCIATES, INC.

CERTIFICATE OF AUTHORITY
MISSOURI NO. 000427



ALLGEIER, MARTIN and ASSOCIATES, INC.
CONSULTING ENGINEERS

2820 S. RANGE LINE ROAD
JOPLIN, MISSOURI 64804 (417) 624-5703

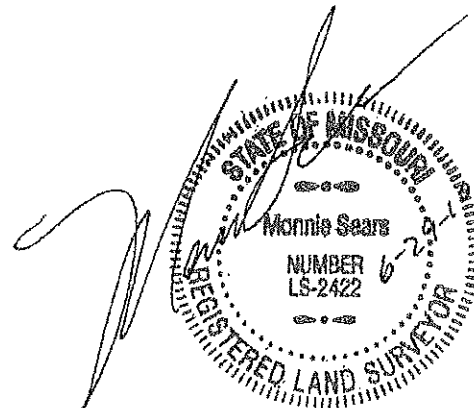

MONNIE SEARS
MISSOURI P.L.S. #2422
AGENT FOR ALLGEIER, MARTIN and ASSOCIATES, INC.

ENTERGY ARKANSAS, INC.

EAI SUBSTATION RIGHT-OF-WAY

M & A ELECTRIC POWER COOPERATIVE
POPLAR BLUFF, MISSOURI
EXHIBIT "A"

2 OF 2

SUBSTATION ACCESS EASEMENT

A TRACT OF LAND IN THE SOUTH-HALF OF THE SOUTHEAST-QUARTER OF SECTION 18, TOWNSHIP 17 NORTH, RANGE 12 EAST IN PEMISCOT COUNTY, MISSOURI, BEING MORE FULLY DESCRIBED AS FOLLOWS:

COMMENCING AT THE SOUTHEAST CORNER OF SAID SECTION 18; THENCE S 89°43'14"W ALONG THE SOUTH LINE THEREOF, 1696.09 FEET; THENCE N 00°16'46"W, 17.51 FEET TO THE POINT OF BEGINNING AT THE INTERSECTION OF THE WEST LINE OF AN ACCESS DRIVE WITH THE SOUTH PROPERTY LINE; THENCE NORTHEASTERLY ALONG THE WESTERLY EDGE OF SAID DRIVE ON A NON-TANGENT CURVE TO THE LEFT HAVING A RADIUS OF 50.00 FEET AND A CENTRAL ANGLE OF 90°00'00", AN ARC DISTANCE OF 78.54 FEET; THENCE N 00°12'41"W ALONG THE WEST EDGE OF SAID DRIVE AND AN EXTENSION THEREOF, 102.00 FEET; THENCE N 89°48'27"E, 82.53 FEET; THENCE S 00°11'33"E 47.00 FEET TO A POINT THAT IS N 00°11'33"W, 122.31 FEET AND S 89°43'14"W, 1563.62 FEET FROM THE SOUTHEAST CORNER OF SECTION 18; THENCE S 89°48'27"W, 62.50 FEET TO THE EAST LINE OF AN ACCESS DRIVE; THENCE S 00°11'33"E ALONG SAID EAST LINE, 55.00 FEET; THENCE ALONG SAID EAST LINE ON A CURVE TO THE LEFT HAVING A RADIUS OF 50.00 FEET AND A CENTRAL ANGLE OF 90°00'00", AN ARC DISTANCE OF 78.54 FEET TO A POINT ON THE SOUTH PROPERTY LINE; THENCE S 89°48'27"W ALONG SAID SOUTH LINE, 120.00 FEET TO THE POINT OF BEGINNING.

SURVEYOR'S DECLARATION

I HEREBY DECLARE THAT THIS EXHIBIT WAS PREPARED UNDER MY SUPERVISION. THIS EXHIBIT DEPICTS APPARENT BOUNDARY LINES AND WAS PREPARED EXCLUSIVELY FROM INSTRUMENTS OF RECORD.

6/29/2010

THIS DRAWING IS A DOCUMENT OF SERVICE AND IS THE PROPERTY OF ALLGEIER, MARTIN and ASSOCIATES, INC. THIS DOCUMENT SHALL NOT BE USED ON THIS OR OTHER PROJECTS WITHOUT THE WRITTEN CONSENT OF ALLGEIER, MARTIN and ASSOCIATES, INC.

CERTIFICATE OF AUTHORITY
MISSOURI NO. 000427



ALLGEIER, MARTIN and ASSOCIATES, INC.
CONSULTING ENGINEERS
2820 S. RANGE LINE ROAD
JOPLIN, MISSOURI 64804 (417) 624-5703

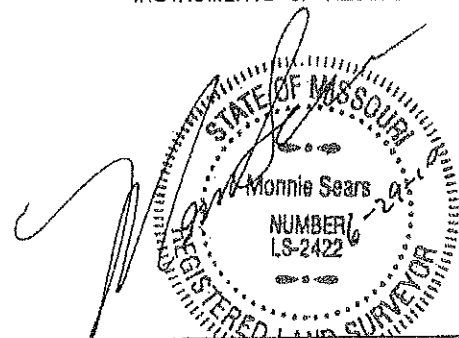

MONNIE SEARS
MISSOURI P.L.S. #2422
AGENT FOR ALLGEIER, MARTIN and ASSOCIATES, INC.

ENTERGY ARKANSAS, INC.

EAI SUBSTATION RIGHT-OF-WAY

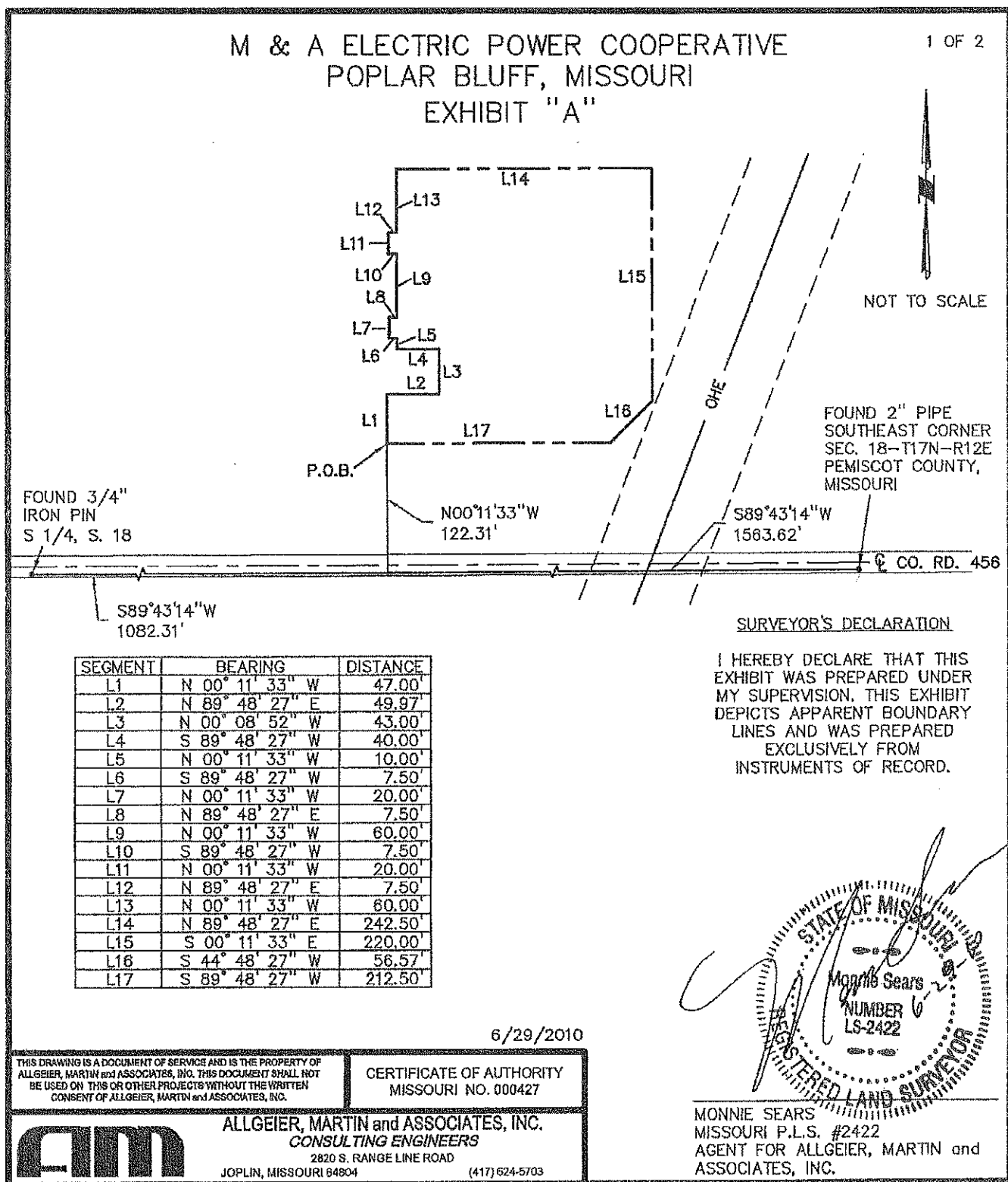

ENTERGY ARKANSAS, INC.

EAI SUBSTATION RIGHT-OF-WAY

M & A ELECTRIC POWER COOPERATIVE
POPLAR BLUFF, MISSOURI
EXHIBIT "A"

2 OF 2

ENTERGY CORPORATION EASEMENT

A TRACT OF LAND IN THE SOUTH-HALF OF THE SOUTHEAST-QUARTER OF SECTION 18, TOWNSHIP 17 NORTH, RANGE 12 EAST IN PEMISCOT COUNTY, MISSOURI, BEING MORE FULLY DESCRIBED AS FOLLOWS:

COMMENCING AT THE SOUTHEAST CORNER OF SAID SECTION 18; THENCE S 89°43'14"W ALONG THE SOUTH LINE THEREOF, 1563.62 FEET; THENCE N 00°11'33"W, 122.31 FEET TO THE POINT OF BEGINNING; THENCE N 00°11'33"W, 47.00 FEET; THENCE N 89°48'27"E, 49.97 FEET; THENCE N 00°08'52"W, 43.00 FEET TO THE PERIMETER OF THE 161KV STRUCTURES; THENCE S 89°48'27"W ALONG SAID PERIMETER, 40.00 FEET; THENCE N 00°11'33"W ALONG SAID PERIMETER, 10.00 FEET; THENCE S 89°48'27"W ALONG SAID PERIMETER, 7.50 FEET; THENCE N 00°11'33"W ALONG SAID PERIMETER, 20.00 FEET; THENCE N 89°48'27"E ALONG SAID PERIMETER, 7.50 FEET; THENCE N 00°11'33"W ALONG SAID PERIMETER, 60.00 FEET; THENCE S 89°48'27"W ALONG SAID PERIMETER, 7.50 FEET; THENCE N 00°11'33"W ALONG SAID PERIMETER, 20.00 FEET; THENCE N 89°48'27"E ALONG SAID PERIMETER, 7.50 FEET; THENCE N 00°11'33"W ALONG SAID PERIMETER AND AN EXTENSION THEREOF, 60.00 FEET TO A POINT ON THE NORTH FENCE OF THE SUBSTATION; THENCE N 89°48'27"E ALONG SAID FENCE AND AN EXTENSION THEREOF, 242.50 FEET; THENCE S 00°11'33"E 220.00 FEET TO A POINT THAT IS N 00°11'33"W, 161.92 FEET AND S 89°43'14"W, 1311.12 FEET FROM THE SOUTHEAST CORNER OF SECTION 18; THENCE S 44°48'27"W, 56.57 FEET; THENCE S 89°48'27"W, 212.50 FEET TO THE POINT OF BEGINNING.

SURVEYOR'S DECLARATION

I HEREBY DECLARE THAT THIS EXHIBIT WAS PREPARED UNDER MY SUPERVISION. THIS EXHIBIT DEPICTS APPARENT BOUNDARY LINES AND WAS PREPARED EXCLUSIVELY FROM INSTRUMENTS OF RECORD.

6/29/2010

THIS DRAWING IS A DOCUMENT OF SERVICE AND IS THE PROPERTY OF ALLGEIER, MARTIN and ASSOCIATES, INC. THIS DOCUMENT SHALL NOT BE USED ON THIS OR OTHER PROJECTS WITHOUT THE WRITTEN CONSENT OF ALLGEIER, MARTIN and ASSOCIATES, INC.

CERTIFICATE OF AUTHORITY
MISSOURI NO. 000427



ALLGEIER, MARTIN and ASSOCIATES, INC.
CONSULTING ENGINEERS

2820 S. RANGE LINE ROAD
JOPLIN, MISSOURI 64804 (417) 624-6703

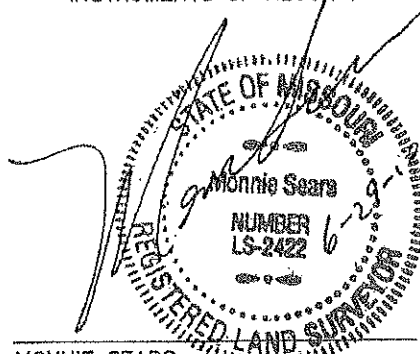

MONNIE SEARS
MISSOURI P.L.S. #2422
AGENT FOR ALLGEIER, MARTIN and ASSOCIATES, INC.

ENTERGY ARKANSAS, INC.

EAI SUBSTATION RIGHT-OF-WAY

M & A ELECTRIC POWER COOPERATIVE
POPLAR BLUFF, MISSOURI
EXHIBIT "A"

1 OF 2

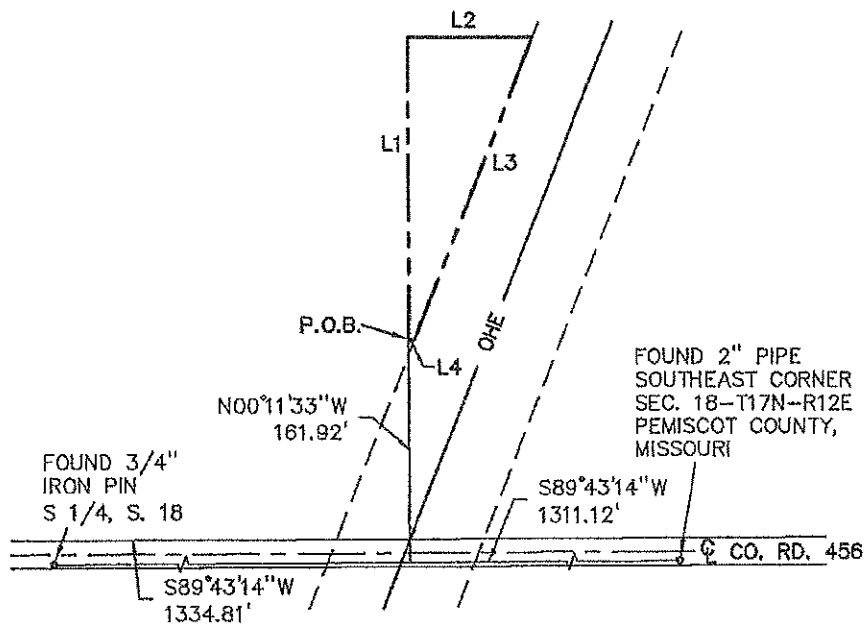

NOT TO SCALE

SEGMENT	BEARING	DISTANCE
L1	N 00° 11' 33" W	220.00'
L2	N 89° 48' 27" E	91.38'
L3	S 21° 27' 04" W	236.69'
L4	S 89° 48' 27" W	4.08'

SURVEYOR'S DECLARATION

I HEREBY DECLARE THAT THIS EXHIBIT WAS PREPARED UNDER MY SUPERVISION. THIS EXHIBIT DEPICTS APPARENT BOUNDARY LINES AND WAS PREPARED EXCLUSIVELY FROM INSTRUMENTS OF RECORD.

6/29/2010

THIS DRAWING IS A DOCUMENT OF SERVICE AND IS THE PROPERTY OF ALLGEIER, MARTIN and ASSOCIATES, INC. THIS DOCUMENT SHALL NOT BE USED ON THIS OR OTHER PROJECTS WITHOUT THE WRITTEN CONSENT OF ALLGEIER, MARTIN and ASSOCIATES, INC.

CERTIFICATE OF AUTHORITY
MISSOURI NO. 000427



ALLGEIER, MARTIN and ASSOCIATES, INC.
CONSULTING ENGINEERS
2820 S. RANGE LINE ROAD
JOPLIN, MISSOURI 64804 (417) 624-5703

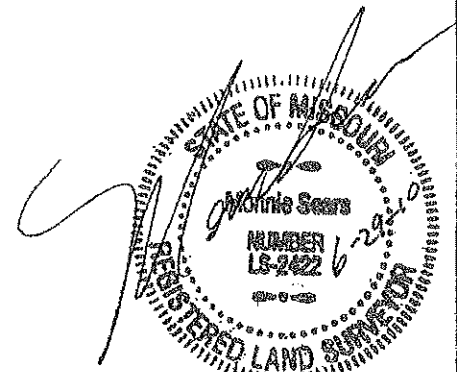

MONNIE SEARS
MISSOURI P.L.S. #2422
AGENT FOR ALLGEIER, MARTIN and ASSOCIATES, INC.

ENTERGY ARKANSAS, INC.

EAI SUBSTATION RIGHT-OF-WAY

M & A ELECTRIC POWER COOPERATIVE
POPLAR BLUFF, MISSOURI
EXHIBIT "A"

2 OF 2

TRANSMISSION LINE EASEMENT

A TRACT OF LAND IN THE SOUTH-HALF OF THE SOUTHEAST-QUARTER OF SECTION 18, TOWNSHIP 17 NORTH, RANGE 12 EAST IN PEMISCOT COUNTY, MISSOURI, BEING MORE FULLY DESCRIBED AS FOLLOWS:

COMMENCING AT THE SOUTHEAST CORNER OF SAID SECTION 18; THENCE S 89°43'14"W ALONG THE SOUTH LINE THEREOF, 1311.12 FEET; THENCE N 00°11'33"W, 161.92 FEET TO THE POINT OF BEGINNING; THENCE N 00°11'33"W, 220.00 FEET TO A POINT ON NORTH FENCE OF THE SUBSTATION AND AN EXTENSION THEREOF; THENCE N 89°48'27"E ALONG SAID FENCE AND AN EXTENSION THEREOF, 91.38 FEET; TO A POINT ON THE WESTERLY LINE OF THE EXISTING RIGHT-OF-WAY FOR THE 161KV TRANSMISSION LINE; THENCE S 21°27'04"W ALONG SAID WESTERLY LINE, 236.69 FEET; THENCE S 89°48'27"W, 4.08 FEET TO THE POINT OF BEGINNING.

SURVEYOR'S DECLARATION

I HEREBY DECLARE THAT THIS EXHIBIT WAS PREPARED UNDER MY SUPERVISION. THIS EXHIBIT DEPICTS APPARENT BOUNDARY LINES AND WAS PREPARED EXCLUSIVELY FROM INSTRUMENTS OF RECORD.

6/29/2010

THIS DRAWING IS A DOCUMENT OF SERVICE AND IS THE PROPERTY OF ALLGEIER, MARTIN and ASSOCIATES, INC. THIS DOCUMENT SHALL NOT BE USED ON THIS OR OTHER PROJECTS WITHOUT THE WRITTEN CONSENT OF ALLGEIER, MARTIN and ASSOCIATES, INC.

CERTIFICATE OF AUTHORITY
MISSOURI NO. 000427



ALLGEIER, MARTIN and ASSOCIATES, INC.
CONSULTING ENGINEERS
2820 S. RANGE LINE ROAD
JOPLIN, MISSOURI 64804 (417) 624-5703

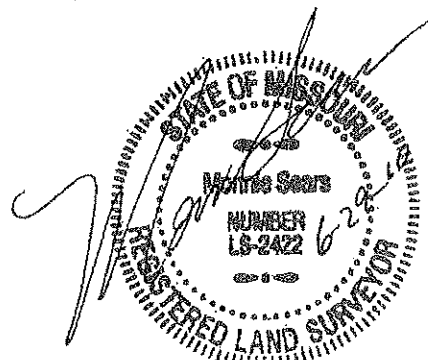

MONNIE SEARS
MISSOURI P.L.S. #2422
AGENT FOR ALLGEIER, MARTIN and ASSOCIATES, INC.