

Name of Utility: Seges Utility Company, LLC
Service Area: Part of Callaway County, MO

Rules and Regulations Governing
the Rendering of Sewer Service

Pursuant to the Commission’s *Order* issued in Case No. WM-2023-0065, Seges Utility Company, LLC hereby adopts, ratifies, and makes its own, in every respect, all tariffs with the Public Service Commission, State of Missouri, under the name 188 North Summit, LLC, currently on file with and approved by the Commission, representing the rates, terms and conditions of the regulated sewer service previously provided by 188 North Summit, LLC.

- * Indicates new rate or text
- + Indicates change

DATE OF ISSUE November 23, 2022
Month Day Year

DATE EFFECTIVE December 23, 2022
Month Day Year

ISSUED BY Mary Ortmann, Manager, PO Box 105441 Jefferson City, MO 65110
name of officer title address

Name of Utility: Seges Utility Company, LLC
Service Area: Part of Callaway County, MO

Rules and Regulations Governing
the Rendering of Sewer Service

Seges Utility Company, LLC

**Schedule Of Rates, Rules, Regulations
And Conditions Of Service Governing The
Provision And Taking Of Sewer Service**

- * Indicates new rate or text
- + Indicates change

DATE OF ISSUE November 23, 2022
Month Day Year

DATE EFFECTIVE December 23, 2022
Month Day Year

ISSUED BY Mary Ortmann, Manager, PO Box 105441 Jefferson City, MO 65110
name of officer title address

Canceling

P.S.C. MO No. 2
P.S.C. MO No. 2

1st Revised
Original

Sheet No. 2
Sheet No. 2

Name of Utility: Seges Utility Company, LLC
Service Area: Part of Callaway County, MO

Rules and Regulations Governing
the Rendering of Sewer Service

Map of Service Area

Satellite View with Surrounding Area

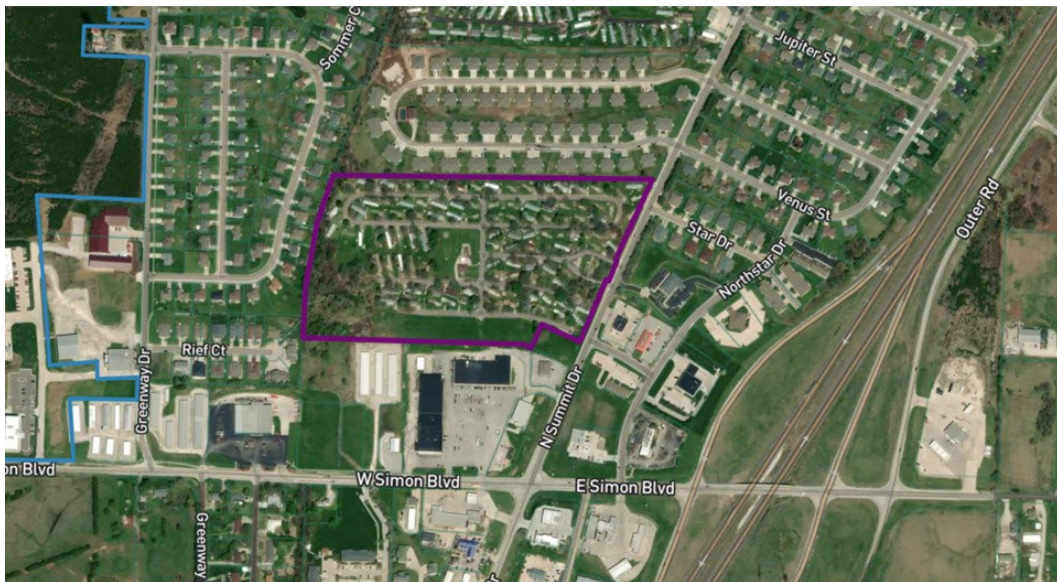

- * Indicates new rate or text
- + Indicates change

DATE OF ISSUE November 23, 2022
Month Day Year

DATE EFFECTIVE December 23, 2022
Month Day Year

ISSUED BY Mary Ortmann, Manager, PO Box 105441 Jefferson City, MO 65110
name of officer title address

Name of Utility: Seges Utility Company, LLC
Service Area: Part of Callaway County, MO

Rules and Regulations Governing
the Rendering of Water Service

Legal Description of Service Area

Part of Section Twenty-four (24), Township Forty-five (45) North, Range Eleven (11) West, Callaway County, Missouri, described as follows:

Commencing at a 3-1/4 inch aluminum monument for the East Quarter corner of said Section 24, (reference S.R.B. Q, page 214); thence South 84° 04' 00" West, 1051.70 feet to a 1/2 inch iron pin on the West Right-of-way of old U.S. Highway 54; thence continue South 84° 04' 00" West to an iron pin, (reference S.R.B. 2, page 180); thence South 12° 56' 58" West, 1001.13 feet to a 1/2 inch iron pin; thence South 11° 38' 58" West, 370.55 feet to a 1/2 inch iron pin and the true POINT OF BEGINNING; thence continue South 11° 38' 58" West, 226.60 feet to a 1/2 inch iron pin; thence South 4° 19' 45" West, 303.50 feet to a 1/2 inch iron pin; thence South 5° 54' 09" East, 158.70 feet; thence continue South 5° 54' 09" East, 85.02 feet; thence North 84° 11' 12" East, 479.69 feet to an iron pin; thence North 84° 22' 39" East, 554.76 feet to a 1/2 inch iron pin; thence South 72° 14' 57" East, 227.51 feet to an iron pin on the West Right-of-way of old U.S. Highway 54; thence North 15° 42' 32" East, along said Right-of-way, 117.00 feet to a point hereinafter referred to as "POINT A"; thence continuing North 15° 42' 32" East, along said Right-of-way 64.40 feet to an iron pin; thence North 16° 30' 04" East, 252.83 feet; thence South 73° 20' 56" East, along said Right-of-way, 10.00 feet; thence North 16° 30' 04" East, along said Right-of-way, 100.00 feet; thence North 16° 30' 04" East, along said Right-of-way, 100.00 feet; thence North 73° 29' 56" West, along said Right-of-way, 10.00 feet; thence North 17° 37' 32" East, along said Right-of-way line, 410.93 feet to a 1/2 inch iron pin; thence leaving said Right-of-way, South 83° 15' 13" West, 1487.30 feet to the true POINT OF BEGINNING.

EXCEPTING THEREFROM Part of the South Half of Section 24, Township 45 North, Range 11 West, Callaway County, Missouri, described as follows: Commencing at a 3-1/4 inch Aluminum Monument for the East Quarter Corner of said Section 24 (ref. Survey Record Book Q, page 214); thence South 84° 04' 00" West, 1051.70 feet to a 1/2 inch iron pin on the West Right-of-way line of Old U.S. Highway 54; thence continue South 84° 04' 00" West, 1649.52 feet to an iron pin; reference Survey Record Book 2, Page 180; thence South 12° 56' 58" West, 1001.13 feet to a 1/2

inch iron pin; thence South 11° 38' 58" West, 597.15 feet to a 1/2 inch iron pin; thence South 4° 19' 45" West, 303.50 feet to a 1/2 inch iron pin; thence South 5° 54' 09" East, 243.72 feet to a 1/2 inch iron pin; thence North 84° 11' 12" East, 479.69 feet to an iron pin; thence North 84° 22' 39" East, 554.76 feet to a 1/2 inch iron pin; thence South 72° 14' 57" East, 33.51 feet to the true POINT OF BEGINNING; thence continue South 72° 14' 57" East, 194.00 feet to an iron pin on the West Right-of-way line of Old U.S. Highway 54; thence North 15° 42' 32" East, along said Right-of-way line, 117.00 feet to a point; thence leaving said Right-of-way line, North 72° 14' 57" West, 194.00 feet to a point; thence South 15° 42' 32" West, 117.00 feet to the true POINT OF BEGINNING.

SUBJECT to easements of record.

ALSO including all of Grantor's non-exclusive right, title and interest in and to a 31 foot wide non-exclusive roadway and utility easement, the Southerly line being described as follows: Commencing at the above mentioned "POINT A", the POINT OF BEGINNING of the Southerly line of this 31 foot wide easement; thence North 72° 14' 57" West, 194.00 feet to the POINT OF TERMINATION of this easement.

* Indicates new rate or text

+ Indicates change

DATE OF ISSUE November 23, 2022
Month Day Year

DATE EFFECTIVE December 23, 2022
Month Day Year

ISSUED BY Mary Ortmann, Manager, PO Box 105441 Jefferson City, MO 65110
name of officer title address