

Name of Utility: Confluence Rivers Utility Operating Company, Inc.

Service Area: Missouri Service Areas

Rules Governing Rendering of
Sewer Service

INDEX

Sheet No.

- 1-2A.....Index
- 3 Map of the Auburn Lakes Service Area
- 4 Map of the Calvey Brook Service Area
- 5 Map of the Castlereagh Estates Service Area (formerly Mill Creek)
- 6 Map of the Chalet City West Subdivision/Alpine Village
Community Service Area (formerly The Willows Utility Company)
- 7..... Map of the Lake Virginia Service Area
- 8 Map of the Majestic Lakes Service Area
- 9 Map of the Roy-L Service Area
- 10 Map of the Villa Ridge Service Area
- 11Map of the Whispering Pines Subdivision Service Area
(formerly Gladlo)
- 11A.....Map of Freeman Hills Subdivision Service Area
- 11B.....Map of DeGuire Subdivision Service Area
- 11C.....Map of Clemstone Service Area
- 11D.....Map of Missing Well Service Area
- 11E.....Map of Shelton Estates Service Area
- 11F.....Map of Prairie Heights (Sullivan) Service Area
- 11G.....Map of Deer Run Estates Service Area
- 11H.....Map of Glenmeadows Service Area
- *11I.....Map of Stone Ridge Meadows Service Area
- 12 Legal Description of the Auburn Lakes Service Area
- 13 Legal Description of the Calvey Brook Service Area
- 14 Legal Description of the Castlereagh Estates Service Area (formerly
Mill Creek)
- 15 Legal Description of the Chalet City West Subdivision/Alpine
Village Community Service Area (formerly The Willows Utility
Company)
- 16 Legal Description of the Lake Virginia Service Area

- * Indicates new rate or text
- + Indicates change

DATE OF ISSUE February 17, 2023 DATE EFFECTIVE March 19, 2023
Month Day Year Month Day Year

ISSUED BY Josiah Cox, President, 1630 Des Peres Rd. Suite 140 St. Louis, MO 63131
Name and Title of Issuing Officer Mailing Address

Name of Utility: Confluence Rivers Utility Operating Company, Inc.

Service Area: Missouri Service Areas

Rules Governing Rendering of Sewer Service	
17	Legal Description of the Majestic Lakes Service Area Sheet No.
18	Legal Description of the Roy-L Service Area
19	Legal Description of the Villa Ridge Service Area
20	Legal Description of the Whispering Pines Subdivision Service Area (formerly Gladlo)
20A	Legal Description of Freeman Hills Subdivision Service Area
20B	Legal Description of DeGuire Subdivision Service Area
20C	Legal Description of Clemstone Service Area
20D	Legal Description of Missing Well Service Area
20E	Legal Description of Shelton Estates Service Area
20F	Legal Description of Prairie Heights (Sullivan) Service Area
20G	Legal Description of Deer Run Estates Service Area
20H	Legal Description of Glenmeadows Service Area
*20I	Legal Description of Stone Ridge Meadows Service Area
21	Schedule of Rates (systems other than Freeman Hills and DeGuire)
22	Schedule of Rates for Freeman Hills and DeGuire
22A	Schedule of Rates for Clemstone
22B	Schedule of Rates for Missing Well
22C	Schedule of Rates for Shelton Estates
22D	Schedule of Rates for Prairie Heights (Sullivan)
22E	Schedule of Rates for Deer Run Estates
22F	Schedule of Rates for Glenmeadows
*22G	Schedule of Rates for Stone Ridge Meadows Service Area
23	Schedule of Service Charges
	Rule No. Rule Title
24	1. Definitions
29	2. General Matters
	* Indicates new rate or text
	+ Indicates change

DATE OF ISSUE February 17, 2023 DATE EFFECTIVE March 19, 2023
Month Day Year Month Day Year

ISSUED BY Josiah Cox, President, 1630 Des Peres Rd. Suite 140 St. Louis, MO 63131
Name and Title of Issuing Officer Mailing Address

Name of Utility: Confluence Rivers Utility Operating Company, Inc.

Service Area: Missouri Service Areas

Rules Governing Rendering of Sewer Service		
Sheet No.	Rule No.	Rule Title
30	3.	Limited Authority of Company Employees
31	4.	Applications for Sewer Service
33	5.	Inside Piping and Customer Service Sewer
37	5A.	Pressure Collecting Sewers
40	6	Improper Waste or Excessive Use
43	7.	Discontinuance of Service
49	8.	Termination of Service
50	9.	Interruptions in Service
51	10.	Bills for Service
55	11.	Extension of Collecting Sewers

* Indicates new rate or text
+ Indicates change

DATE OF ISSUE February 17, 2023 DATE EFFECTIVE March 19, 2023
Month Day Year Month Day Year

ISSUED BY Josiah Cox, President, 1630 Des Peres Rd. Suite 140 St. Louis, MO 63131
Name and Title of Issuing Officer Mailing Address

Name of Utility: Confluence Rivers Utility Operating Company, Inc.

Service Area: Missouri Service Areas

Rules Governing Rendering of Sewer Service

Map of the Stone Ridge Meadows Service Area

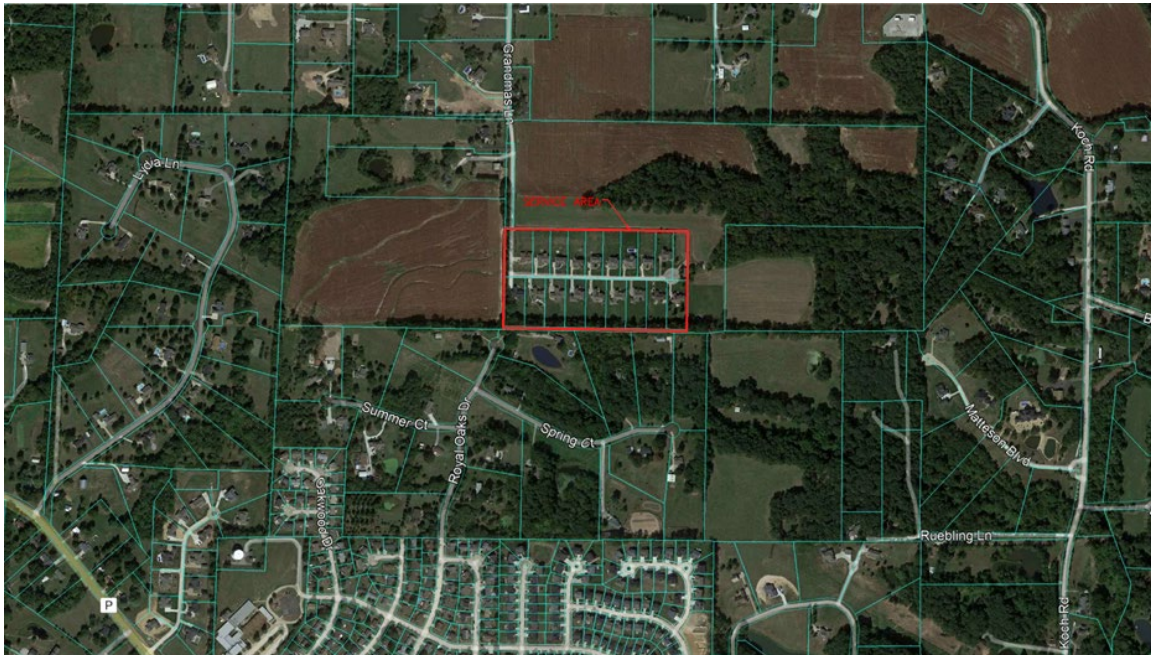

- * Indicates new rate or text
- + Indicates change

DATE OF ISSUE February 17, 2023 DATE EFFECTIVE March 19, 2023
 Month Day Year Month Day Year

ISSUED BY Josiah Cox, President, 1630 Des Peres Rd. Suite 140 St. Louis, MO 63131
 Name and Title of Issuing Officer Mailing Address

Name of Utility: Confluence Rivers Utility Operating Company, Inc.

Service Area: Missouri Service Areas

Rules Governing Rendering of Sewer Service	
<p><u>Schedule of Rates</u> <u>(Stone Ridge Meadows)</u></p>	
Monthly Residential Sewer Rate	\$27.50 Flat Rate
<p>PAYMENT TERMS - All bills for service under this schedule will be rendered in arrears on a monthly basis. The due date on the tariff shall be ten (10) days after the "date of rendition" of the bill to the customer. The customer's bill will be due and payable after this due date. The delinquent date printed on the bill will not be less than twenty-one (21) days after the date of the postmark of the bill. Any accounts remaining unpaid at the expiration of twenty-one (21) days shall be considered delinquent and the Company may take such action as specified in its filed rules and regulations.</p> <p>TAXES - These rates do not include any municipal, state or federal taxes computed on either billing or consumption such taxes applicable shall be added as separate items in rendering each bill.</p>	
<p>* Indicates new rate or text + Indicates change</p>	

DATE OF ISSUE February 17, 2023 DATE EFFECTIVE March 19, 2023
 Month Day Year Month Day Year

ISSUED BY Josiah Cox, President, 1630 Des Peres Rd. Suite 140 St. Louis, MO 63131
 Name and Title of Issuing Officer Mailing Address