

P.S.C. MO No. 3

P.S.C. MO No. 3

Original Sheet No. 3E
Cancels Sheet No.

Summit Natural Gas of Missouri, Inc.
Name of Issuing Company

For: Branson Division
Community, Town or City

*

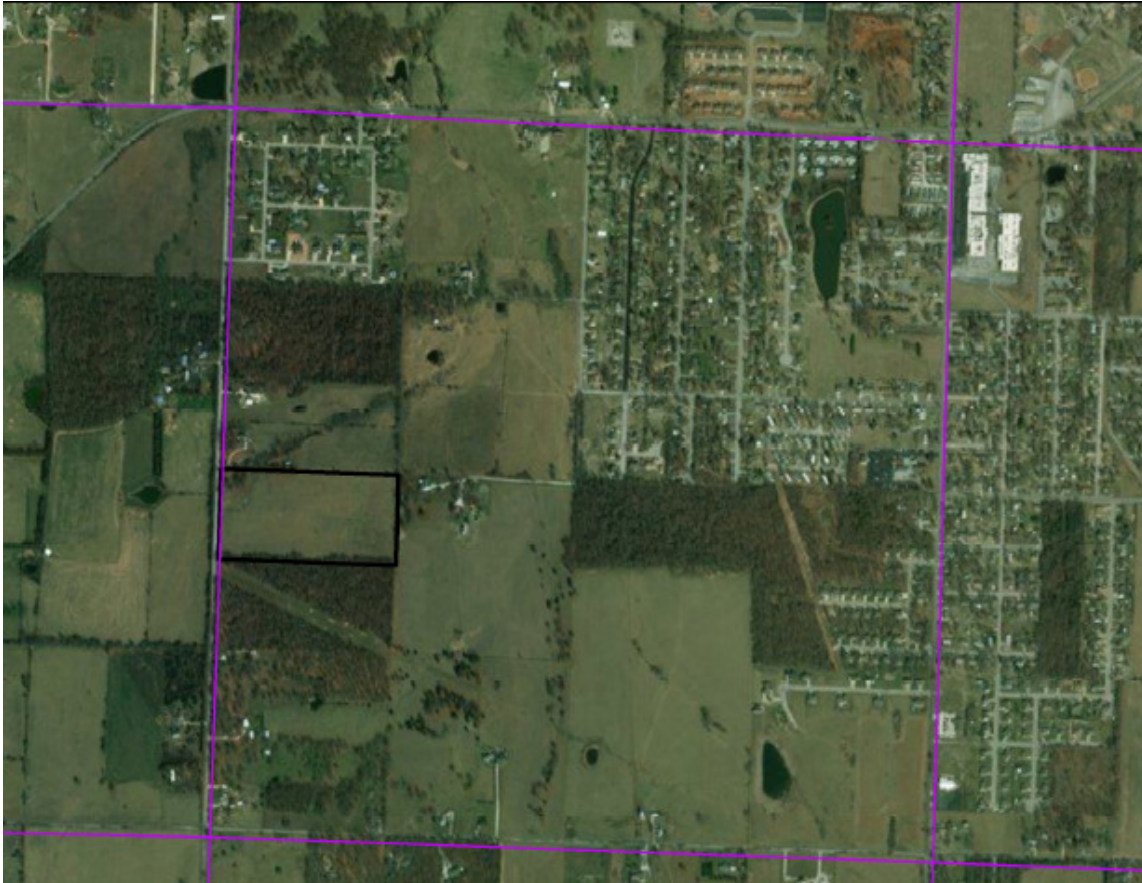

* Indicates New Rate or Text
+ Indicates Change

_____ Certificated Territory

Issue Date: August 23, 2018
Month/Day/Year

Effective Date: September 22, 2018
Month/Day/Year

Issued By: Kurt Adams, CEO
Name and Title of Issuing Officer

7810 Shaffer Parkway, Ste. 120
Littleton, Colorado 80127
Company Mailing Address