



July 5, 2022

VIA ELECTRONIC FILING

Chief RLJ Morris L. Woodruff, Secretary
Missouri Public Service Commission
P.O. Box 360
Jefferson City, 65102

Re: MoPSC Case No. WA-2021-0376
Missouri American Water Company (Water)

Dear Judge Woodruff,

On behalf of Missouri-American Water Company (“MAWC” or “Company”), I am providing to the Missouri Public Service Commission (“Commission”) for filing a tariff sheet in electronic form. The compliance tariff sheets are being filed pursuant to and in conformity with the Amended Report and Order issued on June 29, 2022. The proposed tariff sheets are listed on **Appendix A**, bear a date of issue of July 5, 2022, and an effective date of August 4, 2022.

Please see that this filing is brought to the attention of the appropriate Commission personnel, and please let me know if you have any questions or concerns regarding this tariff filing.

Brian LaGrand
Director of Rates
Missouri American Water

APPENDIX A

LIST OF TARIFF SHEETS BEING FILED

WATER

P.S.C. Mo. No. 13

7th Revised Sheet No. CA TOC A, Cancelling 6th Revised Sheet No. CA TOC A
Original Certificated Area Sheet No. 1.13
Original Certificated Area Sheet No. 1.14
Original Certificated Area Sheet No. 1.15

SEWER

P.S.C. Mo. No. 26

7th Revised Sheet No. IN 1.1, Cancelling 6th Revised Sheet No. IN 1.1
12th Revised Sheet No. IN 1.3, Cancelling 11th Revised Sheet No. IN 1.3
13th Revised Sheet No. IN 1.4, Cancelling 12th Revised Sheet No. IN 1.4
16th Revised Sheet No. IN 1.5, Cancelling 15th Revised Sheet No. IN 1.1
Original Sheet No. MP 22.1
Original Sheet No. CA 21.1 – CA 21.2
8th Revised Sheet No. RT 3.1, Cancelling 7th Revised Sheet No. RT 3.1

Missouri-American Water Company
Name of Issuing Corporation

For

**Rules Governing Rendering of
Sewer Service**

INDEX

Sheet No.

IN 1.1 – 1.7	Index	
MP 1.1 – 22.1	Map of Service Areas	+
CA 1.1 – 21.2	Legal Descriptions	+
RT 1.1 – 14.1	Schedule of Rates	
SC 1.1 – 12.1	Service Charges	
R 1.1 – 13.4	Rules	

* *Indicates new rate or text*

+ *Indicates change*

Date of Issue: July 5, 2022

Effective Date: August 4, 2022

Issued By: Rich C. Svindland, President
727 Craig Road, St. Louis, MO 63141

Missouri-American Water Company
Name of Issuing Corporation

For

Missouri Service Area
Community, Town or City

**Rules Governing Rendering of
Sewer Service**

INDEX

Sheet No.

MP 1.1	Map of Service Area – Arnold
MP 2.1	Map of Service Area – Platte County
MP 3.1	Map of Service Area – Incline Village
MP 4.1	Map of Service Area – Anna Meadows
MP 5.1	Map of Service Area – Stonebridge Village
MP 6.1	Map of Service Area – Saddlebrooke Village
MP 7.1	Map of Service Area – Emerald Pointe
MP 8.1	Map of Service Area – Cedar Hill
MP 8.2	Map of Service Area – Pevely Farms
MP 8.3	Map of Service Area – Homestead Estates
MP 8.4	Map of Service Area – Radcliffe Place
MP 9.1	Map of Service Area – Meramec (Fenton)
MP 10.1	Map of Service Area – Morgan County (Ozark Meadows)
MP 11.1	Map of Service Area – Cole & Callaway Counties (Jefferson City)
MP 12.1	Map of Service Area – Pettis County (Maplewood)
MP 13.1	Map of Service Area – Benton County
MP 14.1	Map of Service Area – Hickory Hills & Temple Terrace
MP 15.1	Map of Service Area – Jaxson Estates
MP 16.1	Map of Service Area – Lawson
MP 17.1	Map of Service Area – Rogue Creek
MP 18.1	Map of Service Area – Timber Springs, Clinton Estates, Trimble & Centennial Acres
MP 19.1	Map of Service Area – Garden City
MP 20.1	Map of Service Area – Orrick
MP 21.1	Map of Service Area – Hallsville
MP 22.1	Map of Service Area – City of Eureka

*

* *Indicates new rate or text*

+ *Indicates change*

Date of Issue:

July 5, 2022

Effective Date:

August 4, 2022

Issued By:

Rich C. Svindland, President
727 Craig Road, St. Louis, MO 63141

Missouri-American Water Company
Name of Issuing Corporation

For

Missouri Service Area
Community, Town or City

**Rules Governing Rendering of
Sewer Service**

INDEX

Sheet No.

CA 1.1 – CA 1.2	Legal Description of Service Area – Arnold
CA 2.1	Legal Description of Service Area – Platte County
CA 3.1 – CA 3.2	Legal Description of Service Area – Incline Village
CA 4.1	Legal Description of Service Area – Anna Meadows
CA 5.1 – CA 5.6	Legal Description of Service Area – Cole & Callaway Counties
CA 5.7	Legal Description of Service Area – Pettis County
CA 6.1	Legal Description of Service Area – Benton County
CA 7.1 – CA 7.3	Legal Description of Service Area – Stonebridge Village
CA 8.1	Legal Description of Service Area – Saddlebrooke Village
CA 9.1 – CA 9.4	Legal Description of Service Area – Emerald Pointe
CA 10.1	Legal Description of Service Area – Cedar Hill
CA 10.2 – CA 10.3	Legal Description of Service Area – Pevely Farms
CA 10.4 – CA 10.5	Legal Description of Service Area – Homestead Estates
CA 10.6 – CA 10.7	Legal Description of Service Area – Radcliffe Place
CA 11.1	Legal Description of Service Area – Meramec (Fenton)
CA 12.1	Legal Description of Service Area – Morgan County (Ozark Meadows)
CA 13.1	Legal Description of Service Area – Hickory Hills & Temple Terrace
CA 14.1	Legal Description of Service Area – Jaxson Estates
CA 15.1	Legal Description of Service Area – Lawson
CA 16.1 – CA 16.2	Legal Description of Service Area – Rogue Creek
CA 17.1	Legal Description of Service Area – Timber Springs, Clinton Estates, Trimble, and Centennial Acres
CA 18.1 – CA 18.2	Legal Description of Service Area – Garden City
CA 19.1	Legal Description of Service Area - Orrick
CA 20.1 – CA 20.3	Legal Description of Service Area – Hallsville
CA 21.1 – CA 21.2	Legal Description of Service Area – City of Eureka

*

* *Indicates new rate or text*

+ *Indicates change*

Date of Issue:

July 5, 2022

Effective Date:

August 4, 2022

Issued By:

Rich C. Svindland, President
727 Craig Road, St. Louis, MO 63141

Missouri-American Water Company
Name of Issuing Corporation

For

Missouri Service Area
Community, Town or City

**Rules Governing Rendering of
Sewer Service**

INDEX

Sheet No.

RT 1.1	Schedule of Rates – City of Arnold	
RT 2.1	Schedule of Rates – Cedar Hill, Jefferson City, Cole, Callaway and Benton Counties, Emerald Pointe, Branson Canyon, Incline Village, Ozark Meadows, Platte County, Stonebridge Village, Saddlebrooke Village, Wardsville, Pevely Farms, Homestead Estates, Radcliffe Place, and Rogue Creek	
RT 3.1	Schedule of Rates – Pettis County (Maplewood, Quail Run, Brooking Park, Westlake Village), Fenton, Hickory Hills, Temple Terrace, Anna Meadows, Jaxson Estates, Timber Springs, Clinton Estates, Trimble, Centennial Acres, Lawson, Garden City, Orrick, and City of Eureka	*
RT 3.2	Schedule of Rates – City of Taos	
RT 4.1	Schedule of Rates – Hallsville	
RT 5.1	Held for Future Use	
RT 6.1	Held for Future Use	
RT 7.1	Held for Future Use	
RT 8.1	Held for Future Use	
RT 9.1	Held for Future Use	
RT 10.1	Held for Future Use	
RT 11.1 – RT 11.2	Water and Sewer Infrastructure Replacement Surcharge (WSIRA)	
RT 12.1	Held for Future Use	
RT 13.1	Held for Future Use	
RT 14.1	Held for Future Use	

* *Indicates new rate or text*

+ *Indicates change*

Date of Issue: July 5, 2022 Effective Date: August 4, 2022

Issued By: Rich C. Svindland, President
727 Craig Road, St. Louis, MO 63141

Missouri-American Water Company
Name of Issuing Corporation

For

City of Eureka
Community, Town or City

Sewer Service Area Boundary Area Map

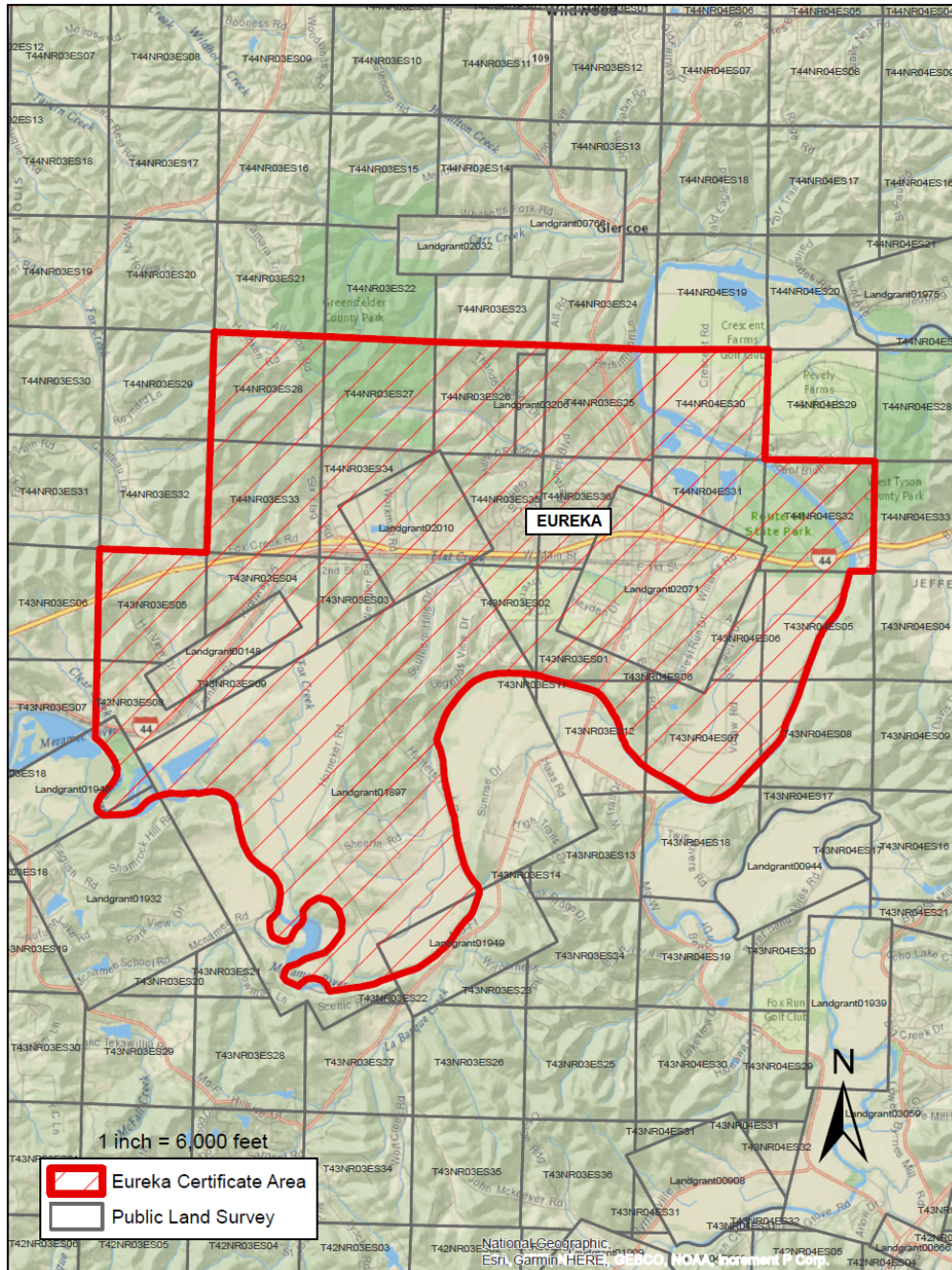

* Indicates new rate or text

+ Indicates change

Date of Issue: July 5, 2022

Effective Date:

August 4, 2022

Issued By:

Rich C. Svindland, President
727 Craig Road, St. Louis, MO 63141

Missouri-American Water Company
Name of Issuing Corporation

For

City of Eureka
Community, Town or City

Sewer Service Area Legal Description
<p>A tract of land in part of Land grants 148, 1932, 1946, 1949, 2010, 3206, 1897, 2071, Sections 1, 2, 3, 4, 5, 8, 9 and 12, Township 43 North, Range 3 East and Part of Sections 25, 26, 27, 28, 33, 35 and 36, Townships 44 North, Range 3 East and Sections 30, 31, 32 and 33 Township 44 North, Range 4 East and Part of Sections 5, 6 and 7, Township 43 North, Range 4 East, City of Eureka, St. Louis County, Missouri and being more particularly described as follows:</p> <p>Beginning at the Northwest corner of Section 28, Township 44 North, Range 3 East; thence East along the North line of said Section 28 to the Northeast corner thereof, being also the Northwest corner of Section 27; thence continuing East, along the North line of said Section 27 to the Northeast corner thereof, being also the Northwest corner of Section 26; thence continuing East along the North line of said Section 26 to the Northeast corner thereof, being also the Northwest corner of Section 25; thence continuing East along the North line of said Section 25 to the Northeast corner thereof, being also the Northwest corner of Section 30, Township 44 North, Range 4 East; thence continuing East, along the North line of said Section 30 to the Northeast corner thereof, being also the Northwest corner of Section 29, Township 44 North, Range 4 East; thence South, along the East line of said Section 30 to the Southeast corner thereof, being the common corner of Sections 29, 30, 31 and 32; thence East, along the North line of said Section 32 to the Northeast corner thereof, being also the common corner of Section 28, 29, 32 and 33, thence South, along the East line of said Section 32 to the Southeast corner thereof, being also the Northeast corner of Fractional Section 5, Township 43 North, Range 4 East; thence West, along the North line of said Section 5 to its intersection with the centerline of the Meramec River; thence Southwest, along said center line to its intersection with the South line of said Section 5, being also the North line of Section 8; thence continuing, along said centerline, Southwest to its intersection with the West line of Section 8, being also the East line of Fractional Section 7 of Township 43 North, Range 4 East; thence continuing, along said centerline, Southwest and through said Fractional Section 7 to its intersection with the South line of said Fractional Section 7; thence continuing along said centerline South, West and then Northwest to again intersect with the South line of said Fractional Section 7; thence continuing with said center line, Northwesterly and through said Fractional Section 7 to its intersection with the West line of said Section 7 and the East line of Fractional Section 12, Township 43 North, Range 3 East; thence continuing Northwest, along said centerline of the Meramec River and through said Fractional Section 12 to its intersection with the South line of said Section 1, being also the North line of Section 12; thence continuing Northwest along centerline to its intersection with the East line of Fractional Section 11, Township 43 North, Range 3; thence continuing Northwest, along centerline of Meramec River to the Northwest line of said Fractional Section 11, being also the Northeast line of Land Grant 1897; thence continuing with said centerline Southwest and South through the Land grant 1897 and following the meanders of the Meramec River to a point of intersection with the North line of Land Grant 1949, being also the South line of Lang Gant 1897; thence continuing Southwest along said centerline to a point of intersection with the West line of Land Grant 1949, being also the East line of Land Grant 1897; thence continuing Southwest along centerline of the Meramec River through the Land grant 1897 and following the meanders of the Meramec River to a point of intersection with the Northeast line of Land Grant 1932, being also the Southwest line of Land Grant 1897 thence Southwest along said centerline to a point of intersection with the North line of land Grant 1932, being also the Southeast line of Land Grant 1946; thence through said Land Grant Northwardly, Northeastwardly and Northwestwardly along said centerline to a point of intersection with the South projection of the West line of Section 8, Township 43 North, Range 3 East; thence along said South projection to the intersection of the West line of said Section 8 and the Northwest line of Land Grant 1946, being also the East</p>

* *Indicates new rate or text*

+ *Indicates change*

Date of Issue:

July 5, 2022

Effective Date:

August 4, 2022

Issued By:

Rich C. Svindland, President
727 Craig Road, St. Louis, MO 63141

Missouri-American Water Company
Name of Issuing Corporation

For

City of Eureka
Community, Town or City

**Sewer Service Area
Legal Description**

(continued)

line of Section 7, Township 43 North, Range 3 East; thence North and along the West line of said Section 8 to the Northwest corner thereof, being also the Southwest corner of Section 5, Township 43 North, Range 3 East; thence continuing North, along the West line of said Section 5 to the Northwest corner thereof; thence East, along the North line of said Section 5 to the Northeast corner thereof, being also the Southwest corner of Section 33, Township 44 North, Range 3 East; thence North, along the West line of said Section 33 to the Northwest corner thereof, being also the Southwest corner of Section 28; thence continuing North, along the West line of said Section 28 to the Northwest corner thereof and the POINT OF BEGINNING.

* *Indicates new rate or text*

+ *Indicates change*

Date of Issue: July 5, 2022

Effective Date: August 4, 2022

Issued By: Rich C. Svindland, President
727 Craig Road, St. Louis, MO 63141

Missouri-American Water Company

For

Pettis County (Maplewood, Quail Run, Brooking Park,
 Westlake Village), Fenton, Hickory Hills, Temple
 Terrace, Anna Meadows, Jaxson Estates, Timber
 Springs, Clinton Estates, Trimble, Centennial Acres,
 Lawson, Garden City, Orrick, and City of Eureka

Name of Issuing Corporation

Community, Town or City

**Sewer Service
 Schedule of Rates**

AVAILABILITY – This rate is available to any sewer customer within the Company’s service area and adjacent to the Company’s collecting sewers suitable for supplying the service requested.

MONTHLY RATE:

RESIDENTIAL CUSTOMERS

Single Family Residence	\$44.03
Mobile homes located inside a mobile home park	\$44.03
Multiple Family Residence, per Unit	\$44.03

COMMERCIAL CUSTOMERS

Commercial Minimum	\$44.03
--------------------	---------

Meter Charge

5/8"	\$44.03
3/4"	\$57.28
1"	\$83.71
1-1/2"	\$149.85
2"	\$229.22
3"	\$403.84
4"	\$661.66

All Usage over 6,000 gallons (per 1,000 gallons)	\$7.3383
--	----------

PAYMENT TERMS - All bills for service under this schedule will be rendered in arrears on a monthly basis. The due date on the tariff shall be ten (10) days after the "date of rendition" of the bill to the customer. The customer's bill will be due and payable after this due date. The delinquent date printed on the bill will not be less than twenty-one (21) days after the date of the postmark of the bill. Any accounts remaining unpaid at the expiration of twenty-one (21) days shall be considered delinquent and the Company may take such action as specified in its filed rules and regulations.

TAXES - These rates do not include any municipal, state or federal taxes computed on either billing or consumption basis. Any such taxes applicable shall be added as separate items in rendering each bill.

* Indicates new rate or text

+ Indicates change

Date of Issue:

July 5, 2022

Effective Date:

August 4, 2022

Issued By:

Rich C. Svindland, President
727 Craig Road, St. Louis, MO 63141