

Name of Utility: Confluence Rivers Utility Operating Company, Inc.

Service Area: Missouri Service Areas

Rules Governing Rendering of  
Sewer Service

INDEX

Sheet No.

- \*1-2A.....Index
- 3 ..... Map of the Auburn Lakes Service Area
- 4 ..... Map of the Calvey Brook Service Area
- 5 ..... Map of the Castlereagh Estates Service Area (formerly Mill Creek)
- 6 ..... Map of the Chalet City West Subdivision/Alpine Village  
Community Service Area (formerly The Willows Utility Company)
- 7..... Map of the Lake Virginia Service Area
- 8 ..... Map of the Majestic Lakes Service Area
- 9 ..... Map of the Roy-L Service Area
- 10 ..... Map of the Villa Ridge Service Area
- 11 .....Map of the Whispering Pines Subdivision Service Area  
(formerly Gladlo)
- 11A.....Map of Freeman Hills Subdivision Service Area
- 11B.....Map of DeGuire Subdivision Service Area
- 11C.....Map of Clemstone Service Area
- 11D.....Map of Missing Well Service Area
- \*11E.....Map of Shelton Estates Service Area
- \*11F.....Map of Prairie Heights (Sullivan) Service Area
- 12 ..... Legal Description of the Auburn Lakes Service Area
- 13 ..... Legal Description of the Calvey Brook Service Area
- 14 ..... Legal Description of the Castlereagh Estates Service Area (formerly  
Mill Creek)
- 15 ..... Legal Description of the Chalet City West Subdivision/Alpine  
Village Community Service Area (formerly The Willows Utility  
Company)
- 16 ..... Legal Description of the Lake Virginia Service Area
- 17 ..... Legal Description of the Majestic Lakes Service Area
- 18 ..... Legal Description of the Roy-L Service Area
- 19 ..... Legal Description of the Villa Ridge Service Area

- \* Indicates new rate or text
- + Indicates change

DATE OF ISSUE December 31, 2021 DATE EFFECTIVE January 30, 2022  
Month Day Year Month Day Year

ISSUED BY Josiah Cox, President, 1650 Des Peres Rd. Suite 303 St. Louis, MO 63131  
Name and Title of Issuing Officer Mailing Address

Name of Utility: Confluence Rivers Utility Operating Company, Inc.

Service Area: Missouri Service Areas

Rules Governing Rendering of Sewer Service	
Sheet No.	
20 .....	Legal Description of the Whispering Pines Subdivision Service Area (formerly Gladlo)
20A.....	Legal Description of Freeman Hills Subdivision Service Area
20B.....	Legal Description of DeGuire Subdivision Service Area
20C.....	Legal Description of Clemstone Service Area
20D.....	Legal Description of Missing Well Service Area
*20E.....	Legal Description of Shelton Estates Service Area
*20F.....	Legal Description of Prairie Heights (Sullivan) Service Area
21 .....	Schedule of Rates (systems other than Freeman Hills and DeGuire)
22.....	Schedule of Rates for Freeman Hills and DeGuire
22A.....	Schedule of Rates for Clemstone
22B.....	Schedule of Rates for Missing Well
*22C.....	Schedule of Rates for Shelton Estates
*22D.....	Schedule of Rates for Prairie Heights (Sullivan)
23 .....	Schedule of Service Charges
Rule No.	Rule Title
24 .....	1. Definitions
29 .....	2. General Matters
30 .....	3. Limited Authority of Company Employees
31 .....	4. Applications for Sewer Service
33 .....	5. Inside Piping and Customer Service Sewer
37 .....	5A. Pressure Collecting Sewers
40 .....	6. Improper Waste or Excessive Use
43 .....	7. Discontinuance of Service
49 .....	8. Termination of Service
50 .....	9. Interruptions in Service
* Indicates new rate or text	
+ Indicates change	

DATE OF ISSUE December 31, 2021 DATE EFFECTIVE January 30, 2022  
Month Day Year Month Day Year

ISSUED BY Josiah Cox, President, 1650 Des Peres Rd. Suite 303 St. Louis, MO 63131  
Name and Title of Issuing Officer Mailing Address

Name of Utility: Confluence Rivers Utility Operating Company, Inc.

Service Area: Missouri Service Areas

Rules Governing Rendering of Sewer Service	
Rule No.	Rule Title
51 .....10.	Bills for Service
55 .....11.	Extension of Collecting Sewers

\* Indicates new rate or text  
+ Indicates change

DATE OF ISSUE December 31, 2021 DATE EFFECTIVE January 30, 2022  
Month Day Year Month Day Year

ISSUED BY Josiah Cox, President, 1650 Des Peres Rd. Suite 303 St. Louis, MO 63131  
Name and Title of Issuing Officer Mailing Address

Name of Utility: Confluence Rivers Utility Operating Company, Inc.

Service Area: Missouri Service Areas

Rules Governing Rendering of Sewer Service

Map of the Shelton Estates Service Area

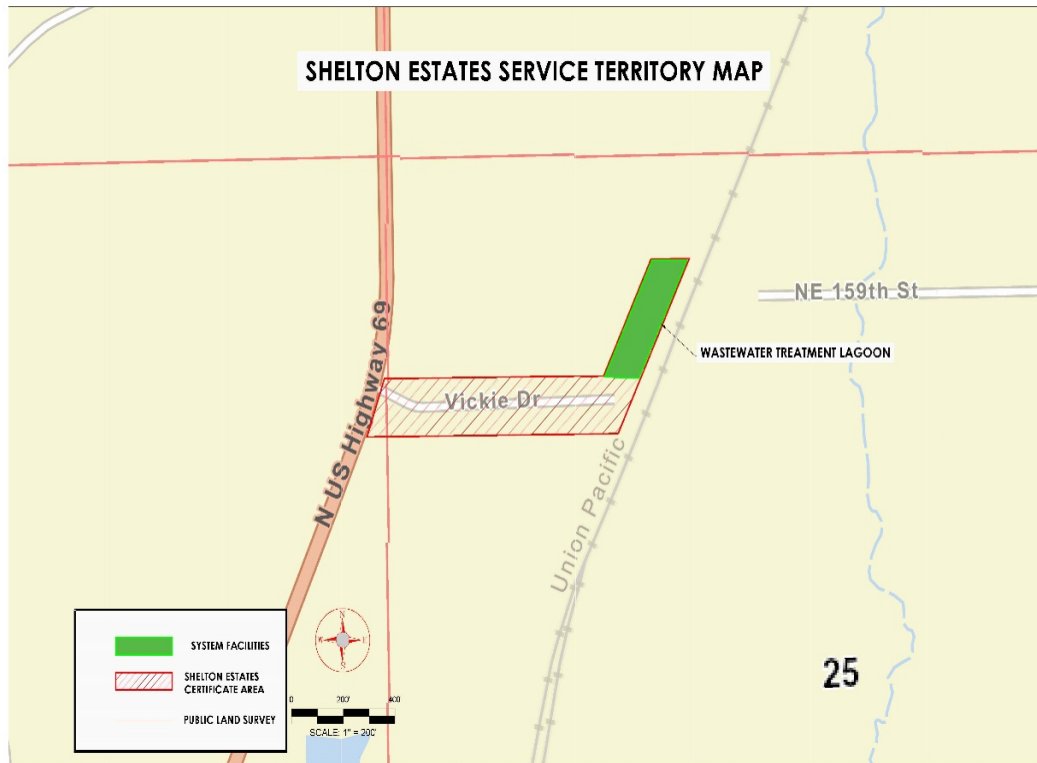

- \* Indicates new rate or text
- + Indicates change

DATE OF ISSUE December 31, 2021 DATE EFFECTIVE January 30, 2022  
 Month Day Year Month Day Year

ISSUED BY Josiah Cox, President, 1650 Des Peres Rd. Suite 303 St. Louis, MO 63131  
 Name and Title of Issuing Officer Mailing Address

Name of Utility: Confluence Rivers Utility Operating Company, Inc.

Service Area: Missouri Service Areas

Rules Governing Rendering of Sewer Service

Map of the Prairie Heights (Sullivan) Service Area

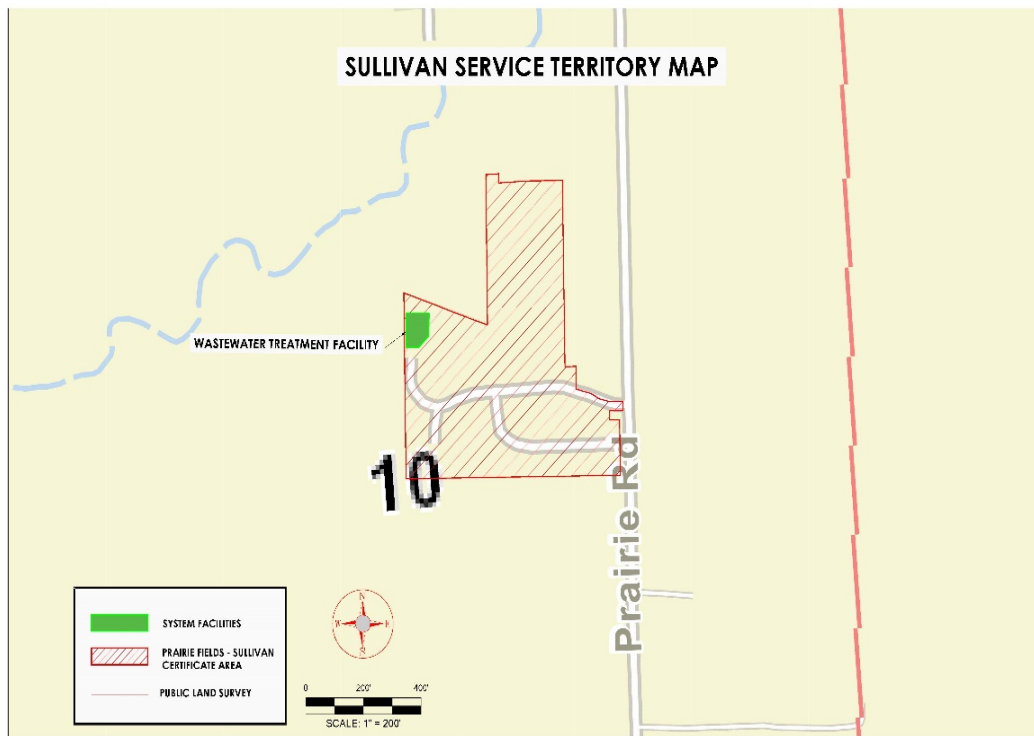

- \* Indicates new rate or text
- + Indicates change

DATE OF ISSUE December 31, 2021 DATE EFFECTIVE January 30, 2022  
 Month Day Year Month Day Year

ISSUED BY Josiah Cox, President, 1650 Des Peres Rd. Suite 303 St. Louis, MO 63131  
 Name and Title of Issuing Officer Mailing Address

Name of Utility: Confluence Rivers Utility Operating Company, Inc.

Service Area: Missouri Service Areas

Rules Governing Rendering of Sewer Service

Legal Description of Shelton Estates Service Area

The area served is part of Clay County, Missouri and being more particularly described as follows:

Commencing from the southwest corner of the Northwest Quarter of Section 25, Township 53 North, Range 30 West; thence Northwardly along the west line of said Section 25, 1349.50 feet more or less to the point of beginning; thence leaving said west line of Section 25, S89°21'30"W 84.50 feet more or less to the easterly right-of-way line of U.S. Highway 69; thence Northeastwardly along said east right-of-way line 321.39 feet more or less; thence leaving said east right-of-way line N89°21'30"E 1174.98 feet more or less; thence S88°35'18"E 40.03 feet more or less; thence N89°24'12"E 110.00 feet more or less; thence N25°26'00"E 669.00 feet more or less; thence N89°43'00"E 230.00 feet more or less to the northwesterly right-of-way line of the Chicago, Milwaukee, St. Paul and Pacific Railroad; thence Southwestwardly along said northwesterly railroad right-of-way line 999.70 feet more or less; thence leaving said northeasterly railroad right-of-way line S89°21'30"W 1434.20 feet more or less to the point of beginning, containing 13.73 acres more or less.

- \* Indicates new rate or text
+ Indicates change

DATE OF ISSUE December 31, 2021 DATE EFFECTIVE January 30, 2022
Month Day Year Month Day Year

ISSUED BY Josiah Cox, President, 1650 Des Peres Rd. Suite 303 St. Louis, MO 63131
Name and Title of Issuing Officer Mailing Address

Name of Utility: Confluence Rivers Utility Operating Company, Inc.

Service Area: Missouri Service Areas

Rules Governing Rendering of Sewer Service

Legal Description of the Prairie Heights (Sullivan) Service Area

The area served is part of Pettis County, Missouri and being more particularly described as follows:

Beginning at the southwest corner of the Northeast Quarter of Section 10, Township 45 North, Range 22 West; thence along the west line of said Northeast Quarter, Northerly 998.07 feet more or less; thence leaving said west line S71°22'45"E 534.94 feet more or less; thence N0°40'24"W 806.88 feet more or less; thence N86°18'10"E 76.48 feet more or less; thence S3°41'50"E 50.00 feet more or less; thence N86°18'10"E 163.26 feet more or less; thence N89°06'50"E 221.27 feet more or less; thence S0°53'10"E 999.79 feet more or less; thence N89°14'35"E 66.57 feet more or less; thence S0°27'15"E 121.36 feet more or less to the north right-of-way line of Hummingbird Road; thence along said north right-of-way line, Eastwardly 273.39 feet more or less to the west right-of-way line of Prairie Ridge Road; thence along said west right-of-way line, Southwardly 50.00 feet more or less; thence leaving said west right-of-way line S89°09'00"W 57.30 feet more or less; thence S0°53'10"E 48.46 feet more or less; thence N89°09'00"E 60.30 feet more or less to the west right-of-way line of Prairie Ridge Road; thence along said west right-of-way line, Southwardly 299.00 feet more or less to the south line of the Northeast Quarter of said Section 10; thence along said south line, Westwardly 1298.80 feet more or less to the point of beginning, containing 30.94 acres more or less.

- \* Indicates new rate or text
+ Indicates change

DATE OF ISSUE December 31, 2021 DATE EFFECTIVE January 30, 2022
Month Day Year Month Day Year

ISSUED BY Josiah Cox, President, 1650 Des Peres Rd. Suite 303 St. Louis, MO 63131
Name and Title of Issuing Officer Mailing Address

Name of Utility: Confluence Rivers Utility Operating Company, Inc.

Service Area: Missouri Service Areas

<p><b>Rules Governing Rendering of Sewer Service</b></p>	
<p><u>Schedule of Rates</u> <u>(Shelton Estates)</u></p>	
<p>Monthly Residential Sewer Rate</p>	<p>\$35.00 Flat Rate</p>
<p>Annual Residential Sewer Rate</p>	<p>\$350.00 Flat Rate</p>
<p><b>PAYMENT TERMS</b> - All bills for service under this schedule will be rendered in arrears on a monthly basis. The due date on the tariff shall be ten (10) days after the "date of rendition" of the bill to the customer. The customer's bill will be due and payable after this due date. The delinquent date printed on the bill will not be less than twenty-one (21) days after the date of the postmark of the bill. Any accounts remaining unpaid at the expiration of twenty-one (21) days shall be considered delinquent and the Company may take such action as specified in its filed rules and regulations.</p>	
<p><b>TAXES</b> - These rates do not include any municipal, state or federal taxes computed on either billing or consumption such taxes applicable shall be added as separate items in rendering each bill.</p>	
<p>* Indicates new rate or text + Indicates change</p>	

DATE OF ISSUE December 31, 2021 DATE EFFECTIVE January 30, 2022  
 Month Day Year Month Day Year

ISSUED BY Josiah Cox, President, 1650 Des Peres Rd. Suite 303 St. Louis, MO 63131  
 Name and Title of Issuing Officer Mailing Address



Name of Utility: Confluence Rivers Utility Operating Company, Inc.

Service Area: Missouri Service Areas

Rules Governing Rendering of Sewer Service	
<p><u>Schedule of Rates</u> <u>(Prairie Heights (Sullivan ))</u></p>	
Monthly Residential Sewer Rate	\$25.00 Flat Rate
<p><b><u>PAYMENT TERMS</u></b> - All bills for service under this schedule will be rendered in arrears on a monthly basis. The due date on the tariff shall be ten (10) days after the "date of rendition" of the bill to the customer. The customer's bill will be due and payable after this due date. The delinquent date printed on the bill will not be less than twenty-one (21) days after the date of the postmark of the bill. Any accounts remaining unpaid at the expiration of twenty-one (21) days shall be considered delinquent and the Company may take such action as specified in its filed rules and regulations.</p>	
<p><b><u>TAXES</u></b> - These rates do not include any municipal, state or federal taxes computed on either billing or consumption such taxes applicable shall be added as separate items in rendering each bill.</p>	
<p>* Indicates new rate or text + Indicates change</p>	

DATE OF ISSUE December 31, 2021 DATE EFFECTIVE January 30, 2022  
 Month Day Year Month Day Year

ISSUED BY Josiah Cox, President, 1650 Des Peres Rd. Suite 303 St. Louis, MO 63131  
 Name and Title of Issuing Officer Mailing Address