



September 6, 2022

**VIA ELECTRONIC FILING**

Chief RLJ Morris L. Woodruff, Secretary  
Missouri Public Service Commission  
P.O. Box 360  
Jefferson City, 65102

Re: MoPSC Case No. WA-2022-0229  
Missouri American Water Company (Water)

Dear Judge Woodruff,

On behalf of Missouri-American Water Company (“MAWC” or “Company”), I am providing to the Missouri Public Service Commission (“Commission”) for filing a tariff sheet in electronic form. The compliance tariff sheets are being filed pursuant to and in conformity with the Order Approving Agreement issued on July 21, 2022. The proposed tariff sheets are listed on **Appendix A**, bear a date of issue of September 6, 2022, and an effective date of October 6, 2022.

Please see that this filing is brought to the attention of the appropriate Commission personnel, and please let me know if you have any questions or concerns regarding this tariff filing.

Brian LaGrand  
Director of Rates  
Missouri American Water

## APPENDIX A

### LIST OF TARIFF SHEETS BEING FILED

#### WATER

##### **P.S.C. Mo. No. 13**

4<sup>th</sup> Revised Sheet No. RT 1.4, Cancelling 3<sup>rd</sup> Revised Sheet No. RT 1.4  
1<sup>st</sup> Revised Sheet No. CA TOC D, Cancelling Original Sheet No. CA TOC D  
Original Sheet No. CA 23.1  
Original Sheet No. CA 23.2

#### SEWER

##### **P.S.C. Mo. No. 26**

8<sup>th</sup> Revised Sheet No. IN 1.1, Cancelling 7<sup>th</sup> Revised Sheet No. IN 1.1  
13<sup>th</sup> Revised Sheet No. IN 1.3, Cancelling 12<sup>th</sup> Revised Sheet No. IN 1.3  
14<sup>th</sup> Revised Sheet No. IN 1.4, Cancelling 13<sup>th</sup> Revised Sheet No. IN 1.4  
17<sup>th</sup> Revised Sheet No. IN 1.5, Cancelling 16<sup>th</sup> Revised Sheet No. IN 1.1  
2<sup>nd</sup> Revised Sheet No. RT 5.1, Cancelling 1<sup>st</sup> Revised Sheet No. RT 5.1  
Original Sheet No. CA 22.1  
Original Sheet No. MP 23.1

Missouri-American Water Company  
Name of Issuing Corporation

For

Monsees Lake Estates  
Community, Town or City

**Water Service  
Schedule of Rates**

**AVAILABILITY** – This rate is available to all residential (“domestic”) customers.

\*

**FLAT RATE** - Customers will be billed a monthly charge of \$35.30. When bills are rendered for a period of less than one-half (1/2) of a complete billing period due to connection or termination of service, the billing shall be for one-half(1/2) the monthly charge; if a bill is rendered for a period equal to or greater than one-half (1/2) of a complete billing period due to connection or termination of service, the billing shall be for the full monthly charge.

\*  
\*  
\*  
\*

**PAYMENT TERMS** - All bills for service under this schedule will be rendered in arrears on a monthly basis. The due date on the tariff shall be ten (10) days after the "date of rendition" of the bill to the customer. The customer's bill will be due and payable after this due date. The delinquent date printed on the bill will not be less than twenty-one (21) days after the date of the postmark of the bill. Any accounts remaining unpaid at the expiration of twenty-one (21) days shall be considered delinquent and the Company may take such action as specified in its filed rules and regulations.

\*  
\*  
\*  
\*  
\*

**TAXES** - These rates do not include any municipal, state or federal taxes computed on either billing or consumption basis. Any such taxes applicable shall be added as separate items in rendering each bill.

\*  
\*

\* *Indicates new rate or text*

+ *Indicates change*

Date of Issue:

September 6, 2022

Effective Date:

October 6, 2022

Issued By:

Rich C. Svindland, President  
727 Craig Road, St. Louis, MO 63141



Missouri-American Water Company  
Name of Issuing Corporation

For

Monsees Lake Estates Service Area  
Community, Town or City

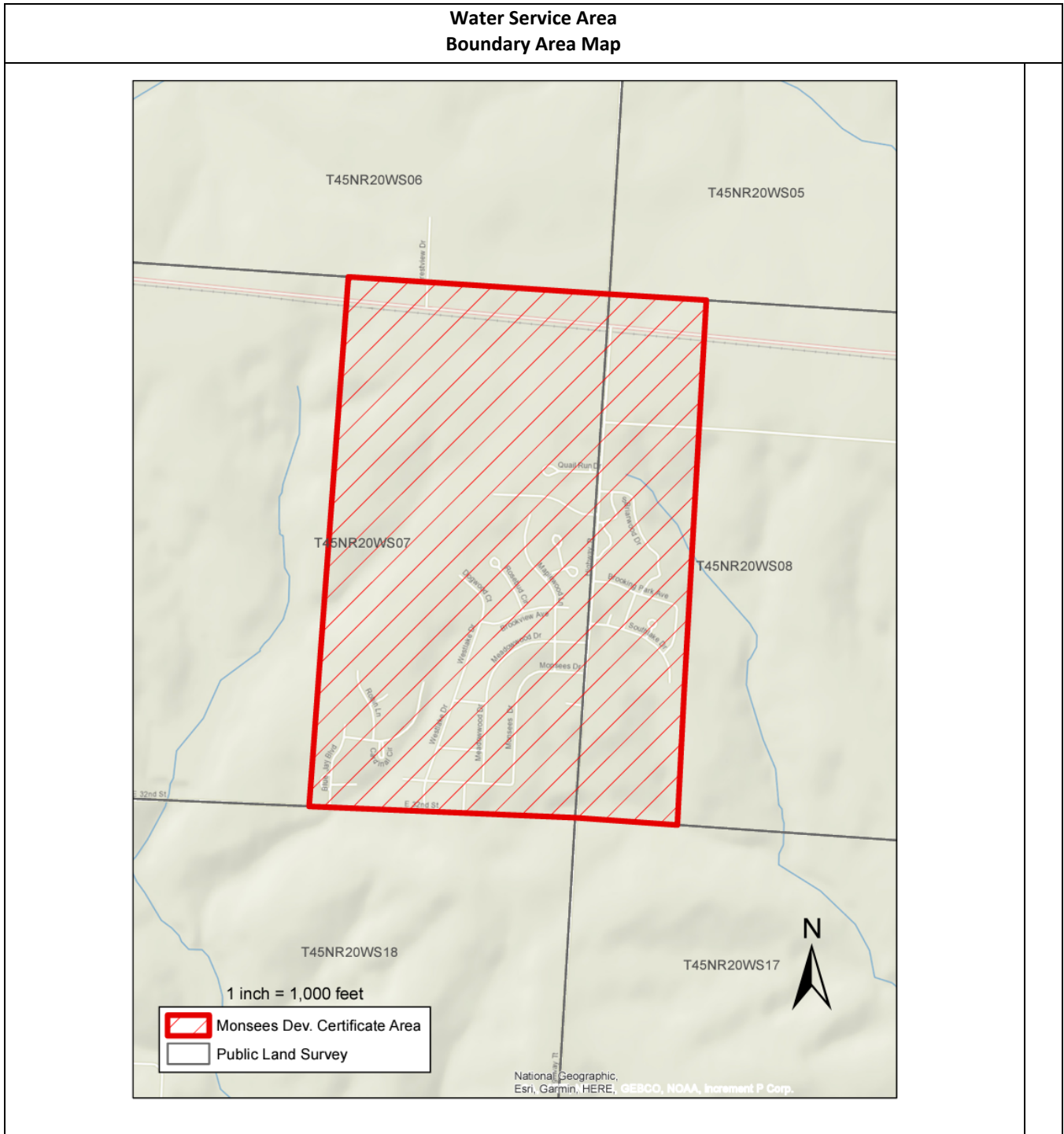

\* Indicates new rate or text

+ Indicates change

Date of Issue: September 6, 2022      Effective Date: October 6, 2022

Issued By: Rich C. Svindland, President  
727 Craig Road, St. Louis, MO 63141

Missouri-American Water Company  
Name of Issuing Corporation

For

Monsees Lake Estates Service Area  
Community, Town or City

<b>Water Service Area Legal Description</b>	
<p>A tract of land in part of Section 4 Township 45 North, Range 20 West, Pettis County, Missouri and being more particularly described as follows:</p> <p>Beginning at the Southwest corner of the Southeast Quarter of Section 4, being also at the intersection of the North-South Center line with the south line of said section 4; thence North, along said North-South line to the North line of said Section 4 being also the Northwest corner of the Northeast Quarter of said Section 4; thence East, along the North line of said Quarter Section to the Northeast corner thereof, being also being the Northwest Corner of Section 3; thence South, along the East line of said Section 4 to the Southeast corner thereof, being also the Southeast corner of the Southeast Quarter of said Section 4; thence West, along the South line of said Quarter Section to the Southwest corner thereof and the Point of Beginning. Containing 331 acres, more or less.</p>	

\* *Indicates new rate or text*

+ *Indicates change*

Date of Issue: September 6, 2022      Effective Date: October 6, 2022

Issued By: Rich C. Svindland, President  
727 Craig Road, St. Louis, MO 63141