

MISSOURI GAS ENERGY
A Division of Southern Union Company

**MISSOURI PUBLIC SERVICE COMMISSION
DATA INFORMATION REQUEST RESPONSE**

Case No: GM-2003-0238

Data Request No: 5007

Requested From: Rob Hack

Date Requested: January 21, 2003

Information Requested: Please provide a description of the proposed structure of the gas supply department upon completion of the acquisition. Include an organizational chart that gives the name of the employees, their position and a brief description of their responsibility.

Requested By: Anne Allee

Information Provided: The structure of MGE's gas supply department will be unaffected by the acquisition. Attached is an organizational chart and job descriptions as they currently exist.

Date Response Received: _____

Signed By: _____

Date: _____

Michael D. Dault
2/3/03

Missouri Gas Energy

Organization Chart

Gas Supply

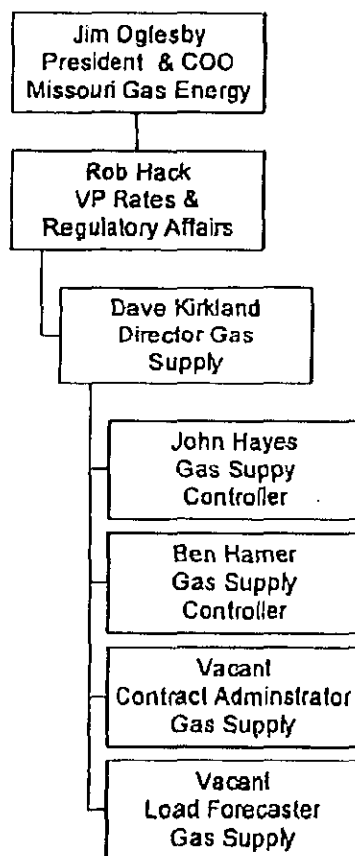

MISSOURI GAS ENERGY
A Division of Southern Union Company

**MISSOURI PUBLIC SERVICE COMMISSION
DATA INFORMATION REQUEST RESPONSE**

Case No: GM-2003-0238

Data Request No: 5013

Requested From: Rob Hack

Date Requested: February 11, 2003

Information Requested: Please provide the structure of Southern Union's gas supply department prior to moving the gas supply function to MGE. Include an organizational chart the gives the name of each employee, position, salary and a description of job responsibilities/requirements.

Requested By: Anne Allee

Information Provided: Please refer to the attached organization chart and job descriptions.

Date Response Received: _____

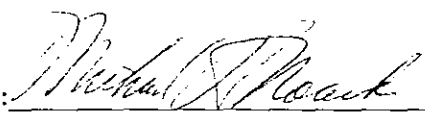
Signed By: 

Date: _____

2/12/03

Schedule 2-3

Gas Supply Department

