

Smith, Lewis, Rogers and Beckett

*Robert C. Smith
Raymond C. Lewis, Jr.
David B. Rogers
Bruce H. Beckett*

RECEIVED
FEB 21 1980

PUBLIC SERVICE COMMISSION
Haden Building
901 East Broadway
Columbia, Missouri 65201
Telephone (314) 443-3141

February 20, 1980

Honorable Michael Hearst
Secretary
Public Service Commission of Missouri
10th Floor
Jefferson State Office Building
P. O. Box 360
Jefferson City, MO 65101

FILED
FEB 21 1980
PUBLIC SERVICE COMMISSION

Re: Application of Water's Edge Sewer Company

Dear Mr. Hearst:

Please find enclosed original and nine (9) copies of Application of Water's Edge Sewer Company for approval and a Certificate of Convenience and Neccessity for a sewer system in Boone County, Missouri, together with seven (7) exhibits in support of the application.

Complete copies of this application have also been sent to the Public Counsel of the Public Service Commission, to the Department of Natural Resources, to the Boone County Court in Columbia, Missouri, and the Registered Office and Agent of the Boone Water and Waste Treatment Co., Inc. to-wit: 1708 Lakewood Drive, Columbia, Missouri c/o Kenneth Flood, Registered Agent.

If any additional requirements are necessary, I would appreciate being so advised.

Sincerely yours,

Raymond C. Lewis, Jr.
Raymond C. Lewis, Jr.

GP

cc: Mr. Dan Hagan
Boone Water & Waste Treatment Co. c/o Kenneth Flood
The Public Counsel, Public Service Commission of Missouri
Boone County Court
Department of Natural Resources

BEFORE THE PUBLIC SERVICE COMMISSION
OF THE STATE OF MISSOURI

In The Matter Of:

The Application of WATER'S EDGE)
SEWER COMPANY for Permission and)
Approval and for a Certificate)
of Convenience and Necessity)
Authorizing it to Construct, In-)
stall, Own, Operate, Control, Man-)
age and Maintain a Sewer System)
for the Public Located in an Unin-)
corporated Area in Boone County,)
Missouri.)

Case No. SA-80-208

APPLICATION

COMES NOW the applicant Water's Edge Sewer Company pursuant to Section 393.170 Revised Statutes of Missouri and in support of its application states:

1. Applicant is a Missouri corporation duly organized and existing under the laws of the State of Missouri with its principal office and place of business at 701 Lake of the Woods Road, Post Office Box 1221, Columbia, Missouri 65205. Said corporation is a public utility proposing to render sewer service to the public under the jurisdiction of this Commission. A copy of its Certificate of Incorporation and Articles of Incorporation are attached to this application as Exhibit 1 and incorporated herein.

2. Communications in regard to this application should be addressed to:

Dan Hagan
P.O. Box 1221
Columbia, Missouri 65205

Raymond C. Lewis, Jr.
Attorney at Law
901 East Broadway
Columbia, Missouri 65201

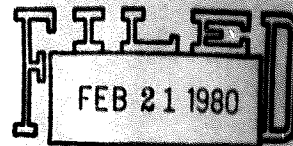

PUBLIC SERVICE COMMISSION

3. Applicant requests permission and approval and a Certificate of Public Convenience and Necessity to install, own, acquire, construct, operate, control, manage and maintain a sewer system for the public in an unincorporated area in Boone

County, Missouri as set forth on the map attached to this application as Exhibit 2 and legally described by meets and bounds in the legal description attached to this application as Exhibit 3, both of which exhibits are incorporated herein.

4. That a feasibility study has been completed and is attached to this application as Exhibit 4 and incorporated herein.

5. There are no municipalities located within the proposed area. The Boone County Court does not issue franchises for the operation of sewer companies. A letter from the Boone County Court is attached to this application and made a part hereof as Exhibit 5.

6. Said sewer system meets all requirements of the Commission and the Department of Natural Resources. This corporation has submitted its application and plans to the Department of Natural Resources as shown by the attached Exhibit 6 and is incorporated herein and made a part hereof.

7. There are no other public utilities or governmental bodies being operated or rendering service within the area proposed to be served except Boone Water and Waste^{Treatment} Co., Inc. The said Boone Water and Waste^{Treatment} Co., Inc. is not operating in the entire proposed service area of this applicant but does have a certificate covering approximately fifty-one (51) acres and is actually serving an area of approximately thirty (30) acres. The said Boone Water and Waste Co., Inc. facilities are inadequate and said facilities are not up to standards of the Department of Natural Resources. The Department of Natural Resources, through its representatives, has requested this applicant to serve the entire area covered by this application. It is anticipated by the time this application is heard, the certificate of the Boone Water and Waste^{Treatment} Co., Inc. will have been abandoned; but if such

is not the case, this applicant is willing to amend its application herein to exclude any portions of its proposed service area for which a certificate already exists.

8. The area requested is rapidly being developed into lots and subdivisions by developers and plans are being made to build residential homes and other establishments within the area, all of which will need adequate sewer service. A public need, therefore, exists for adequate sewer service within the proposed area and the public convenience and necessity will be promoted by the granting of the authority herein requested. Applicant has attached a list of the names and addresses of ten residents or owners of land in the proposed service area as Exhibit 7, which exhibit is incorporated herein by reference.

WHEREFORE, applicant requests the Commission to grant its permission and approval and a certificate of convenience and necessity authorizing it to install, acquire, build, construct, own, operate, control, manage and maintain a sewer system for the public within the area referred to in paragraph 3 hereof and for such further orders as the Commission may deem just and proper.

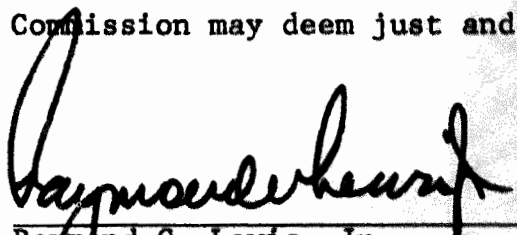
Raymond C. Lewis, Jr.
Smith, Lewis, Rogers & Beckett
901 East Broadway
Columbia, Missouri 65201

Attorney for Applicant

STATE OF MISSOURI)
COUNTY OF BOONE) ss.

AFFIDAVIT

COMES NOW Dan Hagan, President of Water's Edge Sewer Company, and states that the facts set forth in the foregoing

application are true and correct.

Dan Hagan
Dan Hagan

Subscribed and sworn to before me this 5th day of
February, 1980.

Louis A. Keith
Notary Public.

My commission expires July 11, 1983.

LOUIS A. KEITH, Notary Public
AUDRAIN COUNTY, MISSOURI
MY COMMISSION EXPIRES JULY 11, 1983



STATE of MISSOURI

JAMES C. KIRKPATRICK, Secretary of State

EXHIBIT 1

Corporation Division

Certificate of Incorporation

WHEREAS, duplicate originals of Articles of Incorporation of
 WATER'S EDGE SEWER COMPANY

have been received and filed in the office of the Secretary of State, which Articles, in all respects, comply with the requirements of The General and Business Corporation Law:

NOW, THEREFORE, I, JAMES C. KIRKPATRICK, Secretary of State of the State of Missouri, by virtue of the authority vested in me by law, do hereby certify and declare
 WATER'S EDGE SEWER COMPANY

a body corporate, duly organized this day and that it is entitled to all rights and privileges granted corporations organized under The General and Business Corporation Law; that the address of its initial Registered Office in Missouri is

..... 105 E. Ash St. Columbia 65201

that its period of existence is Perpetual; and that the

amount of its Authorized Shares is
 1,000 Common No Par

IN TESTIMONY WHEREOF, I have hereunto set my hand and affixed the GREAT SEAL of the State of Missouri, at the City of Jefferson, this ..16th.. day of ...January....., 19..80

..... James C. Kirkpatrick
 Secretary of State



RECEIVED OF: WATER'S EDGE SEWER COMPANY

..... Fifty Three And No/00----- Dollars, \$..... 53.00

For Credit of General Revenue Fund, on Account of Incorporation Tax and Fee.

No. 00217329

CORP No 13

..... James C. Kirkpatrick
 Secretary of State



State of Missouri... Office of Secretary of State

JAMES C. KIRKPATRICK, Secretary of State

Articles of Incorporation

(To be submitted in duplicate by an attorney)

HONORABLE JAMES C. KIRKPATRICK
SECRETARY OF STATE
STATE OF MISSOURI
JEFFERSON CITY, MO. 65101

The undersigned natural person(s) of the age of eighteen years or more for the purpose of forming a corporation under The General and Business Corporation Law of Missouri adopt the following Articles of Incorporation:

ARTICLE ONE

The name of the corporation is: WATKINS LEAD PENCIL COMPANY

ARTICLE TWO

The address, including street and number, if any, of the corporation's initial registered office in this state is: _____

145 E. Ash Street, Columbia, Missouri 65201

and the name of its initial agent at such address is: George Keckers

ARTICLE THREE

The aggregate number, class and par value, if any, of shares which the corporation shall have authority to issue shall be:

The corporation shall have the power to issue 1,000 shares of no-par value common stock.

The preferences, qualifications, limitations, restrictions, and the special or relative rights, including convertible rights, if any, in respect of the shares of each class are as follows:

All stock shall be common stock without any preferences, qualifications, limitations or restrictions and without any conversion rights.

FILED AND CERTIFICATE OF
INCORPORATION ISSUED

JAN 16 1980

James C. Kirkpatrick

Corporation Dept. SECRETARY OF STATE

ARTICLE FOUR

The extent, if any, to which the preemptive right of a shareholder to acquire additional shares is limited or denied.

There are no preemptive rights of any shareholder to acquire additional shares of the stock of this corporation.

ARTICLE FIVE

The name and place of residence of each incorporator is as follows:

Name

Street

Dan Hagan

1701 Lake of the Woods Road, or
Columbia, Missouri 65201

James McKinney

c/o Boone County Park,
6th and Broadway,
Columbia, Missouri 65201

ARTICLE SIX

(Designate which and complete the applicable paragraph)

~~The number of directors to constitute the first board of directors is _____. Thereafter the number of directors shall be fixed by, or in the manner provided in the bylaws. Any changes in the number will be reported to the Secretary of State within thirty calendar days of such change.~~

or

☒ The number of directors to constitute the board of directors is 2. (The number of directors to constitute the board of directors must be stated herein if there are to be less than three directors. The persons to constitute the first board of directors may, but need not, be named).

The original Board of Directors shall consist of the following persons:

Dan Hagan
James McKinney

ARTICLE SEVEN

The duration of the corporation is perpetual.

ARTICLE EIGHT

The corporation is formed for the following purposes:

The nature of the business and the objects and purposes for which the corporation is formed and which may be transacted, promoted and carried on by the corporation are to do any and all of the things herein mentioned as fully and to the same extent as natural persons might or could do, viz:

To construct, purchase, build, lease, own, maintain, improve, replace, rebuild, repair, sell, dispose of, mortgage or otherwise encumber, and in all respects manage, control and operate, a sewage system or sewage systems, including but not limited to, sewage treatment plants, sewage disposal plants, lagoons, sewers, pumping stations and any and every kind of appurtenance thereto, including the power to sell connections thereto to the public and to make charges for such connections and for the services rendered in regard thereto;

To buy or otherwise acquire, to own, hold, to lease, to sell or otherwise dispose of, and to mortgage or otherwise encumber, real property and personal property of all kinds;

To own, hold, build, construct, and erect, buildings, and structures of all types, and to buy, sell, lease, own, manage, operate, maintain, repair, restore and rebuild the same;

To borrow money and for such purpose to execute notes, bonds, debentures or any other form of evidence of indebtedness, and to secure the payment of the same by mortgage, deed of trust or other form of encumbrance, pledge or other form of hypothecation;

To execute deeds, mortgages, deeds of trust, contracts and other types of written instruments;

To purchase, acquire, own, hold, sell, assign, transfer or otherwise dispose of, mortgage, pledge or otherwise encumber, shares of stock of this company or of any other corporation or corporations of this state, or any other state, county, nation or government, or any interest therein, and while owner thereof to exercise all rights, powers and privileges or ownership pertaining thereto;

To loan or otherwise invest its funds, from time to time, secured or unsecured, for such time and upon such terms and conditions as its Board of Directors may authorize;

To buy or otherwise acquire, sell or otherwise dispose of, pledge or otherwise hypothecate, stocks, bonds, notes, debentures, accounts receivable, and all other types of securities, evidences of indebtedness or choses in action;

To sell or otherwise dispose of stocks, bonds, debentures or other securities issued by the company, or any other corporation, and to pay compensation for services rendered in connection therewith;

To engage in the real estate business, and in connection therewith to buy or otherwise acquire, sell or otherwise dispose of, real estate, buildings, houses, residences, office buildings, and all other structures of every type whatsoever;

To have and to exercise all powers necessary or incident to carrying out its corporate purposes; to exercise all other powers permitted by law, and to possess and enjoy all rights and powers which now or at any time hereafter may be granted to or exercised by a corporation of this character.

IN WITNESS WHEREOF, these Articles of Incorporation have been signed this 15th day of January, 1980

FILED AND CERTIFICATE OF
INCORPORATION ISSUED

JAN 16 1980

James G. McKinney
Corporation Dept. SECRETARY OF STATE

DAN HAGAN

JAMES MCKINNEY

STATE OF MISSOURI

COUNTY OF BOONE

ss.

I, JANA K. WEIGEL, a notary public,

do hereby certify that on the 14th day of January, 1980 personally appeared

before me, Don Hagan (and James McFarren)
who being by me first duly sworn, (severally) declared that he is (they are) the person(s) who signed the foregoing document as incorporator(s), and that the statements therein contained are true.

Jana K. Weigel
Notary Public Jana K. Weigel

My commission expires February 7, 1981.

Corporation Dept. SECRETARY OF STATE
[Signature]
JAN 16 1980
FIELD AND CERTIFICATE OF
INCORPORATION ISSUED

EXHIBIT 2

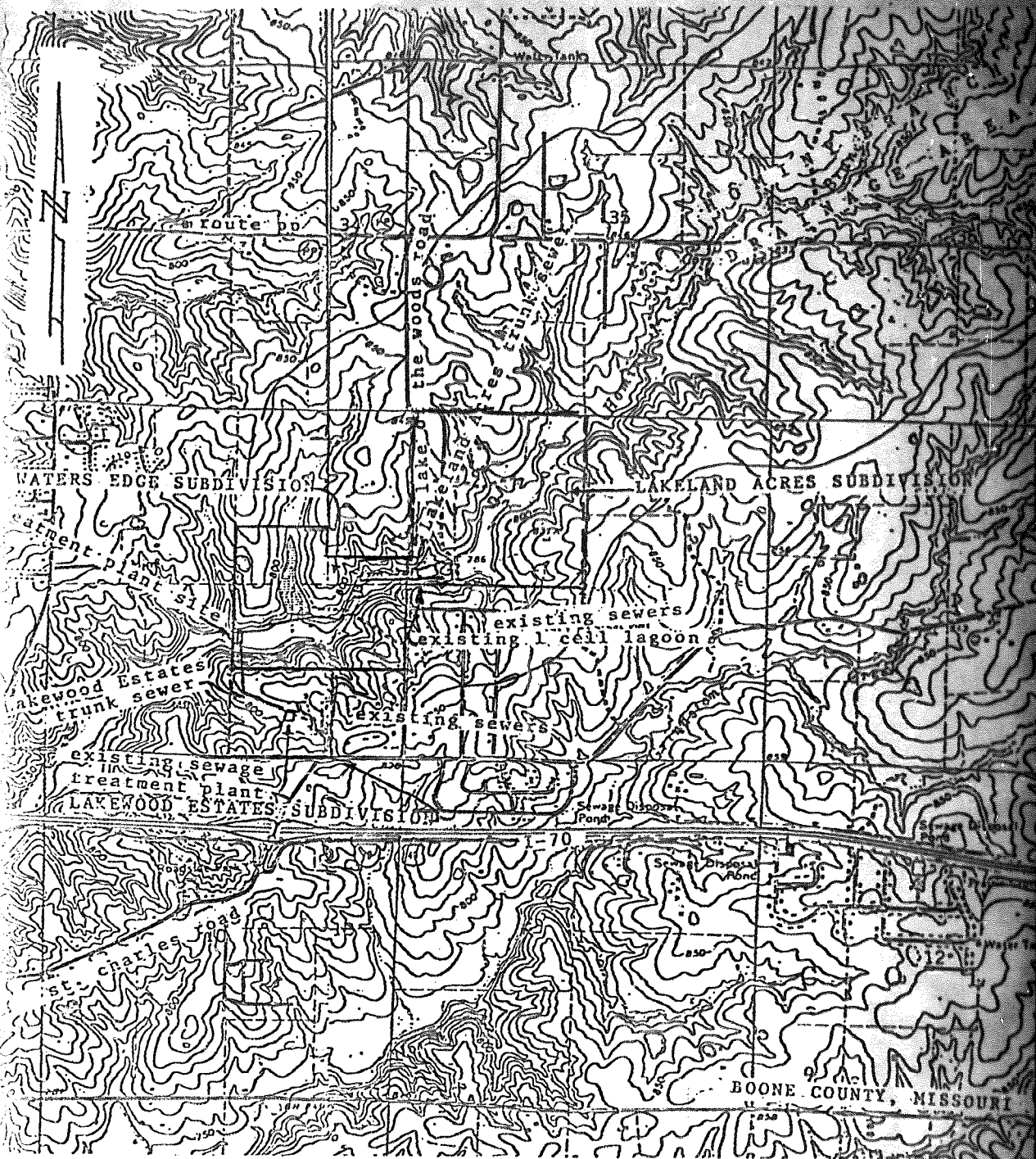

A tract of land in the East $\frac{1}{2}$ of Section 3, T48N, Beginning at the East $\frac{1}{2}$ Corner of Section 3-48-12 as shown by Lakeland Acres Subdivision No. 5 recorded in Book 12 Page 12 of the Boone County, Missouri records; thence S89°-30'W along the $\frac{1}{2}$ Section Line 25.0 feet; thence leaving the $\frac{1}{2}$ Section Line S0°-35'-30"W 1334.3 feet to the north line of a survey recorded in Book 289 Page 124; thence S89°-49'W along the north line of said survey 2697.2 feet to the northwest corner of said survey and the $\frac{1}{2}$ Section Line; thence leaving said survey N1°-15'E along the $\frac{1}{2}$ Section Line 1319.7 feet to the Center of Section 3-48-12 and the southeast corner of a survey recorded in Book 453 Page 559; thence N0°-50'-30"E along the $\frac{1}{2}$ Section Line and the east line of said survey 846.0 feet; thence leaving the $\frac{1}{2}$ Section Line and the line of said survey S87°-58'E 1385.2 feet; thence S0°-30'E 436.95 feet; thence N89°-30'E 1304.3 feet to the East Section Line; thence S0°-23'E along the East Section Line 347.5 feet to the point of beginning and containing 118.41 acres.

Also:

The Northwest Fractional Quarter of Section Two (2) in Township Forty-eight (48) North of Range Twelve (12) West of the Fifth Principal Meridian, all in Boone County, Missouri. Also, all our right, title and interest in and to the following described property: A strip of land along the south part of Section 35, Township 49, North Range 12 West described as follows: Beginning at (1) the Northwest corner of Section 2, Township 48, North Range 12 West (this point being also on the Township line between Section 2, Township 48, North Range 12 West and Section 35, Township 49, North Range 12 West), thence north 14.3 feet to an iron set in a fence line at (2) thence South 88°-36' east, 2049 feet to point (3), also in the fence line and on the south line of said Section 35, thence west along this Section line to (1), the point of beginning and containing 0.6 acres more or less.

Also:

A part of the South Half (SH) of the Southeast Quarter (SE) of Section Three (3), Township Forty-eight (48) North Range Twelve (12) in Boone County, Missouri, more particularly described as follows: Beginning at the quarter section corner on the South side of said Section Three (3), an iron is set North 0° 12' East a distance of three feet (3) from said quarter section corner, thence North 0° 12' East 1320 feet from said quarter section corner to an iron, thence East 1369 feet to an iron, thence continuing East on the same course an additional 330 feet, thence Southerly to the South section line to a point which is 1687 feet East of the Beginning point on said south section line, thence West with the south section line 330 feet to an iron is set 8 feet north of said point, thence continuing on the same course with the south section line 1357 feet to the point of beginning, an iron is set three feet north of said point, and containing 51.30 acres. EXCEPT for a two-acre tract in the southwest corner described as follows: Beginning at the point of beginning of the above-described tract thence east along the south line of said tract thirty (30) feet for the point of beginning; thence east along the south line of said tract and south section line 417.4 feet; thence north parallel with the west line of said tract; a distance of 208.7 feet; thence west parallel with the south line of said tract, a distance of 417.4 feet, said point being (30) feet east of the west line of said tract; thence south parallel with the west line of said tract 208.7 feet to the point of beginning. AND EXCEPT the following described tract: Part of the Southwest quarter of the Southeast Quarter of Section 3, Township 48 North Range 12 West, more particularly described as follows: From the quarter Section corner on the South side of said Section 3; thence East, along the South Section line, 447.4 feet to the point of beginning for this description; thence continuing East, along the South Section line, 330.0 feet; thence N 0° 12' E, 300.0 feet; thence West, parallel with the South Section line, 330.0 feet; thence S 0° 12' W, 300.0 feet to the point of beginning. Containing in all, 2.273 acres, more or less.

WATERS EDGE SEWER COMPANY

Location:

Boone County Missouri

General Location and Description of lands affected:

Waters Edge Subdivision - General description: N $\frac{1}{4}$ S $\frac{1}{4}$ and part of the S $\frac{1}{4}$ of the N $\frac{1}{4}$ of 3-48-12

Lakeland Acres - General description: NW $\frac{1}{4}$ of 2-48-12

Lakewood Estates Subdivision - General description: SW $\frac{1}{4}$ SW $\frac{1}{4}$ of 3-48-12

Location map is shown on page 2.

Existing Situation:

Waters Edge Subdivision is constructing a 160 lot development that requires wastewater treatment.

Lakeland Acres Subdivisions: Located adjacent on the east side and upstream of Waters Edge Subdivision. Existing facilities consist of 55 homes constructed or under construction. A plat has been submitted for an additional 80 lots. Existing lots are on sewers and treatment is by a single cell lagoon. Discharge from the lagoon will drain into the new lake in Waters Edge Subdivision.

Lakewood Estates: Located south and abutting with Waters Edge Subdivision. Existing development is 109 units. Additional land is available to development. The treatment plant that serves this area is reported to be heavily over loaded. Efforts are being made to construct a new treatment plant to replace the existing facility

Availability of service:

These areas are located within Boone County Regional Sewer District which currently does not operate, maintain or construct wastewater treatment facilities.

These areas are within the City of Columbia's designated 201 area. The City of Columbia does not have sufficient treatment capacity in the municipal system. Existing trunk sewers are located adjacent to I-70 in the Hominy Branch Area. Approved facility plan shows City trunks extending through all three areas. City of Columbia is constructing a new treatment plant with anticipated completion date 1983 \pm . Additional trunk sewers will be necessary and have not been designed or given a specific priority.



Alternatives:

1. Each Facility to construct, operate and maintain individual systems.
2. Combine treatment facilities into a single treatment plant.

Operation of each facility (3) causes three separate discharges and would require the use of 3 PSC Utility companies and duplication of operation equipment and personnel.

Combining treatment into one plant will eliminate 2 discharge points and allow each area to make use of the cost saving of not duplicating services and equipment.

Population:

400 Single family unit -- 5 year usage:

	Current	1	2	3	4	5
Waters Edge	0	30	30	30	30	30
Lakeland Acres	55	20	20	20	20	20
Lakewood Estates	109	10	10	10	10	10
Sub-Total		60	60	60	60	60
Total	164	224	284	344	404	464

5 year usage 400+ units

Estimated Construction Costs:

400 Unit Sewage Treatment Plant	\$ 85,000
Sewers in Waters Edge Development	46,100
Sewers to serve Lakeland Acres	13,200
Sewers to serve Lakewood Estates	<u>21,600</u>
Estimated Cost:	\$ 165,900

Land	\$ 10,000
Engineering	8,000
Legal and Administration	<u>6,000</u>

24,000

Total Estimated Cost:

\$ 189,900

Proposed Cost Sharing:

Lakeland Acres Construction Contribution	\$ 25,000
Lakewood Estates Construction Contribution	40,000
Loan secured by treatment plant and land	30,000
15 years @ 12% interest to be repaid by user fees	
Waters Edge Construction Contribution	<u>95,000</u>
	\$190,000

After 400 unit capacity is used, future expansion will be developer donated or financed by connection charges.

Operation and Maintenance Costs:

Maintenance contract with sewer maintenance company is being reviewed. Anticipated user charge including loan repayment estimated to be \$8.00/month.

**CHRISTOPHER S. KELLY
BOONE COUNTY CLERK**

DANIEL BOONE BUILDING
SEVENTH & BROADWAY
COLUMBIA, MO. 65201
TELEPHONE (314) 674-7510

EXHIBIT 5

February 6, 1980

Mr. Dan Hagan
c/o Mr. Raymond C. Lewis, Jr.
Attorney at Law
901 East Broadway
Columbia, MO 65201

Dear Mr. Hagan:

This letter is to advise you that the Boone County Court does not issue franchises for sewer companies to operate in Boone County. I am writing you this letter to provide you with evidence necessary in connection with your application for a Certificate of Convenience and Necessity in respect to Water's Edge Sewer Company before the Public Service Commission of Missouri.

Sincerely yours,

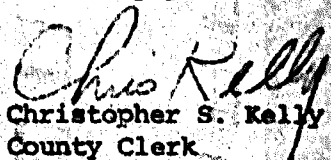
Christopher S. Kelly
County Clerk
Boone County, Missouri

CSK:adp

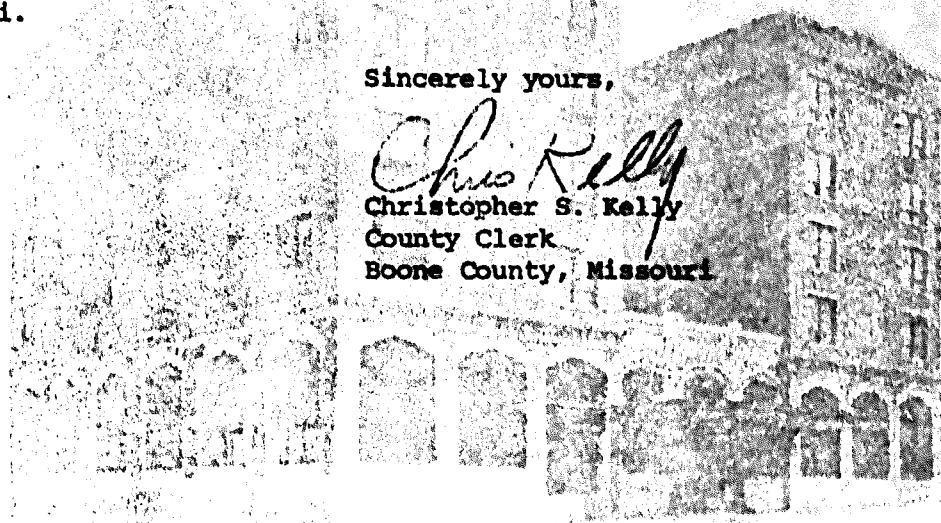

MISSOURI DEPARTMENT OF NATURAL RESOURCES
P.O. Box 1568 2010-A Missouri Blvd. Jefferson City, MO 65102 (314) 751-3241

3.100 Boone County
Waters Edge Subdivision

February 5, 1980

EXHIBIT 6

Raymond Lewis
901 E. Broadway
Columbia, Missouri 65201

Dear Mr. Lewis:

It has come to our attention that you are representing the Waters Edge Sewer Company in its application for a certificate of convenience and necessity before the Missouri Public Service Commission. Plans for sewer construction have been submitted to our office and are being reviewed as part of our permit process. Approval is being held until the County Sewer District Board has completed their review.

If you have any questions on this subject, please contact me at 751-2729.

Yours truly,



Michael Logston
Environmental Engineer

ML/ck

CC: Bill Sankpill, Public Service Commission
Tom Young, Chairman, Boone Co. Regional Sewer District

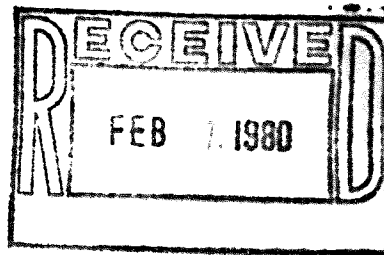

Joseph P. Teasdale Governor
Fred A. Lafser Director
Jefferson City Regional Office

Howard Tilley
R. Eric Nelson
Charles L. Wright
Robert Franklin
Charley S. Weable
John R. Farmer
Rex G. Sanders
Michael J. Gerding
Andrew Louis Homer
Edmund J. MacLaughlin
Larry J. Grant
William G. Ernst
William D. Evans
Dennis L. Abernathie
William F. Spires
John W. Everhart
William A. Atkinson
Richard L. Miller
Larry R. Cook

All of the above named persons have addresses listed as
R.R. 6 Lakeland Acres, Columbia, Mo. 65201

Saulnier

PSC ROUTING SLIP

Date 2-22-80

FROM	TO	COPIES	INITIAL	FOR
Judge Slavin				Action
Judge McCartney				Approval
Judge Fraas				Comment
Judge Dority				Concurrence
Judge Bryant				Information
				Note and Return
General Counsel				Signature
Mr. Ragsdale				File
				Reply
				Prepare reply for my signature
Hearing Examiners				
Mr. Fee				
Transportation Div.				
Mr. Conover				
Ms. Poe				
Mr. Busby				
Mr. Sublett				
Utility Div.				
Mr. Rademan	✓		<i>K.R.</i>	
Mr. Fluegge				
Mr. Love	✓		<i>MJL</i>	<i>BDA</i>
Mr. Means				<i>Saulnier & Seeley</i>
Mr. Proctor				<i>Del with Elmer</i>
Mr. Schlueter	✓		<i>EA (1)</i>	
Mr. Shackelford				
Secretary				
Mr. Hearst				
Mr. Holtzman				
Mr. Hubbs				
Mr. Johnson				
Ms. Skalla				
Mr. Sidebottom				
Ms. Tipton				

<1> Bill and I discussed this type of feasibility study and agreed that amounting could not make any study.

E.A.

MEMORANDUM

TO: Ken Rademan
Director of Utilities

FROM: C. Gene Fee *C*⁶
Chief Hearing Examiner

RE: Case No. SA-80-208

DATE: February 22, 1980

May 30

On February 21, 1980, an application for a sewer certificate was filed by Water's Edge Sewer Company.

I would appreciate it if you would have the proper staff people review the application to determine if it is complete enough to set for hearing. In the event the application is not complete enough for hearing, I would appreciate being advised as to what additional information should be requested.

I recommend an early hearing date be set for this case because this could be a solution to serious problem for Borne Water & Waste. The treatment facility is over load and in bad physical condition. The feasibility study is incomplete. I think it can be completed by the time a hearing can be held.

B.L.S.

Date

2-27-80

TO: Office of Secretary

CASE NO. SA-80-208 or RE: Water's Edge Sewer Company

Please send copies of all notices, orders, etc. in this case to:

Boone Water and Waste Treatment Co., Inc.

Boone County Court

Public Counsel

Department of Natural Resources

William F. Spires, R.R.6, Lakeland Acres, Columbia, Mo. 65201

John W. Everhart,

"

"

"

William A. Atkinson,

"

"

"

Richard L. Miller ,

"

"

"

Larry R. Cook,

"

"

"

(Signed)