

LAW OFFICES
WITHERS, BRANT, IGOE & MULLENNIX, P.C.

A PROFESSIONAL CORPORATION
TWO SOUTH MAIN STREET
LIBERTY, MISSOURI 64068
(816) 781-4788
FAX (816) 792-2807
WWW.WITHERSBRANT.COM

MARK E. KELLY
DIRECT DIAL - (816) 883-2606
EMAIL-MKELLY@WITHERSBRANT.COM

ADMITTED IN MISSOURI & KANSAS

December 29, 2005

SENT BY FEDERAL EXPRESS
Tracking #8534 4752 4750

FILED²
DEC 30 2005
Missouri Public
Service Commission

Mr. Dale Hardy Roberts
Secretary/Chief Regulatory Law Judge
Missouri Public Service Commission
200 Madison Street
Jefferson City, Missouri 65101

Re: Central Rivers Wastewater Utility, Inc./Berkshire Glen Subdivision
Case No. SA-2005-0302

Dear Mr. Roberts:

Pursuant to your December 12, 2005 correspondence, please find enclosed for filing on behalf of Central Rivers Wastewater Utility, Inc., the original and six (6) copies of the Tariff Sheets for the above-referenced subdivision reflecting a date of issue of December 30, 2005 and an effective date of February 1, 2006.

If there are any questions regarding the filing, please direct them to the undersigned. I thank you in advance for your attention to and cooperation in this matter.

Sincerely,

Mark E. Kelly

MEK/adb
Enclosures
C: Mr. Mark Geisinger

Name of Utility: **Central Rivers Wastewater Utility, Inc.**
For Service Areas in the State of Missouri

Rules Governing Rendering of Sewer Service

INDEX

Sheet No.

- | | | |
|----|--|---|
| 1 | Index | |
| 2 | Map of Berkshire Glen Service Area | * |
| 3 | Map of Countryside Meadows Service Area | |
| 4 | Map of Fox Run Subdivision and Wil Mar Estates Service Area | |
| 5 | Map of Bar B Acres Service Area | |
| 6 | Map of Private Gardens | |
| 7 | Description of Service Area: Sewer - Countryside Meadows & Berkshire Glen Sub. | * |
| 8 | Description of Service Area: Sewer - Wil Mar Estates Subdivision | |
| 9 | Description of Service Area: Sewer - Fox Run Subdivision | |
| 10 | Description of Service Area: Sewer - Bar B Acres | |
| 11 | Description of Service Area: Sewer - Private Gardens | |
| 12 | Schedule of Rates | |
| 13 | Intentionally left blank for future Schedule of Rates | |
| 14 | Schedule of Charges | |
| 15 | Schedule of Charges | |
| 16 | Intentionally left blank for future Schedules of Charges | |
| 17 | Intentionally left blank | |
| 18 | Intentionally left blank | |

Rule No.

- | | | |
|-------|-----|---|
| 18-21 | 1. | Definitions |
| 22 | 2. | General |
| 23 | 3. | Limited Authority of Company Employees |
| 24-25 | 4. | Application for Sewer Service |
| 26-28 | 5. | Inside Piping and Customer Service Sewers |
| 29-32 | 6. | STEP or STEG Systems |
| 33-34 | 7. | Improper or Excessive Use |
| 35-36 | 8. | Discontinuance of Service by Company |
| 37 | 9. | Interruptions in Service |
| 38-39 | 10. | Bills for Service |
| 40 | 11. | Special Contract for Excessive Capacity |
| 41-44 | 12. | Extension of Collecting Sewer |

*indicates new rate or text

+indicates change

DATE OF ISSUE 12 30 2005 DATE EFFECTIVE 2 1 2006
Month Day Year Month Day Year

ISSUED BY: Mark Geisinger President P.O. Box 528, Kearney, MO 64060
Name of Officer Title Address

Name of Utility: **Central Rivers Wastewater Utility, Inc.**
For Service Areas in the State of Missouri

Rules Governing Rendering of Sewer Service

Map of **BERKSHIRE GLEN** service area

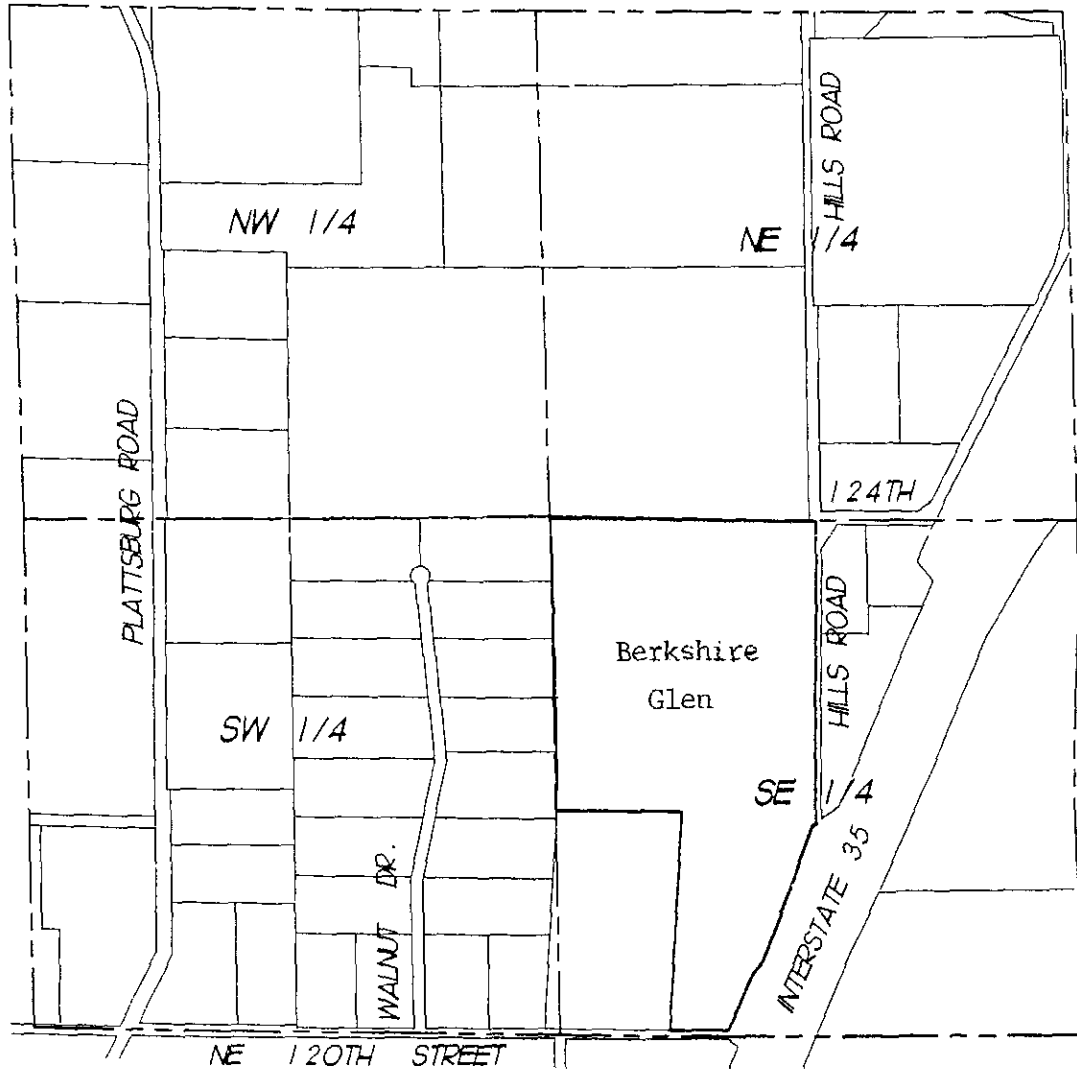

Location Map
SEC. 17-52-31

*indicates new rate or text

+indicates change

DATE OF ISSUE 12 30 2005 DATE EFFECTIVE 2 1 2006
Month Day Year Month Day Year

ISSUED BY: Mark Geisinger President P.O. Box 528, Kearney, MO 64060
Name of Officer Title Address

Name of Utility: **Central Rivers Wastewater Utility, Inc.**
For Service Areas in the State of Missouri

Rules Governing Rendering of Sewer Service

DESCRIPTION OF SERVICE AREA: COUNTRYSIDE MEADOWS SUBDIVISION
RAY COUNTY, MISSOURI

Sewer Company general description for sewer service area in Countryside Meadows Subdivision, Ray County, Missouri.

Generally includes all of the area south of Missouri State Route 210 and north of West 84th street and west of the eastern section line of Section 7, Township 51N, Range28W, Ray County, Missouri.

All that portion of the N1/2 NE ¼, of Section 7, Township 51 North, Range 28 west, 5th Principal Meridian, Ray County, Missouri, lying Southeasterly of a line drawn parallel with and distant 150.0 feet Southeasterly of Burlington Northern Railroad Company's Main Track Centerline, as now located and constructed.

BERKSHIRE GLEN service area *
Description *

Generally includes all of the NW ¼ of the SE ¼ of section 17, and, the East ½ of the SW ¼ of the SE ¼ of Section 17, T52N, R31W, Clay County, Missouri, lying west of Interstate I-35 highway and North of 120th Street, containing about 58 acres. This service area is about 1.5 miles North of Liberty, MO.

More particularly described as: Beginning at the Northwest corner of the Southeast Quarter of said Section 17, thence North 89°31'56" East 1303.1 feet; thence South 0° 08'01"West 1626 feet; thence South 22°West 1107 feet (generally along the I-35 Right-of-Way); thence South 89°33'47"West 318 feet; thence North 3°5'31"East 1147.3 feet; thence South 89°35'12"West 635.19 feet; thence North 0°15'35"East 1503 feet to the Point of Beginning.

*indicates new rate or text

+indicates change

DATE OF ISSUE 12 30 2005 DATE EFFECTIVE 2 1 2006
Month Day Year Month Day Year

ISSUED BY: Mark Geisinger President P.O. Box 528, Kearney, MO 64060
Name of Officer Title Address

Name of Utility: **Central Rivers Wastewater Utility, Inc.**
For Service Areas in the State of Missouri

Rules Governing Rendering of Sewer Service

SCHEDULE OF RATES

AVAILABILITY:

Any customer adjacent to the Company's sewer collection main or other Customer who can deliver sewage to a collection point within the Company's certified area in a manner compatible with the company's sewage collection and treatment system.

SEWER SERVICE RATES FOR SERVICE AREA:

COUNTRYSIDE MEADOWS SUBDIVISION, RAY COUNTY
FOX RUN SUBDIVISION, CLAY COUNTY
WIL MAR ESTATES SUBDIVISION, CLAY COUNTY
BAR-B-ACRES AREA, CLAY COUNTY
PRIVATE GARDENS
BERKSHIRE GLEN *

Residential:

Single Family Rate: \$32.00 per month
Single family, duplex unit or unit of a multi-unit building
Where water utility service is or is not provided through
individual water meters.

Commercial:

Minimum \$32.00/month plus \$2.50 per thousand gallons used over 6500
gallons/month

Sales, Gross Receipts, Occupation or Franchise Taxes

SEE PROVISION ON SHEET 15

*indicates new rate or text

+indicates change

DATE OF ISSUE 12 30 2005 DATE EFFECTIVE 2 1 2006
Month Day Year Month Day Year

ISSUED BY: Mark Geisinger President P.O. Box 528, Kearney, MO 64060
Name of Officer Title Address