

Missouri-American Water Company
 Name of Issuing Corporation

For

Missouri Service Area
 Community, Town or City

| Water Service Area Table of Contents | |
|---|-----------------|
| <u>Certificated Area Description</u> | <u>Sheet No</u> |
| Branson Area | |
| Rankin Acres Service Area (Map) | CA 15.1 |
| Rankin Acres Service Area (Legal Description) | CA 15.2 |
| Spring Valley Area (Map) | CA 15.3 |
| Spring Valley Area (Legal Description) | CA 15.4 |
| Lakewood Manor (Map) | CA 15.5 |
| Lakewood Manor (Legal Description) | CA 15.6 |
| Ozark Mountain Area (Map) | CA 15.7 |
| Ozark Mountain Area (Legal Description) | CA 15.8-15.15 |
| Lake Taneycomo Acres Area (Map) | CA 15.16 |
| Lake Taneycomo Acres Area (Legal Description) | CA 15.17 |
| Whitebranch Area (Map) | CA 15.18 |
| Whitebranch Area (Legal Description) | CA 15.19 |
| Maplewood Area (Map) | CA 15.20 |
| Maplewood Area (Legal Description) | CA 15.21 |
| Riverside Estates Area (Map) | CA 15.22 |
| Riverside Estates Area (Legal Description) | CA 15.23 |
| Stonebridge Village Area (Map) | CA 15.24 |
| Stonebridge Village Area (Legal Description) | CA 15.25 |
| Saddlebrooke Area (Map) | CA 15.26 |
| Saddlebrooke Area (Legal Description) | CA 15.27-15.28 |
| Tri-States Area (Map) | CA 15.29 |
| Tri-States Area (Legal Description) | CA 15.30 |
| Spokane Highlands (Map) | CA 15.31 |
| Spokane Highlands (Legal Description) | CA 15.32 |
| Hickory Hills Service Area | |
| Hickory Hills Area (Map) | CA 16.1-16.2 |
| Hickory Hills Area (Legal Description) | CA 16.3 |
| Woodland Manor Service Area | |
| Woodland Manor Area (Map) | CA 17.1 |
| Woodland Manor Area (Legal Description) | CA 17.2 |
| Lawson Service Area | |
| Lawson Service Area (Map) | CA 18.1 |
| Lawson Service Area (Legal Description) | CA 18.2-18.3 |
| Rogue Creek Service Area | |
| Rogue Creek Service Area (Map) | CA 19.1 |
| Rogue Creek Service Area (Legal Description) | CA 19.2-19.3 |
| | |
| | |
| | |
| | |
| | |
| | |
| | |
| | |

*
*
*

* *Indicates new rate or text*

+ *Indicates change*

Date of Issue: November 8, 2018 Effective Date: December 8, 2018

Issued By: Cheryl Norton, President
727 Craig Road, St. Louis, MO 63141

Missouri-American Water Company
Name of Issuing Corporation

For

Rogue Creek Service Area
Community, Town or City

**Water Service Area
Boundary Area Map**

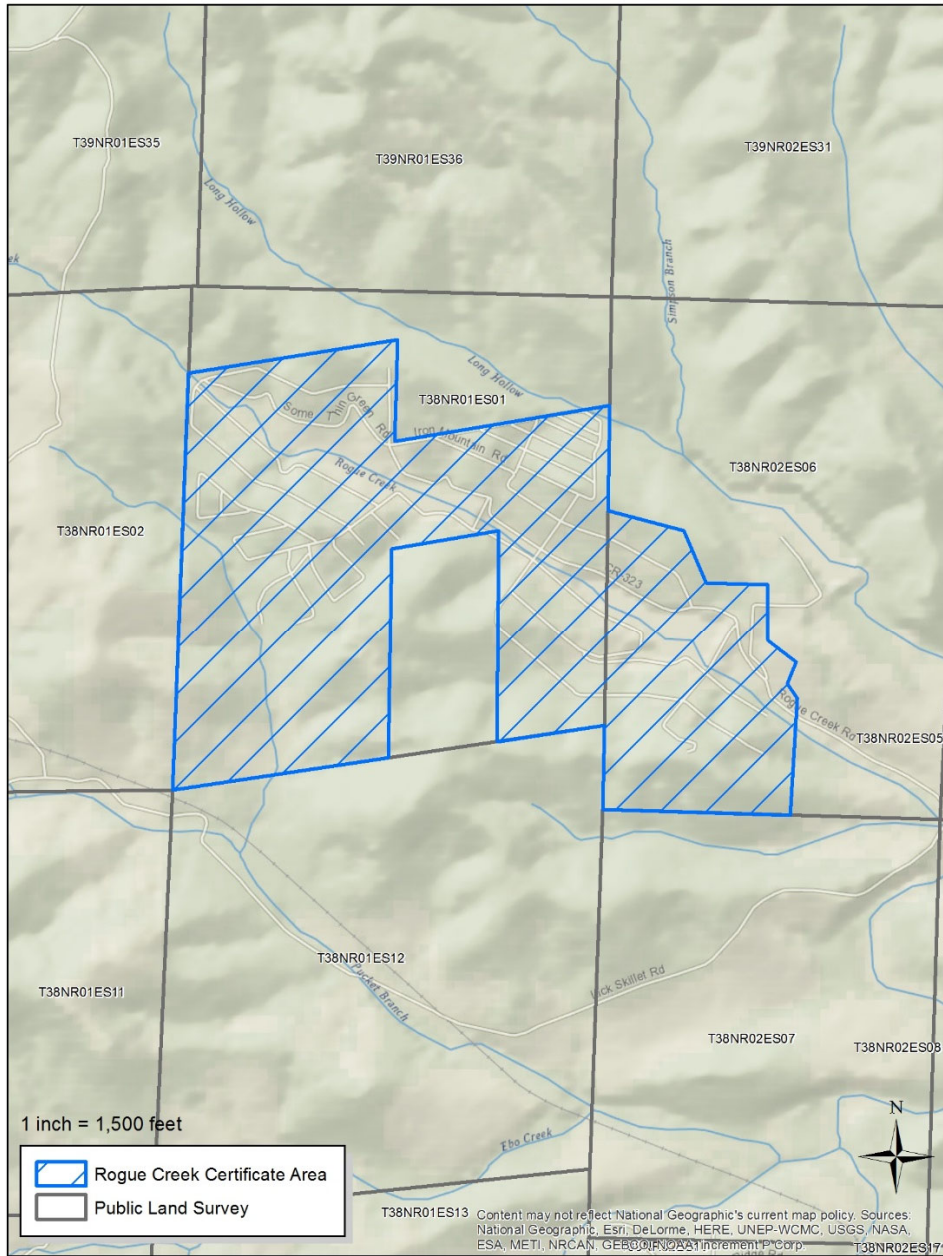

* Indicates new rate or text

+ Indicates change

Date of Issue: November 8, 2018 Effective Date: December 8, 2018

Issued By: Cheryl Norton, President
727 Craig Road, St. Louis, MO 63141

Missouri-American Water Company
Name of Issuing Corporation

For

Rogue Creek Service Area
Community, Town or City

**Water Service Area
Legal Description**

Beginning at the Southwest corner of Section 6, Township 38 North, Range 2 East; thence North along the line between Range 1 East and Range 2 East a distance of 1082.40 feet to the Southeast corner of Section 1, Township 38 North, Range 1 East; thence along the South line of Section 1 bearing 78°16'25" West, a distance of 1369.50 feet; thence North 0°17'30" West, a distance of 2640 feet; thence South 78°06'08" West, a distance of 1369.50 feet; thence South 0°35'00" East, a distance of 1320 feet; thence South 78°12'18" West, a distance of 1369.50 feet; thence South 0°52'43" East, a distance of 1320.00 feet to a point on the South line of Section 1; thence South 78°16'25" West, a distance of 1369.50 feet to the Southwest corner of Section 1, Township 38 North, Range 1 East; thence North 1°36'37" East along the west line of Section 1 a distance of 5280 feet to the Northwest corner of Lot 2 in the Northwest quarter of Section 1; thence North 77°55'34" East along the North line of Lot 2 a distance of 2537.74 feet to the Northeast corner of Lot 2; thence South 0°35'00" East, a distance of 1320 feet to the Northwest corner of Lot 1 in the Northeast quarter of Section 1; thence North 78°01'00" East, a distance of 2796.50 feet to the Northeast corner of Lot 1; thence South 0°00'00" East along the Range line a distance of 1215.24 feet; thence South 61°00'00" East, a distance of 1036.20 feet; thence South 23°30'00" East, a distance of 704.22 feet; thence North 88°42'21" East, a distance of 701.59 feet; thence South 4°03'30" West, a distance of 794.69 feet; thence South 53°00'00" East, a distance of 169.34 feet; thence South 5°00'00" West, a distance of 440 feet; thence North 88°39'55" East, a distance of 318 feet thence South 4°05'47" West, a distance of 1320 feet; thence South 88°36'55" West along the South line of Section 6, Township 38 North, Range 2 East, a distance of 2112 feet, more or less, to the point of beginning; containing 442.92 acres in Section 1, Township 38 North, Range 1 East, and 158.90 acres in Section 6, Township 38 North, Range 2 East, all lying in Washington County, Missouri.

Part of the NW 1/4 of the SE 1/4 of Section 6, Township 38 North, Range 2 East described as follows, to-wit: Begin at the Southwest corner of the Northwest quarter of the Southeast quarter of Section 6, Township 38 North, Range 2 East; thence North 710 feet to cedar post for a corner at the road, Mulberry 2 feet in diameter, South 23° East 17. feet; thence South 53° East along road 458 ¼ feet to a corner, Post Oak 12 inches South 60° West 4 feet Post Oak 9 inches South 20° East 7 feet and Post Oak 9 inches South 55° East 6 ¼ feet; thence South 5° West 440 feet to a corner on South line of Northwest quarter of Southeast quarter Black Haw 4 inches North 5° West 5 feet and a Chinquapin 5 inches North 45° West 8 feet; thence West 342 feet to the place of beginning, containing 5.28 acres.

The East half of the Southeast quarter of Section One (1), Township 38 North, Range 1 East, containing 80 acres, the Southwest fractional quarter of Section 6, Township 38 North, Range 2 East, containing 98.80 acres; the West half of the Southwest quarter of the Southeast quarter of Section 6, Township 38 North, Range 2 East, containing 20 acres and part of the Northwest quarter of the Southeast quarter of Section 6, Township 38 North, Range 2 East, described as follows: Beginning at the quarter Section corner on the East and West line between Section 6 and 7, Township 38 North, Range 2 East at a Post Oak 12 inches in diameter bears South 70° East 30 links, also a Post Oak 13 inches in diameter bears South 40° West 150 links, thence North 20 chains set a post from which a White Oak 18 inches in diameter bears North 20° West 50 links, thence East 350 links where set a post from which a Black Oak 5 inches in diameter bears North 20 degrees East 21 links, thence North 20 chains to beginning corner, containing 7 acres, all in Washington County, Missouri, containing 205.80 acres, more or less, according to the Official Plat Book of said County on file in the office of the Recorder of Deeds.

* *Indicates new rate or text*

+ *Indicates change*

Date of Issue: November 8, 2018 Effective Date: December 8, 2018

Issued By: Cheryl Norton, President
727 Craig Road, St. Louis, MO 63141

Missouri-American Water Company
Name of Issuing Corporation

For

Rogue Creek Service Area
Community, Town or City

**Water Service Area
Legal Description**

(continued)

Also, the North half of the Southwest quarter, Lot One (1) and Two (2) of the Northwest quarter, and Lot One (1) of the Northeast quarter and the North half of the Southwest quarter of section One (1), Township 38 North, Range One (1) East, containing 320 acres.

The Southwest quarter of the Southwest quarter of Section One (1), Township 38 North, Range One (1) East, containing 40 acres, more or less, EXCEPT: .08 of an acre, more or less, deeded to Missouri Pacific Railroad Company by deed recorded in Book 115, page 299, Deed of Records of Washington County, Missouri.

Part of Lot One (1) of N.W. Frl. Quarter of Section 6, Township 38 North, Range Two (2) East, described as follows, to-wit: Begin at West 1/4 Section corner in field, thence east a distance of 17.50 chains to a point, (B/O. 30" for corner), thence North 23° 30" west a distance of 10.67 chains to a point (stake and rocks), thence N. 61° West 15.70 chains to a point, (Corner Axle), thence South a distance of 17.88 chains to the place of beginning, containing 21.1 acres, more or less.

All of the Southeast quarter of the Southwest quarter of Section One (1), Township 38 North, Range One (1) East, containing 40 acres.

* *Indicates new rate or text*

+ *Indicates change*

Date of Issue: November 8, 2018

Effective Date: December 8, 2018

Issued By: Cheryl Norton, President
727 Craig Road, St. Louis, MO 63141