

GREGORY D. WILLIAMS
ATTORNEY AT LAW
HIGHWAY 5 AT 5-33
P. O. BOX 431
SUNRISE BEACH, MO 65079

573 / 374-8761

FAX 573 / 374-4432

April 23, 1998

Cecil I. Wright
Executive Secretary
Missouri Public Service Commission
P.O. Box 360
Jefferson City, MO 65102

FILED
APR 27 1998
MISSOURI
PUBLIC SERVICE COMMISSION

Re: Osage Water Company (Cedar Glen Application)
WA-98-36
Tariff Pages

Dear Mr. Wright:

Please find enclosed for filing in the above referenced matter
an original and 5 copies of the following:

1. Original Water Tariff Page 3H - Map of Cedar Glen
Service Area.
2. 3rd Revised Water Tariff Page 4B - Legal Description of
Service Areas adding description of Cedar Glen.
3. 1st Revised Sewer Tariff Page 4 - Map of Cedar Glen
Service Area.
4. 1st Revised Sewer Tariff Page 7 - Legal Description of
Service Areas adding description of Cedar Glen.

An additional copies of the same is enclosed to be stamped
"filed" and returned to me in the enclosed envelop.

Sincerely yours,

Gregory D. Williams

cc: John Coffman, OPC w/enc.

500849

500850

1+22

**RULES GOVERNING RENDERING OF
WATER SERVICE**

MAP OF SERVICE AREAS

CEDAR GLEN

**HAHATONKA QUADRANGLE
MISSOURI
7.5 MINUTE SERIES (TOPOGRAPHIC)**

NE 1/4 MACKS CREEK 15' QUADRANGLE

7460 & 5W
(CAMDENTON)

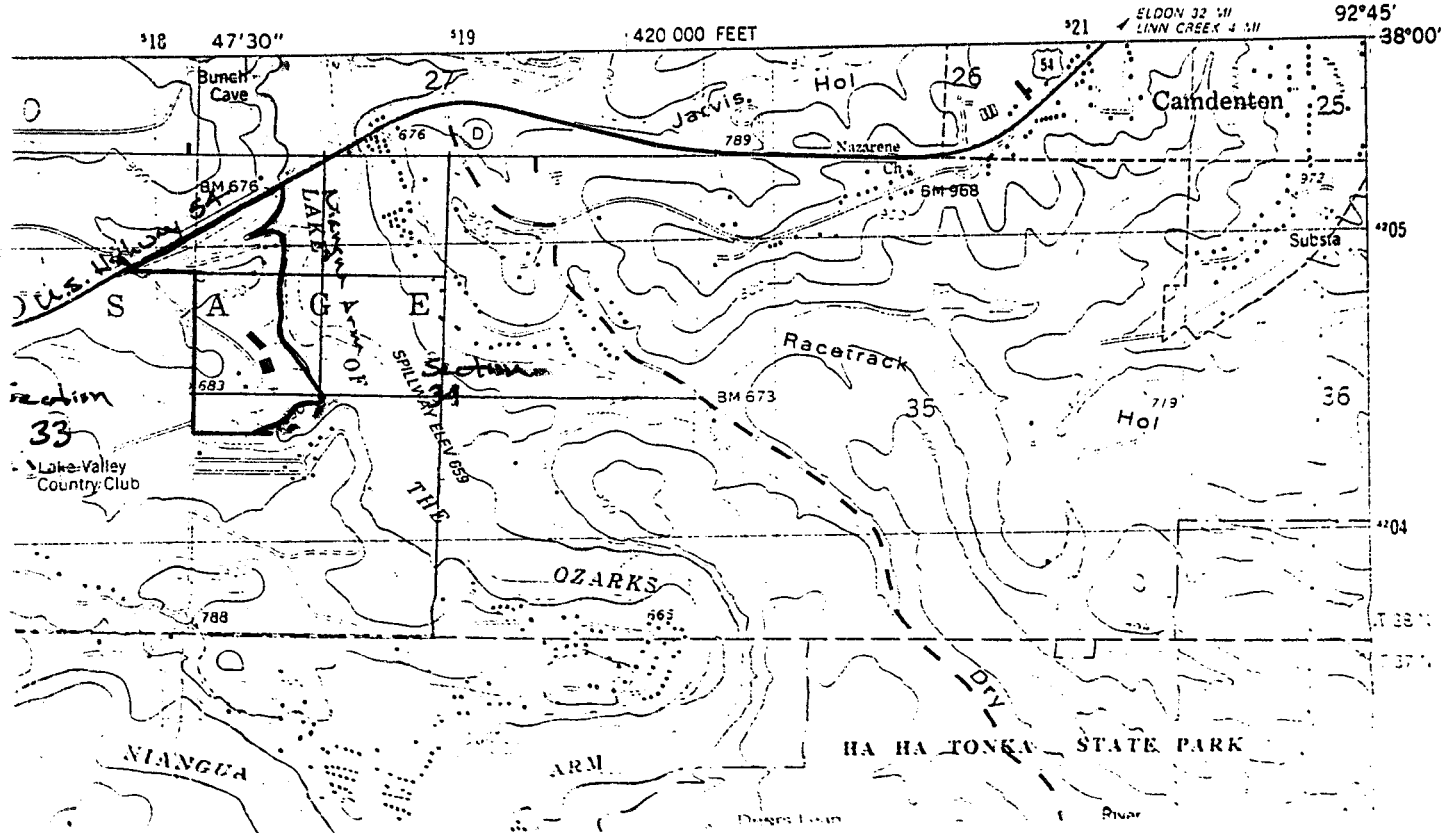

Osage Water CompanyRULES GOVERNING RENDERING OF
WATER SERVICE

LEGAL DESCRIPTION OF SERVICE AREAS
(continued)**Shawnee Bend**

All that part of the South Half of Section 33 and the Southeast Quarter of the Southeast Quarter of Section 32, Township 40 North, Range 16 West, lying South of the Lake of the Ozarks.

Also, All that part of Section 6 lying North of the Lake of the Ozarks and Southeast of Davey Hollow Cove and that part of Section 5 lying North and West of Wideford Hollow Cove and North of the Lake of the Ozarks and west of a line parallel to and 1,000 feet east of the West line of Section 5, Township 39 North, Range 16 West.

Cimmarron Bay Service Area

All of Lots 63 through 122, Shawnee Bend No. 5 Subdivision, located generally at the Southeastern End of the Shawnee Bend peninsula.

Cedar Glen Service Area

*

All that part of the following described property lying West of the Niangua Arm of the Lake of the Ozarks and South or East of U.S. Highway 54, to wit:

The West Half of the Northwest Quarter of Section 34, and the North Half of the Northwest Quarter of the Southwest Quarter of Section 34, and the Northeast Quarter of the Northeast Quarter of Section 33, all in Township 38 North, Range 17 West, in Camden County, Missouri.

- * Indicates new rate or text
- + Indicates change

DATE OF ISSUE April 23, 1998DATE EFFECTIVE May 31, 1998ISSUED BY: Gregory D. Williams, President, Highway 54 East, Osage Beach, Missouri

**RULES GOVERNING RENDERING OF
SEWER SERVICE**

MAP OF SERVICE AREAS

CEDAR GLEN SERVICE AREA

**HAHATONKA QUADRANGLE
MISSOURI
7.5 MINUTE SERIES (TOPOGRAPHIC)**

NE/4 MACKS CREEK 15' QUADRANGLE

7400 8 2W
(CAMDENTON)

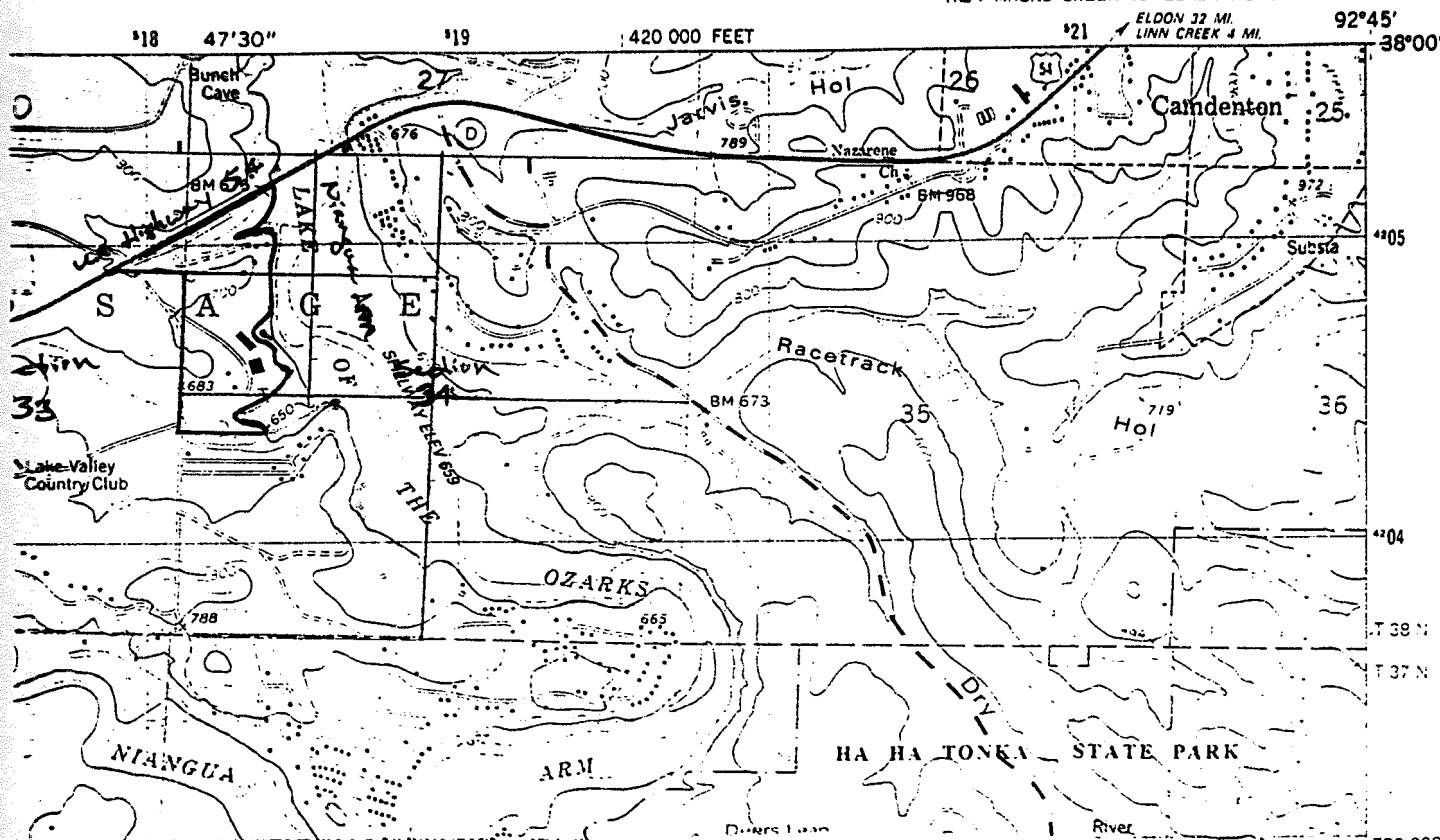

DATE OF ISSUE April 23, 1998

DATE EFFECTIVE May 31, 1998

ISSUED BY: Gregory D. Williams, President, Highway 54 East, Osage Beach, Missouri

Osage Water CompanyRULES GOVERNING RENDERING OF
SEWER SERVICE

WRITTEN DESCRIPTION OF SERVICE AREAS

The Service Area is that land in Camden County, Missouri,
described as follows:

Chelsea Rose Service Area

All that part of the Southeast Quarter of Section 13 lying Southeast of Crabtree Cove and Crabtree Hollow, and that part of the East Half of Section 24 lying North of the Lake of the Ozarks and North of Shepherds Cove, all in Township 39 North, Range 17 West.

Cimmarron Bay Service Area

All of Lots 63 through 122, Shawnee Bend No. 5 Subdivision, located generally at the Southeastern End of the Shawnee Bend peninsula.

Cedar Glen Service Area

*

All that part of the following described property lying West of the Niangua Arm of the Lake of the Ozarks and South or East of U.S. Highway 54, to wit:

The West Half of the Northwest Quarter of Section 34, and the North Half of the Northwest Quarter of the Southwest Quarter of Section 34, and the Northeast Quarter of the Northeast Quarter of Section 33, all in Township 38 North, Range 17 West, in Camden County, Missouri.

- * Indicates new rate or text
- + Indicates change