

THE EMPIRE DISTRICT ELECTRIC COMPANY

P.S.C. Mo. No. 5 Sec. A 24th Revised Sheet No. 1

Canceling P.S.C. Mo. No. 5 Sec. A 23rd Revised Sheet No. 1

For ALL TERRITORY

TABLE OF CONTENTS

SHEET NUMBER

SECTION B - DESCRIPTION OF TERRITORY

- | | |
|--|-------|
| 1. Territory Maps | 1-15 |
| 2. Description of Missouri Service Territory | 16-22 |

SECTION 1 - RESIDENTIAL SERVICE

- | | |
|---|---|
| 1. Residential Service, Schedule RG | 1 |
| 2. Reserved for Future Use..... | 2 |
| 3. Reserved for Future Use..... | 3 |

SECTION 2 - GENERAL SERVICE

- | | |
|--|----|
| 1. Commercial Service, Schedule CB | 1 |
| 2. Small Heating Service, Schedule SH | 2 |
| 3. General Power Service, Schedule GP | 3 |
| 4. Large Power Service, Schedule LP | 4 |
| 5. Reserved for Future Use..... | 5 |
| 6. Feed Mill and Grain Elevator Service, Schedule PFM | 6 |
| 7. Total Electric Building Service, Schedule TEB | 7 |
| 8. Reserved for Future Use..... | 8 |
| 9. Special Transmission Service Contract: Praxair, Schedule SC-P | 9 |
| 10. Reserved for Future Use..... | 10 |
| 11. Reserved for Future Use..... | 11 |
| 12. Reserved for Future Use..... | 12 |
| 13. Special Transmission Service, Schedule ST | 13 |
| 14. Reserved for Future Use..... | 14 |

SECTION 3 - SPECIAL SERVICE

- | | |
|--|---|
| 1. Municipal Street Lighting Service, Schedule SPL | 1 |
| 2. Private Lighting Service, Schedule PL | 2 |
| 3. Special Lighting Service, Schedule LS | 3 |
| 4. Miscellaneous Service, Schedule MS | 4 |
| 5. Credit Action Fees, Schedule CA | 5 |
| 6. Other Sales and Services, Schedule OS | 6 |
| 7. Other Sales and Services, Schedule OS-MT | 7 |

SECTION 4 - RIDERS

- | | |
|--|----|
| 1. Special or Excess Facilities, Rider XC | 1 |
| 2. Reserved for Future Use..... | 2 |
| 3. Reserved for Future Use..... | 3 |
| 4. Interruptible Service, Rider IR | 4 |
| 5. Average Payment Plan, Rider AP | 5 |
| 6. Cogeneration Purchase Rate, Schedule CP | 6 |
| 7. Residential Conservation Service, Rider RCS | 7 |
| 8. Promotional Practices, Schedule PRO | 8 |
| 9. Experimental Low-Income Program, Schedule ELIP | 9 |
| 10. Net Metering Rider, Rider NM | 12 |
| 11. Fuel Adjustment Clause, Rider FAC | 17 |
| 12. Optional Time of Use Adjustment, Rider OTOU | 18 |
| 13. Empire's Action to Support the Elderly, Rider EASE | 20 |
| 14. Reserved for Future Use | 21 |

SECTION 5 - RULES AND REGULATIONS

THE EMPIRE DISTRICT ELECTRIC COMPANY

P.S.C. Mo. No. 5 Sec. B 2nd Revised Sheet No. 6

Canceling P.S.C. Mo. No. 5 Sec. B 1st Revised Sheet No. 6

For ALL TERRITORY

LAKE TANEYCOMO ACRES IN TANEY COUNTY

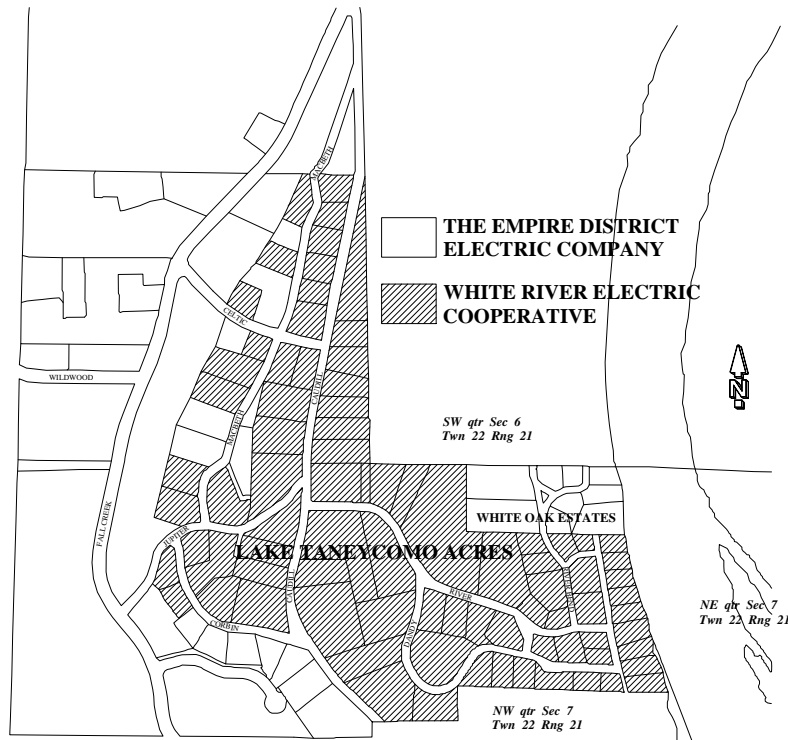

Lake Taneycomo Acres (As described in Case EO-96-176 and amended in Case EO-2009-0428)

A tract of land situated in the County of Taney, State of Missouri, being a part of Lots 13 and 14 of the fractional SW $\frac{1}{4}$ of Fractional Section 6 and a part of Lots 6 and 7 of Fractional Section 7, all in Township 22 North, Range 21 West, which is more particularly described as follows:

Beginning at the Northeast corner of said Lot 14 of Fractional Section 6, thence South to the Southeast corner of said Lot 14, thence West to the Northeast corner of W $\frac{1}{2}$ of said Lot 7 of Fractional Section 7; thence South to the South line of said W $\frac{1}{2}$ of Fractional Section 7, thence West to the Easterly right-of-way line of Fall Creek Road as now located, thence Northerly along said right-of-way to the North line of said Lot 14 of Fractional Section 6; thence East to the point of beginning. Also all that part of said Lot 13 of that Fractional SW $\frac{1}{4}$ of Fractional Section 6 lying East of the Easterly right-of-way line of Fall Creek Road as now located in said Lot 13, and also all of Lots 2,3,4,7 and 8 of Camp White Oak Subdivision, the plat being recorded in Plat Bk. 3, Pg. 74.

THE EMPIRE DISTRICT ELECTRIC COMPANY

P.S.C. Mo. No. 5 Sec. B 1st Revised Sheet No. 19

Canceling P.S.C. Mo. No. 5 Sec. B Original Sheet No. 19

For ALL TERRITORY

DESCRIPTION OF MISSOURI
SERVICE TERRITORY

Newton County (continued)

<u>Township</u>	<u>Range</u>	<u>Sections</u>
25	32	1-36
25	33	1-36
25	34	1, 2, 11-14, 23-26, 35, 36
26	29	2-11, 14-23, 26-35
26	30	1-36
26	31	1-36
26	32	1-36
26	33	1-36
26	34	1, 2, 11-14, 23-26, 35, 36
27	29	19-23, 26-35
27	30	19-36
27	31	19-36
27	32	19-36
27	33	19-36
27	34	23-26, 35, 36

Polk County

All of County

St Clair County

<u>Township</u>	<u>Range</u>	<u>Sections</u>
36	24	4-9, 16-21, 28-33
36	25	1-36
36	26	1-16, 21-28, 33-36
36	27	1-4, 9-12
37	24	1-36
37	25	1-4, 9-16, 19-36, parts of 5, 8, 17
37	26	31-36
37	27	33-36

Stone County (3)

<u>Township</u>	<u>Range</u>	<u>Sections</u>
All of County		

Taney County (3) (4)

<u>Township</u>	<u>Range</u>	<u>Sections</u>
All of County		

(3) The Company's right and obligation to service in Stone and Taney Counties is subject to the terms of the Territorial Agreement between the Company and White River Valley Electric Cooperative approved in EO-2007-0161.

(4) The Company's right and obligation to service in Taney County is subject to the terms of the Territorial Agreements between the Company and White River Valley Electric Cooperative approved in EO-1993-0258, EO-1996-0176, EO-2001-0491, and EO-2004-0246, EO-2009-0284, and EO-2009-0428.

THE EMPIRE DISTRICT ELECTRIC COMPANY

P.S.C. Mo. No. 5 Sec. B Original Sheet No. 21

Canceling P.S.C. Mo. No. _____ Sec. _____ Original Sheet No. _____

For ALL TERRITORY

RAINBOW SHOALS IN TANEY COUNTY

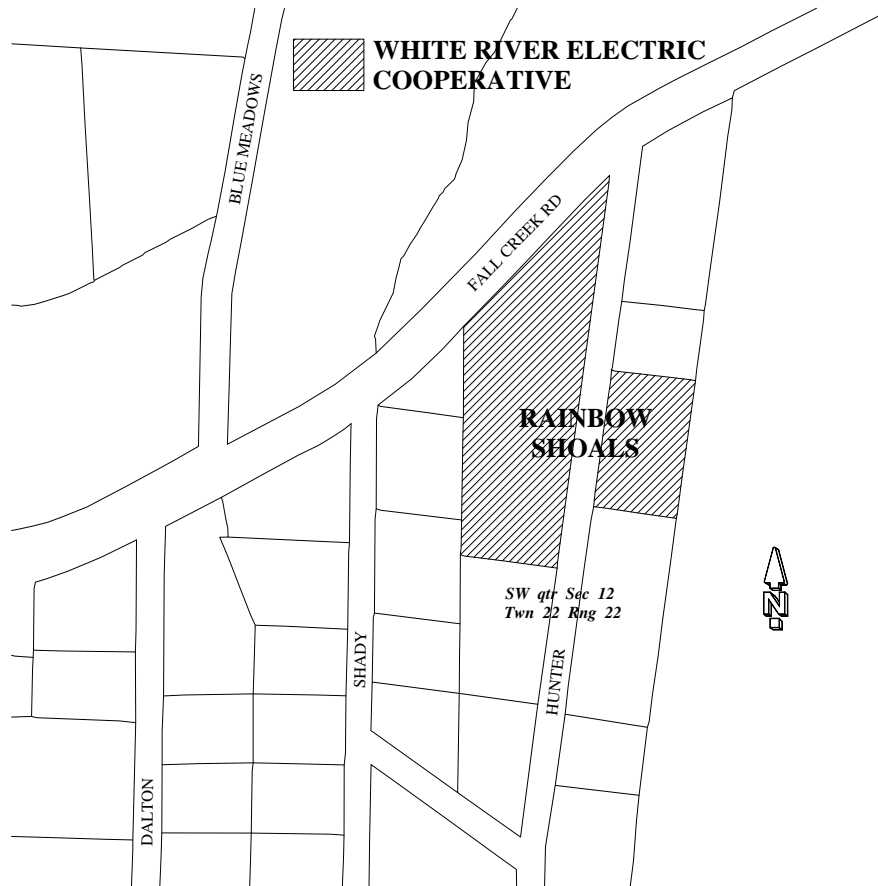

RAINBOW SHOALS (As described in Case EO-2009-0428)

ALL OF LOTS 1A, 2A, 3A, AND 4A IN BLOCK "A" AND ALL LOTS 5 AND 6 IN BLOCK "C", RAINBOW SHOALS SUBDIVISION NO. 1, AS PER THE RECORDED PLAT THEREOF, TANEY COUNTY MISSOURI.

THE EMPIRE DISTRICT ELECTRIC COMPANY

P.S.C. Mo. No. 5 Sec. B Original Sheet No. 22

Canceling P.S.C. Mo. No. _____ Sec. _____ Original Sheet No. _____

For ALL TERRITORY

SANCTUARY IN TANEY COUNTY

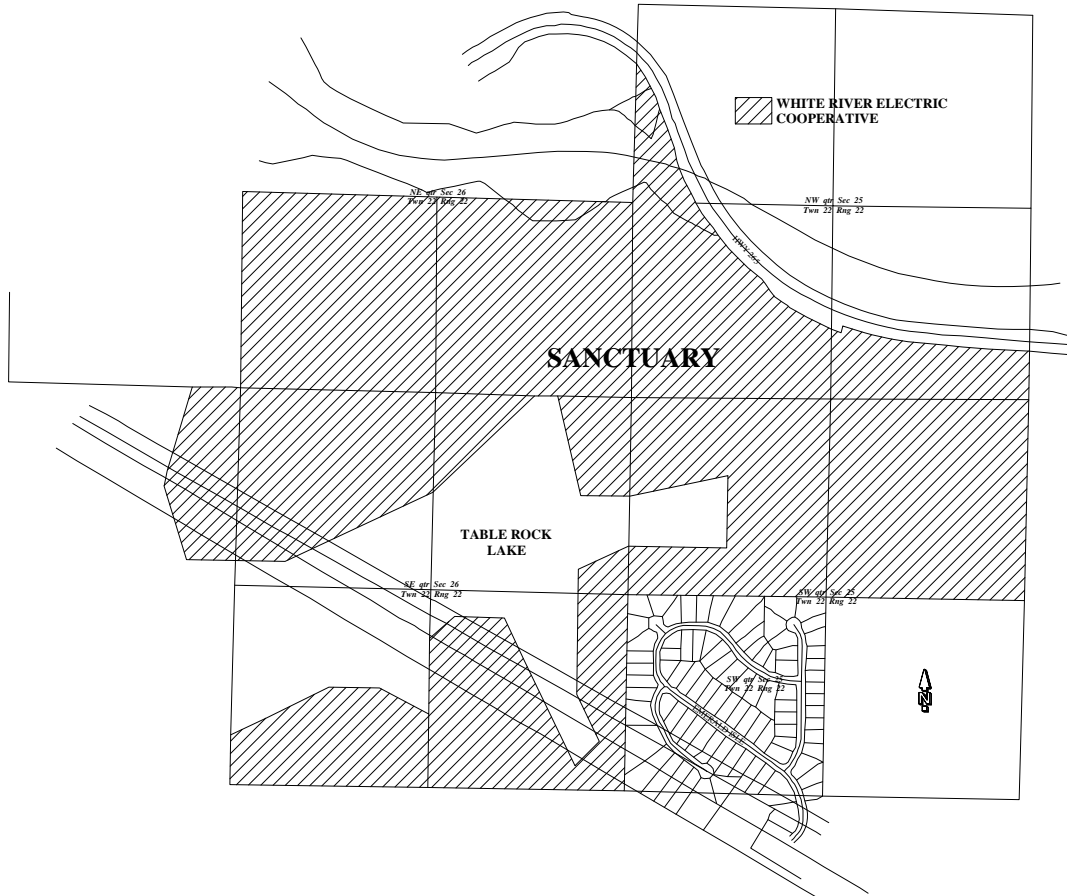

SANCTUARY (As described in Case EO-2009-0284)

TRACT 1:

That part of the SW1/4 of the SE1/4 of Section 26, Township 22, Range 22 described as follows: Beginning at the SW corner of the N1/2 of the SW1/4 of said SW1/4 of the SE1/4; thence Northeasterly to the center of the SW1/4 of said SE1/4, thence East to the NE Corner of the W1/2 of the SE1/4 of the SW1/4 of said SE1/4, thence Southeasterly to the SE Corner of the N1/2 of the NE1/4 of the SE1/4 of the SW1/4 of said SE1/4, thence South to the SE Corner of the SW1/4 of said SE1/4, thence West to the SW Corner of said SE1/4, thence North to place of beginning. Subject to flow age easement give in favor of the U.S. Government on that part of the SW1/4 of the SW1/4 of the SE1/4, and that part of the N1/2 of the SE1/4 of said SW1/4 of the SE1/4 lying between 936 foot contour and the land above described being situated in the SW1/4 of the SE1/4.

TRACT 2:

All of the Northwest Quarter of Section 25, Township 22, Range 22, lying south of the Missouri State Highway 265, and all the North Half of the Southwest Quarter of said Section 25, except that part taken for Table Rock Reservoir, described as follows:

Beginning at the Southwest corner of the North Half of the Southwest Quarter of the Northwest Quarter of the Southwest Quarter; thence North along the West line of said Northwest Quarter of the Southwest Quarter to the Northwest corner of the Southwest Quarter of said Northwest Quarter of the Southwest Quarter; thence Northeasterly to the Northeast corner of the South Half of the Southeast Quarter of the Northwest Quarter of said Northwest Quarter of the Southwest Quarter; thence

THE EMPIRE DISTRICT ELECTRIC COMPANY

P.S.C. Mo. No. 5 Sec. B Original Sheet No. 22a

Canceling P.S.C. Mo. No. _____ Sec. _____ Original Sheet No. _____

For ALL TERRITORY

SANCTUARY IN TANEY COUNTY

South to the Southeast corner of the North Half of the Southwest Quarter of said Northwest Quarter of the Southwest Quarter; thence West to the Point of Beginning.

The South Half of the Northeast Quarter of Section 26, Township 22, Range 22; the Northwest Quarter of the Southeast Quarter; Section 26, Township 22, Range 22, except that part taken for Table Rock Reservoir described as follows: Beginning at the Southeast corner of said Northwest Quarter of the Southeast Quarter; thence West along the South line of the Northwest Quarter of the Southeast Quarter to the Southwest corner thereof; thence North to the Northwest corner of the South Half of the Southwest Quarter of the Southwest Quarter of said Northwest Quarter of the Southeast Quarter; thence East to the Northeast corner of the South Half of the Southwest Quarter of the Southwest Quarter of said Northwest Quarter of the Southeast Quarter; thence Northeasterly to the Northeast corner of the South Half of said Northwest Quarter of the Southeast Quarter; thence South along the East line of the Northwest Quarter of the Southeast Quarter to the Southeast corner thereof:

Also the Southeast Quarter of the Southeast Quarter, Section 26, Township 22, Range 22, except that part taken for Table Rock Reservoir described as follows:

Beginning at the Northwest corner of said Southeast Quarter of the Southeast Quarter; thence East along the North line of said Southeast Quarter of the Southeast Quarter to the Northeast corner of the West Half of the Northeast Quarter of said Southeast Quarter of the Southeast Quarter; thence South to the Southeast corner of the West Half of the Northeast Quarter of said Southeast Quarter of the Southeast Quarter; thence Southeasterly to the Southeast corner of the West Half of the Northeast Quarter of the Southeast Quarter of said Southeast Quarter of the Southeast Quarter; thence Southwest to the Southwest corner of the Northwest Quarter of the Southeast Quarter of the Southeast Quarter of said Southeast Quarter of the Southeast Quarter; thence Northwesterly to the center of the Northeast Quarter of the Northwest Quarter of said Southeast Quarter of the Southeast Quarter; thence Northwesterly to the center of the Northwest Quarter of the Northwest Quarter of the Northwest Quarter of said Southeast Quarter of the Southeast Quarter; thence Southwest to the Southwest corner of the Northwest Quarter of the Northwest Quarter of the Northwest Quarter of said Southeast Quarter of the Southeast Quarter; thence North to the Point of Beginning.

Also all that part of the Northeast Quarter of the Southeast Quarter of Section 26, Township 22, Range 22, described as follows:

Beginning at the Northwest corner of the Southwest Quarter of said Northeast Quarter of the Southeast Quarter; thence Northeast to the Northeast corner of the Northwest Quarter of said Northeast Quarter of the Southeast Quarter; thence West to the Northwest corner of said Northeast Quarter of the Southeast Quarter; thence South to the point of Beginning.

Also beginning at the Northeast corner of the West Half of the Northwest Quarter of the Northeast Quarter of said Northeast Quarter of the Southeast Quarter; thence Southeasterly to the Southeast corner of the West Half of the Northeast Quarter of said Northeast Quarter of the Southeast Quarter; thence East to the Southeast corner of the Northeast Quarter of the Southeast Quarter; thence North to the Northeast corner of said Northeast Quarter of the Southeast Quarter; thence West to the Point of Beginning.

Also beginning at the Southeast corner of the Northeast Quarter of the Southeast Quarter of said Northeast Quarter of the Southeast Quarter; thence Southwesterly to the Southwest corner of the North Half of the Southeast Quarter of the Southeast Quarter of said Northeast Quarter of the Southeast Quarter; thence South to the Southwest corner of the Southeast Quarter of the Southeast Quarter of the Northeast Quarter of the Southeast Quarter; thence East to the Southeast corner of said Northeast Quarter of the Southeast Quarter; thence North to the Point of Beginning.

Also all that part of the Northeast Quarter of the Southwest Quarter of Section 26, Township 22, Range 22, described as follows:

Beginning at the Northwest corner of the Northeast Quarter of the Northeast Quarter of said Northeast Quarter of the Southwest Quarter; thence Southwesterly to the Northwest corner of the South Half of the Southeast Quarter of the Southeast Quarter of the Northeast Quarter of the Southwest Quarter; thence East to the Northeast corner of the South Half of the Southeast Quarter of the Southeast Quarter of the Northeast Quarter of the Southwest Quarter; thence North to the Northeast corner of said Northeast Quarter of the Southwest Quarter; thence West to the Point of Beginning.