

Commissioners

STEVE GAW
Chair

CONNIE MURRAY

ROBERT M. CLAYTON III

JEFF DAVIS

LINWARD "LIN" APPLING

Missouri Public Service Commission

POST OFFICE BOX 360
JEFFERSON CITY MISSOURI 65102
573-751-3234
573-751-1847 (Fax Number)
<http://www.psc.mo.gov>

ROBERT J. QUINN, JR.
Executive Director

WESS A. HENDERSON
Director, Utility Operations

ROBERT SCHALLENBERG
Director, Utility Services

DALE HARDY ROBERTS
Secretary/Chief Regulatory Law Judge

DANA K. JOYCE
General Counsel

July 28, 2004

Mr. Harold Epps
Tri-State Utility, Inc.
2580 State Highway 165
Branson, MO 65616

Re: Tariff #YW-2004-1503

Dear Mr. Epps:

This letter is to advise you that the Commission has reviewed tariff number YW-2004-1503 and determined that no formal action is required at this time. Unless the Commission takes some other action, this tariff will go into effect by operation of law on the tariff effective date.

Once this letter is issued, you may not alter, withdraw or substitute this tariff without the written permission of the Commission.

A stamped copy of the tariff documents is attached herewith and being made effective July 25, 2004.

Sincerely,

Dale Hardy Roberts
Secretary of the Commission

DHR/ms

Enclosures

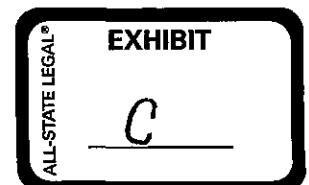

Canceling P.S.C. MO No. 1 1st Revised Sheet No. 3
P.S.C. MO No. 1 Original Sheet No. 3

Name of Utility: Tri-State Utility, Inc.

Service Area: Taney County, MO

Rules Governing Rendering of
Water Service

Service Area Map:

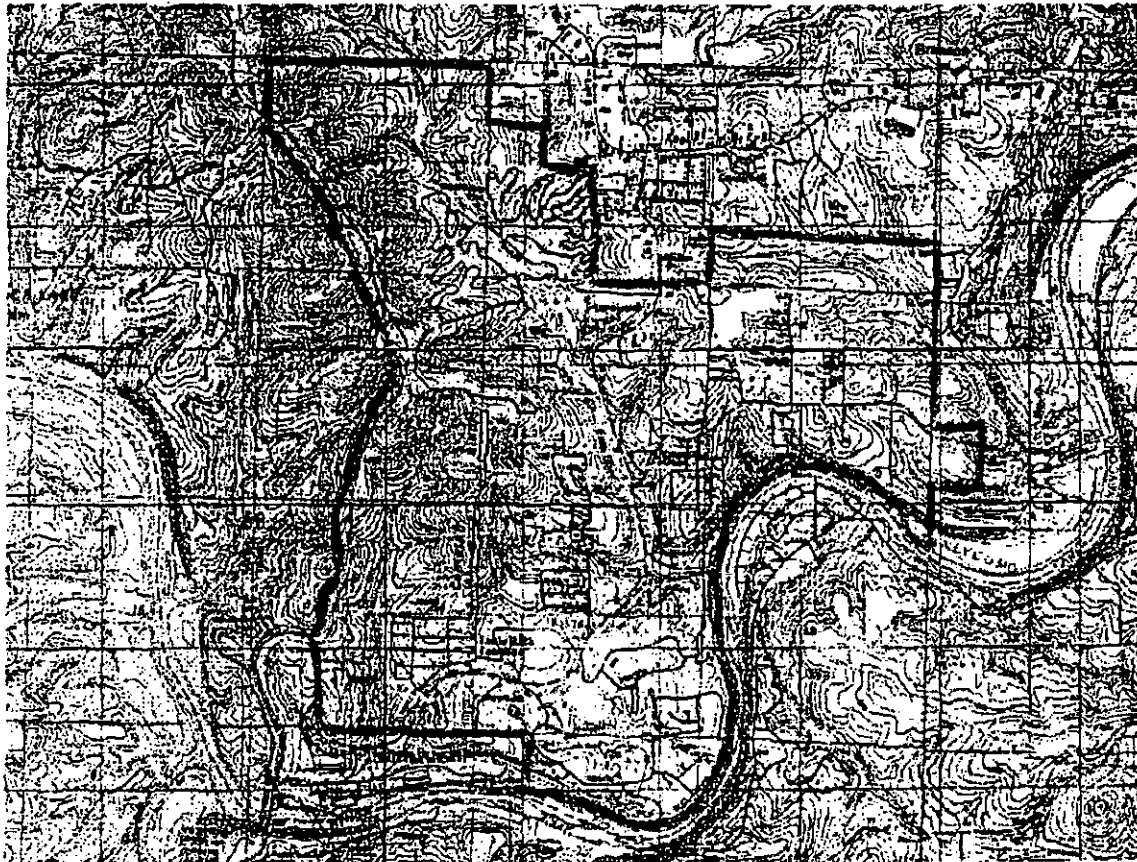

- * Indicates new rate or text
- + Indicates change

FILED
MO PSC

DATE OF ISSUE June 25, 2004
Month Day Year

DATE EFFECTIVE July 25, 2004
Month Day Year

ISSUED BY Harold Epps President
name of officer title

2580 State Highway 165 Branson, MO 65616
address

Canceling

P.S.C. MO No. 1 ^{1st} Revised
P.S.C. MO No. 1 Original

Sheet No. 4
Sheet No. 4

Name of Utility: Tri-State Utility, Inc.

Service Area: Taney County, MO

Rules Governing Rendering of Water Service

Service Area Description:

A PARCEL OF LAND SITUATED IN SECTIONS 1, 2, 3, 10, 11, 12, 13, 14, 15 AND 23 IN TOWNSHIP 22 NORTH, RANGE 22, WEST, AND SECTION 7, TOWNSHIP 21 NORTH, RANGE 22 WEST, ALL IN TANEY COUNTY, MISSOURI AND BEING DESCRIBED AS FOLLOWS:

BEGINNING AT THE NORTHEAST CORNER OF THE SE4 OF THE SE4 OF SAID SECTION 1, THENCE WEST ALONG THE NORTH LINE OF THE SOUTH ONE-HALF OF THE SOUTH ONE-HALF OF SAID SECTION 1 TO THE NORTHEAST CORNER OF THE SE4 OF THE SE4 OF SAID SECTION 2, THENCE SOUTH ALONG THE EAST LINE OF SAID SECTION 2 TO THE SOUTHEAST CORNER OF SAID SECTION 2,

THENCE, WEST ALONG THE SOUTH LINE OF SAID SECTION 2 TO THE SOUTHWEST CORNER OF THE SE4 OF SAID SECTION 2, THENCE NORTH ALONG THE WEST LINE OF THE SE4 OF SAID SECTION 2 TO THE NORTHEAST CORNER OF THE SW4 OF SAID SECTION 2, THENCE WEST ALONG THE NORTH LINE OF SAID SW4 OF SECTION 2, THENCE NORTH ALONG EAST LINE OF THE WEST HALF OF LOT 1 OF THE FRACTIONAL NW4 OF SAID SECTION 2. THENCE WEST ALONG THE SOUTH LINE OF THE WEST HALF OF LOT 2 OF THE FRACTIONAL NW4 OF SAID SECTION 2 TO THE EAST LINE OF SECTION 3, THENCE NORTH ALONG THE EAST LINE OF SAID SECTION 3 TO THE NORTHEAST CORNER OF SAID SECTION 3.

THENCE WEST ALONG THE NORTH LINE OF SAID SECTION 3 TO THE WEST LINE OF SECTION 3, THENCE SOUTH ALONG THE WEST LINE OF SECTION 3 TO A POINT BEING 100.00 FEET WEST OF THE WEST RIGHT OF WAY LINE OF MISSOURI STATE HIGHWAY #285,

THENCE SOUTHERLY ALONG A LINE BEING 100.00 FEET WEST OF AND PARALLEL WITH THE WEST RIGHT OF WAY LINE OF MISSOURI STATE HIGHWAY #285 TO THE POINT OF INTERSECTION WITH THE SOUTH LINE OF THE NORTHEAST QUARTER OF THE SOUTHWEST QUARTER SAID SECTION 3.

THENCE WESTERLY APPROXIMATELY 200 FEET, THENCE CONTINUING IN A GENERALLY SOUTHERLY DIRECTION ON A LINE 300 FEET WEST OF AND PARALLEL TO SAID HIGHWAY #285 TO A POINT ON THE SOUTH LINE OF SAID SECTION 15, THENCE EAST ALONG THE SOUTH LINE OF SAID SECTION 15 TO THE SOUTHWEST CORNER OF THE SE4 OF THE SW4 OF SAID SECTION 14, THENCE SOUTH TO A POINT ON THE NORTH BANK OF LAKE TANEYCOMO, THENCE IN A GENERALLY EASTERLY AND NORTHERLY DIRECTION ALONG THE NORTH BANK OF SAID LAKE TANEYCOMO TO THE EAST LINE OF SAID SECTION 13. THENCE NORTH APPROXIMATELY 1600 FEET ALONG SAID EAST LINE OF SECTIONS 13 AND 12, THENCE EASTERLY APPROXIMATELY 1000 FEET IN SECTION 7, TOWNSHIP 21 NORTH RANGE 22 WEST, THENCE NORTH APPROXIMATELY 1500 FEET, THENCE WEST TO THE EAST LINE OF SAID SECTION 12, THENCE NORTH ALONG SAID EAST LINE OF SECTION 12 AND THE EAST LINE OF SAID SECTION 1 TO THE POINT OF BEGINNING.

* Indicates new rate or text

+ Indicates change

**FILED
MO PSC**

DATE OF ISSUE June 25, 2004
Month Day Year

DATE EFFECTIVE July 25, 2004
Month Day Year

ISSUED BY Harold Epps President 2580 State Highway 165 Branson, MO 65616
name of officer title address