



April 15, 2021

VIA ELECTRONIC FILING

Chief RLJ Morris L. Woodruff, Secretary
Missouri Public Service Commission
P.O. Box 360
Jefferson City, 65102

Re: MoPSC Case No. SA-2021-0074
Missouri American Water Company (Sewer)

Dear Judge Woodruff,

On behalf of Missouri-American Water Company (“MAWC” or “Company”), I am providing to the Missouri Public Service Commission (“Commission”) for filing a tariff sheet in electronic form. The compliance tariff sheets are being filed pursuant to and in conformity with the Report and Order issued on February 24, 2021. The proposed tariff sheets are listed on **Appendix A**, bear a date of issue of April 15, 2021, and an effective date of May 15, 2021.

Please see that this filing is brought to the attention of the appropriate Commission personnel, and please let me know if you have any questions or concerns regarding this tariff filing.

Brian LaGrand
Director of Rates
Missouri American Water

APPENDIX A

LIST OF TARIFF SHEETS BEING FILED

WATER

P.S.C. Mo. No. 13

5th Revised Sheet No. CA TOC C, Cancelling 4th Revised Sheet No. CA TOC CA

Original Sheet No. CA 20.1

Original Sheet No. CA 20.2

3rd Revised Sheet No. RT 1.5, Cancelling 2nd Revised Sheet No. RT 1.5

Missouri-American Water Company
 Name of Issuing Corporation

For

Missouri Service Area
 Community, Town or City

Water Service Area Table of Contents	
<u>Certificated Area Description</u>	<u>Sheet No</u>
Branson Area	
Rankin Acres Service Area (Map)	CA 15.1
Rankin Acres Service Area (Legal Description)	CA 15.2
Spring Valley Area (Map)	CA 15.3
Spring Valley Area (Legal Description)	CA 15.4
Lakewood Manor (Map)	CA 15.5
Lakewood Manor (Legal Description)	CA 15.6
Ozark Mountain Area (Map)	CA 15.7
Ozark Mountain Area (Legal Description)	CA 15.8-15.15
Lake Taneycomo Acres Area (Map)	CA 15.16
Lake Taneycomo Acres Area (Legal Description)	CA 15.17
Whitebranch Area (Map)	CA 15.18
Whitebranch Area (Legal Description)	CA 15.19
Maplewood Area (Map)	CA 15.20
Maplewood Area (Legal Description)	CA 15.21
Riverside Estates Area (Map)	CA 15.22
Riverside Estates Area (Legal Description)	CA 15.23
Stonebridge Village Area (Map)	CA 15.24
Stonebridge Village Area (Legal Description)	CA 15.25
Saddlebrooke Area (Map)	CA 15.26
Saddlebrooke Area (Legal Description)	CA 15.27-15.28
Tri-States Area (Map)	CA 15.29
Tri-States Area (Legal Description)	CA 15.30
Spokane Highlands (Map)	CA 15.31
Spokane Highlands (Legal Description)	CA 15.32
Hickory Hills Service Area	
Hickory Hills Area (Map)	CA 16.1-16.2
Hickory Hills Area (Legal Description)	CA 16.3
Woodland Manor Service Area	
Woodland Manor Area (Map)	CA 17.1
Woodland Manor Area (Legal Description)	CA 17.2
Lawson Service Area	
Lawson Service Area (Map)	CA 18.1
Lawson Service Area (Legal Description)	CA 18.2-18.3
Rogue Creek Service Area	
Rogue Creek Service Area (Map)	CA 19.1
Rogue Creek Service Area (Legal Description)	CA 19.2-19.3
Table Rock Estates Service Area	
Table Rock Estates Service Area (Map)	CA 20.1
Table Rock Estates Service Area (Legal Description)	CA 20.2

*
*
*

* *Indicates new rate or text*

+ *Indicates change*

Date of Issue: April 15, 2021 Effective Date: May 15, 2021

Issued By: Deborah D. Dewey, President
727 Craig Road, St. Louis, MO 63141

Missouri-American Water Company
Name of Issuing Corporation

For

Table Rock Estates Service Area
Community, Town or City

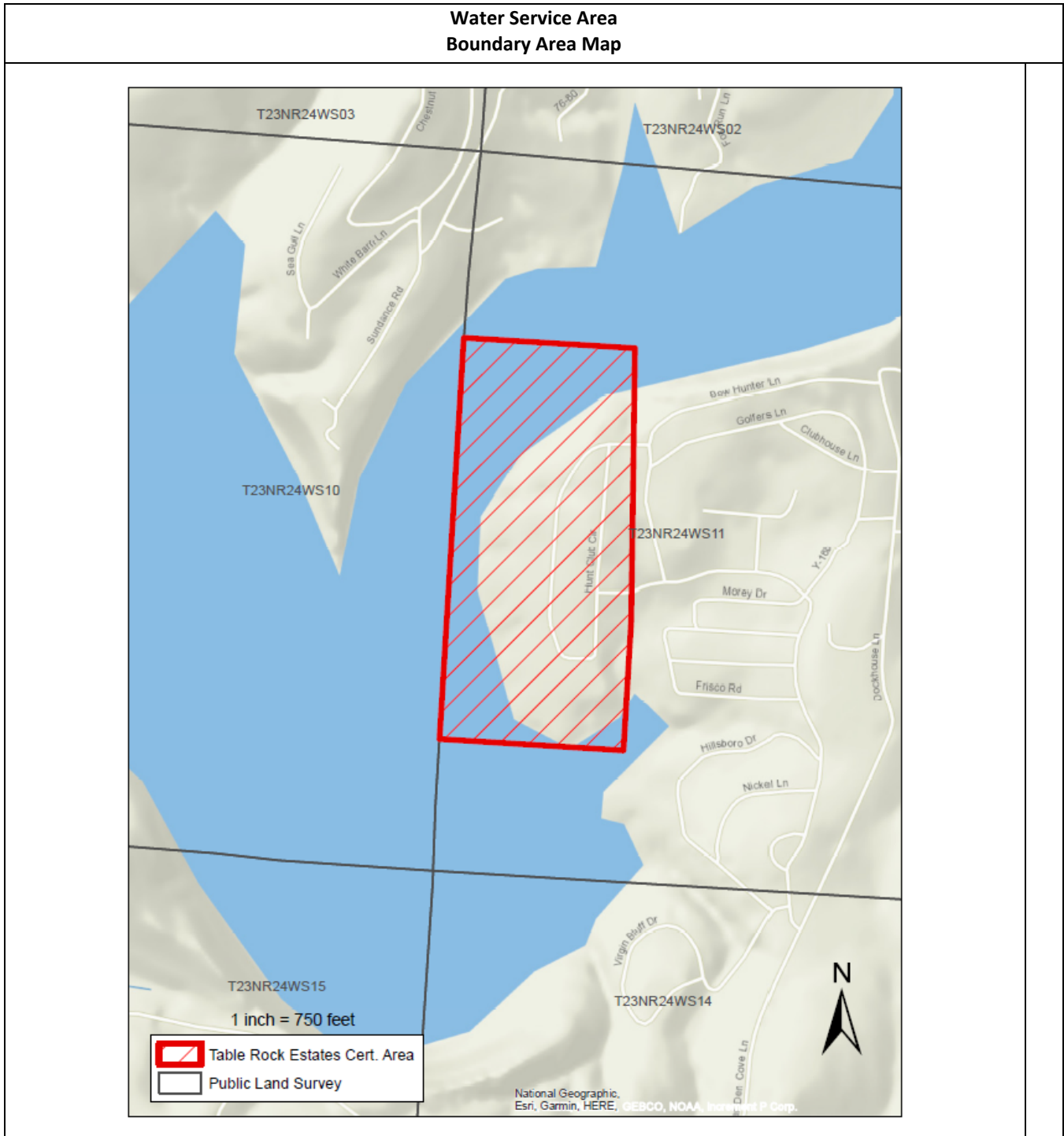

* Indicates new rate or text

+ Indicates change

Date of Issue: April 15, 2021

Effective Date: May 15, 2021

Issued By: Deborah D. Dewey, President
727 Craig Road, St. Louis, MO 63141

Missouri-American Water Company
Name of Issuing Corporation

For

Table Rock Estates Service Area
Community, Town or City

Water Service Area Legal Description	
<p>A tract of land in part of Section 11 Township 23 North, Range 24 West, City of Cape Fair, Stone County, Missouri and being more particularly described as follows;</p> <p>Beginning at the Northeast corner of the Southwest Quarter of the Northwest Quarter of Section 11, Township 23 North, Range 24 West; thence South along the East line of said Quarter-Quarter Section to the Southeast corner thereof, being also the Northeast corner of the Northwest Quarter of the Southwest Quarter of said Section 11; thence continuing South, along the East line of said Quarter-Quarter Section to the Southeast corner thereof; being also the Northeast corner of the Southwest Quarter of the Southwest Quarter of said Section 11; thence continuing South to the Southeast corner of the North 660 feet of the Southwest Quarter of the Southwest Quarter of said Section 11; thence West, along the South line of said North 660 feet to the Southwest corner thereof; thence North to the Northwest corner thereof, being also the Southwest corner of the Northwest Quarter of the Southwest Quarter of said Section 11; thence North along the West line of said Quarter-Quarter Section to the Northwest corner thereof, being also the Southwest corner of the Southwest Quarter of the Northwest Quarter of said Section 11; thence continuing North along the West line of said Quarter-Quarter Section the Northwest corner thereof; thence East along the North line of said Quarter-Quarter Section to the Northeast corner thereof and the Point of Beginning.</p>	

* *Indicates new rate or text*

+ *Indicates change*

Date of Issue: April 15, 2021

Effective Date: May 15, 2021

Issued By: Deborah D. Dewey, President
727 Craig Road, St. Louis, MO 63141

Missouri-American Water Company
Name of Issuing Corporation

For

Table Rock Estates Service Area
Community, Town or City

AVAILABILITY – This rate is available to all residential (“domestic”) customers.	*
FLAT RATE - Customers will be billed a monthly charge of \$20.58. When bills are rendered for a period of less than one-half (1/2) of a complete billing period due to connection or termination of service, the billing shall be for one-half(1/2) the monthly charge; if a bill is rendered for a period equal to or greater than one-half (1/2) of a complete billing period due to connection or termination of service, the billing shall be for the full monthly charge.	* * * *
PAYMENT TERMS - All bills for service under this schedule will be rendered in arrears on a monthly basis. The due date on the tariff shall be ten (10) days after the "date of rendition" of the bill to the customer. The customer's bill will be due and payable after this due date. The delinquent date printed on the bill will not be less than twenty-one (21) days after the date of the postmark of the bill. Any accounts remaining unpaid at the expiration of twenty-one (21) days shall be considered delinquent and the Company may take such action as specified in its filed rules and regulations.	* * * * *
TAXES - These rates do not include any municipal, state or federal taxes computed on either billing or consumption basis. Any such taxes applicable shall be added as separate items in rendering each bill.	* *

* *Indicates new rate or text*

+ *Indicates change*

Date of Issue: April 15, 2021 Effective Date: May 15, 2021

Issued By: Deborah D. Dewey, President
727 Craig Road, St. Louis, MO 63141