



Troy Thurman Construction Company, Inc.

City Council, City of Boonville, Missouri
C/O Mayor Ned Beach
401 Main Street
Boonville, Missouri 65233
VIA CERTIFIED MAIL - RETURN RECEIPT REQUESTED

Copy to Union Electric Company d/b/a Ameren Missouri
C/O C T Corporation System, Registered Agent
120 South Central Ave.
Clayton, Missouri 63105
VIA CERTIFIED MAIL - RETURN RECEIPT REQUESTED

Copy to Wendy Tatro, Director and Assistant General Counsel, Ameren Missouri
1901 Chouteau Ave., MC 1310
St. Louis, MO 63103
VIA CERTIFIED MAIL - RETURN RECEIPT REQUESTED
Via E-mail: AmerenMOService@ameren.com

Copy to Co-Mo Electric Cooperative
Attn: Aaron Bradshaw, General Manager/CEO
29868 Highway 5, P.O. Box 220
Tipton, Missouri 65081
VIA CERTIFIED MAIL - RETURN RECEIPT REQUESTED

RE: Fox Hollow Development Electric Service

To whom it may concern:

A proposal to annex the property described in Exhibit A, attached hereto, is pending at developers request. Troy Thurman Construction Company, Inc. is the sole owner and developer of the property. The Company requests to invoke good faith negotiations between Ameren Missouri and Co-Mo Electric Cooperative pursuant to RSMo section 394.312, as contemplated in section 386.800.4.

Further, it is the preference of the landowner that Co-Mo Electric Cooperative be the electric service provider in the area to be annexed.

Sincerely,

Troy Thurman, President
Troy Thurman Construction Company, Inc.
Owner of the Property Proposed to be
Annexed

15400 Hwy J | troythurmanconstruction@gmail.com
Bunceton MO 65237

(660) 537-0987

Schedule TT-02

Cooper County, MO

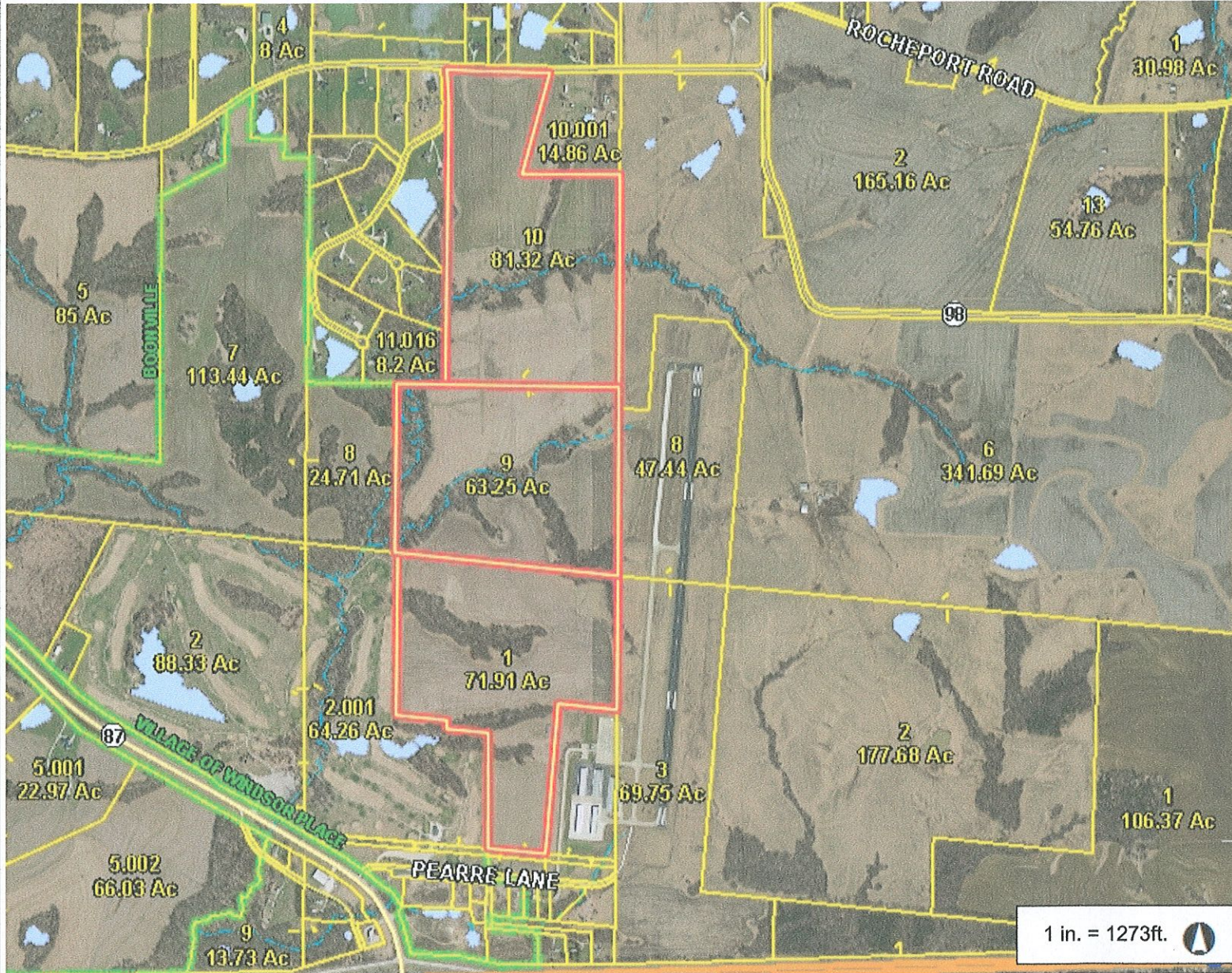

Legend

- Road
 - <all other values>
 - Interstate
 - US Highway
 - Numbered State Highway
 - Lettered State Highway
- Railroad
- Parcel
- Parcel Number/Acres
- Corporate Limit Line
- Land Hook
 - DASHED LAND HOOK
 - SOLID LAND HOOK
- Stream
- Water Boundary
- County Boundary

1 in. = 1273ft.

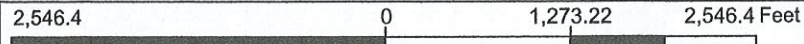

This Cadastral Map is for informational purposes only. It does not purport to represent a property boundary survey of the parcels shown and shall not be used for conveyances or the establishment of property boundaries.

THIS MAP IS NOT TO BE USED FOR NAVIGATION

Notes

Troy Thurman Construction
 Parcel ID's: 093005000000010000,
 093005000000009000,
 093008000000001000

