

## TERRITORIAL AGREEMENT

THIS AGREEMENT is entered into by and between the City of Butler Missouri, hereinafter referred to as "City", and Osage Valley Electric Cooperative Association, hereinafter referred to as "Cooperative."

### RECITALS

**Whereas**, City is a third-class city, duly formed pursuant to Chapter 77 of the Revised Missouri Statutes;

**Whereas**, City presently owns and operates a municipal electric power system, including certain electric distribution facilities (referred to as the "Facilities");

**Whereas**, Cooperative is a Missouri corporation, authorized by law to provide electric services within the State of Missouri, including all of Bates County;

**Whereas**, the City desires to provide retail electric services to certain customers outside of its corporate boundaries;

**Whereas**, Section 386.800 RSMo prohibits municipally owned electric utilities to provide electric energy at retail outside of its corporate boundaries unless certain statutorily defined exceptions apply.

**Whereas**, one of the listed exceptions to the prohibition defined in Section 386.800 RSMo is if such service is provided pursuant to an approved territorial agreement pursuant to Section 394.312 RSMo;

**Whereas**, Section 394.312 of the Revised Statutes of Missouri provides that competition to provide retail electric service as between rural electric cooperatives and municipally owned utilities may be displaced by written territorial agreements specifically designating the boundaries of the electric service area of each electric service supplier subject to said Agreement;

**Whereas**, the City and Cooperative desire to promote the orderly development of the retail electric service system within the City of Butler and the County of Bates, Missouri, to avoid wasteful duplication and to minimize disputes which may result in higher costs in serving the public;

### AGREEMENT

**Now Therefore**, the City and Cooperative in consideration of the mutual covenants and agreements herein contained agree as follows:

1. The electric service area of the City for the purpose of this Agreement shall be all territory located within the City's corporate boundaries (described in Exhibit 1 to this Agreement by the map attached as Exhibit 1) and certain parcels located outside of the City's corporate boundaries (described in Exhibit 2 by list of addresses/parcel numbers and property owners and Exhibit 3, which shows property reports/legal descriptions; and maps). Exhibits 1, 2, and 3 are expressly incorporated herein by reference and made part of this Agreement as if fully verbatim.
2. The City shall provide electric service to all structures that it presently serves and to all new structures located within its electric service area (all territory described in Exhibits 1, 2, and 3) under this Agreement. Cooperative acknowledges and agrees that as between the parties, City shall have the sole and exclusive right to provide service to the structures the City presently

serves and all new or additional structures located within the City's electric service area as described in Exhibits 1, 2, and 3.

3. The electric service area of Cooperative for the purposes of this Agreement is described in Exhibit 4 by the map attached (except that the property and territory described in Exhibits 1, 2, and 3 shall be excluded from the electric service area of the Cooperative), which is expressly incorporated herein by reference and made a part of this agreement as fully set out herein verbatim. The electric service area of the Cooperative shall NOT include the City's electric service area described in Exhibits 1, 2 and 3.
4. Cooperative shall provide electric service to all structures that it presently serves, and to all new structures located within its electric service area under this Agreement. City acknowledges and agrees that as between the parties, Cooperative shall have the sole and exclusive right to provide service to the structures Cooperative presently serves and all new or additional structures built subsequent to this Agreement within Cooperative's electric service area as described in Exhibit 4. However, it is agreed and acknowledged by the parties that from time to time, the City may annex land located within the Cooperative's electric service area and that, excluding the territory described in Exhibit 5, such annexations will result in the decrease of the Cooperative's electric service area to the extent that the newly annexed land is unserved by the Cooperative. Notwithstanding the language of the previous sentence, it is agreed and acknowledged by the parties that Cooperative shall be the electric supplier to a parcel of land lying east of the City's corporate boundaries and described the property description and map shown in Exhibit 5. Even if the City annexes the territory described in Exhibit 5, Cooperative shall remain the electric supplier of this territory. Exhibit 5 is expressly incorporated herein by reference and made part of this Agreement as if fully verbatim.
5. It is understood and acknowledged by the parties that from time to time, the City may annex land located within the Cooperative's electric service area as provided in this Agreement, and that such annexations may impact the Cooperative's electric service area. Specifically, lawful annexations by the City may potentially increase the City's electric service area and diminish the Cooperative's electric service area. However, the City's potential annexation of the territory described in Exhibit 5 and currently existing within Cooperative's electric service area shall not result in a change of electric suppliers within the territory described in Exhibit 5. Cooperative shall continue to be the electric supplier of the territory described in Exhibit 5 notwithstanding any annexation of it by the City.
6. Excluding the territory described in Exhibit 5, it is understood and acknowledged by the parties that pursuant Section 386.800.2 of the Revised Missouri Statutes, the City may extend its electric service area within lawfully and newly annexed land by the City that exists within Cooperative's electric service area where Cooperative is, contemporaneous to the annexation, not providing permanent service to a structure.
7. Notwithstanding the language found in Section 386.800(2) and excluding the territory described in Exhibit 5, it is understood and acknowledged by the parties that if the City annexes territory located within Cooperative's electric service area as defined by this Agreement, any new or additional structures completed within the annexed territory, subsequent to successful annexation, shall be served by the City.

8. If the City desires to extend its service territory to include any structure located within a newly annexed area which has received permanent service from the Cooperative within ninety (90) days prior to the effective date of annexation, the City shall, pursuant to Section 386.800.4 of the Revised Missouri Statutes as amended:

- a. Notify by publication in a newspaper of general circulation of the record owner of said structure, and notify in writing the Cooperative and the Public Service Commission, within sixty (60) days after the effective date of the annexation, the City's desire to extend its service territory to include said structure; and
- b. Within six (6) months after the effective date of the annexation, receive approval from the City's governing body to begin negotiations pursuant to Section 394.312 of the Revised Missouri Statutes with the Cooperative.

It is understood and acknowledged by the parties that shall meet and negotiate in good faith, the terms of a prospective territorial agreement. The parties shall have no more than one hundred and eighty (180) days from the date of receiving approval from the City's governing body within which to conclude their negotiations and file their territorial agreement with the Public Service Commission for approval pursuant to Section 394.312 of the Revised Missouri Statutes. This time period for negotiations may be extended for a period not to exceed one hundred and eighty (180) days by a mutual agreement of the parties and a written request with the Public Service Commission.

Notwithstanding, the language of this Section, the City's annexation of the territory described in Exhibit 5 shall not change the fact that Osage Valley is and shall continue to remain the electric supplier of the territory described in Exhibit 5.

9. It is understood and acknowledged by the parties that pursuant to Section 386.800.1(1) of the Revised Missouri Statutes, City currently serves certain structures ("Grandfathered Structures") built before July 11, 1991, and located in the Cooperative's electric service area. It is also understood and acknowledged by the parties that City has lawfully served these Grandfathered since before July 11, 1991. Moreover, it is understood and acknowledged by the parties that nothing in this Agreement shall be construed to prevent the City's continued lawful services of these Grandfathered Structures.
10. The City and Cooperative shall enter into separate agreements relating to service agreements and street lighting contracts, etc., as needed.
11. Cooperative gives permission and authority to City to continue to engage in retail electric service sales to areas outside of its corporate boundaries, described and shown in Exhibits 2 and 3.
12. In consideration for allowing the City to continue to engage in retail electric service sales to existing structures and new structures built subsequent to the execution of this agreement in the areas described and shown in Exhibits 2 and 3, the Parties agree and acknowledge that Cooperative shall be the electric supplier to a parcel of land lying east of the City's corporate boundaries and described the property description and map shown in Exhibit 5. Even if the City

annexes the territory described in Exhibit 5, Cooperative shall remain the electric supplier of this territory. Exhibit 5 is expressly incorporated herein by reference and made part of this Agreement as if fully verbatim.

13. The Parties agree that either party hereto may service its own facilities even if located within the service area of the other party hereto except when such service would result in the duplication of current services or other wasteful duplication of facilities. For service outside areas described in this Agreement, the parties will continue to operate without regard to this Agreement.
14. Neither the boundaries described in this Agreement nor any term of this Agreement may be modified, repealed, or changed except by writing mutually approved by the respective governing bodies of the parties and of the Missouri Public Service Commission.
15. The parties may agree on a case-by-case basis by an Addendum hereto to allow a structure to receive service from one party though the structure is located in the electric service area of another party. Such Addendum referred to shall be filed with the Missouri Public Service Commission.

Each Addendum shall be accompanied by a notarized statement indicating that the party in whose territory the structure will be located and the party who will serve the structure support the Addendum.

Each Addendum shall be accompanied by a notarized statement, signed by the customer to be served, which acknowledges such customer's receipt of notice of the contemplated electric service to be provided and that the Addendum represents an exception to the territorial boundaries approved by the Public Service Commission and shall indicate the customer's consent to be served by the service provided contemplated by the Addendum.

Each Addendum shall include, or be accompanied by, an explanation of the justification that electric service should be provided in the agreed manner.

16. The parties agree to undertake all actions reasonably necessary to implement this Agreement. The parties will share equally the cost of obtaining administrative approval of this Agreement. Each party will cooperate in presenting a joint application showing such Agreement to be in the public interest.
17. This agreement shall be binding upon the parties hereto and all subsidiaries, successors in interest, and assigns of the respective parties hereto.

IN WITNESS WHEREOF, the parties have executed this Agreement this 9<sup>th</sup> day of September, 2022.

CITY OF BUTLER, MISSOURI

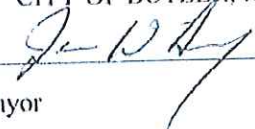
By:   
Mayor

Attest:

  
Clerk

OSAGE VALLEY ELECTRIC COOPERATIVE ASSOCIATION

By:   
President

Attest:

  
Secretary

**EXHIBIT 1**

The following are maps of the corporate boundaries for the City of Butler, representing the current electrical service area of the City not including the properties to be added pursuant to this Territorial Agreement.

# Bates County, MO

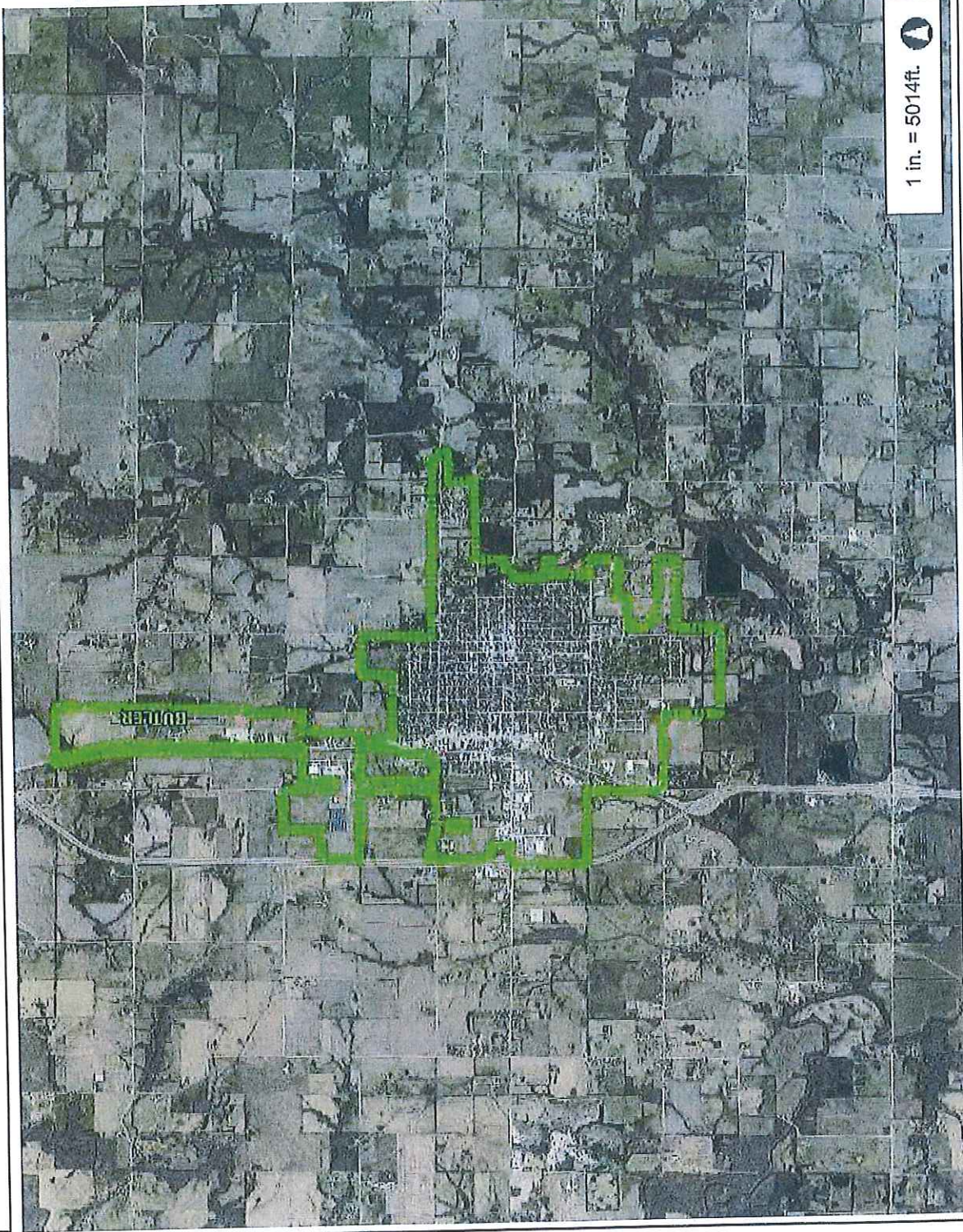

1 in. = 5014ft.

10,027.1

0

5,013.54

10,027.1 Feet

This Cadastral Map is for informational purposes only. It does not purport to represent a property boundary survey of the parcels shown and shall not be used for conveyances or the establishment of property boundaries.  
THIS MAP IS NOT TO BE USED FOR NAVIGATION

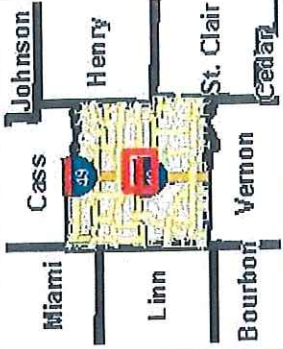

## Legend

 Corporate Limit Line

## Notes

# CITY OF BUTLER, MISSOURI ZONING MAP

## LEGEND

- CITY LIMIT LINE
- SECTION LINE
- SECTION NUMBER
- RD# & STREET NAME
- RAILROAD R/W
- RAILROAD WIDE
- STATE HIGHWAY
- STREET WIDTH
- AGRICULTURAL A-1
- COMMERCIAL C-1
- COMMERCIAL C-2
- INDUSTRIAL I-1
- INDUSTRIAL I-2
- RESIDENTIAL R-1
- RESIDENTIAL R-2
- RESIDENTIAL R-3

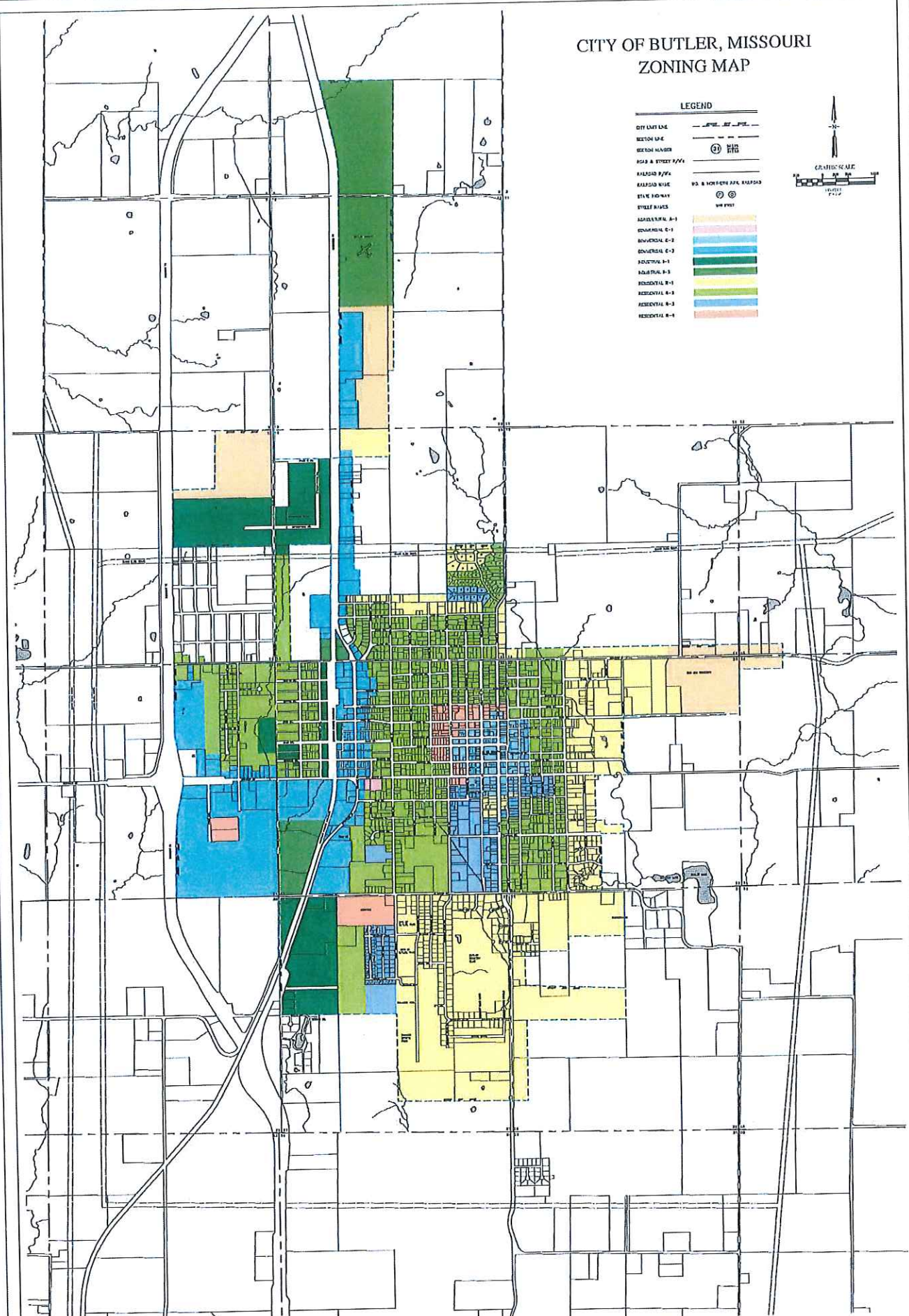
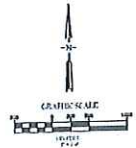



## EXHIBIT 2

The following is a list of addresses and property owners of the properties to be included in City's electric service area pursuant to this Territory Agreement. These properties below are numbered, with corresponding numbers referenced in Exhibit 3 for the property reports, maps and legal descriptions for the below referenced properties:

1. Two adjacent properties owned by David and Kathy Crist
  - a. 1075 NE County Road 63, Butler, MO 64730 (Parcel ID # 1308027000000036000)
  - b. The unaddressed property (Parcel ID # 1308034000000002000)
2. 131 NE Kelly Drive, Butler, MO 64730 – Owned by Stacey & Janet Castrogiovanni
3. 1309 NE Kelly Drive, Butler, MO 64730 – Owned by Jon and Anna Schrock
4. 1329 NE Kelly Drive, Butler, MO 64730 – Owned by James D. Davis and Antionette Davis/Allen
5. 1066 NE County Road, Butler, MO 64730 – Owned by William Burch and Larry Burch.
6. 1405 S. Main Street, Butler, MO 64730 – Owned by Joni Duffield
7. A portion of the property located in an unaddressed parcel along East Pine Street (Parcel ID # 1306023000000015000) to be described in additional detail in **EXHIBIT 3** of this Agreement – Owned by Underwood, Richard & David & J.
  - a. Note: Only a portion of this parcel is to transfer to the City's electric service area. That portion is described in Exhibit 3 by a map highlighting in blue, the portion of the parcel to be included in the City's electric service area. That portion is described by survey. The remaining portion of this parcel shall remain in the Cooperative's electric service area.
8. Recreation Lake parcels (2 of them) both to be described in greater detail in **EXHIBIT 3** of this Agreement.
  - a. Parcel ID # 1307026000000002000 owned by Warren Kennedy
  - b. Parcel ID # 1306023000000012000 co-owned by Warren Kennedy and Judith Kennedy
9. A portion of the property located in an unaddressed parcel along Wells Street (Parcel ID # 1306023000000011000) to be described in additional detail in **EXHIBIT 3** of this Agreement – Owned by James & Donna Fritts
  - a. Note: Only a portion of this parcel is to transfer to the City's electric service area. That portion is described in Exhibit 3 by a map highlighting in blue, the portion of the parcel to be included in the City's electric service area. That portion is also described by survey. The remaining portion of this parcel shall remain in the Cooperative's electric service area.
10. An unaddressed Lot 15 of the Evergreen Estates Subdivision (Parcel ID # 1308027000000027010) – Owned by Chance and Shanya Hedrick.
11. An unaddressed Lot 2 of Evergreen Estates Subdivision (Parcel ID # 13080270000000230000) – Owned by Evelyn K Castrogiovanni
12. Two properties owned by Shane and Nicole McCoun:
  - a. The property commonly known as 71 NE. Cedar Drive, Butler, MO 64730;
  - b. The unaddressed Lot Evergreen Estates Subdivision (Parcel ID # 138027000000019000)
13. 1205 S. Main Street, Butler, MO 64730 – Owned by Casey and Rachel Heiman

14. An unaddressed property (Parcel ID # 1308027000000035000) – Owned by Scott Nameth, Aundreae Mason, and Tiffany Blaser.
15. 895 NE County Road 63, Butler, MO 64730 – Owned by William and Carrie Hobbs.
16. Two properties owned by Roger Farrell:
  - a. The property commonly known as 1492 NE Country Road 63, Butler, MO 64730
  - b. The unaddressed property (Parcel ID # 1308028000000016010)
17. An unaddressed property (Parcel ID 1308028000000017010) – Owned by MO Farm Loan LLC
18. 1399 NE Kelly Drive, Butler, MO 64730 – Owned by Mike and Beth Taranto
19. 2 Circle Drive, Butler, MO 64730 – Owned by Brent and Melody Mullins
20. 1359 NE Kelly Drive, Butler, MO 64730 – Owned by Wayne and Jenny Vermillion
21. 1461 NE Kelly Drive, Butler, MO 64730 – Owned by Shannon Barth
22. Two adjacent properties owned by James and Cathy Loomis
  - a. 70 NE Cedar Drive, Butler, MO 64730
  - b. The unaddressed property (Parcel ID #130802700000001000)
23. 3 Circle Drive, Butler, MO 64730 – Owned by Matt and Karen Cochran

### **EXHIBIT 3**

The following are property reports, maps, deeds, and other descriptors of the properties to be added to the City's electric service area as referenced in Exhibit 2. Each property contains a property report, numbered to correspond with the numbered properties referenced in Exhibit 2.

1 A

**Bates County, MO  
Property Report Card**

**Parcel Number: 1308027000000036000**

Name: CRIST, DAVID R & KATHY A

Mail To Address: 1075 NE COUNTY RD 63

Mail To City State Zip: BUTLER MO 64730-9452

Situs Address: No Situs Address

Legal Description: S2 SW4 SW4 LYING E HWY 71 R/W

Deeded Acres: 18.00

Book: 0646

Page: 0176

Market Value: \$257,100.00

Ag Appraised: \$12,500.00

Residential Appraised: \$244,600.00

Commercial Appraised: \$0.00

FCROP Appraised: \$0.00

Total Assessed: \$47,970.00

Ag Assessed: \$1,500.00

Residential Assessed: \$46,470.00

Commercial Assessed: \$0.00

FCROP Assessed: \$0.00

Previous Owner:

Date Acquired: 10-01-1993

Sales Price: \$0.00

Source:

Last Tax Bill: \$2,809.17

Last Tax Bill Paid: N

**Improvement Info**

Structure: Residential

Year Built: 1994

Base Area: 2486

Adjusted Area: 5604

Class:

Rooms: 007

Bedrooms: 003

Condition: 83

Improvement Value: \$236,900

AG Value: \$0

Residential Value: \$236,900

Commercial Value: \$0

Data contained within this web site was created from record research provided by the county and/or city. Bates County, Missouri does not guarantee any accuracies to the data or attribute information displayed, queried, or printed from this web site. This web site is only intended for informational purposes.

# Bates County, MO

## Property Report Card

Parcel Number: 130802700000036000

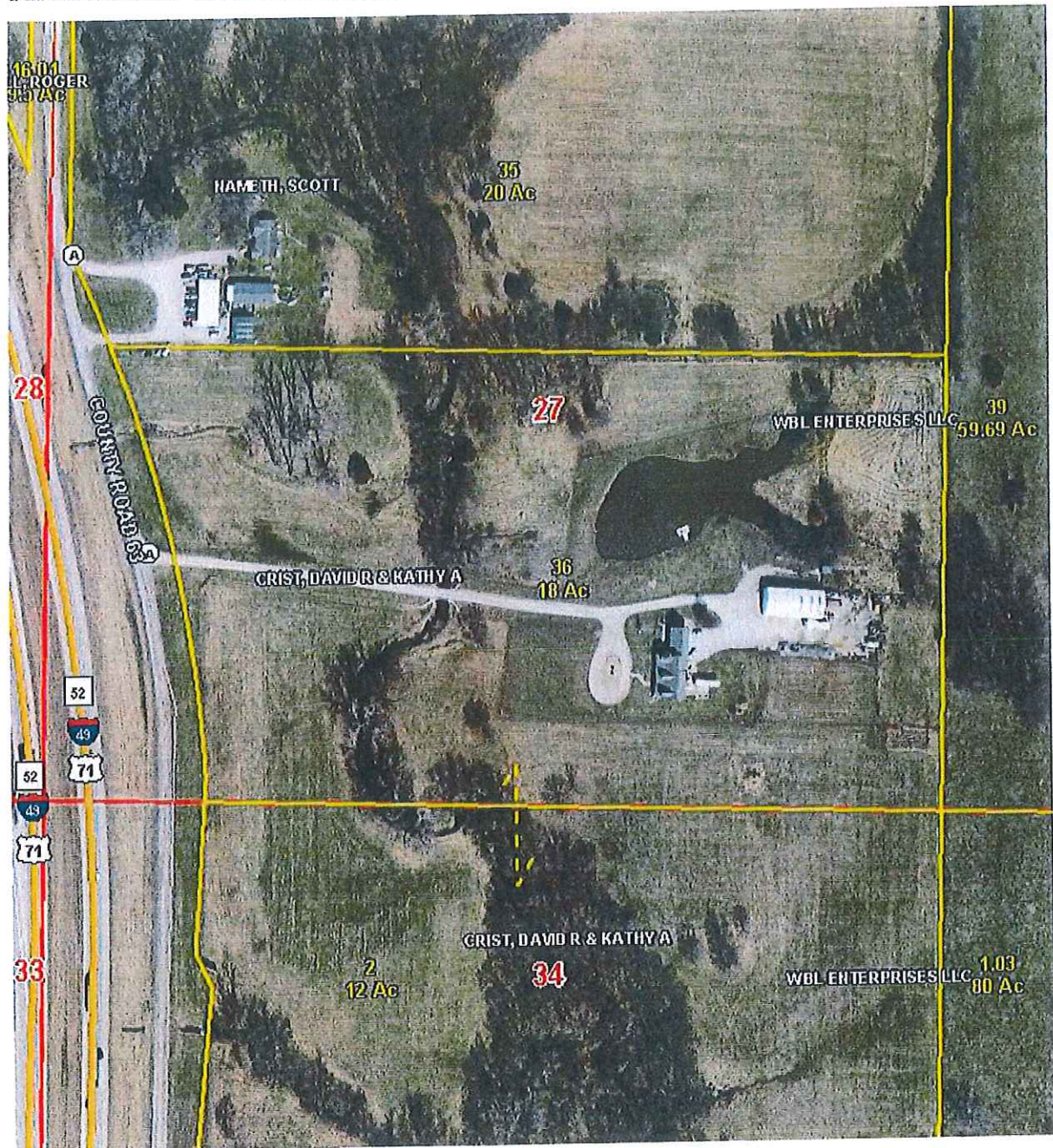

Data contained within this web site was created from record research provided by the county and/or city. Bates County, Missouri does not guarantee any accuracies to the data or attribute information displayed, queried, or printed from this web site. This web site is only intended for informational purposes.

# WARRANTY DEED

THIS DEED, Made and entered into this 5th day of October A. D., One Thousand Nine Hundred and Ninety - Three, by and between David Ray Crist and Kathy Ann Crist, party or parties of the first part, and his wife party or parties of the second part, David Ray Crist and Kathy Ann Crist, husband and wife party or parties of the second part: (Grantee's mailing address is:) 212 Vine, Butler, MO 64730

WITNESSETH, That the said party or parties of the First part, for and in consideration of the sum of ten dollars and other valuable considerations paid by the said party or parties of the Second part, the receipt of which is hereby acknowledged, does or do by these presents Grant, Bargain and Sell, Convey and Confirm, unto the said party or parties of the Second Part, the following described real estate situated in the County of Bates, in the State of Missouri to-wit:

All that part of the South Half of the Southwest Quarter of the Southwest Quarter of Section 27 and all that part of the North 15 acres of the Northwest Quarter of the Northwest Quarter of Section 34 lying East of the Easterly right of way line of the Service Road as described in Report of Commissioner, dated June 25, 1969 and recorded in the Recorder's Office of Bates County, Missouri, in Book 451 at Page 171, all of the above land being in Township 40 of Range 31.

TO HAVE AND TO HOLD the same together with all the rights, immunities, privileges and appurtenances to the same belonging unto the said party or parties of the Second part, and to their heirs and assigns, forever; the said party or parties of the first part hereby covenanting that said premises are free and clear of any incumbrances and that said party or parties and the heirs, executors, and administrators of such party or parties shall and will warrant and defend the title to the premises, unto the said party or parties of the second part, and to their heirs and assigns of such party or parties forever, against the lawful claims of all persons whomsoever.

IN WITNESS WHEREOF, the said party or parties of the First Part has or have hereunto set their hand or hands the day and year first above written

x David Ray Crist x Kathy Ann Crist  
David Ray Crist Kathy Ann Crist

STATE OF MISSOURI, } ss. On this 5th day of October, 19 93  
County of BATES }  
before me personally appeared David Ray Crist, his wife Kathy Ann Crist, the person or persons described in and who executed the foregoing Instrument, and acknowledge that they executed the same as their free act and deed.

IN TESTIMONY WHEREOF, I have hereunto set my hand and affixed my official seal, at my office in Butler, MO the day and year first above written. My term expires April 11, 19 96.  
Mary Lucille Munday Notary Public  
Mary Lucille Munday

STATE OF MISSOURI, } ss. On this \_\_\_\_\_ day of \_\_\_\_\_, 19 \_\_\_\_\_  
County of \_\_\_\_\_ }  
before me personally appeared \_\_\_\_\_

to me known to be the person or persons described in and who executed the foregoing Instrument, and acknowledged that they executed the same as \_\_\_\_\_ free act and deed and the said \_\_\_\_\_ further declared \_\_\_\_\_ to be single and unmarried.

IN TESTIMONY WHEREOF, I have hereunto set my hand and affixed my official seal, at my office in \_\_\_\_\_ the day and year first above written. My term expires \_\_\_\_\_, 19 \_\_\_\_\_.

(SEAL) \_\_\_\_\_ Notary Public

STATE OF MISSOURI, } ss. IN THE RECORDER'S OFFICE  
County of Bates }  
I, Recorder of said county, do hereby certify that the within Instrument of writing was, at 1 o'clock 30 minutes PM, on the 5th day of October, A.D., 19 93, duly filed for record in this office, and has been recorded in Book 646, page 176.

IN WITNESS WHEREOF, I have hereunto set my hand and affixed my official seal at Butler Missouri, on the day and year aforesaid.  
R. E. Lounsbury Recorder of Deeds.  
By \_\_\_\_\_ Deputy.

Book 646 Page 176

**Bates County, MO  
Property Report Card****Parcel Number: 1308034000000002000**

Name: CRIST, DAVID R &amp; KATHY A

Mail To Address: 1075 NE COUNTY RD 63

Mail To City State Zip: BUTLER MO 64730-9452

Situs Address: No Situs Address

Legal Description: N 15 AC NW4 NW4 (EXC RD R/W) ^

Decded Acres: 12.00

Book: 0646

Page: 0176

Market Value: \$2,200.00

Ag Appraised: \$2,200.00

Residential Appraised: \$0.00

Commercial Appraised: \$0.00

FCROP Appraised: \$0.00

Total Assessed: \$260.00

Ag Assessed: \$260.00

Residential Assessed: \$0.00

Commercial Assessed: \$0.00

FCROP Assessed: \$0.00

Previous Owner:

Date Acquired: 10-01-1993

Sales Price: \$0.00

Source:

Last Tax Bill: \$15.22

Last Tax Bill Paided: N

**Improvement Info**

Data contained within this web site was created from record research provided by the county and/or city. Bates County, Missouri does not guarantee any accuracies to the data or attribute information displayed, queried, or printed from this web site. This web site is only intended for informational purposes.

Bates County, MO  
Property Report Card  
Parcel Number: 130803400000002000



Data contained within this web site was created from record research provided by the county and/or city. Bates County, Missouri does not guarantee any accuracies to the data or attribute information displayed, queried, or printed from this web site. This web site is only intended for informational purposes.



# WARRANTY DEED

THIS DEED, Made and entered into this 5th day of October A. D., One Thousand Nine Hundred and Ninety Three, by and between David Ray Crist and Kathy Ann Crist, party or parties of the first part, and his wife, party or parties of the second part, David Ray Crist and Kathy Ann Crist, husband and wife, party or parties of the second part:

(Grantee's mailing address is:) 212 Vine, Butler, MO 64730

WITNESSETH, That the said party or parties of the First part, for and in consideration of the sum of ten dollars and other valuable considerations paid by the said party or parties of the Second part, the receipt of which is hereby acknowledged, does or do by these presents Grant, Bargain and Sell, Convey and Confirm, unto the said party or parties of the Second Part, the following described real estate situated in the County of Bates in the State of Missouri to-wit:

All that part of the South Half of the Southwest Quarter of the Southwest Quarter of Section 27 and all that part of the North 15 acres of the Northwest Quarter of the Northwest Quarter of Section 34 lying East of the Easterly right of way line of the Service Road as described in Report of Commissioners, dated June 25, 1969 and recorded in the Recorder's Office of Bates County, Missouri, in Book 451 at Page 171, all of the above land being in Township 40 of Range 31.

TO HAVE AND TO HOLD the same together with all the rights, immunities, privileges and appurtenances to the same belonging unto the said party or parties of the Second part, and to their heirs and assigns, forever; the said party or parties of the first part hereby covenanting that said premises are free and clear of any incumbrances and that said party or parties and the heirs, executors, and administrators of such party or parties shall and will warrant and defend the title to the premises, unto the said party or parties of the second part, and to their heirs and assigns of such party or parties forever, against the lawful claims of all persons whomsoever.

IN WITNESS WHEREOF, the said party or parties of the First Part has or have hereunto set their hand or hands the day and year first above written

x David Ray Crist x Kathy Ann Crist  
David Ray Crist Kathy Ann Crist

STATE OF MISSOURI, } ss. On this 5th day of October, 19 93  
County of BATES

before me personally appeared David Ray Crist, his wife Kathy Ann Crist, who being duly sworn, depose and say that they are the person or persons described in and who executed the foregoing instrument, and acknowledge that they executed the same as their free act and deed.



IN TESTIMONY WHEREOF, I have hereunto set my hand and affixed my official seal, at my office in Butler, MO the day and year first above written, My term expires April 11, 19 96.  
Mary Lucille Munday Notary Public  
Mary Lucille Munday

STATE OF MISSOURI, } ss. On this \_\_\_\_\_ day of \_\_\_\_\_, 19\_\_\_\_  
County of \_\_\_\_\_

before me personally appeared \_\_\_\_\_, to me known to be the person or persons described in and who executed the foregoing instrument, and acknowledged that they executed the same as \_\_\_\_\_ free act and deed and the said \_\_\_\_\_ further declared \_\_\_\_\_ to be single and unmarried.

IN TESTIMONY WHEREOF, I have hereunto set my hand and affixed my official seal, at my office in \_\_\_\_\_ the day and year first above written, My term expires \_\_\_\_\_, 19\_\_\_\_  
\_\_\_\_\_  
Notary Public

(SEAL) \_\_\_\_\_

STATE OF MISSOURI, } ss. IN THE RECORDER'S OFFICE  
County of Bates

I, Recorder of said county, do hereby certify that the within instrument of writing was, at 1 o'clock 30 minutes 0 M., on the 5th day of October A.D., 19 93, duly filed for record in this office, and has been recorded in Book 646 page 176.

IN WITNESS WHEREOF, I have hereunto set my hand and affixed my official seal at Butler Missouri, on the day and year aforesaid.  
R. E. Lewis Recorder of Deeds.  
By \_\_\_\_\_ Deputy.

**Bates County, MO  
Property Report Card**

**Parcel Number: 130802700000022000**

Name: CASTROGIOVANNI, STACEY & JANET

Mail To Address: 131 KELLY DR

Mail To City State Zip: BUTLER MO 64730-2412

Situs Address: No Situs Address

Legal Description: LOT 1 EVERGREEN ADD, BUTLER^AND PART OF LOT 5^

Deeded Acres: 0.00

Book: 1028

Page: 0126

Market Value: \$158,700.00

Ag Appraised: \$0.00

Residential Appraised: \$158,700.00

Commercial Appraised: \$0.00

FCROP Appraised: \$0.00

Total Assessed: \$30,150.00

Ag Assessed: \$0.00

Residential Assessed: \$30,150.00

Commercial Assessed: \$0.00

FCROP Assessed: \$0.00

Previous Owner: DUGAN, BRENDA ANN TRUST

Date Acquired: 06-05-2018

Sales Price:

Source: O

Last Tax Bill: \$1,765.63

Last Tax Bill Paid: N

**Improvement Info**

Structure: Residential

Year Built: 1994

Base Area: 2175

Adjusted Area: 3436

Class: H/D+

Rooms: 5ýý

Bedrooms: 3ýý

Condition: 81

Improvement Value: \$145,630

AG Value: \$0

Residential Value: \$145,630

Commercial Value: \$0

Data contained within this web site was created from record research provided by the county and/or city. Bates County, Missouri does not guarantee any accuracies to the data or attribute information displaycd, queried, or printed from this web site. This web site is only intended for informational purposes.

Bates County, MO

Property Report Card

Parcel Number: 130802700000022000



Data contained within this web site was created from record research provided by the county and/or city. Bates County, Missouri does not guarantee any accuracies to the data or attribute information displayed, queried, or printed from this web site. This web site is only intended for informational purposes.

FILE RECORD

ENTERED BOOK NO. 1028 PAGE 126  
COMPARED \_\_\_\_\_ INDEX 1

MCNABB, PURSLEY & PORTER  
1 N MAIN  
BUTLER, MO 64730



STATE OF MISSOURI, BATES COUNTY, SS  
LUCILLE MUNDEY, RECORDER OF DEEDS

Book: 1028 Page: 126

Receipt #: 101303  
Pages Recorded: 2

Recording Fee: \$27.00

Date Recorded: 6/5/2018 10:35:00 AM

*2*  
*2-7* *7 224 93*  
*'102*

TRUSTEE'S DEED

THIS DEED, made this 4th day of June, 2018, by and between BRENDA ANN DUGAN, Trustee of the Brenda Ann Dugan Revocable Trust Dated April 18, 2012, Grantor, and STACEY CASTROGIOVANNI and JANET CASTROGIOVANNI, husband and wife, Grantees. Grantees' mailing address is 4320 NE County Road 9503, Butler, Missouri 64730.

RECITALS

A. The Property (as defined below) was previously conveyed to BRENDA ANN DUGAN, Trustee of the Brenda Ann Dugan Revocable Trust Dated April 18, 2012, by deed filed in the Office of the Bates County Recorder of Deeds; and

B. Grantor is the duly appointed, qualified and acting Trustee under the "Brenda Ann Dugan Revocable Trust Dated April 18, 2012", executed by BRENDA ANN DUGAN as Settlor and as the initial Trustee; and

C. That under the powers and provisions of said Trust, the said Trustee has the power to sell and convey any real property which has been transferred into the Trust;

D. The Trust is in full force and effect and has not been revoked, amended as to the powers of trustees, or terminated.

CONVEYANCE

WITNESSETH: That the said Grantor, for and in consideration of the sum of Ten Dollars and other valuable considerations paid by the said Grantees, the receipt of which is hereby acknowledged, does by these presents Grant, Bargain and Sell, Convey and Confirm, unto the said Grantees, the following described real estate, to-wit:

All of Lot 1 in Evergreen Subdivision to Bates County, Missouri, as shown by Plat in Plat Book 4, Page 11, Bates County, Missouri.

ALSO That part of the Northwest Quarter of the Southwest Quarter of Section 27, Township 40 North, Range 31 West of the 5th Principal Meridian in Bates County, Missouri, described as follows: Commencing at the Northeast corner of Lot 1 in Evergreen, a subdivision in Bates County, Missouri, for the point of beginning of the land to be described; thence on a plat bearing of North 83 degrees 56 minutes 00 seconds East a distance of 75.00 feet; thence South 06 degrees 25 minutes 00 seconds East a distance of 125.00 feet; thence South 50 degrees 08 minutes 06 seconds West a distance of 89.88 feet to the Southeast corner of said Lot 1; thence North 06 degrees 25



**Bates County, MO  
Property Report Card**

**Parcel Number: 1308027000000034000**

Name: SCHROCK, JON B & ANNA M

Mail To Address: 1309 NE KELLY DR

Mail To City State Zip: BUTLER MO 64730-4531

Situs Address: No Situs Address

Legal Description: EVERGREEN ADD LT 12

^AND THAT PART OF SW4 SEC 27 C

Deeded Acres: 0.00

Book: 0883

Page: 0044

Market Value: \$204,900.00

Ag Appraised: \$0.00

Residential Appraised: \$204,900.00

Commercial Appraised: \$0.00

FCROP Appraised: \$0.00

Total Assessed: \$38,930.00

Ag Assessed: \$0.00

Residential Assessed: \$38,930.00

Commercial Assessed: \$0.00

FCROP Assessed: \$0.00

Previous Owner: LENEVE, JUDITH A TRUST

Date Acquired: 08-06-2007

Sales Price:

Source: O

Last Tax Bill: \$2,279.78

Last Tax Bill Paided: N

**Improvement Info**

Structure: Residential

Improvement Value: \$194,950

Year Built: 1994

AG Value: \$0

Base Area: 2010

Residential Value: \$194,950

Adjusted Area: 4672

Commercial Value: \$0

Class: H/D+

Rooms: 000

Bedrooms: 000

Condition: 83

Data contained within this web site was created from record research provided by the county and/or city. Bates County, Missouri does not guarantee any accuracies to the data or attribute information displayed, queried, or printed from this web site. This web site is only intended for informational purposes.

# Bates County, MO

## Property Report Card

Parcel Number: 1308027000000034000

Name: SCHROCK, JON B & ANNA M

Situs Address: No Situs Address

Deeded Acres: 0.00



Data contained within this web site was created from record research provided by the county and/or city. Bates County, Missouri does not guarantee any accuracies to the data or attribute information displayed, queried, or printed from this web site. This web site is only intended for informational purposes.

FILE RECORD  
ENTERED BOOK NO. 883 PAGE 44  
COMPARED \_\_\_\_\_ INDEX CI

BAT

2  
27



STATE OF MISSOURI } ss IN THE RECORDERS OFFICE  
County of Bates

Lucille Munday, Recorder of said county, does hereby certify that the within instrument of writing was on the 6 day of August, A.D. 2007, duly filed for record in this office at 10 o'clock 15 minutes A M and is recorded in the records of this office in Book 883 on Page 44.

In Witness Whereof, I have hereunto set my hand and affixed my official seal at office in Butler, Missouri this 6 day of August, A.D. 2007  
By Lucille Munday Recorder  
Carol Higgins Deputy.

### TRUSTEE'S SPECIAL WARRANTY DEED

THIS DEED, made and entered into this 3<sup>rd</sup> day of August, 2007, by and between JUDITH A. LENEVE, TRUSTEE OF THE JUDITH A. LENEVE INTER VIVOS TRUST AGREEMENT dated March 31, 1993, of Butler, Bates County, Missouri, and JON BRIAN SCHROCK and ANNA M. SCHROCK, husband and wife, whose mailing address is 104 Kelly Dr., Butler, Missouri 64730.

WHEREAS, Grantor is duly appointed, qualified, and acting trustee under trust instrument dated March 31, 1993; and

WHEREAS, said Trust Instrument remains in full force and effect and has not been amended or revoked; and

WHEREAS, the Trust Instrument gives Grantor a general power of sale of the below described real estate;

Now, Therefore, for and in consideration of the sum of ten dollars (\$10.00) and other good and valuable consideration, receipt of which is hereby acknowledged,

Grantor does hereby Bargain and Sell, Convey and Confirm, to Grantees, and Grantees' heirs and assigns, the following described real property in Bates County, Missouri:

All of Lot Twelve (12) in Evergreen Subdivision to Bates County, Missouri, as shown by Plat in Plat Book 4, Page 11, Bates County, Recorder's Office.

TO HAVE AND TO HOLD the same, together with all the rights, immunities, privileges and appurtenances unto Grantees and Grantees' heirs and assigns, forever;

And the Grantor, as Trustee only, and not as an individual, with all liability under this deed with respect to covenants or warranties expressly limited to assets of the trust estate, hereby covenants that Grantor, and successor trustee under the Trust Instrument, will warrant and defend the title to these premises unto the Grantees, and Grantees' heirs and assigns, forever, against the lawful claims of all persons claiming under Grantor.



4

**Bates County, MO  
Property Report Card**

**Parcel Number: 130802700000033000**

Name: DAVIS, JAMES DALE & ANTIONETTE

Mail To Address: 1329 NE KELLY DR

Mail To City State Zip: BUTLER MO 64730-4531

Situs Address: No Situs Address

Legal Description: LOT 9 EVERGREEN ADDN^

Deeded Acres: 0.00

Book: 0712

Page: 0335

Market Value: \$153,900.00

Ag Appraised: \$0.00

Residential Appraised: \$153,900.00

Commercial Appraised: \$0.00

FCROP Appraised: \$0.00

Total Assessed: \$29,240.00

Ag Assessed: \$0.00

Residential Assessed: \$29,240.00

Commercial Assessed: \$0.00

FCROP Assessed: \$0.00

Previous Owner: MO FARM LOAN

Date Acquired: 03-04-1999

Sales Price:

Source: O

Last Tax Bill: \$1,712.32

Last Tax Bill Paid: N

**Improvement Info**

Structure: Residential

Year Built: 2000

Base Area: 1160

Adjusted Area: 3238

Class: H/D+

Rooms: 000

Bedrooms: 000

Condition: 83

Improvement Value: \$146,520

AG Value: \$0

Residential Value: \$146,520

Commercial Value: \$0

Data contained within this web site was created from record research provided by the county and/or city. Bates County, Missouri does not guarantee any accuracies to the data or attribute information displayed, queried, or printed from this web site. This web site is only intended for informational purposes.

# Bates County, MO

## Property Report Card

Parcel Number: 1308027000000033000

Name: DAVIS, JAMES DALE & ANTIONETTE

Situs Address: No Situs Address

Deeded Acres: 0.00



Data contained within this web site was created from record research provided by the county and/or city. Bates County, Missouri does not guarantee any accuracies to the data or attribute information displayed, queried, or printed from this web site. This web site is only intended for informational purposes.

## Corporation Warranty Deed

This indenture, made on the 4th, day of March A. D. One  
 Thousand Nine Hundred and Ninety-Nine, by and between  
 Missouri Farm Loan Company,  
 a corporation duly organized under the laws of the State of Missouri, of the County  
 of Bates, State of Missouri, party of the first part, and  
 James Dale Davis and Antionette R. Davis, his wife,

of the County of Bates, State of Missouri, parties of the second part,  
 (Mailing address of said first named grantee is 205 West Adams Street  
 Butler, Missouri 64730).

WITNESSETH: THAT SAID PARTY OF THE FIRST PART, in consideration of the sum of  
 Ten Dollars and other valuable considerations, DOLLARS,  
 to it in hand paid by the said parties of the second part, the receipt of which is hereby acknowledged,  
 does by these presents, GRANT, BARGAIN AND SELL, CONVEY AND CONFIRM, unto the said  
 parties of the second part, their heirs and assigns, the following described lots, tracts or  
 parcels of land, lying, being and situate in the County of Bates and State of

Missouri to-wit: All of Lot 9 of Evergreen Estates, a Subdivision of  
 Bates County, Missouri, as shown in Bates County Recorder of Deeds in  
 Plat Book 4 at Page 11.

Subject to all easements, reservations, declarations, covenants, agree-  
 ments, rights-of-ways, liens and encumbrances of record or now located  
 on said property.

Attached to and made a part of this Corporation Warranty Deed is a  
 Survey as done by William C. Lethcho, Surveyor dated July 11th, 1998,  
 being Survey #2430.

TO HAVE AND TO HOLD, The premises aforesaid, with all and singular the rights, privileges,  
 appurtenances and immunities thereto belonging or in anywise appertaining, unto the said party  
 of the second part and unto their heirs and assigns forever, the said

Missouri Farm Loan Company,

hereby covenanting that it is lawfully seized of an indefeasible estate in fee in the premises herein  
 conveyed; that it has good right to convey the same; that the said premises are free and clear from any  
 incumbrance done or suffered by it or those under whom it claims; and that

Missouri Farm Loan Company,

will warrant and defend the title of the said premises unto the said parties of the second part  
 and unto their heirs and assigns forever, against the lawful claims and demands of all persons  
 whomsoever.

IN WITNESS WHEREOF, The said party of the first part has caused these presents to be signed  
 by its President and attested by its Secretary, and the corporate seal to be hereto attached, the day and  
 year first above written.

(SEAL)

Randy M. Pitts  
 Randy M. Pitts, Secretary.

Missouri Farm Loan Company  
 By Romulus M. Pitts  
 Romulus M. Pitts, President.

5

**Bates County, MO  
Property Report Card**

**Parcel Number: 1308027000000039020**

Name: BURCH, WILLIAM

Mail To Address: 1066 NE COUNTY RD 1003

Mail To City State Zip: BUTLER MO 64730

Situs Address: ~

Legal Description: PT OF S2 SE SE BGN AT NE COR S2 SE SE TH S 327' W 330' TO POB TH N 180.75' W 36

Deeded Acres: 2.96

Book: 1043

Page: 0569

Market Value: \$12,400.00

Ag Appraised: \$0.00

Residential Appraised: \$12,400.00

Commercial Appraised: \$0.00

FCROP Appraised: \$0.00

Total Assessed: \$2,360.00

Ag Assessed: \$0.00

Residential Assessed: \$2,360.00

Commercial Assessed: \$0.00

FCROP Assessed: \$0.00

Previous Owner:

Date Acquired: 09-11-2020

Sales Price:

Source: O

Last Tax Bill: \$138.20

Last Tax Bill Paid: N

**Improvement Info**

Data contained within this web site was created from record research provided by the county and/or city. Bates County, Missouri does not guarantee any accuracies to the data or attribute information displayed, queried, or printed from this web site. This web site is only intended for informational purposes.

Bates County, MO

Property Report Card

Parcel Number: 130802700000039020

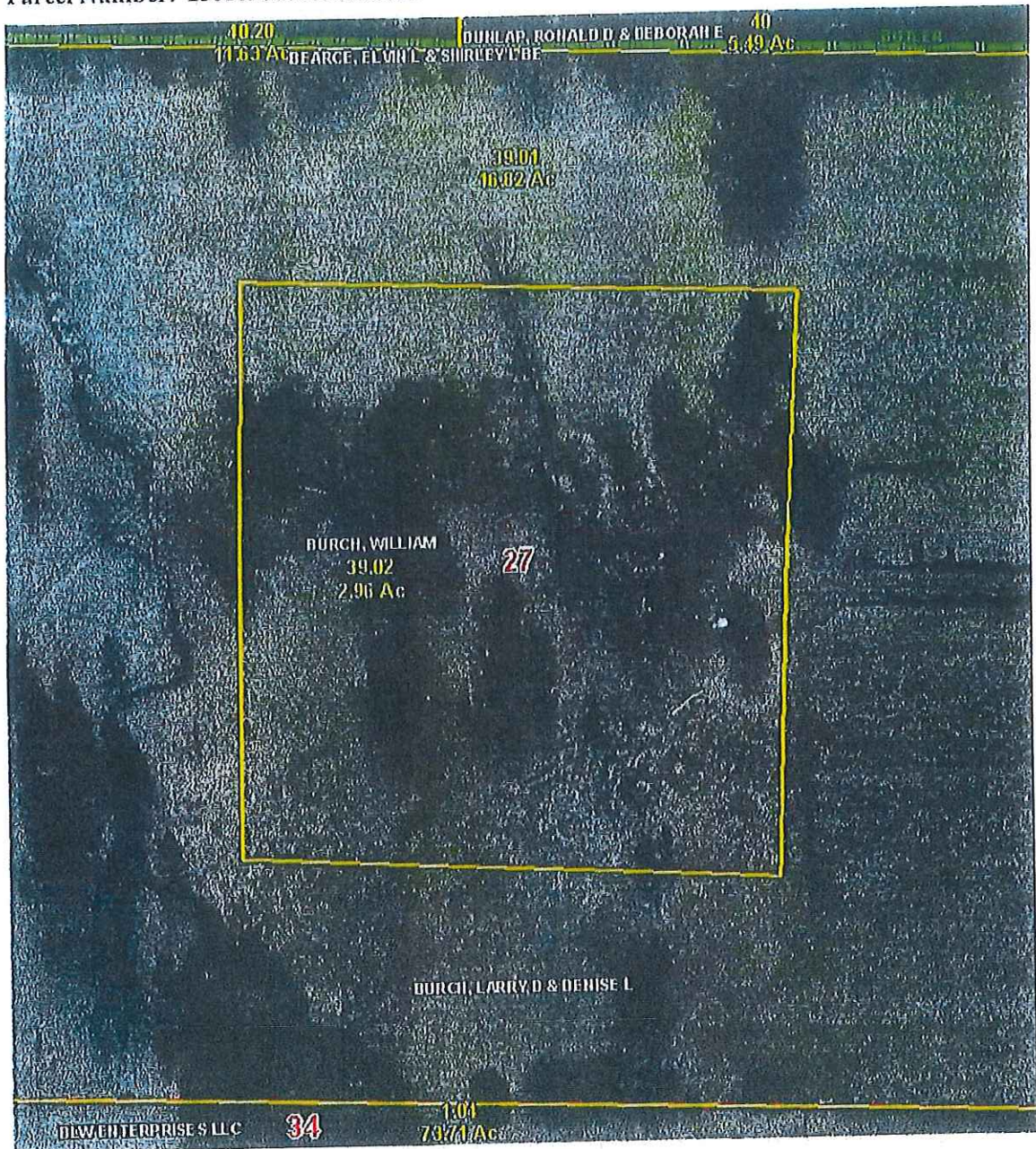

Data contained within this web site was created from record research provided by the county and/or city. Bates County, Missouri does not guarantee any accuracies to the data or attribute information displayed, queried, or printed from this web site. This web site is only intended for informational purposes.

Recorded in Bates County, Missouri

Recording Date/Time: 09/11/2020 at 09:34:40 AM

Book: 1043 Page: 569

Instr #: 202002020

Pages: 2  
Fee: \$27.00 S



Electronically Recorded

Danyelle Baker  
Recorder of Deeds

WARRANTY DEED



THIS DEED, made and entered into this 28th day of August, 2020, by and between LARRY D. BURCH and DENISE L. BURCH, husband and wife, Grantors, and WILLIAM BURCH, Grantee. Grantee's mailing address is 1066 NE County Road 1003, Butler, Missouri 64730.

WITNESSETH, That the said Grantors, for and in consideration of the sum of Ten Dollars and Other Valuable Considerations paid by the said Grantee, the receipt of which is hereby acknowledged, do by these presents Grant, Bargain and Sell, Convey and Confirm, unto the said Grantee the following described real estate, to-wit:

That part of the South Half of the Southeast Quarter of the Southeast Quarter of Section 27, Township 40 North, Range 31 West of the 5<sup>th</sup> Principal Meridian in Bates County, Missouri, described as follows: Beginning at the Northeast corner of the South Half of the Southeast Quarter of the Southeast Quarter of said Section 27, thence South along the East line of said Section 27 a distance of 327.00 feet, thence North 90 degrees 00 minutes 00 seconds West a distance of 330.00 feet to the point of beginning of the land to be described; thence North 00 degrees 00 minutes 00 seconds East a distance of 180.75 feet, thence South 90 degrees 00 minutes 00 seconds West a distance of 361.50 feet, thence South 00 degrees 00 minutes 00 seconds West a distance of 361.50 feet, thence North 90 degrees 00 minutes 00 seconds East a distance of 361.50 feet, thence North 00 degrees 00 minutes 00 seconds East a distance of 180.75 feet to the point of beginning. Subject to all easements of record.

TO HAVE AND TO HOLD the same together with all the rights, immunities, privileges and appurtenances to the same belonging unto the said Grantee and to his heirs and assigns, forever; the said Grantors hereby covenanting that said premises are free and clear of any incumbrances and that said Grantors and the heirs, executors, and administrators of such Grantors shall and will warrant and defend the title to the premises, unto the said Grantee, and to the heirs and assigns of such party forever, against the lawful claims of all persons whomsoever.

IN WITNESS WHEREOF, the said Grantors have hereunto set their hands the day and year first above written.

  
LARRY D. BURCH  
  
DENISE L. BURCH

SURVEY DESCRIPTION AT THE REQUEST OF:

WILL BURCH

1066 NE COUNTY ROAD 1003

BUTLER, MO 64730

SURVEY DESCRIPTION

THAT PART OF THE SOUTH HALF OF THE SOUTHEAST QUARTER OF THE SOUTHEAST QUARTER OF SECTION 27, TOWNSHIP 40 NORTH, RANGE 31 WEST OF THE 5<sup>TH</sup> PRINCIPAL MERIDIAN IN BATES COUNTY, MISSOURI; DESCRIBED AS FOLLOWS: BEGINNING AT THE NORTHEAST CORNER OF THE SOUTH HALF OF THE SOUTHEAST QUARTER OF THE SOUTHEAST QUARTER OF SAID SECTION 27, THENCE SOUTH ALONG THE EAST LINE OF SAID SECTION 27 A DISTANCE OF 327.00 FEET, THENCE NORTH 90 DEGREES 00 MINUTES 00 SECONDS WEST A DISTANCE OF 330.00 FEET TO THE POINT OF BEGINNING OF THE LAND TO BE DESCRIBED; THENCE NORTH 00 DEGREES 00 MINUTES 00 SECONDS EAST A DISTANCE OF 180.75 FEET, THENCE SOUTH 90 DEGREES 00 MINUTES 00 SECONDS WEST A DISTANCE OF 361.50 FEET, THENCE SOUTH 00 DEGREES 00 MINUTES 00 SECONDS WEST A DISTANCE OF 361.50 FEET, THENCE NORTH 90 DEGREES 00 MINUTES 00 SECONDS EAST A DISTANCE OF 361.50 FEET, THENCE NORTH 00 DEGREE 00 MINUTES 00 SECONDS EAST A DISTANCE OF 180.75 FEET TO THE POINT OF BEGINNING, CONTAINING 3.00 ACRES MORE OR LESS AND SUBJECT TO ALL EASEMENTS OF RECORD.

INGRESS/EGRESS DESCRIPTION

15.00 FEET ON EACH SIDE OF THE FOLLOWING DESCRIBED CENTERLINE; THAT PART OF THE SOUTH HALF OF THE SOUTHEAST QUARTER OF THE SOUTHEAST QUARTER OF SECTION 27, TOWNSHIP 40 NORTH, RANGE 31 WEST OF THE 5<sup>TH</sup> PRINCIPAL MERIDIAN IN BATES COUNTY, MISSOURI; DESCRIBED AS FOLLOWS: BEGINNING AT THE NORTHEAST CORNER OF THE SOUTH HALF OF THE SOUTHEAST QUARTER OF THE SOUTHEAST QUARTER OF SAID SECTION 27, THENCE SOUTH ALONG THE EAST LINE OF SAID SECTION 27 A DISTANCE OF 327.00 FEET TO THE POINT OF BEGINNING OF THE CENTERLINE OF THE EASEMENT TO BE DESCRIBED; THENCE NORTH 90 DEGREES 00 MINUTES 00 SECONDS WEST A DISTANCE OF 330.00 FEET TO A POINT IN THE EAST LINE OF THE ABOVE DESCRIBED TRACT.

6

**Bates County, MO**

**Property Report Card**

**Parcel Number: 1307026000000012000**

Name: DUFFIELD, JONI BD

Mail To Address: 1405 S MAIN ST

Mail To City State Zip: BUTLER MO 64730-2423

Situs Address: No Situs Address

Legal Description: SW4 SW4 (EXC W 330' N2 SW4 SW4) (EXC RD R/W) ^

Deeded Acres: 35.00

Book: 0973

Page: 0163

Market Value: \$91,900.00

Ag Appraised: \$25,600.00

Residential Appraised: \$66,300.00

Commercial Appraised: \$0.00

FCROP Appraised: \$0.00

Total Assessed: \$15,670.00

Ag Assessed: \$3,070.00

Residential Assessed: \$12,600.00

Commercial Assessed: \$0.00

FCROP Assessed: \$0.00

Previous Owner: DUFFIELD, BRIAN & JONI

Date Acquired: 01-24-2014

Sales Price:

Source: O

Last Tax Bill: \$917.66

Last Tax Bill Paid: N

**Improvement Info**

Structure: Barn

Improvement Value: \$640

Year Built: 1920

AG Value: \$640

Base Area: 480

Residential Value: \$0

Adjusted Area: 761

Commercial Value: \$0

Class: B-51

Rooms: 000

Bedrooms: 000

Condition: 9

Data contained within this web site was created from record research provided by the county and/or city. Bates County, Missouri does not guarantee any accuracies to the data or attribute information displayed, queried, or printed from this web site. This web site is only intended for informational purposes.



Bates County, MO

Property Report Card

Parcel Number: 130702600000012000

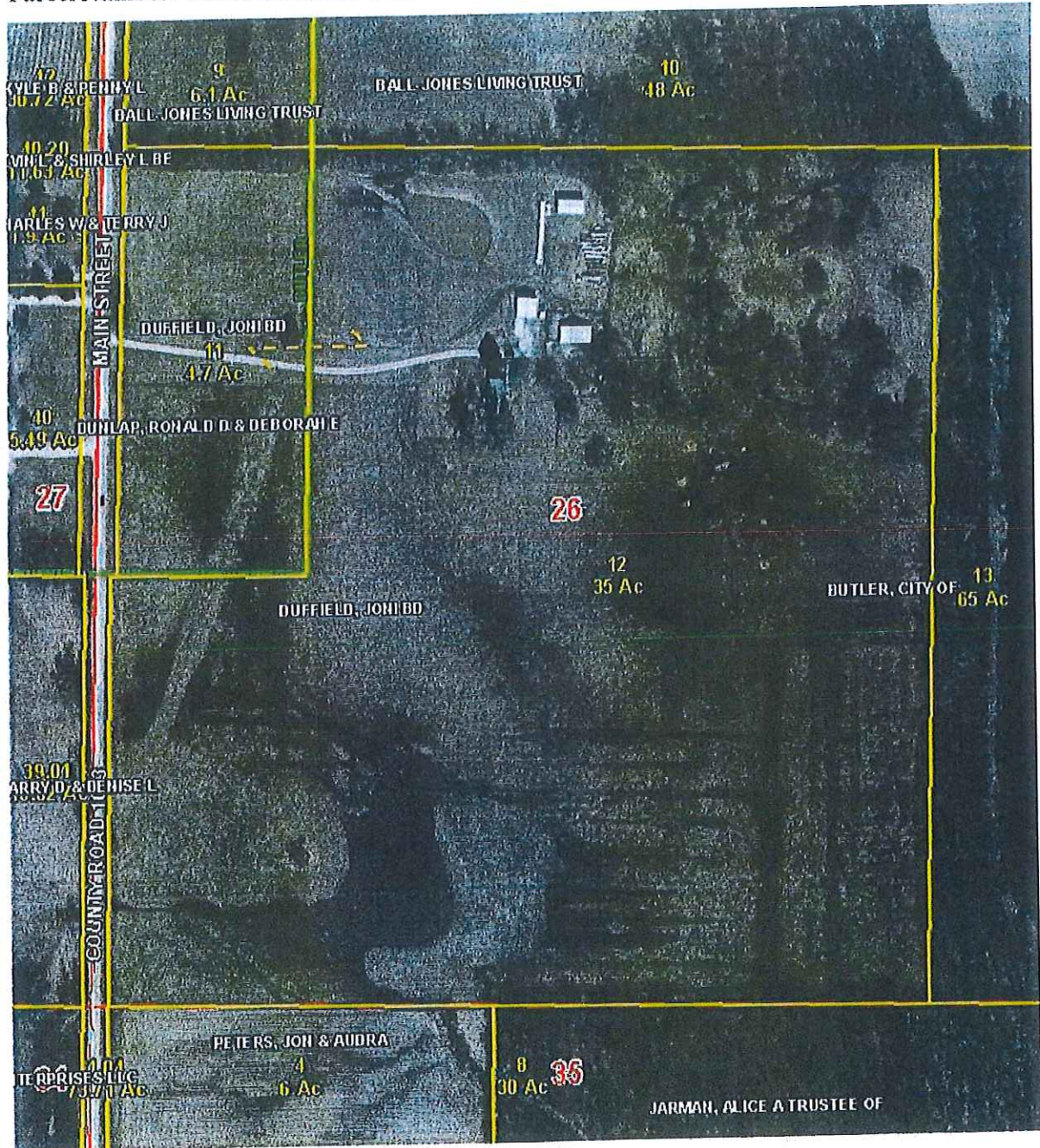

Data contained within this web site was created from record research provided by the county and/or city. Bates County, Missouri does not guarantee any accuracies to the data or attribute information displayed, queried, or printed from this web site. This web site is only intended for informational purposes.

FILE RECORD

ENTERED BOOK NO. 973 PAGE 163  
COMPARED \_\_\_\_\_ INDEX JL

MCNABB, PURSLEY & ASSOCIATES  
1 NORTH MAIN  
BUTLER, MO 64730



STATE OF MISSOURI, BATES COUNTY, SS  
LUCILLE MUNDEY, RECORDER OF DEEDS

Book: 973 Page: 163

Pages Recorded: 2

Recording Fee: \$27.00

Date Recorded: 1/24/2014 1:35:00 PM

*Lucille Munday*

ONE  
2  
21

**BENEFICIARY DEED**

THIS DEED, made and entered into this 24<sup>th</sup> day of January, 2014, by and between JONI TONYA DUFFIELD, a single person, Grantor, and BAILEY MICHELLE DUFFIELD and CORBIN J. DUFFIELD, Beneficiaries/Grantees. Grantees' mailing address is 1405 South Main, Butler, Missouri 64730. Return deed to Grantor at: 1405 South Main, Butler, Missouri 64730.

WITNESSETH: That the said Grantor for and in consideration of love and affection does by these presents grant, assign, convey and confirm unto beneficiaries, to be transferred on death of Grantor to beneficiaries, BAILEY MICHELLE DUFFIELD and CORBIN J. DUFFIELD, or to their lineal descendants per stirpes, the following described real estate, to-wit:

The Southwest Quarter of the Southwest Quarter of Section 26, Township 40, Range 31, Bates County, Missouri.

TO HAVE AND TO HOLD THE SAME, together with all the rights, immunities, privileges and appurtenances, to the same belonging unto Grantor, and upon the death of Grantor to the beneficiaries, their heirs and assigns forever.

This is a Beneficiary Deed executed pursuant to Section 461.025 Revised Statutes of Missouri, and shall not take effect until the death of Grantor. During the life of Grantor this deed shall be fully revocable and may be revoked by the Grantor by executing an instrument of revocation, by a conveyance of the property described above, or by a subsequently executed Beneficiary Deed.

IN WITNESS WHEREOF, the said Grantor has hereunto set her hand as of the day and year first above written.

*Joni Duffield*  
JONI TONYA DUFFIELD

**Bates County, MO  
Property Report Card**

**Parcel Number: 1306023000000015000**

Name: UNDERWOOD, RICHARD & DAVID & J

Mail To Address: 891 SE 251 RD

Mail To City State Zip: DEEPWATER MO 64740-9614

Situs Address: No Situs Address

Legal Description: SE 1/4 NE 1/4 ( EXC 1 AC. IN SW COR) & E 132' N 660' E 1/2 SW 1/4 NE 1/4 (^EXC RD R/V

Deeded Acres: 38.00

**Modified**

Book: 1041

Page: 0094

Market Value: \$56,800.00

Ag Appraised: \$8,000.00

Residential Appraised: \$44,700.00

Commercial Appraised: \$4,100.00

FCROP Appraised: \$0.00

Total Assessed: \$10,760.00

Ag Assessed: \$960.00

Residential Assessed: \$8,490.00

Commercial Assessed: \$1,310.00

FCROP Assessed: \$0.00

Previous Owner: CALLAHAN, GERALD W & ALTA J &

Date Acquired: 05-16-2019

Sales Price:

Source: O

Last Tax Bill: \$632.74

Last Tax Bill Paid: N

**Improvement Info**

Structure: Residential

Improvement Value: \$23,360

Year Built: 1900

AG Value: \$0

Base Area: 1236

Residential Value: \$23,360

Adjusted Area: 1345

Commercial Value: \$0

Class: H/D

Rooms: 005

Bedrooms: 002

Condition: 39

Data contained within this web site was created from record research provided by the county and/or city. Bates County, Missouri does not guarantee any accuracies to the data or attribute information displayed, queried, or printed from this web site. This web site is only intended for informational purposes.

Bates County, MO  
Property Report Card  
Parcel Number: 130602300000015000

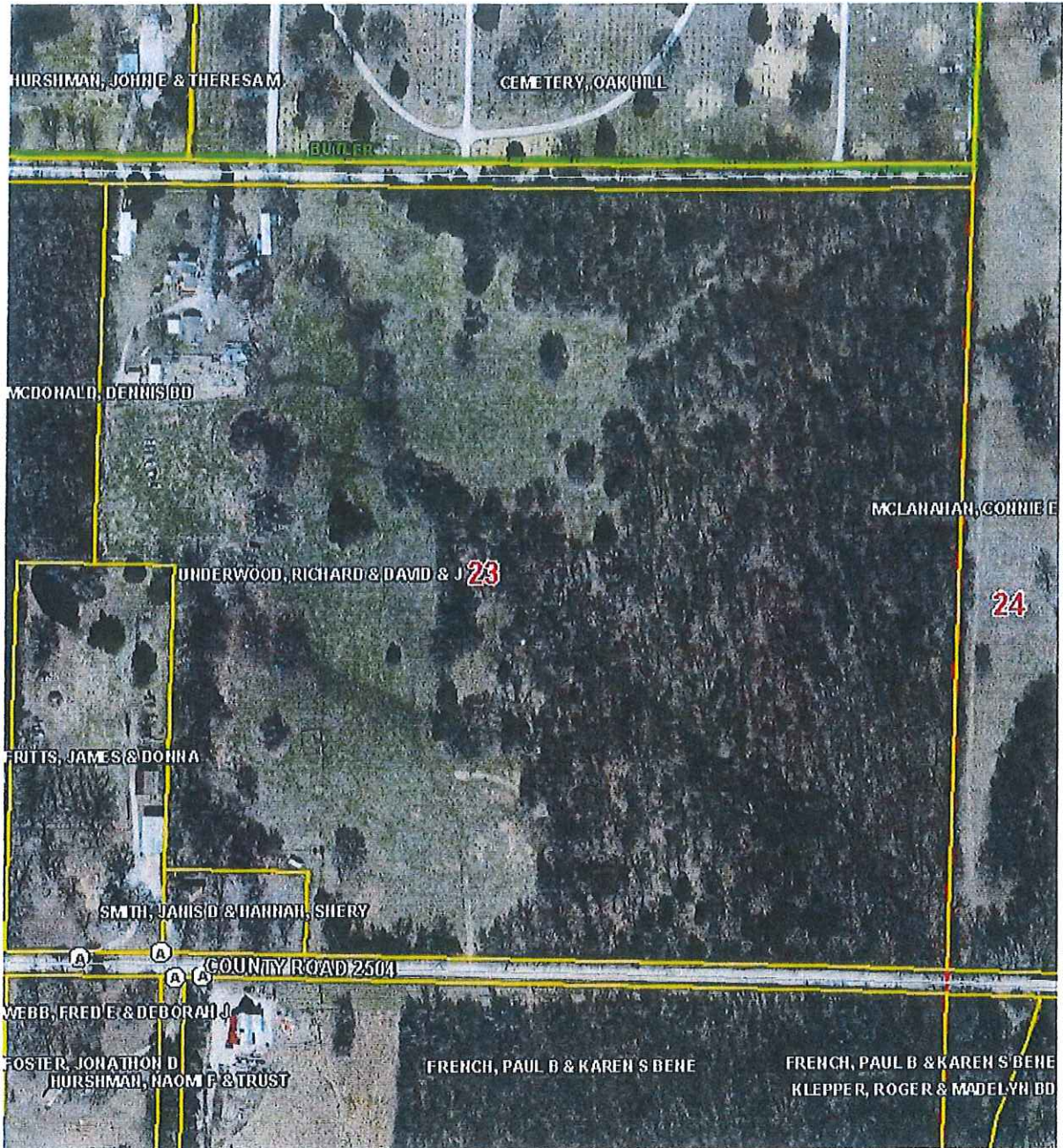

Data contained within this web site was created from record research provided by the county and/or city. Bates County, Missouri does not guarantee any accuracies to the data or attribute information displayed, queried, or printed from this web site. This web site is only intended for informational purposes.

# Bates County, MO



1 in. = 158ft.

This Cadastral Map is for informational purposes only. It does not purport to represent a property boundary survey of the parcels shown and shall not be used for conveyances or the establishment of property boundaries.  
THIS MAP IS NOT TO BE USED FOR NAVIGATION

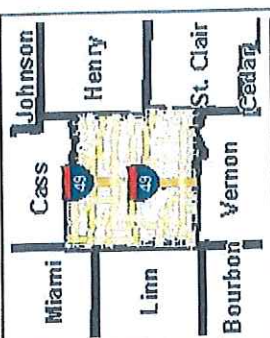

**Legend**

- E911 Road
- Address Point
- Major Highway
  - Interstate
  - Numbered State Highway
  - Lettered State Highway
  - County Roads / City Streets
- Butler Street Names
- Railroad
- Parcel
- Parcel Number/Acres
- Owner Name
- Corporate Limit Line
- Land Hook
  - DASHED LAND HOOK
  - SOLID LAND HOOK
- Section
- County Boundary

Notes

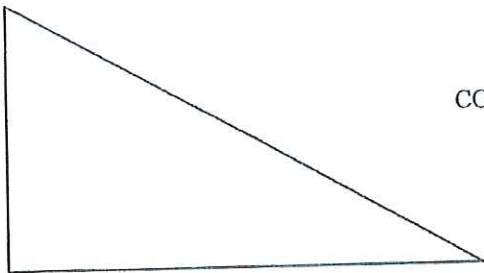

W.C. LETHCHO

COUNTY ENGINEER & SURVEYOR

103 W. DAKOTA

BUTLER, MO 64730

PHONE: 660-679-4031

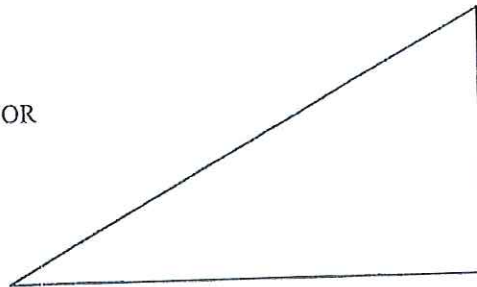

SURVEY DESCRIPTION AT THE REQUEST OF:

CITY OF BUTLER

TRENT DIEHL

22 W. OHIO

BUTLER, MO 64730

UTILITY SERVICE EASEMENT DESCRIPTION

THE NORTH 660.00 FEET OF THE EAST 132.00 FEET OF THE SOUTHWEST QUARTER OF THE NORTHEAST QUARTER OF SECTION 23, TOWNSHIP 40 NORTH, RANGE 31 WEST OF THE 5<sup>TH</sup> PRINCIPAL MERIDIAN IN BATES COUNTY, MISSOURI;

AND

THE NORTH 660.00 FEET OF THE WEST 244.20 FEET OF THE SOUTHEAST QUARTER OF THE NORTHEAST QUARTER OF SECTION 23, TOWNSHIP 40 NORTH, RANGE 31 WEST OF THE 5<sup>TH</sup> PRINCIPAL MERIDIAN IN BATES COUNTY, MISSOURI.

I CERTIFY THIS DESCRIPTION TO BE TRUE AND CORRECT TO THE BEST OF MY KNOWLEDGE.

W.C. LETHCHO LS-1539

BATES COUNTY SURVEYOR

8 A

**Bates County, MO**

**Property Report Card**

Parcel Number: 130702600000002000

Name: KENNEDY, WARREN 1/4

Mail To Address: 20203 S STOCKMAN RD

Mail To City State Zip: BELTON MO 64012-9279

Situs Address: No Situs Address

Legal Description: PT NE4 NE4 BGN @ SW COR (EXC RD R/W)

Deeded Acres: 19.50

Book: 0973

Page: 0020

Market Value: \$13,900.00

Ag Appraised: \$0.00

Residential Appraised: \$13,900.00

Commercial Appraised: \$0.00

FCROP Appraised: \$0.00

Total Assessed: \$2,640.00

Ag Assessed: \$0.00

Residential Assessed: \$2,640.00

Commercial Assessed: \$0.00

FCROP Assessed: \$0.00

Previous Owner: KENNEDY, WARREN 1/4

Date Acquired: 12-31-2013

Sales Price:

Source: O

Last Tax Bill: \$154.60

Last Tax Bill Paid: N

**Improvement Info**

Data contained within this web site was created from record research provided by the county and/or city. Bates County, Missouri does not guarantee any accuracies to the data or attribute information displayed, queried, or printed from this web site. This web site is only intended for informational purposes.

Bates County, MO  
Property Report Card  
Parcel Number: 130702600000002000

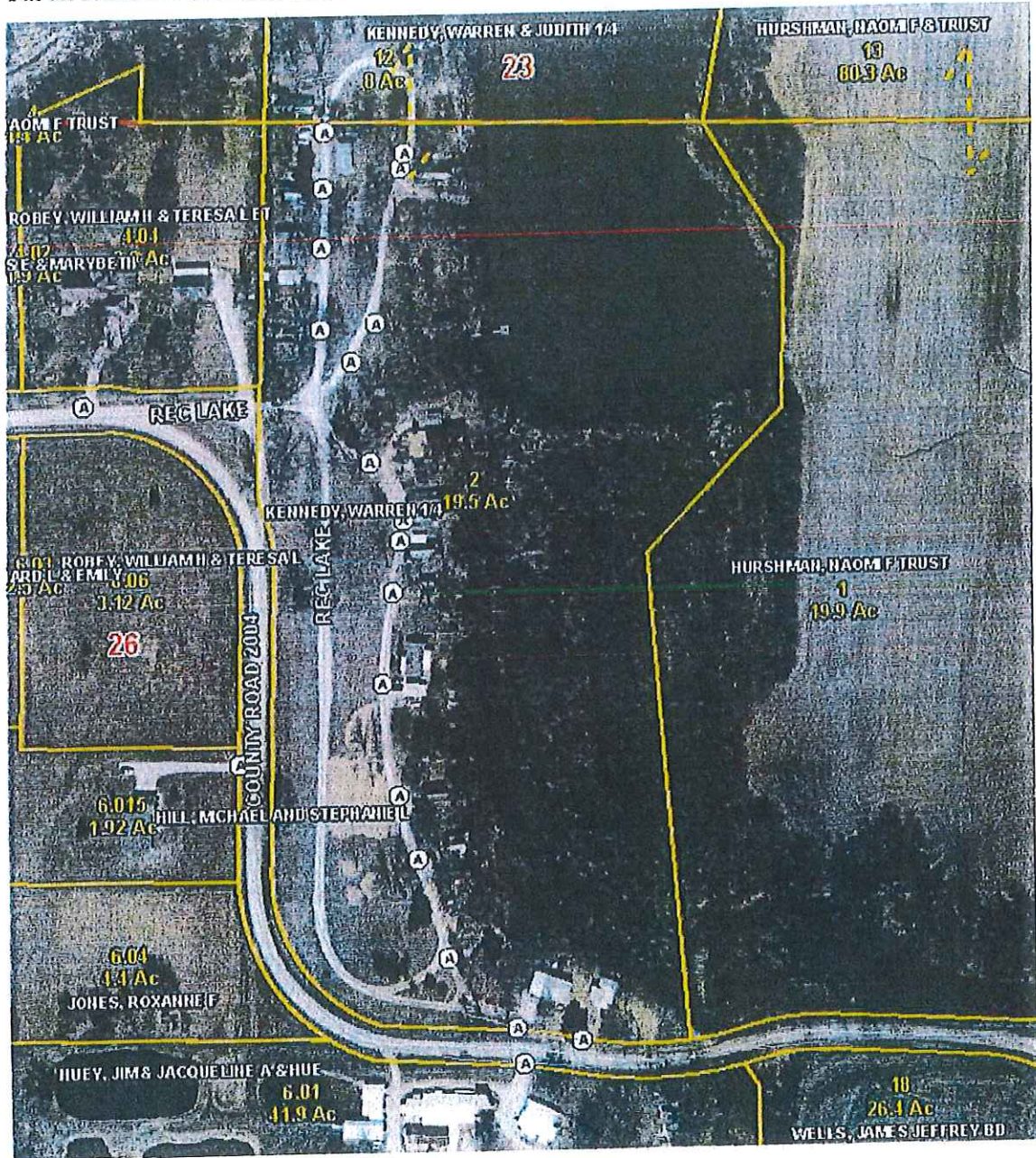

Data contained within this web site was created from record research provided by the county and/or city. Bates County, Missouri does not guarantee any accuracies to the data or attribute information displayed, queried, or printed from this web site. This web site is only intended for informational purposes.



FILE RECORD

ENTERED BOOK NO. 973 PAGE 20

COMPARED \_\_\_\_\_ INDEX J/L

LYNN K. BALLEY, ATTY  
P.O. BOX 308  
HARRISONVILLE, MO 64701



STATE OF MISSOURI, BATES COUNTY, SS  
LUCILLE HUNDEY, RECORDER OF DEEDS

Book: 973 Page: 20

Pages Recorded: 2

Recording Fee: \$27.00

Date Recorded: 12/31/2013 8:30:00 AM

*Lucille Hundey*

*27 # 60062*

BENEFICIARY DEED

THIS DEED, made this 27<sup>th</sup> day of December, 2013, wherein Michael E. Kennedy and Janice K. Kennedy of the County of Cass, State of Missouri, GRANTORS, without consideration, do, by these presents, GRANT AND ASSIGN, CONVEY AND CONFIRM unto GRANTEE BENEFICIARIES Krendi L. Gammill and Katherine M. Kennedy, (Mailing address of Grantors: 20203 South Stockman Road, Belton, Cass County, Missouri 64012)

All of our undivided one half (1/2) interest in the following described Real Estate situated in the County of Bates, State of Missouri, to-wit:

That part of the Southeast Quarter of the Southeast Quarter of Section 23, and that part of the Northeast Quarter of the Northeast Quarter of Section 26, in Township 40 of Range 31, bounded and described as follows: Beginning at the Southwest corner of the Northeast Quarter of the Northeast Quarter of Section 26, and running thence North 01' West, 1873 feet to an iron pin; thence North, 89°44' East 540.5 feet to an iron pin; thence South 20°01' East, 412 feet to an iron pin; thence South 4°59' West 175.5 feet to an iron pin; thence South 33°29' East, 226.8 feet to an iron pin; thence South 1°21' East 245 feet to an iron pin; thence South 44°24' West, 288 feet to an iron pin; thence South 89°44' West, 650 feet to the place of beginning, all being in Sections 23 and 26, Township 40, Range 31, Together with all the right, title and interest of the first parties herein in a certain Lease covering the above tract of land, dated September 15, 1928, and recorded in the Recorder's Office of Bates County, Missouri, in Book 296 at Page 261.

To have and to hold the same together with all rights and appurtenances to the same belonging unto the said Grantee Beneficiary, his/her/their heirs and assigns forever.

THIS BENEFICIARY DEED is executed pursuant to Chapter 461, R.S.Mo. It is not effective to convey title to the above described real estate until Grantor's death or the death

SB

**Bates County, MO**

**Property Report Card**

**Parcel Number: 130602300000012000**

Name: KENNEDY, WARREN & JUDITH 1/4

Mail To Address: 20203 S STOCKMAN RD

Mail To City State Zip: BELTON MO 64012-9279

Situs Address: ~

Legal Description: PT SE4 SE4 BGN @ SW COR

Deeded Acres: 8.00

Book: 0973

Page: 0020

Market Value: \$1,500.00

Ag Appraised: \$1,500.00

Residential Appraised: \$0.00

Commercial Appraised: \$0.00

FCROP Appraised: \$0.00

Total Assessed: \$180.00

Ag Assessed: \$180.00

Residential Assessed: \$0.00

Commercial Assessed: \$0.00

FCROP Assessed: \$0.00

Previous Owner: KENNEDY, WARREN & JUDITH 1/4

Date Acquired: 12-31-2013

Sales Price:

Source: O

Last Tax Bill: \$10.53

Last Tax Bill Paided: Y

**Improvement Info**

Data contained within this web site was created from record research provided by the county and/or city. Bates County, Missouri does not guarantee any accuracies to the data or attribute information displayed, queried, or printed from this web site. This web site is only intended for informational purposes.

**Bates County, MO  
Property Report Card**

**Parcel Number: 1306023000000012000**

Name: KENNEDY, WARREN & JUDITH 1/4

Situs Address: ~

Deeded Acres: 8.00



Data contained within this web site was created from record research provided by the county and/or city. Bates County, Missouri does not guarantee any accuracies to the data or attribute information displayed, queried, or printed from this web site. This web site is only intended for informational purposes.

FILE RECORD

ENTERED BOOK NO. 973 PAGE 20

COMPARED \_\_\_\_\_ INDEX J/L

LYNN K. BALLEY, ATTY  
P.O. BOX 368  
HARRISONVILLE, MO 64701



STATE OF MISSOURI, BATES COUNTY, SS  
LUCILLE MUNDEY, RECORDER OF DEEDS  
Book: 973 Page: 20

Pages Recorded: 2

Recording Fee: \$27.00

Date Recorded: 12/31/2013 8:30:00 AM

*Lucille Munday*

*27 # 60062*

BENEFICIARY DEED

THIS DEED, made this 27<sup>th</sup> day of December, 2013, wherein Michael E. Kennedy and Janice K. Kennedy of the County of Cass, State of Missouri, GRANTORS, without consideration, do, by these presents, GRANT AND ASSIGN, CONVEY AND CONFIRM unto GRANTEE BENEFICIARIES Krendl L. Gammill and Katherine M. Kennedy. (Mailing address of Grantors: 20203 South Stockman Road, Belton, Cass County, Missouri 64012)

All of our undivided one half (1/2) interest in the following described Real Estate situated in the County of Bates, State of Missouri, to-wit:

That part of the Southeast Quarter of the Southeast Quarter of Section 23, and that part of the Northeast Quarter of the Northeast Quarter of Section 26, in Township 40 of Range 31, bounded and described as follows: Beginning at the Southwest corner of the Northeast Quarter of the Northeast Quarter of Section 26, and running thence North 01' West, 1873 feet to an iron pin; thence North, 89°44' East 540.5 feet to an iron pin; thence South 20°01' East, 412 feet to an iron pin; thence South 4°59' West 175.5 feet to an iron pin; thence South 33°29' East, 226.8 feet to an iron pin; thence South 1°21' East 245 feet to an iron pin; thence South 44°24' West, 288 feet to an iron pin; thence South 89°44' West, 650 feet to the place of beginning, all being in Sections 23 and 26, Township 40, Range 31. Together with all the right, title and interest of the first parties herein in a certain Lease covering the above tract of land, dated September 15, 1928, and recorded in the Recorder's Office of Bates County, Missouri, in Book 296 at Page 261.

To have and to hold the same together with all rights and appurtenances to the same belonging unto the said Grantee Beneficiary, his/her/their heirs and assigns forever.

THIS BENEFICIARY DEED is executed pursuant to Chapter 461, R.S.Mo. It is not effective to convey title to the above described real estate until Grantor's death or the death

9

**Bates County, MO  
Property Report Card**

**Parcel Number: 1306023000000011000**

Name: FRITTS, JAMES & DONNA

Mail To Address: 1786 NE COUNTY RD 2504

Mail To City State Zip: BUTLER MO 64730-9328

Situs Address: No Situs Address

Legal Description: W 610.5'+ NW 1/4 SE 1/4 & A TR NE 1/4 SW 1/4 BGN CENTER SEC. 23, W 680.5'^S 1025'

Deeded Acres: 33.80

**Modified**

Book: 0712

Page: 0302

Market Value: \$6,500.00

Ag Appraised: \$6,500.00

Residential Appraised: \$0.00

Commercial Appraised: \$0.00

FCROP Appraised: \$0.00

Total Assessed: \$780.00

Ag Assessed: \$780.00

Residential Assessed: \$0.00

Commercial Assessed: \$0.00

FCROP Assessed: \$0.00

Previous Owner: BARNES, EARL

Date Acquired: 02-23-1999

Sales Price:

Source: O

Last Tax Bill: \$45.67

Last Tax Bill Paid: N

**Improvement Info**

Data contained within this web site was created from record research provided by the county and/or city. Bates County, Missouri does not guarantee any accuracies to the data or attribute information displayed, queried, or printed from this web site. This web site is only intended for informational purposes.

**Bates County, MO**  
**Property Report Card**  
**Parcel Number: 130602300000011000**

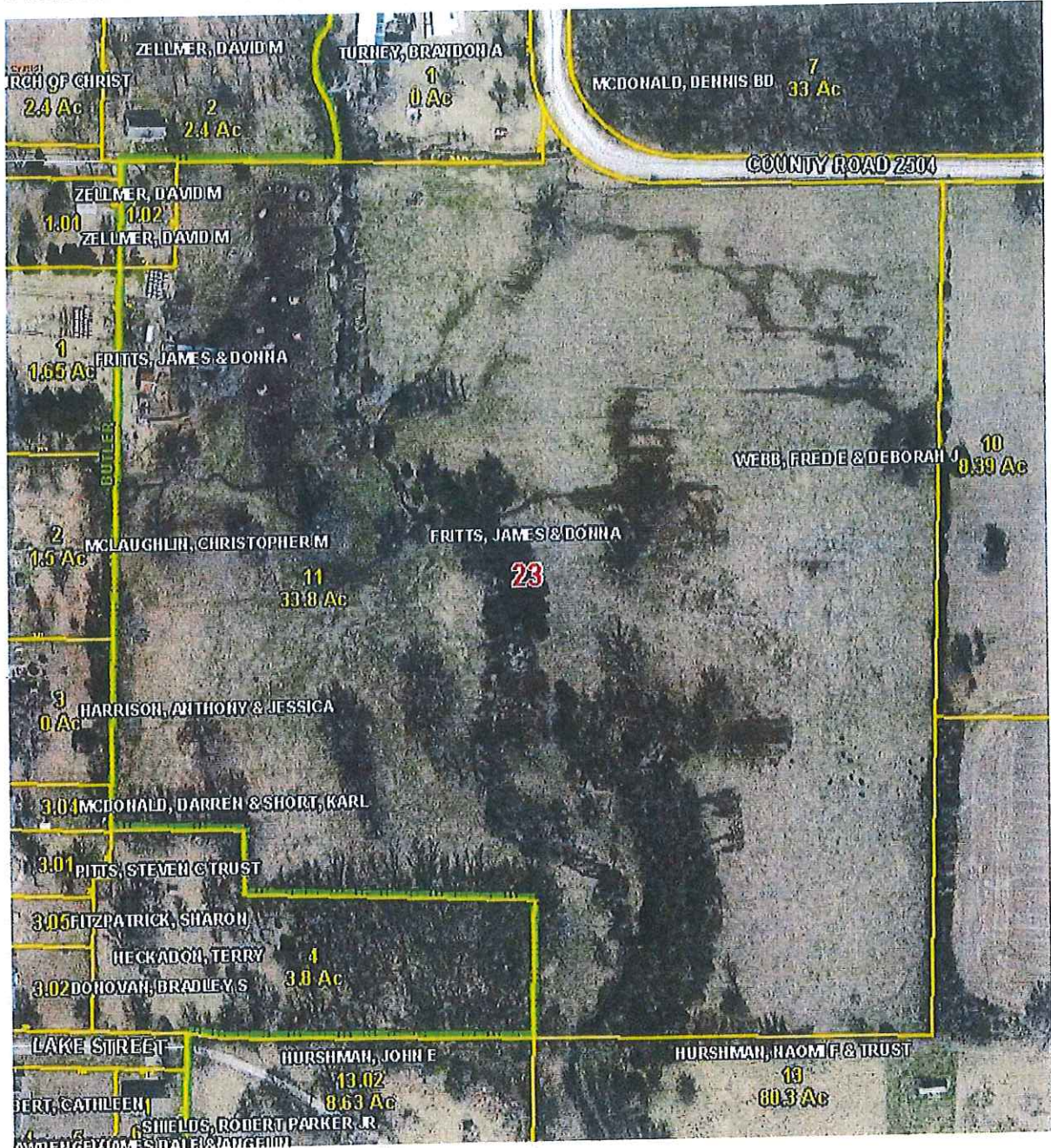

Data contained within this web site was created from record research provided by the county and/or city. Bates County, Missouri does not guarantee any accuracies to the data or attribute information displayed, queried, or printed from this web site. This web site is only intended for informational purposes.



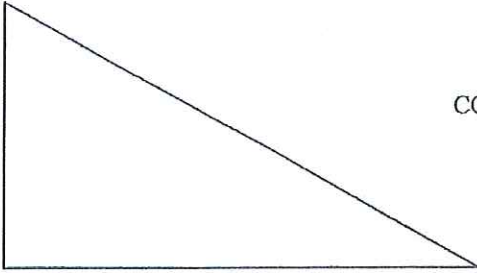

W.C. LETHCHO

COUNTY ENGINEER & SURVEYOR

103 W. DAKOTA

BUTLER, MO 64730

PHONE: 660-679-4031

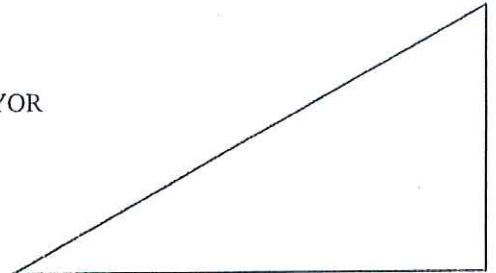

SURVEY DESCRIPTION AT THE REQUEST OF:

CITY OF BUTLER

TRENT DIEHL

22 W. OHIO

BUTLER, MO 64730

UTILITY SERVICE EASEMENT DESCRIPTION

THE NORTH 457.00 FEET OF THE EAST 680.50 FEET OF THE NORTHEAST QUARTER OF THE SOUTHWEST QUARTER OF SECTION 23, TOWNSHIP 40 NORTH, RANGE 31 WEST OF THE 5<sup>TH</sup> PRINCIPAL MERIDIAN IN BATES COUNTY, MISSOURI; EXCEPT THAT PART OF THE NORTHEAST QUARTER OF THE SOUTHWEST QUARTER OF SECTION 23, TOWNSHIP 40 NORTH, RANGE 31 WEST OF THE 5<sup>TH</sup> PRINCIPAL MERIDIAN, IN BATES COUNTY, MISSOURI, DESCRIBED AS FOLLOWS: BEGINNING AT THE CENTER OF SAID SECTION 23, THENCE WEST A DISTANCE OF 907.50 FEET TO THE TRUE POINT OF BEGINNING OF THE LAND TO BE DESCRIBED; THENCE SOUTH 136.00 FEET; THENCE EAST 320.00 FEET; THENCE NORTH 136.00 FEET; THENCE WEST 320.00 FEET TO THE POINT OF BEGINNING. SUBJECT TO ALL EASEMENTS OF RECORD.

I CERTIFY THIS DESCRIPTION TO BE TRUE AND CORRECT TO THE BEST OF MY KNOWLEDGE.

W.C. LETHCHO LS-1539

BATES COUNTY SURVEYOR

*9-24-22*



**Bates County, MO  
Property Report Card****Parcel Number: 130802700000027010**

Name: HEDRICK, CHANCE &amp; SHANYA

Mail To Address: 1359 NE KELLY DR

Mail To City State Zip: BUTLER MO 64730-9452

Situation Address: No Situation Address

Legal Description: S 177.80' OF LOT 15 EVERGREEN SUBD^

Deeded Acres: 1.82

Book: 1046

Page: 0292

Market Value: \$16,400.00

Ag Appraised: \$0.00

Residential Appraised: \$16,400.00

Commercial Appraised: \$0.00

FCROP Appraised: \$0.00

Total Assessed: \$3,120.00

Ag Assessed: \$0.00

Residential Assessed: \$3,120.00

Commercial Assessed: \$0.00

FCROP Assessed: \$0.00

Previous Owner:

Date Acquired: 11-23-2021

Sales Price:

Source: O

Last Tax Bill: \$0.00

Last Tax Bill Paid: N

**Improvement Info**

Data contained within this web site was created from record research provided by the county and/or city. Bates County, Missouri does not guarantee any accuracies to the data or attribute information displayed, queried, or printed from this web site. This web site is only intended for informational purposes.

Bates County, MO  
Property Report Card

Parcel Number: 130802700000027010

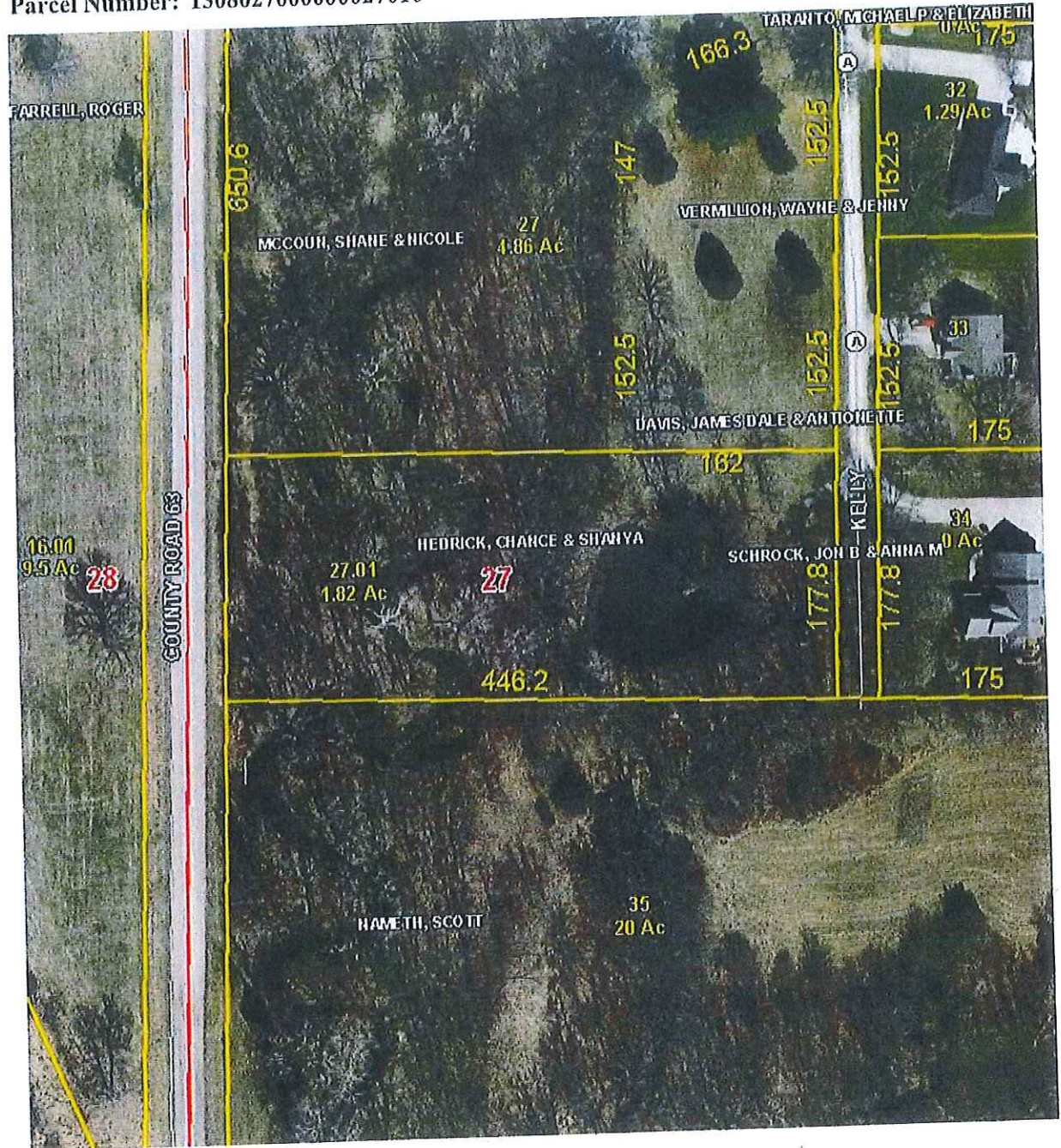

Data contained within this web site was created from record research provided by the county and/or city. Bates County, Missouri does not guarantee any accuracies to the data or attribute information displayed, queried, or printed from this web site. This web site is only intended for informational purposes.

Recorded in Bates County, Missouri

Recording Date/Time: 11/23/2021 at 03:19:14 PM

Book: 1046 Page: 292

Instr #: 202103272

Pages: 2

Fee: \$27.00 S



Electronically Recorded

Danyelle Baker  
Recorder of Deeds

---

**WARRANTY DEED**

THIS DEED, made and entered into this 23rd day of November, 2021, by and between SHANE MCCOUN and NICOLE MCCOUN, husband and wife, Grantors, and CHANCE HEDRICK and SHANYA HEDRICK, husband and wife, Grantees. Grantees' mailing address is 1359 NE Kelly Drive, Butler, Missouri 64730.

WITNESSETH, That the said Grantors, for and in consideration of the sum of Ten Dollars and Other Valuable Considerations paid by the said Grantees, the receipt of which is hereby acknowledged, do by these presents Grant, Bargain and Sell, Convey and Confirm, unto the said Grantees the following described real estate, to-wit:

The South 177.80 feet of Lot 15, in Evergreen, a Subdivision in Bates County, Missouri. Subject to all easements of record.

**Ingress/Egress Description and Utility Easement**

15.00 feet on either side of described center line: Commencing at the Southeast corner of Lot 10, in Evergreen, a Subdivision in Bates County, Missouri, for the point of beginning of the land to be described: thence on an assumed bearing of South 83 degrees 56 minutes 00 seconds West, along the South line of said Lot 10 and parallel with the South line of said Subdivision, a distance of 446.20 feet, more or less, to the East line of the Public Road.

**Utility Easement**

15.00 feet on either side of described center line: Commencing at the Southwest corner of Lot 10, in Evergreen, a Subdivision in Bates County, Missouri, for the point of beginning of the land to be described: thence on an assumed bearing of North 06 degrees 25 minutes 00 seconds West, along the West line of said Lot 10, a distance of 152.20 feet, to the Northwest corner of said Lot 10.

TO HAVE AND TO HOLD the same together with all the rights, immunities, privileges and appurtenances to the same belonging unto the said Grantees and to their heirs and assigns, forever; the said Grantors hereby covenanting that said premises are free and clear of any incumbrances and that said Grantors and the heirs, executors, and administrators of such Grantors shall and will warrant and defend the title to the premises, unto the said Grantees, and to the heirs and assigns of such parties forever, against the lawful claims of all persons whomsoever.

11

**Bates County, MO  
Property Report Card**

**Parcel Number: 1308027000000023000**

Name: CASTROGIOVANNI, EVELYN K

Mail To Address: 131 NE KELLY DR

Mail To City State Zip: BUTLER MO 64730-2412

Situs Address: No Situs Address

Legal Description: LOT 2 EVERGREEN ADD, BUTLER^

Deeded Acres: 0.00

Book: 1044

Page: 0675

Market Value: \$8,200.00

Ag Appraised: \$0.00

Residential Appraised: \$8,200.00

Commercial Appraised: \$0.00

FCROP Appraised: \$0.00

Total Assessed: \$1,560.00

Ag Assessed: \$0.00

Residential Assessed: \$1,560.00

Commercial Assessed: \$0.00

FCROP Assessed: \$0.00

Previous Owner: FISCHER, EVELYN KATHLEEN

Date Acquired: 08-06-2021

Sales Price:

Source: O

Last Tax Bill: \$91.35

Last Tax Bill Paid: Y

**Improvement Info**

Data contained within this web site was created from record research provided by the county and/or city. Bates County, Missouri does not guarantee any accuracies to the data or attribute information displayed, quoted, or printed from this web site. This web site is only intended for informational purposes.

Bates County, MO  
Property Report Card

Parcel Number: 130802700000023000

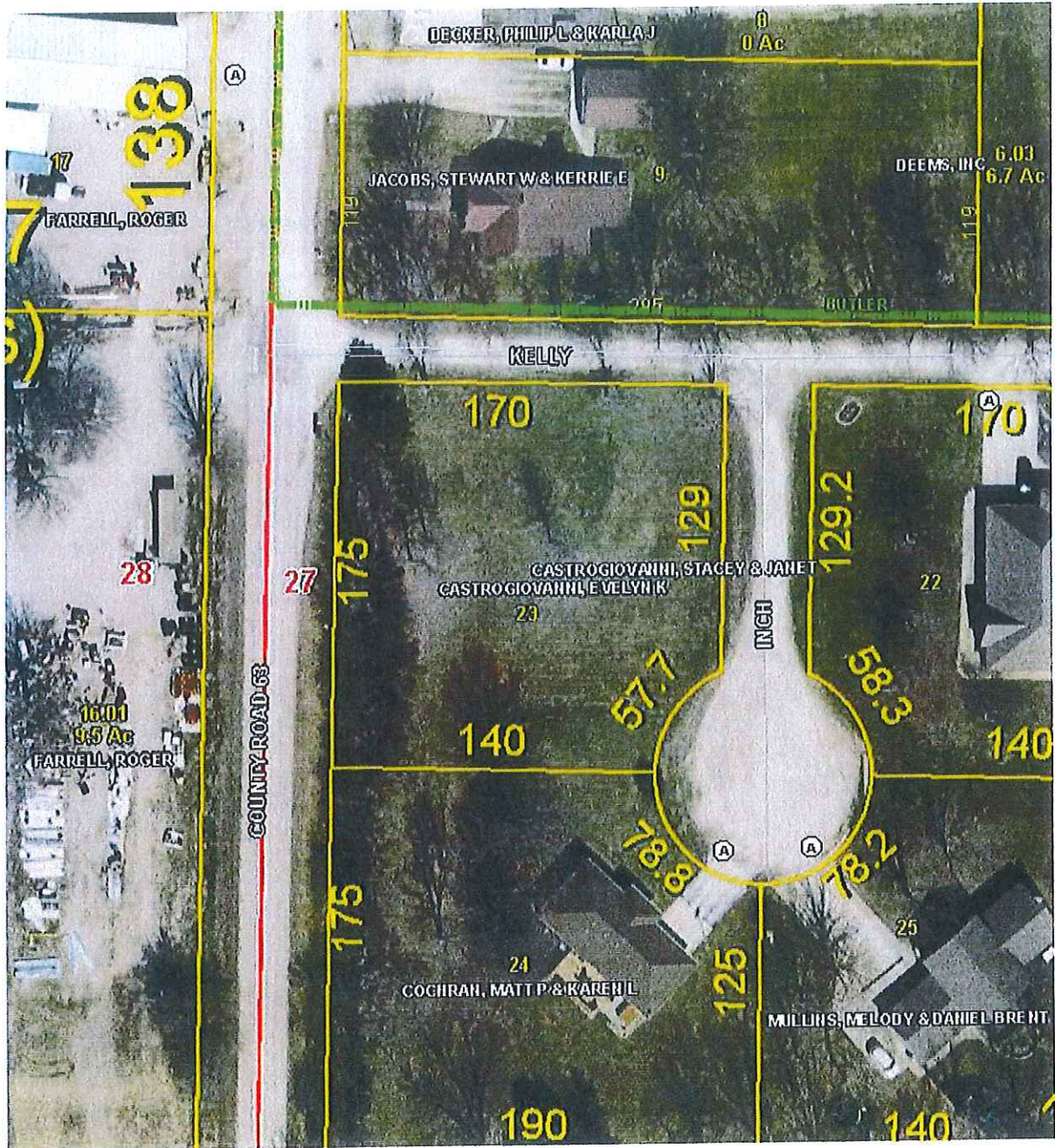

Data contained within this web site was created from record research provided by the county and/or city. Bates County, Missouri does not guarantee any accuracies to the data or attribute information displayed, queried, or printed from this web site. This web site is only intended for informational purposes.

Recorded in Bates County, Missouri

Recording Date/Time: 08/06/2021 at 02:22:25 PM

Book: 1044 Page: 675

Instr #: 202102102

Pages: 2  
Fee: \$27.00 S



Electronically Recorded

Danyelle Baker  
Recorder of Deeds

**QUIT-CLAIM DEED**

This Indenture, made on the 4th day of <sup>August</sup> ~~July~~, 2021, by and between GREGORY D. FISCHER, a single person, whose mailing address is 12445 SE County Road 7586, Rockville, Missouri 64780 ("Grantor"), and EVELYN KATHLEEN CASTROGIOVANNI, a single person, whose mailing address is 131 NE Kelly Drive, Butler, Missouri 64730 ("Grantee").

WITNESS, that Grantor, for and in consideration of the sum of \$10.00 and other good and valuable consideration paid by Grantee, the receipt and sufficiency of which is hereby acknowledged, does by these presents **REMISE, RELEASE AND FOREVER QUIT CLAIM** unto Grantee, her heirs, successors and assigns, the following described lots, tracts or parcels of land lying, being and situate in the County of Bates and State of Missouri, to-wit:

Lot 2 Evergreen Estates, a subdivision of Bates County, Missouri, as shown in Plat Book 4, Page 11 in Deed Records of Bates County, Missouri.

**TO HAVE AND TO HOLD THE SAME**, with all the rights, immunities, privileges and appurtenances thereto belonging, unto the Grantee and unto her heirs, successors and assigns forever; so that neither the Grantor nor her heirs, successors or assigns, nor any other person or persons, for whom or in whose name or behalf, will hereinafter claim or demand any right or title to the described premises or any part thereof, but they and each of them shall, by these presents, be excluded and forever barred.

**IN WITNESS WHEREOF**, Grantor has caused these presents to be signed as of the day and year first above written.

  
GREGORY D. FISCHER

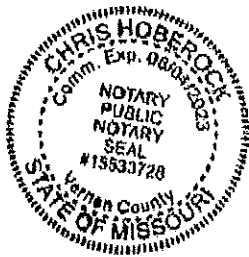

12 A.

**Bates County, MO**

**Property Report Card**

**Parcel Number: 1308027000000027000**

Name: MCCOUN, SHANE & NICOLE

Mail To Address: 71 NE CEDAR DR

Mail To City State Zip: BUTLER MO 64730-9452

Situs Address: No Situs Address

Legal Description: LOT 13 EVERGREEN ADD^AND LOTS 10 11 AND 15^

Deeded Acres: 6.67

Book: 1042

Page: 0535

Market Value: \$158,100.00

Ag Appraised: \$2,300.00

Residential Appraised: \$155,800.00

Commercial Appraised: \$0.00

FCROP Appraised: \$0.00

Total Assessed: \$29,880.00

Ag Assessed: \$280.00

Residential Assessed: \$29,600.00

Commercial Assessed: \$0.00

FCROP Assessed: \$0.00

Previous Owner: PHILLIPS, KELLY D & LINDA

Date Acquired:

Sales Price:

Source:

Last Tax Bill: \$1,749.80

Last Tax Bill Paided: N

**Improvement Info**

Structure: Residential

Year Built: 1986

Base Area: 1326

Adjusted Area: 3299

Class: H/C

Rooms: 000

Bedrooms: 000

Condition: 76

Improvement Value: \$145,870

AG Value: \$0

Residential Value: \$145,870

Commercial Value: \$0

Data contained within this web site was created from record research provided by the county and/or city. Bates County, Missouri does not guarantee any accuracies to the data or attribute information displayed, queried, or printed from this web site. This web site is only intended for informational purposes.

**Bates County, MO  
Property Report Card**

**Parcel Number: 130802700000027000**

Name: MCCOUN, SHANE & NICOLE

Situs Address: No Situs Address

Deeded Acres: 4.86

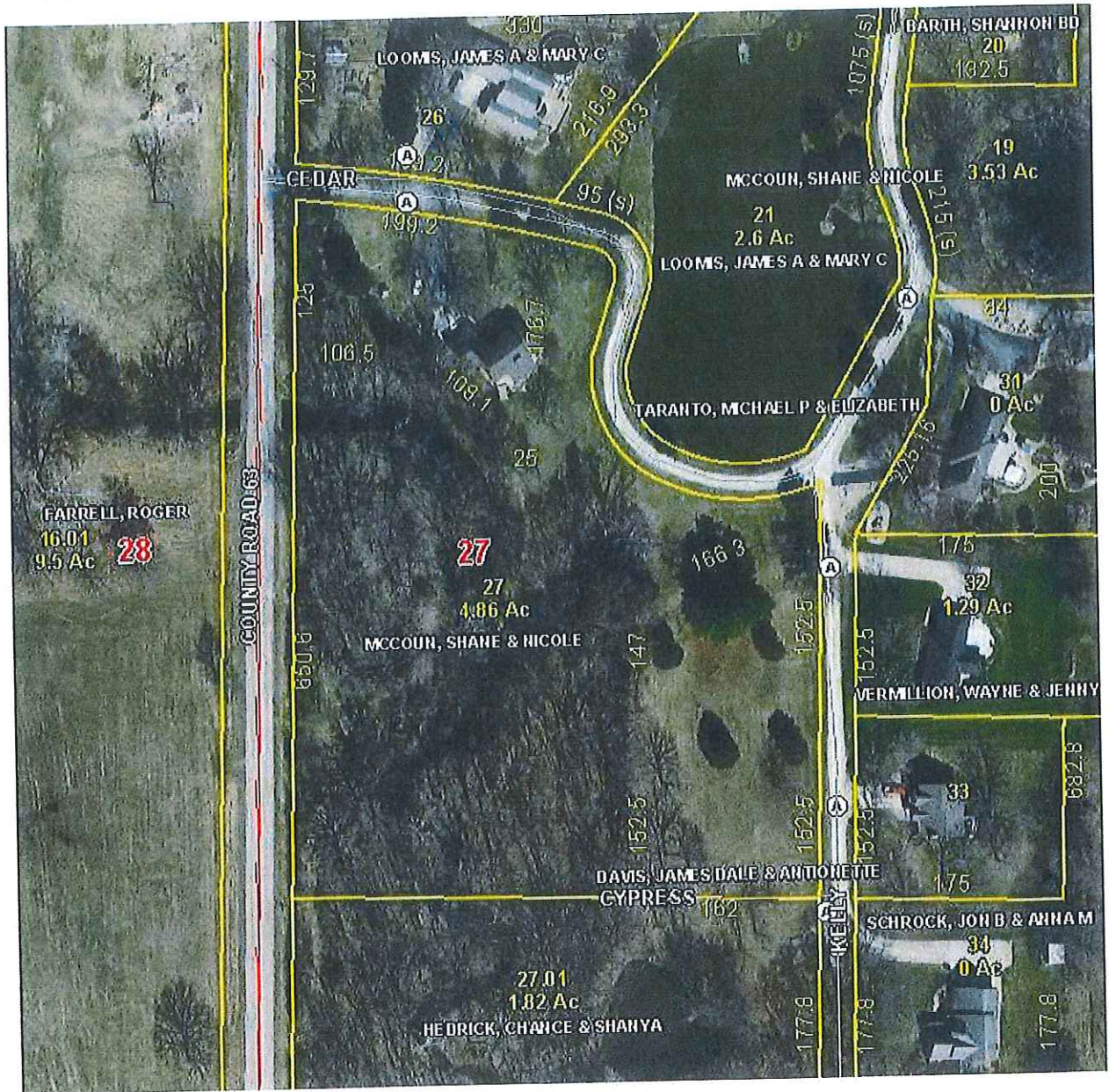

Data contained within this web site was created from record research provided by the county and/or city. Bates County, Missouri does not guarantee any accuracies to the data or attribute information displayed, queried, or printed from this web site. This web site is only intended for informational purposes.



Recorded in Bates County, Missouri



Recording Date/Time: 08/15/2019 at 03:19:16 PM

Book: 1042 Page: 535

Instr #: 201901636

Pages: 2

Fee: \$27.00 \$ 20190000506



Danyelle Baker  
Recorder of Deeds

**WARRANTY DEED**

THIS DEED, made and entered into this 15th day of August, 2019, by and between LINDA L. PHILLIPS, a single person, Grantor, and SHANE M. MCCOUN and NICOLE MCCOUN, husband and wife, Grantees. Grantees' mailing address is 609 Howard, Butler, Missouri 64730.

WITNESSETH, That the said Grantor, for and in consideration of the sum of Ten Dollars and Other Valuable Considerations paid by the said Grantees, the receipt of which is hereby acknowledged, does by these presents Grant, Bargain and Sell, Convey and Confirm, unto the said Grantees the following described real estate, to-wit:

Lots 10, 11, 15, and all of Lot 13 except the North 30 feet of said Lot 13, in EVERGREEN, a subdivision in Bates County, Missouri, together with an easement over said North 30 feet of said Lot 13 to the adjoining road for the purpose of construction of a driveway to the described property.

Grantor warrants that Elsie Phillips and Elsie M. Phillips are one and the same person.

Grantor further warrants that Kelly D. Phillips died on October 12, 2018 while still married to Linda L. Phillips, never having been divorced.

TO HAVE AND TO HOLD the same together with all the rights, immunities, privileges and appurtenances to the same belonging unto the said Grantees and to their heirs and assigns, forever; the said Grantor hereby covenanting that said premises are free and clear of any incumbrances and that said Grantor and the heirs, executors, and administrators of such Grantor shall and will warrant and defend the title to the premises, unto the said Grantees, and to the heirs and assigns of such parties forever, against the lawful claims of all persons whomsoever.

IN WITNESS WHEREOF, the said Grantor has hereunto set her hand the day and year first above written.

LINDA L. PHILLIPS

12 B.

**Bates County, MO  
Property Report Card**

**Parcel Number: 1308027000000019000**

Name: MCCOUN, SHANE & NICOLE

Mail To Address: 71 NE CEDAR DR

Mail To City State Zip: BUTLER MO 64730-1836

Situs Address: No Situs Address

Legal Description: LOT 14 & THE W 50' OF THE E 494' OF NW 1.4 SW 1/4 EXC RD R/W^EVERGREEN ADD

Deeded Acres: 3.53

Book: 1042

Page: 0570

Market Value: \$11,600.00

Ag Appraised: \$11,600.00

Residential Appraised: \$0.00

Commercial Appraised: \$0.00

FCROP Appraised: \$0.00

Total Assessed: \$1,390.00

Ag Assessed: \$1,390.00

Residential Assessed: \$0.00

Commercial Assessed: \$0.00

FCROP Assessed: \$0.00

Previous Owner: PHILLIPS, LINDA L

Date Acquired: 08-22-2019

Sales Price:

Source: O

Last Tax Bill: \$81.40

Last Tax Bill Paid: N

**Improvement Info**

Structure: Barn

Year Built: 1979

Base Area: 1280

Adjusted Area: 1280

Class: B-43

Rooms: 2yy

Bedrooms: 000

Condition: 66

Improvement Value: \$7,910

AG Value: \$7,910

Residential Value: \$0

Commercial Value: \$0

Data contained within this web site was created from record research provided by the county and/or city. Bates County, Missouri does not guarantee any accuracies to the data or attribute information displayed, queried, or printed from this web site. This web site is only intended for informational purposes.

# Bates County, MO

## Property Report Card

Parcel Number: 1308027000000019000

Name: MCCOUN, SHANE & NICOLE

Situs Address: No Situs Address

Deeded Acres: 3.53



Data contained within this web site was created from record research provided by the county and/or city. Bates County, Missouri does not guarantee any accuracies to the data or attribute information displayed, queried, or printed from this web site. This web site is only intended for informational purposes.

Recorded In Bates County, Missouri



Recording Date/Time: 08/22/2019 at 10:42:24 AM

Book: 1042 Page: 570

Instr #: 201901671

Pages: 2

Fee: \$27.00 S 2019000691



**WARRANTY DEED**

THIS DEED, made and entered into this 22nd day of August, 2019, by and between LINDA L. PHILLIPS, a single person Grantor, and SHANE M. MCCOUN and NICOLE MCCOUN, husband and wife, Grantees. Grantees' mailing address is 609 Howard, Butler, Missouri 64730.

WITNESSETH, That the said Grantor, for and in consideration of the sum of Ten Dollars and Other Valuable Considerations paid by the said Grantees, the receipt of which is hereby acknowledged, does by these presents Grant, Bargain and Sell, Convey and Confirm, unto the said Grantees the following described real estate, to-wit:

Lot 14 in Evergreen Estates, a subdivision of Bates County, Missouri, as shown in Plat Book 4, Page 11 in Deed Records of Bates County, Missouri, EXCEPT the North 200.00 feet of the South 682.8 feet of said Lot 14.

Also the West 50 feet of the East 494 feet of the Northwest Quarter of the Southwest Quarter of Section 27, Township 40, Range 31, Bates County, Missouri, EXCEPT the North 200.00 feet of the South 682.8 feet thereof.

TO HAVE AND TO HOLD the same together with all the rights, immunities, privileges and appurtenances to the same belonging unto the said Grantees and to their heirs and assigns, forever; the said Grantor hereby covenanting that said premises are free and clear of any incumbrances and that said Grantor and the heirs, executors, and administrators of such Grantor shall and will warrant and defend the title to the premises, unto the said Grantees, and to the heirs and assigns of such parties forever, against the lawful claims of all persons whomsoever.

IN WITNESS WHEREOF, the said Grantor has hereunto set her hand the day and year first above written.

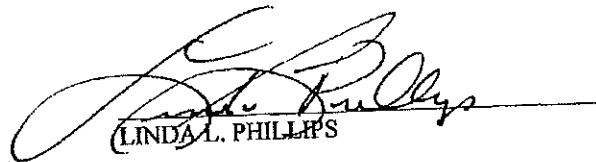
  
(LINDA L. PHILLIPS)

**Bates County, MO  
Property Report Card**

**Parcel Number: 1307026020001032000**

Name: HEIMAN, CASEY & RACHEL

Mail To Address: PO BOX 367

Mail To City State Zip: BUTLER MO 64730-0367

Situs Address: 1205 S MAIN BUTLER

Legal Description: TH PT W2 SW4 NW4 COMM AT SW COR OF W2 N ALONG W LINE 525.50' TO NW COR

Deeded Acres: 9.67

Book: 1044

Page: 0293

Market Value: \$26,800.00

Ag Appraised: \$0.00

Residential Appraised: \$26,800.00

Commercial Appraised: \$0.00

FCROP Appraised: \$0.00

Total Assessed: \$5,090.00

Ag Assessed: \$0.00

Residential Assessed: \$5,090.00

Commercial Assessed: \$0.00

FCROP Assessed: \$0.00

Previous Owner: KEEBLE, ROBERT MICHEAL & CATHE

Date Acquired: 06-30-2021

Sales Price:

Source: O

Last Tax Bill: \$331.24

Last Tax Bill Paided: Y

**Improvement Info**

Structure: Barn

Year Built: 1940

Base Area: 360

Adjusted Area: 560

Class: B-52

Rooms: 001

Bedrooms: 000

Condition: 38

Improvement Value: \$3,000

AG Value: \$0

Residential Value: \$3,000

Commercial Value: \$0

Data contained within this web site was created from record research provided by the county and/or city. Bates County, Missouri does not guarantee any accuracies to the data or attribute information displayed, queried, or printed from this web site. This web site is only intended for informational purposes.

**Bates County, MO  
Property Report Card**

**Parcel Number: 1307026020001032000**

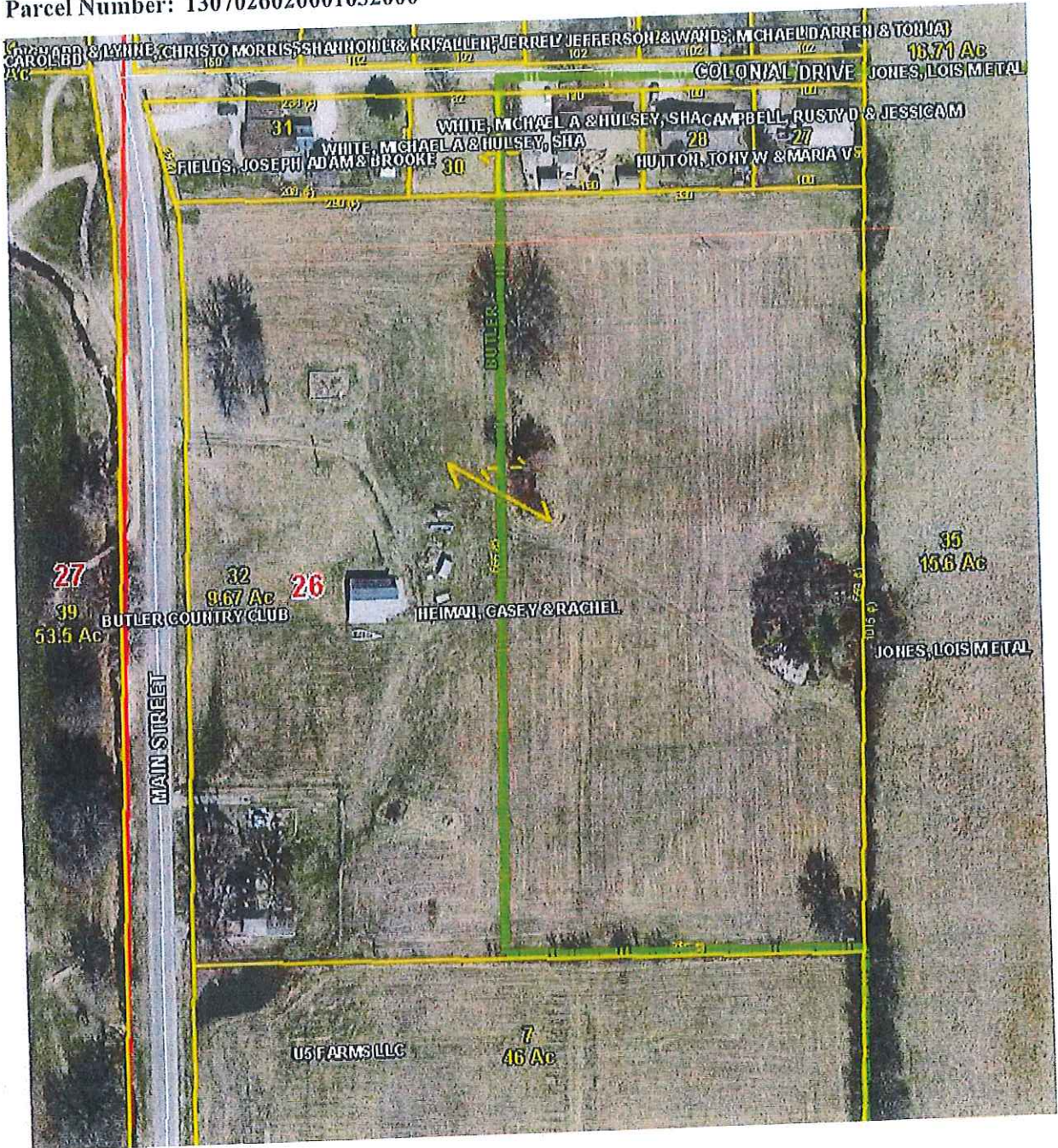

Data contained within this web site was created from record research provided by the county and/or city. Bates County, Missouri does not guarantee any accuracies to the data or attribute information displayed, queried, or printed from this web site. This web site is only intended for informational purposes.

Recorded in Bates County, Missouri

Recording Date/Time: 06/30/2021 at 01:01:42 PM

Book: 1044 Page: 293

Instr #: 202101719

Pages: 2

Fee: \$27.00 S



Electronically Recorded

Danyelle Baker  
Recorder of Deeds

---

**WARRANTY DEED**

THIS DEED, made and entered into this 30th day of June, 2021, by and between ROBERT MICHAEL KEEBLE and CATHERINE J. KEEBLE, husband and wife, Grantors, and CASEY HEIMAN and RACHEL HEIMAN, husband and wife, Grantees. Grantees' mailing address is P. O. BOX 367, BUTLER, MO 64730.

WITNESSETH, That the said Grantors, for and in consideration of the sum of Ten Dollars and Other Valuable Considerations paid by the said Grantees, the receipt of which is hereby acknowledged, do by these presents Grant, Bargain and Sell, Convey and Confirm, unto the said Grantees the following described real estate, to-wit:

That part of the West Half of the Southwest Quarter of the Northwest Quarter of Section 26, Township 40 North, Range 31 West of the 5th Principal Meridian in Bates County, Missouri, described as follows: Commencing at the Southwest corner of said West Half of the Southwest Quarter of the Northwest Quarter; thence on an assumed bearing of North along the West line of said Section 26 a distance of 525.50 feet to the Northwest corner of the South 8 acres of the said West Half of the Southwest Quarter of the Northwest Quarter for the point of beginning of the land to be described; thence continuing on a bearing of North a distance of 681.28 feet to a point 100 feet South of the Southwest corner of the Hillcrest Addition as recorded in Slide Number 102 in the Bates County Recorder's Office; thence South 89 degrees 54 minutes 30 seconds East parallel with the South line of said Hillcrest Addition a distance of 663.15 feet; thence on a bearing of South a distance of 681.28 feet; thence North 89 degrees 54 minutes 30 seconds West a distance of 663.15 feet to the point of beginning.

TO HAVE AND TO HOLD the same together with all the rights, immunities, privileges and appurtenances to the same belonging unto the said Grantees and to their heirs and assigns, forever; the said Grantors hereby covenanting that said premises are free and clear of any incumbrances and that said Grantors and the heirs, executors, and administrators of such Grantors shall and will warrant and defend the title to the premises, unto the said Grantees, and to the heirs and assigns of such parties forever, against the lawful claims of all persons whomsoever.

14

**Bates County, MO  
Property Report Card**

**Parcel Number: 1308027000000035000**

Name: AUNDREAE, MASON L/BLASER, TIFF

Mail To Address: 1161B NE COUNTY RD 63

Mail To City State Zip: BUTLER MO 64730-8617

Situs Address: No Situs Address

Legal Description: N2 SW4 SW4 (EXC RD R/W) ^

Deeded Acres: 20

Book: 1043

Page: 1693

Market Value: \$185,800.00

Ag Appraised: \$3,700.00

Residential Appraised: \$182,100.00

Commercial Appraised: \$0.00

FCROP Appraised: \$0.00

Total Assessed: \$35,040.00

Ag Assessed: \$440.00

Residential Assessed: \$34,600.00

Commercial Assessed: \$0.00

FCROP Assessed: \$0.00

Previous Owner: NAMETH, KAREN LYNNE

Date Acquired: 01-19-2021

Sales Price:

Source: O

Last Tax Bill: \$2,051.98

Last Tax Bill Paided: N

**Improvement Info**

Structure: Resturant

Year Built: 1962

Base Area: 1464

Adjusted Area: 1546

Class: H/D

Rooms: 002

Bedrooms: 000

Condition: 38

Improvement Value: \$34,420

AG Value: \$0

Residential Value: \$34,420

Commercial Value: \$0

Data contained within this web site was created from record research provided by the county and/or city. Bates County, Missouri does not guarantee any accuracies to the data or attribute information displayed, queried, or printed from this web site. This web site is only intended for informational purposes.



# Bates County, MO

## Property Report Card

Parcel Number: 1308027000000035000

Name: NAMETH, SCOTT

Situs Address: No Situs Address

Deeded Acres: 20.00



Data contained within this web site was created from record research provided by the county and/or city. Bates County, Missouri does not guarantee any accuracies to the data or attribute information displayed, queried, or printed from this web site. This web site is only intended for informational purposes.



| <u>Tract No.</u> | <u>Devisee(s)</u>  | <u>Article or Parag.</u> | <u>Interest</u> |
|------------------|--|--------------------------|-----------------|
| I                | Aundreae L. Mason<br>1161 A NE County Road 63<br>Butler, Missouri 64730              | IX                       | 1/3             |
| I                | Tiffany L. Blaser<br>1652 NW Skyline Drive<br>Butler, Missouri 64730                 | IX                       | 1/3             |
| I                | Scott A. Nameth<br>7508 West 156 <sup>th</sup> Street<br>Overland Park, Kansas 66223 | IX                       | 1/3             |

The Court further finds that all legacies and bequests under said Will, other than those set forth herein, have been paid and satisfied; that said estate is in a condition to be closed; that all allowed claims have been paid, and that said settlement has been audited and the balance shown thereon, consisting of \$0- in cash and other personal property valued at \$1,300.00 is correct.

The Court further finds that all legacies and bequests under said Will, other than those set forth herein, have been paid and satisfied, and orders, adjudges and decrees that the balance of cash and other personal property as shown on said settlement be distributed, pursuant to the designated article or paragraph of said Will, to the legatees thereunder as follows:

| <u>Legatee</u>    | <u>Art. of Will</u> | <u>Cash</u> | <u>Other per. property</u> |
|-------------------|---------------------|-------------|----------------------------|
| Aundreae L. Mason | IX                  | 0           | 433.33                     |
| Tiffany L. Blaser | IX                  | 0           | 433.33                     |
| Scott A. Nameth   | IX                  | 0           | 433.34                     |

IT IS THEREFORE ORDERED AND ADJUDGED that said settlement be, and is hereby, approved; that all orders of partial distribution heretofore made by hereby confirmed; and that said Personal Representative be hereby discharged.



JUDGE

*[Handwritten Signature]*

**Bates County, MO  
Property Report Card**

15

**Parcel Number: 1308034000000003000**

Name: HOBBS, WILLIAM K AND CARRIE J

Mail To Address: 895 NE COUNTY RD 63

Mail To City State Zip: BUTLER MO 64730-9452

Situs Address: No Situs Address

Legal Description: PT NW4 NW4 BGN 445' S OF NW COR (EXC RD R/W)

Deeded Acres: 10.00

Book: 0923

Page: 0141

Market Value: \$92,200.00

Ag Appraised: \$0.00

Residential Appraised: \$92,200.00

Commercial Appraised: \$0.00

FCROP Appraised: \$0.00

Total Assessed: \$17,520.00

Ag Assessed: \$0.00

Residential Assessed: \$17,520.00

Commercial Assessed: \$0.00

FCROP Assessed: \$0.00

Previous Owner: DUGAN, BRENDA

Date Acquired: 03-04-2010

Sales Price:

Source: O

Last Tax Bill: \$1,025.98

Last Tax Bill Paided: N

**Improvement Info**

Structure: Residential

Year Built: 1970

Base Area: 1152

Adjusted Area: 2011

Class: H/D

Rooms: 006

Bedrooms: 003

Condition: 65

Improvement Value: \$66,510

AG Value: \$0

Residential Value: \$66,510

Commercial Value: \$0

Data contained within this web site was created from record research provided by the county and/or city. Bates County, Missouri does not guarantee any accuracies to the data or attribute information displayed, queried, or printed from this web site. This web site is only intended for informational purposes.

**Bates County, MO  
Property Report Card**

**Parcel Number: 130803400000003000**

Name: HOBBS, WILLIAM K AND CARRIE J

Situs Address: No Situs Address

Deeded Acres: 10.00



Data contained within this web site was created from record research provided by the county and/or city. Bates County, Missouri does not guarantee any accuracies to the data or attribute information displayed, queried, or printed from this web site. This web site is only intended for informational purposes.

**FILE RECORD**  
ENTERED BOOK NO. 923 PAGE 41  
COMPARED \_\_\_\_\_ INDEX 16

BAT  
C.R.

2  
27



STATE OF MISSOURI, BATES COUNTY, SS  
LUCILLE HUNDEY, RECORDER OF DEEDS  
Book: 923 Page: 141  
Pages Recorded: 2 Recording Fee: \$27.00  
Date Recorded: 3/4/2010 3:44:00 PM  
*Lucille Hundey*

## WARRANTY DEED

THIS DEED, Made and entered into this 4th day of March, A.D., 2010, by and between

**James W. Dugan and Brenda Ann Dugan, husband and wife, Grantors,**  
party or parties of the first part, AND

**William K. Hobbs and Carrie J. Hobbs, husband and wife, Grantees,**  
party or parties of the second part  
(Grantee's mailing address is:) 444 Box 390, Butler, MO 64730

WITNESSETH, that the said party or parties of the First part, for and in consideration of the sum of ten dollars and other valuable considerations paid by the said party or parties of the Second part, the receipt of which is hereby acknowledged, does or do by these presents Grant, Bargain and Sell, Convey and Confirm, unto the said party or parties of the Second part, the following described real estate in the County of Bates, in the State of MISSOURI to-wit:

A tract of land described as beginning at a point 30 rods South of the Northwest corner of Section Thirty-four (34), Township Forty (40), Range Thirty-one (31), thence running East 80 rods, thence South 20 rods, thence West 80 rods, thence North 20 rods to the point of beginning, EXCEPT there from all that part off the West side of said tract taken for U.S. Highway Number 71 and service road all in Bates County, Missouri.

Subject to easements, reservations, restrictions and conditions of record, if any.

**Grantors further warrant that Brenda Ann Dugan and Brenda Ann Cunningham is one and the same person.**

TO HAVE AND TO HOLD the same together with all the rights, immunities, privileges and appurtenances to the same belonging unto the said party or parties of the Second part, and to their heirs and assigns, forever; the said party or parties of the first part hereby covenanting that said premises are free and clear of any encumbrances and that said party or parties and the heirs, executors and administrators of such party or parties shall and will warrant and defend the title to the premises, unto the said party or parties of the second part, and to their heirs and assigns of such party or parties forever, against the lawful claims of all persons whomsoever.

BOOK 923

PAGE 141

**Bates County, MO  
Property Report Card**



16 A<sub>b</sub>

**Parcel Number: 1308028000000017000**

Name: FARRELL, ROGER

Mail To Address: 1492 NE COUNTY RD 63

Mail To City State Zip: BUTLER MO 64730-9452

Situs Address: No Situs Address

Legal Description: PT SE4 NE4 BGN @ SE COR (METED) ^

Deeded Acres: 0.00

Book: 0586

Page: 0278

Market Value: \$27,100.00

Ag Appraised: \$0.00

Residential Appraised: \$8,600.00

Commercial Appraised: \$18,500.00

FCROP Appraised: \$0.00

Total Assessed: \$7,550.00

Ag Assessed: \$0.00

Residential Assessed: \$1,630.00

Commercial Assessed: \$5,920.00

FCROP Assessed: \$0.00

Previous Owner:

Date Acquired: 02-01-1987

Sales Price: \$0.00

Source:

Last Tax Bill: \$453.98

Last Tax Bill Paid: N

**Improvement Info**

Structure: Residential

Year Built: 1975

Base Area: 312

Adjusted Area: 355

Class: H/E-

Rooms: 001

Bedrooms: 000

Condition: 61

Improvement Value: \$3,080

AG Value: \$0

Residential Value: \$3,080

Commercial Value: \$0

Data contained within this web site was created from record research provided by the county and/or city. Bates County, Missouri does not guarantee any accuracies to the data or attribute information displayed, queried, or printed from this web site. This web site is only intended for informational purposes.

**Bates County, MO  
Property Report Card**

**Parcel Number: 130802800000017000**

Name: FARRELL, ROGER  
Situs Address: No Situs Address  
Deeded Acres: 0.00

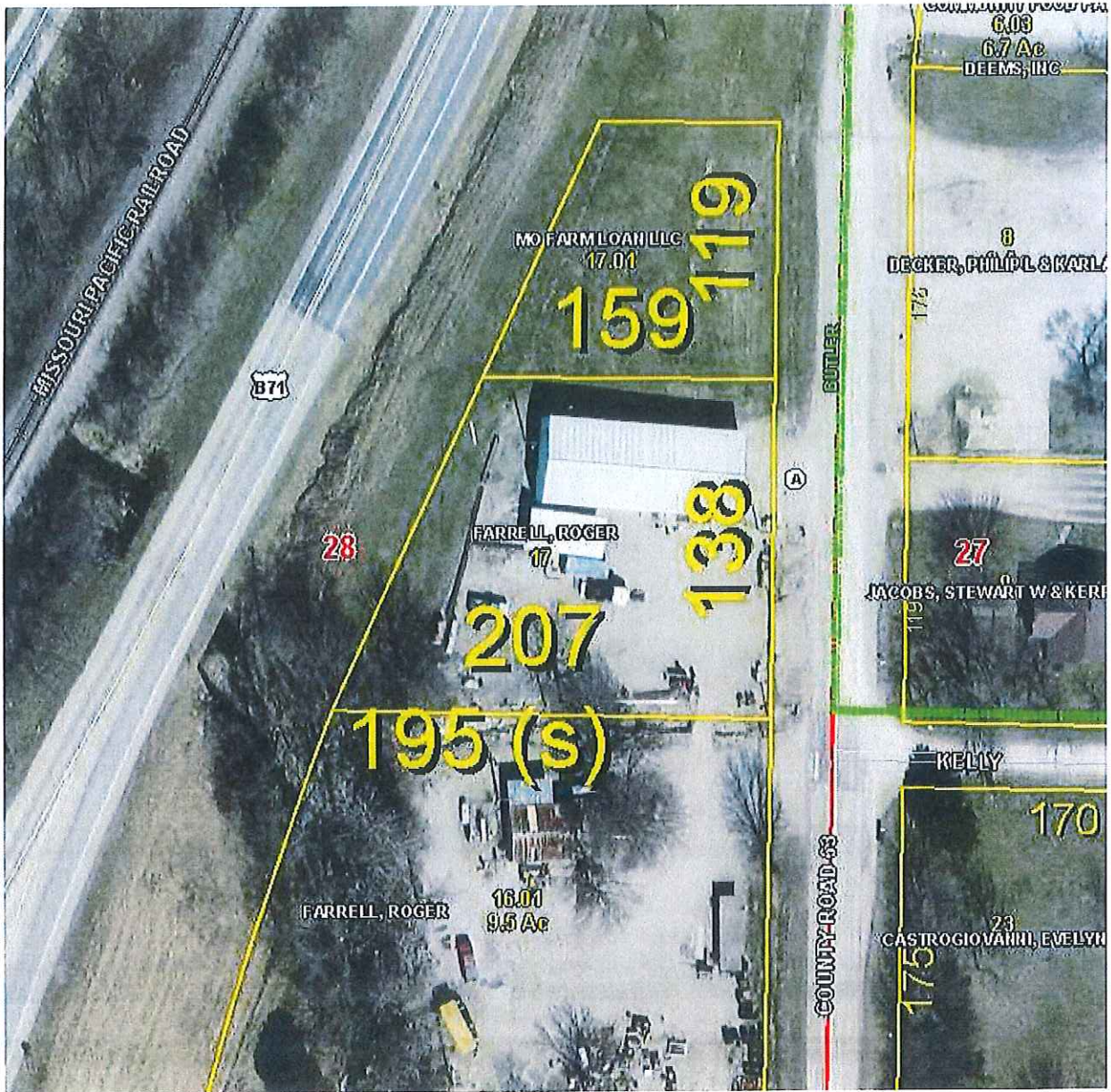

Data contained within this web site was created from record research provided by the county and/or city. Bates County, Missouri does not guarantee any accuracies to the data or attribute information displayed, queried, or printed from this web site. This web site is only intended for informational purposes.



Rec. for Recorder of Deeds

### Quit-Claim Deed

This Indenture, Made on the 25th day of February A. D., One Thousand Nine Hundred and Eighty-Seven by and between

Connie A. Farrell

of the County of Bates, State of Missouri part Y of the first part, and

Roger Dewayne Farrell

of the County of Bates, State of Missouri part Y of the second part,

(Mailing address of said first named grantee is Route 4, Box 479, Butler, MO 64730).

WITNESSETH, that the said party of the first part, in consideration of the sum of --One Dollar and other good and valuable considerations---- DOLLARS,

to her paid by the said part Y of the second part (the receipt of which is hereby acknowledged) does by these presents REMISE, RELEASE and FOREVER QUIT CLAIM unto the said part Y of the second part, the following described lots, tracts or parcels of land, lying, being and situate in the County of Bates and State of Missouri, to-wit:

All that part of the East Half of the Northeast Quarter of Section 28 in Township 40 of Range 31 lying south and east of the right-of-way of Missouri Pacific Railway Company as same is located through and across said land, EXCEPT the part thereof now taken and used as old U.S. Highway 71, and further except that part off the westerly side of the above described tract taken for Ramp No. 2 of the improvement of State Highway designated Route 71, and more particularly described in Report of Commissioners dated June 25, 1969, and recorded in the Recorder's Office of Bates County, Missouri, in Book 451 at Page 171. Together with mobile home located thereon.

TO HAVE AND TO HOLD THE SAME, with all the rights, immunities, privileges and appurtenances thereto belonging, unto the said part Y of the second part and unto his heirs and assigns forever; so that neither the said part Y of the first part nor her heirs nor any other person or persons, for her or in her name or behalf, shall or will hereinafter claim or demand any right or title to the aforesaid premises or any part thereof, but they and each of them shall, by these presents, be excluded and forever barred.

IN WITNESS WHEREOF, the said part Y of the first part has hereunto set her hand and seal the day and year above written.

Signed, Sealed and Delivered in Presence of x Connie A. Farrell (Seal)  
Connie A. Farrell (Seal)

.....(Seal)  
.....(Seal)

In the State of Missouri, County of Bates, on this 25th day of February, 1987, before me, the undersigned, a Notary Public in and for said County and State, personally appeared Connie A. Farrell

to me known to be the person described in and who executed the foregoing instrument, and acknowledged that she executed the same as her free act and deed, and the said Connie A. Farrell herself to be unincumbered.

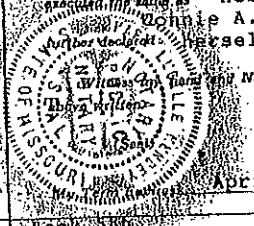

Mary Lucille Munday  
Notary Public  
Mary Lucille Munday

April 11, 1988

**Bates County, MO**

**Property Report Card**

16 B.

**Parcel Number: 130802800000016010**

Name: FARRELL, ROGER

Mail To Address: 1492 NE COUNTY RD 63

Mail To City State Zip: BUTLER MO 64730-9452

Situs Address: No Situs Address

Legal Description: PT SE4 LYING W OF OLD 71 HWY & E OF OFF RAMP #2 NEW 71 HWY ^

Deeded Acres: 9.50

Book: 0622

Page: 0149

Market Value: \$20,600.00

Ag Appraised: \$0.00

Residential Appraised: \$7,200.00

Commercial Appraised: \$13,400.00

FCROP Appraised: \$0.00

Total Assessed: \$5,660.00

Ag Assessed: \$0.00

Residential Assessed: \$1,370.00

Commercial Assessed: \$4,290.00

FCROP Assessed: \$0.00

Previous Owner:

Date Acquired: 06-01-1991

Sales Price: \$0.00

Source:

Last Tax Bill: \$340.03

Last Tax Bill Paided: N

**Improvement Info**

Structure: Barn

Improvement Value: \$3,660

Year Built: 1970

AG Value: \$0

Base Area: 720

Residential Value: \$0

Adjusted Area: 830

Commercial Value: \$3,660

Class: B-42

Rooms: 001

Bedrooms: 000

Condition: 42

Data contained within this web site was created from record research provided by the county and/or city. Bates County, Missouri does not guarantee any accuracies to the data or attribute information displayed, queried, or printed from this web site. This web site is only intended for informational purposes.

# Bates County, MO

## Property Report Card

Parcel Number: 130802800000016010

Name: FARRELL, ROGER

Situs Address: No Situs Address

Deeded Acres: 9.50

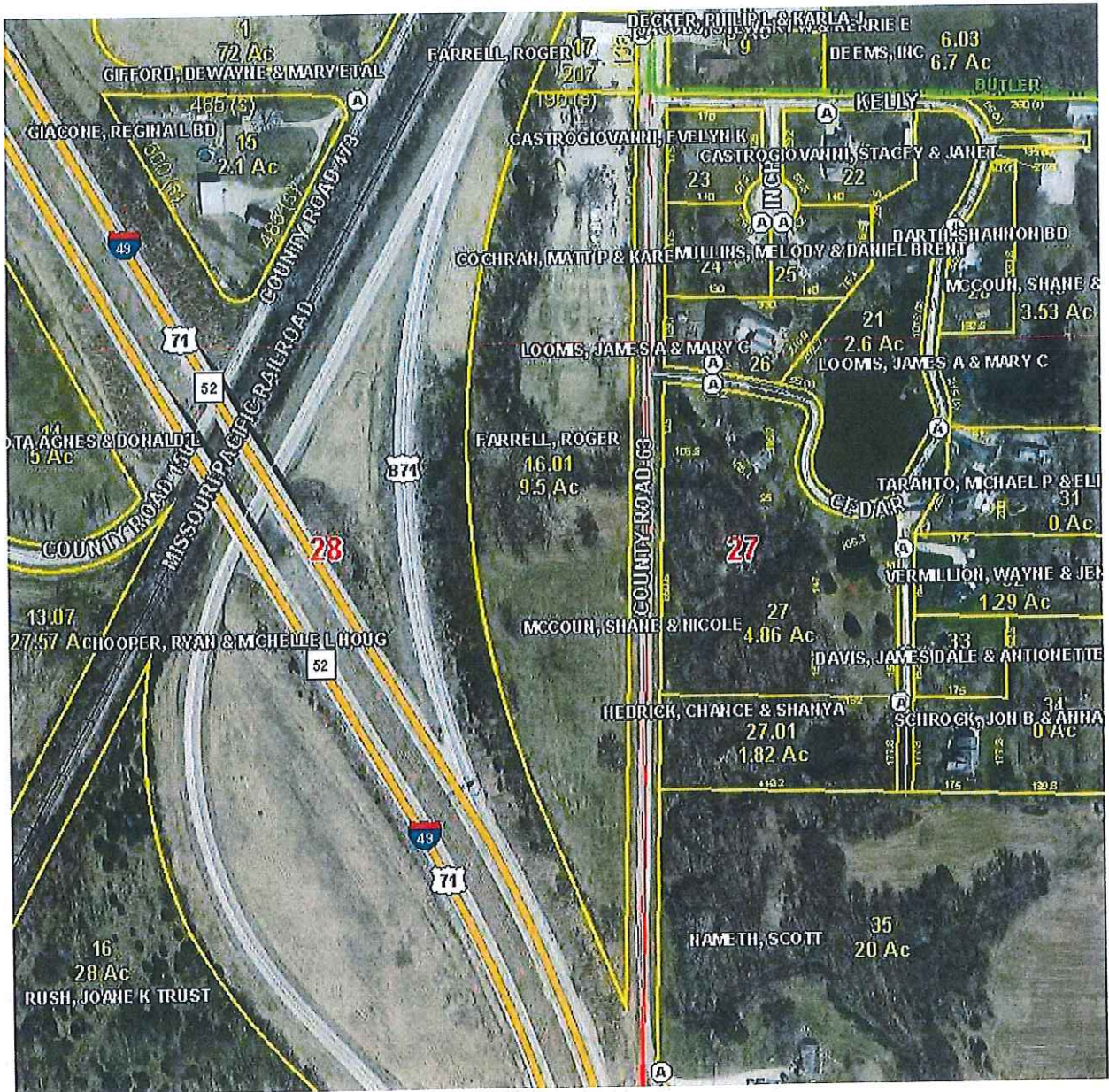

Data contained within this web site was created from record research provided by the county and/or city. Bates County, Missouri does not guarantee any accuracies to the data or attribute information displayed, queried, or printed from this web site. This web site is only intended for informational purposes.

# WARRANTY DEED

THIS DEED, Made and entered into this 24th day of June A. D., One Thousand Nine Hundred and Ninety -ONE, by and between Gary K. Roberts and Michelle D. Roberts, his wife party or parties of the first part, and

Roger D. Farrell party or parties of the second part:  
(Grantee's mailing address is:) Route 4, Box 479, Butler, MO 64730

WITNESSETH, That the said party or parties of the First part, for and in consideration of the sum of ten dollars and other valuable considerations paid by the said party or parties of the Second part, the receipt of which is hereby acknowledged, does or do by these presents Grant, Bargain and Sell, Convey and Confirm, unto the said party or parties of the Second Part, the following described real estate situated in the County of Bates In the State of Missouri to-wit:

All that part of the southeast quarter of Section 28, Township 40, Range 31, lying west of right-of-way of old U.S. Highway #71, and east of the east right-of-way line of off ramp #2 of New U.S. Highway #71 as established by Report of Commissioner in Book 451, Page 171, in the Office of the Recorder of Deeds, Bates County, Missouri.

TO HAVE AND TO HOLD the same together with all the rights, immunities, privileges and appurtenances to the same belonging unto the said party or parties of the Second part, and to their heirs and assigns, forever; the said party or parties of the first part hereby covenanting that said premises are free and clear of any incumbrances and that said party or parties and the heirs, executors, and administrators of such party or parties shall and will warrant and defend the title to the premises, unto the said party or parties of the second part, and to their heirs and assigns of such party or parties forever, against the lawful claims of all persons whomsoever.

IN WITNESS WHEREOF, the said party or parties of the First Part has or have hereunto set their hand or hands the day and year first above written.

Gary K. Roberts Michelle D. Roberts  
Gary K. Roberts Michelle D. Roberts

STATE OF MISSOURI, } ss. On this 24th day of June, 19 91  
County of Bates }  
before me personally appeared Gary K. Roberts, his wife  
and Michelle D. Roberts  
to me known to be the person or persons described in and who executed the foregoing instrument, and acknowledge that they executed the same as their free act and deed.



IN TESTIMONY WHEREOF, I have hereunto set my hand and affixed my official seal, at my office in Butler, MO the day and year first above written.  
My term expires April 27, 19 92

John L. Pursley Notary Public

STATE OF MISSOURI, } ss. On this \_\_\_\_\_ day of \_\_\_\_\_, 19 \_\_\_\_\_  
County of \_\_\_\_\_ }  
before me personally appeared \_\_\_\_\_

to me known to be the person or persons described in and who executed the foregoing instrument, and acknowledged that they executed the same as \_\_\_\_\_ free act and deed and the said \_\_\_\_\_ further declared \_\_\_\_\_ to be single and unmarried.

IN TESTIMONY WHEREOF, I have hereunto set my hand and affixed my official seal, at my office in \_\_\_\_\_ the day and year first above written.  
My term expires \_\_\_\_\_, 19 \_\_\_\_\_

(SEAL) \_\_\_\_\_ Notary Public

STATE OF MISSOURI, } ss. IN THE RECORDER'S OFFICE  
County of Bates }  
I, Recorder of said county, do hereby certify that the within instrument of writing was, at 9 o'clock 30 minutes PM, on the 25th day of June A.D., 19 91, duly filed for record in this office, and has been recorded in Book 622, page 149.

IN WITNESS WHEREOF, I have hereunto set my hand and affixed my official seal at Butler Missouri, on the day and year aforesaid.

R. S. Spivey Recorder of Deeds.  
By \_\_\_\_\_ Deputy.  
Page 149

Book 622

17  
Bates County, MO  
Property Report Card

Parcel Number: 130802800000017010

Name: MO FARM LOAN LLC

Mail To Address: PO BOX 86

Mail To City State Zip: BUTLER MO 64730-0086

Situs Address: ~

Legal Description: PT SE4 NE4 BGN 138' N OF SE/COR (METED) ^

Deeded Acres: 0.00

Book: 1042

Page: 1447

Market Value: \$4,100.00

Ag Appraised: \$0.00

Residential Appraised: \$4,100.00

Commercial Appraised: \$0.00

FCROP Appraised: \$0.00

Total Assessed: \$780.00

Ag Assessed: \$0.00

Residential Assessed: \$780.00

Commercial Assessed: \$0.00

FCROP Assessed: \$0.00

Previous Owner: MISSOURI FARM LOAN COMPANY

Date Acquired: 12-17-2019

Sales Price:

Source: O

Last Tax Bill: \$45.67

Last Tax Bill Paid: N

**Improvement Info**

Data contained within this web site was created from record research provided by the county and/or city. Bates County, Missouri does not guarantee any accuracies to the data or attribute information displayed, queried, or printed from this web site. This web site is only intended for informational purposes.

**Bates County, MO**

**Property Report Card**

**Parcel Number: 130802800000017010**

Name: MO FARM LOAN LLC

Situs Address: ~

Deeded Acres: 0.00



Data contained within this web site was created from record research provided by the county and/or city. Bates County, Missouri does not guarantee any accuracies to the data or attribute information displayed, queried, or printed from this web site. This web site is only intended for informational purposes.

Recorded In Bates County, Missouri



Recording Date/Time: 12/17/2019 at 03:24:43 PM

Book: 1042 Page: 1447

Inclr #: 201902551

Pages: 4

Fee: \$33.00 S 20190001615



---

**WARRANTY DEED**

THIS DEED, made and entered into this 17th day of December, 2019, by and between MISSOURI FARM LOAN COMPANY, a Missouri corporation, Grantor, and MO FARM LOAN, LLC, Grantee. Grantee's mailing address is 16 North Delaware Street, Butler, Missouri 64730.

WITNESSETH, That the said Grantor, for and in consideration of the sum of Ten Dollars and Other Valuable Considerations paid by the said Grantee, the receipt of which is hereby acknowledged, does by these presents Grant, Bargain and Sell, Convey and Confirm, unto the said Grantee the following described real estate, to-wit:

**Tract 1:** That part of the Southeast Quarter of the Northeast Quarter of Section 28, Township 40 North, Range 31 West of the 5<sup>th</sup> Principal Meridian in Bates County, Missouri, described as follows: Commencing at the Southeast corner of said Quarter Quarter Section; thence on an assumed bearing of North along the East line of said Quarter Quarter a distance of 138.00 feet to the point of beginning of the land to be described; thence continuing on North a distance of 159.50 feet; thence South 89 degrees 52 minutes 00 seconds West a distance of 90.00 feet; thence South 20 degrees 31 minutes 00 seconds West a distance of 170.08 feet; thence on a bearing of East a distance of 149.61 feet to the point of beginning. Subject to easement for public road off the East and subject to all easements of record.

**Tract 2:** The South 1 feet of the following described tract of land, to-wit: All of a tract bounded and described as follows: Beginning at a point 298.78 feet East and 665 feet North of the Southwest corner of the Northeast Quarter of the Southeast Quarter of Section 22, in Township 40, of Range 31, and running thence North 143.5 feet, thence East 140.78 feet, more or less to the West line of Conklin and Wells Addition to Butler, thence South 143.5 feet, thence West 140.78 feet, more or less to the point of beginning, exception 23.40 feet, more or less, off the North side of said tract being part of Vine Street, all in the City of Butler, Bates County, Missouri.

**Tract 3:** All of Lot 14 and all of Lot 13, except the West 5 feet thereof, in Block 1, of Wyatt's Addition to the City of Butler, Bates County, Missouri. ALSO, beginning 5 feet East of the Northwest corner of Lot 13, Block 1, Wyatt's Addition, running thence South 75 feet, thence East 15 feet, thence North 75 feet, thence West 15 feet to the point of beginning.

**Tract 4:** All of a tract bounded and described as follows: Beginning at a point on the Westerly right-of-way line of Old U.S. Highway 71 (also known as Business Route 71) where the same is intersected by a line running East and West 15 rods North of the South line of the North Half of the Southwest Quarter of Section 22, Township 40, Range 31, thence running Northeasterly, along

18

**Bates County, MO**

**Property Report Card**

**Parcel Number: 1308027000000031000**

Name: TARANTO, MICHAEL P & ELIZABETH

Mail To Address: 1399 NE KELLY DR

Mail To City State Zip: BUTLER MO 64730-4531

Situs Address: No Situs Address

Legal Description: LOT 7 EVERGREEN ADD^& N 200' OF S 682.8' OF LOT 14 & N200' OF S 682.8' OF W 50'

Deeded Acres: 0.00

Book: 0804

Page: 0099

Market Value: \$152,300.00

Ag Appraised: \$0.00

Residential Appraised: \$152,300.00

Commercial Appraised: \$0.00

FCROP Appraised: \$0.00

Total Assessed: \$28,940.00

Ag Assessed: \$0.00

Residential Assessed: \$28,940.00

Commercial Assessed: \$0.00

FCROP Assessed: \$0.00

Previous Owner:

Date Acquired: 10-31-2003

Sales Price:

Source: O

Last Tax Bill: \$1,694.76

Last Tax Bill Paid: N

**Improvement Info**

Structure: Residential

Year Built: 1983

Base Area: 1597

Adjusted Area: 3019

Class: H/D+

Rooms: 5ýý

Bedrooms: 2ýý

Condition: 77

Improvement Value: \$132,300

AG Value: \$0

Residential Value: \$132,300

Commercial Value: \$0

Data contained within this web site was created from record research provided by the county and/or city. Bates County, Missouri does not guarantee any accuracies to the data or attribute information displayed, queried, or printed from this web site. This web site is only intended for informational purposes.







**Bates County, MO**  
**Property Report Card**

19

**Parcel Number: 1308027000000025000**

Name: MULLINS, MELODY & DANIEL BRENT

Mail To Address: 2 CIR DR

Mail To City State Zip: BUTLER MO 64730-9467

Situs Address: No Situs Address

Legal Description: LOT 4 EVERGREEN ADDN^

Deeded Acres: 0.00

Book: 1003

Page: 0141

Market Value: \$135,700.00

Ag Appraised: \$0.00

Residential Appraised: \$135,700.00

Commercial Appraised: \$0.00

FCROP Appraised: \$0.00

Total Assessed: \$25,780.00

Ag Assessed: \$0.00

Residential Assessed: \$25,780.00

Commercial Assessed: \$0.00

FCROP Assessed: \$0.00

Previous Owner: SCHOWENGERDT, MELODY & MULLINS

Date Acquired: 07-22-2016

Sales Price:

Source: O

Last Tax Bill: \$1,509.70

Last Tax Bill Paid: N

**Improvement Info**

Structure: Residential

Improvement Value: \$126,350

Year Built: 1988

AG Value: \$0

Base Area: 1667

Residential Value: \$126,350

Adjusted Area: 2808

Commercial Value: \$0

Class: H/D+

Rooms: 8ýý

Bedrooms: 4ýý

Condition: 83

Data contained within this web site was created from record research provided by the county and/or city. Bates County, Missouri does not guarantee any accuracies to the data or attribute information displayed, queried, or printed from this web site. This web site is only intended for informational purposes.

# Bates County, MO

## Property Report Card

Parcel Number: 130802700000025000

Name: MULLINS, MELODY & DANIEL BRENT

Situs Address: No Situs Address

Deeded Acres: 0.00

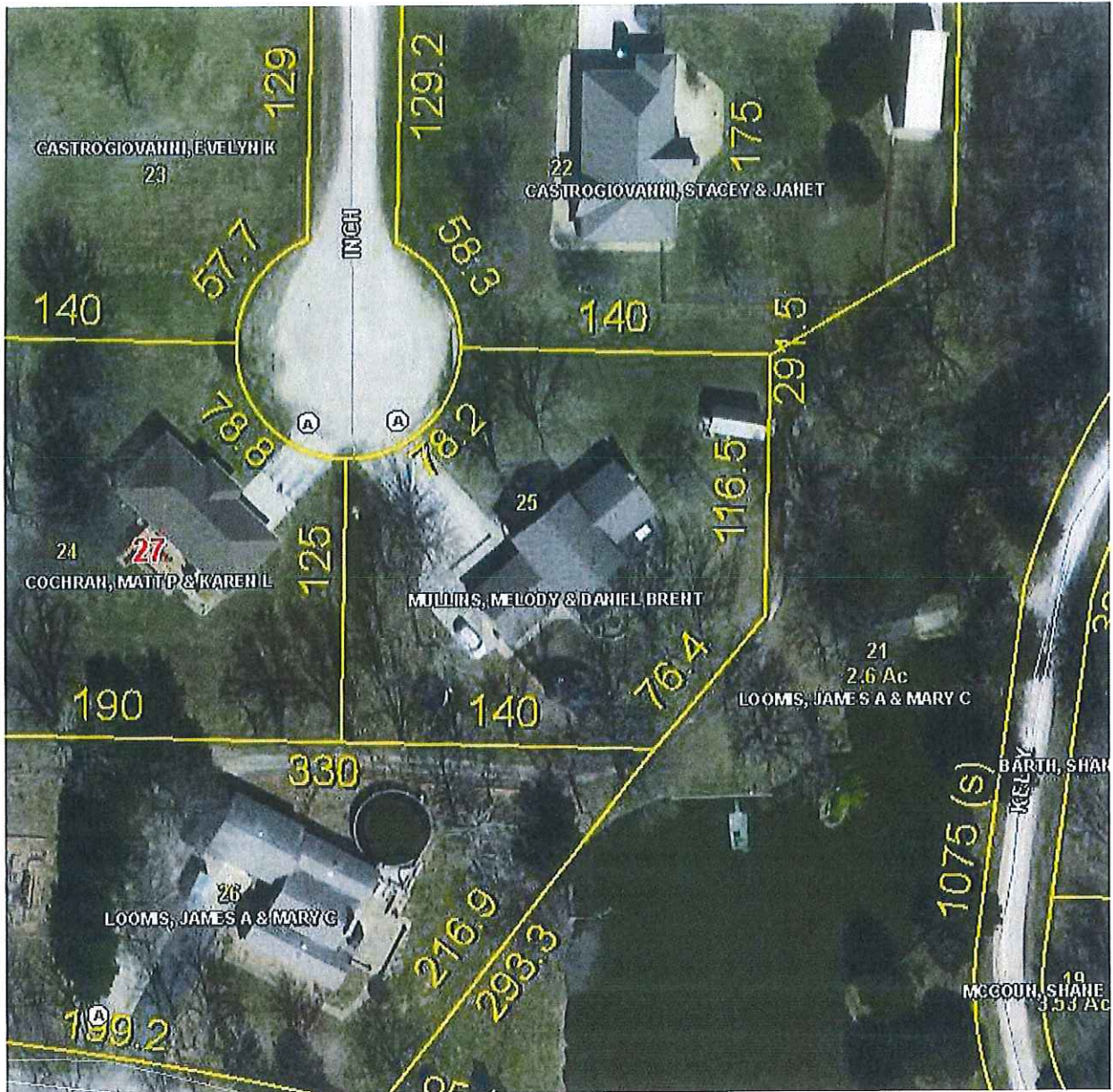

Data contained within this web site was created from record research provided by the county and/or city. Bates County, Missouri does not guarantee any accuracies to the data or attribute information displayed, queried, or printed from this web site. This web site is only intended for informational purposes.

FILE RECORD

ENTERED BOOK NO. 1003 PAGE 141  
COMPARED \_\_\_\_\_ INDEX M/J

MCNABB, PURSLEY & ASSOCIATES  
1 NORTH MAIN  
BUTLER, MO 64730



STATE OF MISSOURI, BATES COUNTY, SS  
LUCILLE MUNDEY, RECORDER OF DEEDS

Book: 1003 Page: 141

Receipt #: 83540  
Pages Recorded: 2

Recording Fee: \$27.00

Date Recorded: 7/22/2016 10:48:00 AM

*Lucille Munday*

*CR*  
*2*  
*27*

WARRANTY DEED

THIS DEED, made and entered into this 22 day of July, 2016, by and between MELODY MULLINS and DANIEL BRENT MULLINS, wife and husband, Grantors, and MELODY MULLINS and DANIEL BRENT MULLINS, wife and husband, Grantees. Grantees' mailing address is 2 Circle Drive, Butler, Missouri 64730.

WITNESSETH, That the said Grantors, for and in consideration of the sum of Ten Dollars and Other Valuable Considerations paid by the said Grantees, the receipt of which is hereby acknowledged, does by these presents Grant, Bargain and Sell, Convey and Confirm, unto the said Grantees, the following described real estate, to-wit:

All of Lot 4 in Evergreen, a Subdivision in Bates County, Missouri. Subject to easements, reservations, and restrictions of record.

Grantors warrant that MELODY MULLINS and MELODY SCHOWENGERDT are one and the same person.

TO HAVE AND TO HOLD the same together with all the rights, immunities, privileges and appurtenances to the same belonging unto the said Grantees and to their heirs and assigns, forever; the said Grantors hereby covenanting that said premises are free and clear of any incumbrances and that said Grantors and the heirs, executors, and administrators of such Grantors shall and will warrant and defend the title to the premises, unto the said Grantees, and to the heirs and assigns of such parties forever, against the lawful claims of all persons whomsoever.

IN WITNESS WHEREOF, the said Grantors has hereunto set their hand the day and year first above written.

*Melody Mullins*  
MELODY MULLINS

*Daniel Brent Mullins*  
DANIEL BRENT MULLINS

**Bates County, MO  
Property Report Card**

20

**Parcel Number: 1308027000000032000**

Name: HEDRICK, CHANCE PAGE & SHANYA-

Mail To Address: 207 N LYON ST

Mail To City State Zip: BUTLER MO 64730-2184

Situs Address: No Situs Address

Legal Description: LOT 8 EVERGREEN ADDN^AND COMM AT SE COR LOT 12 TH N 330.30' FOR TRUE P

Deeded Acres: 1.29

Book: 1011

Page: 0120

Market Value: \$115,600.00

Ag Appraised: \$0.00

Residential Appraised: \$115,600.00

Commercial Appraised: \$0.00

FCROP Appraised: \$0.00

Total Assessed: \$21,960.00

Ag Assessed: \$0.00

Residential Assessed: \$21,960.00

Commercial Assessed: \$0.00

FCROP Assessed: \$0.00

Previous Owner: WELLS FARGO BANK NA

Date Acquired: 03-07-2017

Sales Price:

Source: O

Last Tax Bill: \$1,286.00

Last Tax Bill Paid: N

**Improvement Info**

Structure: Residential

Year Built: 1984

Base Area: 1506

Adjusted Area: 2201

Class: H/D+

Rooms: 007

Bedrooms: 003

Condition: 87

Improvement Value: \$107,670

AG Value: \$0

Residential Value: \$107,670

Commercial Value: \$0

Data contained within this web site was created from record research provided by the county and/or city. Bates County, Missouri does not guarantee any accuracies to the data or attribute information displayed, queried, or printed from this web site. This web site is only intended for informational purposes.

# Bates County, MO

## Property Report Card

Parcel Number: 130802700000032000

Name: VERMILLION, WAYNE & JENNY

Situs Address: No Situs Address

Deeded Acres: 1.29



Data contained within this web site was created from record research provided by the county and/or city. Bates County, Missouri does not guarantee any accuracies to the data or attribute information displayed, queried, or printed from this web site. This web site is only intended for informational purposes.

Recorded in Bates County, Missouri

Recording Date/Time: 01/03/2022 at 02:28:58 PM

Book: 1046 Page: 646

Instr #: 202200020

Pages: 2  
Fee: \$27.00 S



Electronically Recorded

Danyelle Baker  
Recorder of Deeds

---

**WARRANTY DEED**

THIS DEED, made and entered into this 3rd day of January, 2022, by and between CHANCE PAGE HEDRICK and SHANYA-MARIE ZOYA HEDRICK, husband and wife, Grantors, and WAYNE VERMILLION and JENNY VERMILLION, husband and wife, Grantees. Grantees' mailing address is P. O. Box 196, Butler, Missouri 64730.

WITNESSETH, That the said Grantors, for and in consideration of the sum of Ten Dollars and Other Valuable Considerations paid by the said Grantees, the receipt of which is hereby acknowledged, do by these presents Grant, Bargain and Sell, Convey and Confirm, unto the said Grantees the following described real estate, to-wit:

**Tract 1**

All of Lot 8, Evergreen Estates, a Subdivision in the City of Butler, Bates County, Missouri.

**Tract 2**

That part of the Southwest Quarter of Section 27, Township 40 North, Range 31 West of the 5th Principal Meridian in Bates County, Missouri, described as follows: Commencing at the Southeast corner of Lot 12 in Evergreen, a subdivision in said Bates County, Missouri; thence on an Evergreen Subdivision Plat bearing of North 06 degrees 25 minutes 00 seconds West along the East line of said Evergreen Subdivision a distance of 330.30 feet to the Southeast corner of Lot 8 in said Evergreen Subdivision for the true point of beginning of the land to be described; thence continuing North 06 degrees 25 minutes 00 seconds West along the East line of said Evergreen Subdivision 152.50 feet to the Southeast corner of Lot 7 in said Evergreen Subdivision thence North 83 degrees 56 minutes 00 seconds East a distance of 194.80 feet; thence South 06 degrees 25 minutes 00 seconds East a distance of 152.50 feet; thence South 83 degrees 56 minutes 00 seconds West a distance of 194.80 feet to the true point of beginning (otherwise described as the North 152.50 feet of the South 482.80 feet of Lot 14 of Evergreen and the North 152.50 feet of the South 482.50 feet of the West 50 feet of the East 494.00 feet of the Northwest Quarter of said Southwest Quarter).

Together with the right to share in the use of mutual non-exclusive easement for ingress and egress as recorded in Book 804 at Page 102 and Book 914 at page 193, in the Office of Recorder of Deeds of Bates County, Missouri.

Except and Subject to easements, restrictions and assessments of record, and all the taxes and assessments that may be levied, imposed or become payable hereafter.



**Bates County, MO  
Property Report Card**

21

**Parcel Number: 1308027000000020000**

Name: BARTH, SHANNON BD

Mail To Address: 1461 NE KELLY DR

Mail To City State Zip: BUTLER MO 64730-4532

Situs Address: No Situs Address

Legal Description: ALL LOT 6 LYING S & E KELLY DRIVE EVERGREEN ADD^

Deeded Acres: 0.00

Book: 1005

Page: 189ü

Market Value: \$101,200.00

Ag Appraised: \$0.00

Residential Appraised: \$101,200.00

Commercial Appraised: \$0.00

FCROP Appraised: \$0.00

Total Assessed: \$19,230.00

Ag Assessed: \$0.00

Residential Assessed: \$19,230.00

Commercial Assessed: \$0.00

FCROP Assessed: \$0.00

Previous Owner: TOWNLEY, CURTIS & PENNY

Date Acquired: 09-23-2016

Sales Price:

Source: O

Last Tax Bill: \$1,126.12

Last Tax Bill Paided: N

**Improvement Info**

Structure: Residential

Year Built: 1978

Base Area: 1179

Adjusted Area: 2028

Class: H/D

Rooms: 7ýý

Bedrooms: 3ýý

Condition: 83

Improvement Value: \$90,370

AG Value: \$0

Residential Value: \$90,370

Commercial Value: \$0

Data contained within this web site was created from record research provided by the county and/or city. Bates County, Missouri does not guarantee any accuracies to the data or attribute information displayed, queried, or printed from this web site. This web site is only intended for informational purposes.



FILE RECORD

ENTERED BOOK NO. 1005 PAGE 189  
COMPARED \_\_\_\_\_ INDEX M/L

MCNABB, PURSLEY & ASSOCIATES  
1 NORTH MAIN  
BUTLER, MO 64730



STATE OF MISSOURI, BATES COUNTY, SS  
LUCILLE MUNDEY, RECORDER OF DEEDS

Book: 1005 Page: 189

Receipt #: 84323  
Pages Recorded: 2

Recording Fee: \$27.00

Date Recorded: 9/23/2016 1:51:00 PM

*Lucille Munday*

<sup>2</sup>  
27 # 19762

WARRANTY DEED

THIS DEED, made and entered into this 23rd day of September, 2016, by and between CURTIS TOWNLEY and PENNY TOWNLEY, husband and wife, Grantors, and SHANNON BARTH, Grantee. Grantee's mailing address is 805 Gregory Boulevard, Butler, Missouri 64730.

WITNESSETH, That the said Grantors, for and in consideration of the sum of Ten Dollars and Other Valuable Considerations paid by the said Grantee, the receipt of which is hereby acknowledged, do by these presents Grant, Bargain and Sell, Convey and Confirm, unto the said Grantee the following described real estate, to-wit:

All of a tract bounded and described as follows: Beginning at the Northwest corner of the Northwest Quarter of the Southwest Quarter, and running thence North 83 degrees 56 minutes East, and along the North line of Quarter Quarter Section, a distance of 681.2 feet, thence South 6 degrees 25 minutes East a distance of 107.6 feet to the true point of beginning, thence running South 6 degrees 25 minutes East a distance of 320.8 feet, thence South 83 degrees 56 minutes West a distance of 132.5 feet, thence North 3 degrees 45 minutes East a distance of 325.9 feet, thence North 83 degrees 56 minutes East a distance of 75.9 feet to the point of beginning, all of the above tract being in Section 27, in Township 40 of Range 31. Otherwise known and described as Lot Six (6) of Evergreen Subdivision in Bates County, Missouri as shown by Plat Book 4, Page 11, Bates County Recorder's Office. Subject to covenants, conditions, restrictions and easements of record.

TO HAVE AND TO HOLD the same together with all the rights, immunities, privileges and appurtenances to the same belonging unto the said Grantee and to her heirs and assigns, forever; the said Grantors hereby covenanting that said premises are free and clear of any incumbrances and that said Grantors and the heirs, executors, and administrators of such Grantors shall and will warrant and defend the title to the premises, unto the said Grantee, and to the heirs and assigns of such party forever, against the lawful claims of all persons whomsoever.

IN WITNESS WHEREOF, the said Grantors have hereunto set their hands the day and year first above written.

*Curtis Townley*  
CURTIS TOWNLEY

*Penny Townley*  
PENNY TOWNLEY

**Bates County, MO  
Property Report Card**

22a

**Parcel Number: 1308027000000026000**

Name: LOOMIS, JAMES A & MARY C

Mail To Address: 8103 HASKINS ST

Mail To City State Zip: LENEXA KS 66215-2536

Situs Address: No Situs Address

Legal Description: LOT 16 EVERGREEN ADD.^

Deeded Acres: 0.00

Book: 1042

Page: 1342

Market Value: \$141,400.00

Ag Appraised: \$0.00

Residential Appraised: \$141,400.00

Commercial Appraised: \$0.00

FCROP Appraised: \$0.00

Total Assessed: \$26,870.00

Ag Assessed: \$0.00

Residential Assessed: \$26,870.00

Commercial Assessed: \$0.00

FCROP Assessed: \$0.00

Previous Owner: MILLER, STEPHEN L & TALIA M

Date Acquired: 12-03-2019

Sales Price:

Source: O

Last Tax Bill: \$1,573.53

Last Tax Bill Paid: N

**Improvement Info**

Structure: Residential

Year Built: 1980

Base Area: 2179

Adjusted Area: 3249

Class: H/D+

Rooms: 6ýý

Bedrooms: 3ýý

Condition: 74

Improvement Value: \$126,620

AG Value: \$0

Residential Value: \$126,620

Commercial Value: \$0

Data contained within this web site was created from record research provided by the county and/or city. Bates County, Missouri does not guarantee any accuracies to the data or attribute information displayed, queried, or printed from this web site. This web site is only intended for informational purposes.

**Bates County, MO  
Property Report Card**

**Parcel Number: 130802700000026000**

Name: LOOMIS, JAMES A & MARY C

Situs Address: No Situs Address

Deeded Acres: 0.00



Data contained within this web site was created from record research provided by the county and/or city. Bates County, Missouri does not guarantee any accuracies to the data or attribute information displayed, queried, or printed from this web site. This web site is only intended for informational purposes.

Recorded in Bates County, Missouri



Recording Date/Time: 12/03/2019 at 02:30:42 PM

Book: 1042 Page: 1342

Instr #: 201902446

Pages: 2

Fee: \$27.00 \$ 20190001496



**WARRANTY DEED**

THIS DEED, made and entered into this 3rd day of December, 2019, by and between STEPHEN L. MILLER and TALIA M. MILLER, husband and wife, Grantors, and JAMES A. LOOMIS and MARY C. LOOMIS, husband and wife, Grantees. Grantees' mailing address is 8103 Haskins Street, Lenexa, Kansas 66215.

WITNESSETH, That the said Grantors, for and in consideration of the sum of Ten Dollars and Other Valuable Considerations paid by the said Grantees, the receipt of which is hereby acknowledged, do by these presents Grant, Bargain and Sell, Convey and Confirm, unto the said Grantees the following described real estate, to-wit:

TRACT I: Lot 16, Evergreen, a subdivision in Butler, Bates County, Missouri. Subject to restrictions, reservations, and easements of record, if any.

TRACT II: All of Lot 5, in Evergreen Estates, a subdivision of Bates County, Missouri, as shown in Plat Book 4, Page 11 in Deed Records of Bates County, Missouri. EXCEPT a tract described as follows: Commencing at the Northeast corner of Lot 1 for the point of beginning of the land to be described; thence on a plat bearing of North 83 degrees 56 minutes 00 seconds East a distance of 75.00 feet; thence South 06 degrees 25 minutes 00 seconds East a distance of 125.00 feet; thence South 50 degrees 08 minutes 06 seconds West a distance of 89.88 feet to the Southwest corner of said Lot 1; thence North 06 degrees 25 minutes 00 seconds West a distance of 175.00 feet to the point of beginning.

TO HAVE AND TO HOLD the same together with all the rights, immunities, privileges and appurtenances to the same belonging unto the said Grantees and to their heirs and assigns, forever; the said Grantors hereby covenanting that said premises are free and clear of any incumbrances and that said Grantors and the heirs, executors, and administrators of such Grantors shall and will warrant and defend the title to the premises, unto the said Grantees, and to the heirs and assigns of such parties forever, against the lawful claims of all persons whomsoever.

IN WITNESS WHEREOF, the said Grantors have hereunto set their hands the day and year first above written.

  
STEPHEN L. MILLER

  
TALIA M. MILLER

226

**Bates County, MO  
Property Report Card**

**Parcel Number: 130802700000021000**

Name: LOOMIS, JAMES A & MARY C

Mail To Address: 70 NE CEDAR DR

Mail To City State Zip: BUTLER MO 64730-2222

Situs Address: No Situs Address

Legal Description: ALL LOT 5 & PT LOT 6 LYING W KELLY DRIVE EVERGREEN ADD^EXC PART OF LO

Deeded Acres: 2.60

Book: 1042

Page: 1342

Market Value: \$4,700.00

Ag Appraised: \$0.00

Residential Appraised: \$4,700.00

Commercial Appraised: \$0.00

FCROP Appraised: \$0.00

Total Assessed: \$890.00

Ag Assessed: \$0.00

Residential Assessed: \$890.00

Commercial Assessed: \$0.00

FCROP Assessed: \$0.00

Previous Owner: MILLER, STEPHEN L & TALIA M

Date Acquired: 12-03-2019

Sales Price:

Source: O

Last Tax Bill: \$52.13

Last Tax Bill Paid: Y

**Improvement Info**

Data contained within this web site was created from record research provided by the county and/or city. Bates County, Missouri does not guarantee any accuracies to the data or attribute information displayed, queried, or printed from this web site. This web site is only intended for informational purposes.

**Bates County, MO**  
**Property Report Card**  
**Parcel Number: 130802700000021000**



Data contained within this web site was created from record research provided by the county and/or city. Bates County, Missouri does not guarantee any accuracies to the data or attribute information displayed, queried, or printed from this web site. This web site is only intended for informational purposes.



Recorded in Bates County, Missouri



Recording Date/Time: 12/03/2019 at 02:30:42 PM

Book: 1042 Page: 1342

Instr #: 201902446

Pages: 2

Fee: \$27.00 S 20190001496



**WARRANTY DEED**

THIS DEED, made and entered into this 3rd day of December, 2019, by and between STEPHEN L. MILLER and TALIA M. MILLER, husband and wife, Grantors, and JAMES A. LOOMIS and MARY C. LOOMIS, husband and wife, Grantees. Grantees' mailing address is 8103 Haskins Street, Lenexa, Kansas 66215.

WITNESSETH, That the said Grantors, for and in consideration of the sum of Ten Dollars and Other Valuable Considerations paid by the said Grantees, the receipt of which is hereby acknowledged, do by these presents Grant, Bargain and Sell, Convey and Confirm, unto the said Grantees the following described real estate, to-wit:

TRACT I: Lot 16, Evergreen, a subdivision in Butler, Bates County, Missouri. Subject to restrictions, reservations, and easements of record, if any.

TRACT II: All of Lot 5, in Evergreen Estates, a subdivision of Bates County, Missouri, as shown in Plat Book 4, Page 11 in Deed Records of Bates County, Missouri. EXCEPT a tract described as follows: Commencing at the Northeast corner of Lot 1 for the point of beginning of the land to be described; thence on a plat bearing of North 83 degrees 56 minutes 00 seconds East a distance of 75.00 feet; thence South 06 degrees 25 minutes 00 seconds East a distance of 125.00 feet; thence South 50 degrees 08 minutes 06 seconds West a distance of 89.88 feet to the Southwest corner of said Lot 1; thence North 06 degrees 25 minutes 00 seconds West a distance of 175.00 feet to the point of beginning.

TO HAVE AND TO HOLD the same together with all the rights, immunities, privileges and appurtenances to the same belonging unto the said Grantees and to their heirs and assigns, forever; the said Grantors hereby covenanting that said premises are free and clear of any incumbrances and that said Grantors and the heirs, executors, and administrators of such Grantors shall and will warrant and defend the title to the premises, unto the said Grantees, and to the heirs and assigns of such parties forever, against the lawful claims of all persons whomsoever.

IN WITNESS WHEREOF, the said Grantors have hereunto set their hands the day and year first above written.

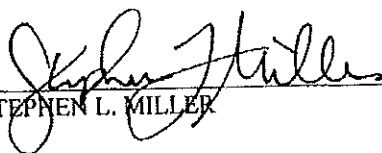
  
STEPHEN L. MILLER

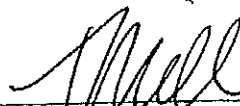
  
TALIA M. MILLER

**Bates County, MO  
Property Report Card**

23

**Parcel Number: 130802700000024000**

Name: COCHRAN, MATT P & KAREN L

Mail To Address: 48 NE INCH CIR

Mail To City State Zip: BUTLER MO 64730-4530

Situs Address: No Situs Address

Legal Description: LOT 3 EVERGREEN ADD^

Decded Acres: 0.00

Book: 0720

Page: 0046

Market Value: \$82,600.00

Ag Appraised: \$0.00

Residential Appraised: \$82,600.00

Commercial Appraised: \$0.00

FCROP Appraised: \$0.00

Total Assessed: \$15,690.00

Ag Assessed: \$0.00

Residential Assessed: \$15,690.00

Commercial Assessed: \$0.00

FCROP Assessed: \$0.00

Previous Owner: CANTRELL, TERESA L

Date Acquired: 05-24-1999

Sales Price:

Source: O

Last Tax Bill: \$918.83

Last Tax Bill Paided: N

**Improvement Info**

Structure: Residential

Year Built: 1985

Base Area: 1320

Adjusted Area: 1633

Class: H/D

Rooms: 6ýý

Bedrooms: 3ýý

Condition: 88

Improvement Value: \$72,760

AG Value: \$0

Residential Value: \$72,760

Commercial Value: \$0

Data contained within this web site was created from record research provided by the county and/or city. Bates County, Missouri does not guarantee any accuracies to the data or attribute information displayed, queried, or printed from this web site. This web site is only intended for informational purposes.

**Bates County, MO  
Property Report Card**

**Parcel Number: 130802700000024000**

Name: COCHRAN, MATT P & KAREN L

Situs Address: No Situs Address

Deeded Acres: 0.00



Data contained within this web site was created from record research provided by the county and/or city. Bates County, Missouri does not guarantee any accuracies to the data or attribute information displayed, queried, or printed from this web site. This web site is only intended for informational purposes.

**GENERAL WARRANTY DEED (Individual)**

This Deed, Made and entered into this 24th day of May, 1999, by and between Teresa L. Cantrell, A Single Woman of the County of Bates, State of Missouri, party or parties of the first part, and Matt F. Cochran and Karen L. Cochran, Husband and Wife of the County of Henry, State of Missouri party or parties of the second part.

Grantees Mailing Address: RT 4, Box 486, Butler Mo 64730

WITNESSETH, that the said party or parties of the first part, for and in consideration of the sum of One Dollar and other valuable considerations paid by the said party or parties of the second part, the receipt of which is hereby acknowledged, does or do by these presents GRANT, BARGAIN AND SELL, CONVEY AND CONFIRM unto the said party or parties of the second part, the following described Real Estate, situated in the County of Bates and State of Missouri, to-wit:

All of Lot 3 of Evergreen, a subdivision in Bates County, Missouri, as shown in plat, recorded in Plat Book 4, Page 11, Deed Records of Bates County, Missouri, EXCEPT for easements of record.

TO HAVE AND TO HOLD the same, together with all rights and appurtenances to the same belonging, unto the said party or parties of the second part, and to the heirs and assigns of such party or parties forever.

The said party or parties of the first part hereby covenanting that said party or parties and the heirs, executors, administrators and assigns of such party or parties, shall and will WARRANT AND DEFEND the title to the premises unto the said party or parties of the second part, and to the heirs and assigns of such party or parties forever, against the lawful claims of all persons whomsoever, excepting, however, the general taxes for the calendar year 1999 and thereafter, and special taxes becoming a lien after the date of this deed.

IN WITNESS WHEREOF, the said party or parties of the first part has or have hereunto set their hand or hands the day and year first above written.

X Teresa L. Cantrell (SEAL)  
Teresa L. Cantrell

\_\_\_\_\_ (SEAL)

STATE OF MISSOURI }  
County of Bates } ss. On this 24th day of May, 1999.

before me personally appeared Teresa L. Cantrell, a single person to me known to be the person or persons described in and who executed the foregoing instrument, and acknowledged that she executed the same as her free act and deed.

Grantor herein, Teresa L. Cantrell further declares herself to be single and unmarried.

IN TESTIMONY WHEREOF, I have hereunto set my hand and affixed my official seal in Butler the County and State aforesaid, the day and year first above written.

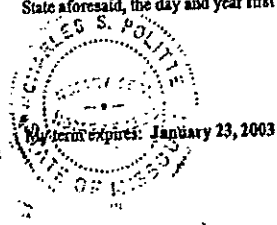

Charles S. Politte  
Charles S. Politte, Notary Public.

#### **EXHIBIT 4**

The following is a map of the Cooperative's current service territory. Pursuant to this Territorial Agreement, the Cooperative's electric service area shall be this map referenced in Exhibit 4, EXCLUDING the property and territory referenced in Exhibit 1 (the City's corporate boundaries) and Exhibits 2 and 3 (the property and territory being added to the City's electric service area pursuant to this Territorial Agreement)

# Osage Valley Electric Cooperative Service Territory

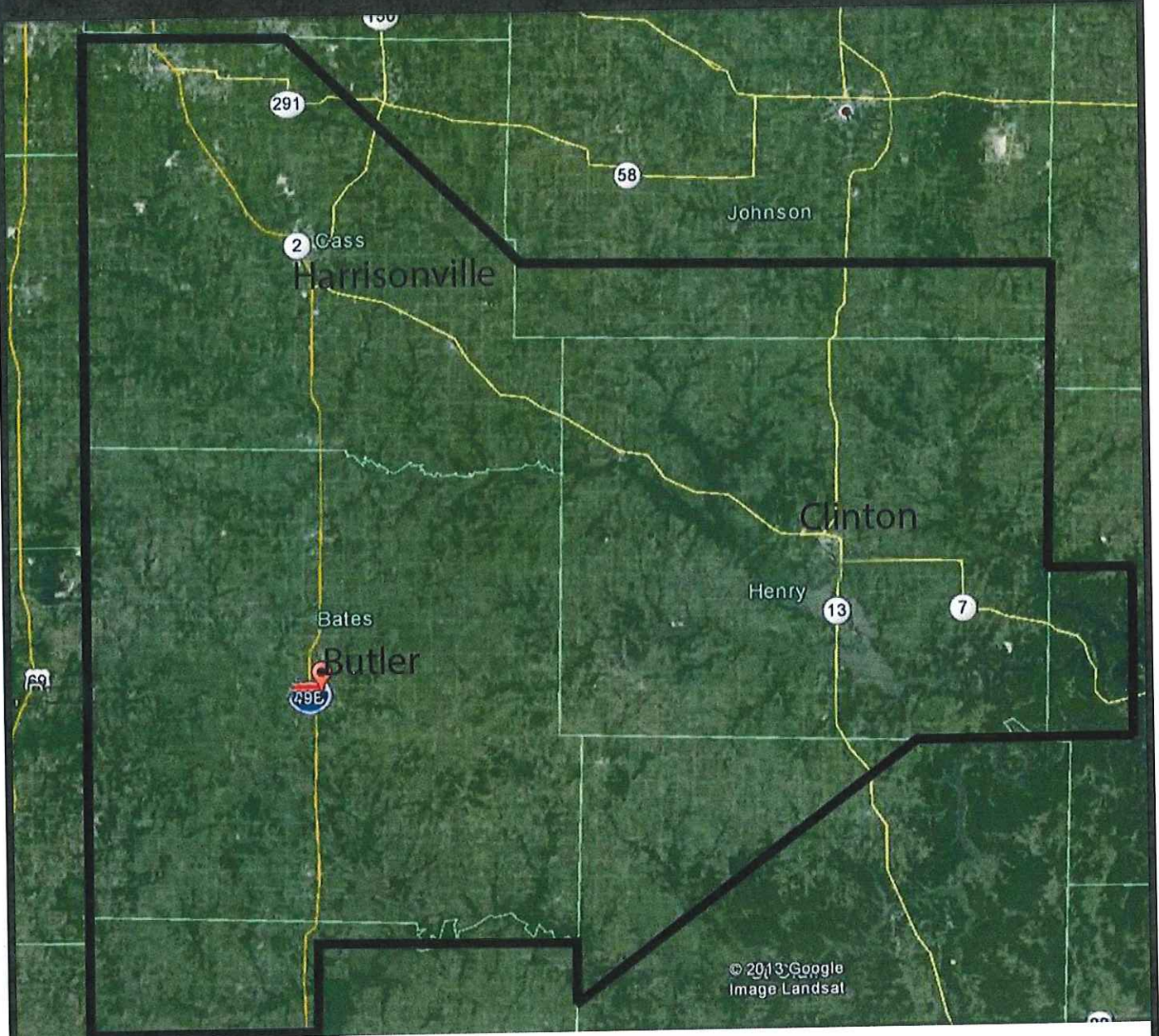

Osage Valley Electric Cooperative is a member-owned rural electric utility providing service in Bates, Cass, Henry, Johnson, Benton, St. Clair and Vernon Counties.



**EXHIBIT 5**

The following is a property report, map, and deed for the property, located outside of the City's corporate boundaries and within the Cooperative's service territory that the City is representing and warranting that Cooperative shall continue to be the electric supplier of regardless of whether the City annexes it in the future.

**Bates County, MO**  
**Property Report Card**

**Parcel Number: 1306013000000004000**

Name: **CASKEY, DORENDA K BD**

Mail To Address: PO BOX 45

Mail To City State Zip: BUTLER MO 64730-0045

Situs Address: No Situs Address

Legal Description: W 1/2 SW 1/4 (EXC TR BGN 30' E OF SW COR) & S 1/2 SW 1/4 NW 1/4 (EXC N<sup>^</sup>208.7' W 4

Deeded Acres: 78.00

Book: 1011

Page: 0180

Market Value: \$13,100.00

Ag Appraised: \$13,100.00

Residential Appraised: \$0.00

Commercial Appraised: \$0.00

FCROP Appraised: \$0.00

Total Assessed: \$1,570.00

Ag Assessed: \$1,570.00

Residential Assessed: \$0.00

Commercial Assessed: \$0.00

FCROP Assessed: \$0.00

Previous Owner: CASKEY, DORENDA K

Date Acquired: 03-14-2017

Sales Price:

Source: O

Last Tax Bill: \$91.95

Last Tax Bill Paid: Y

**Improvement Info**



**Bates County, MO  
Property Report Card**

**Parcel Number: 1306013000000004000**

Name: CASKEY, DORENDA K BD

Situs Address: No Situs Address

Deeded Acres: 78.00

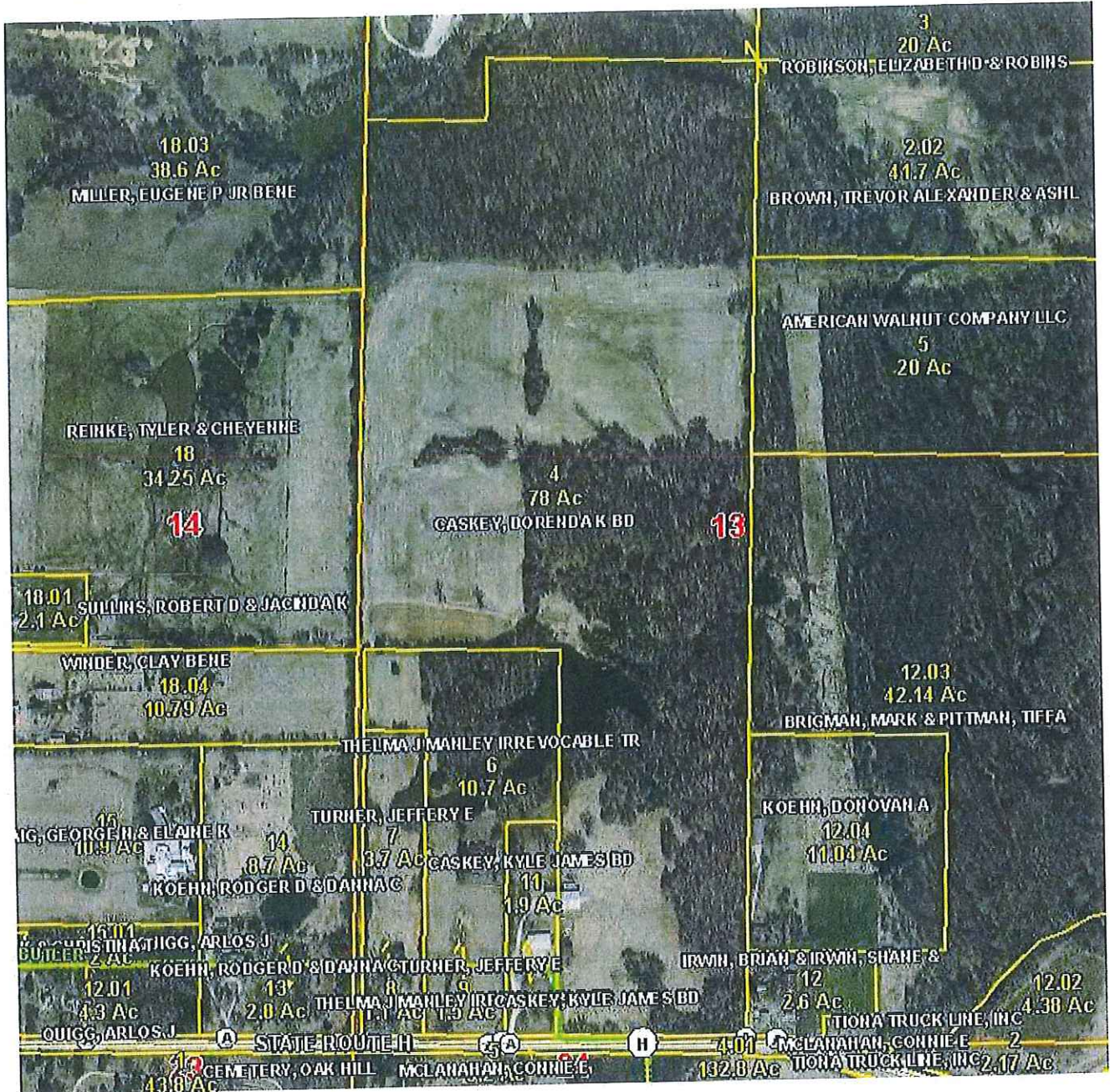

Data contained within this web site was created from record research provided by the county and/or city. Bates County, Missouri does not guarantee any accuracies to the data or attribute information displayed, queried, or printed from this web site. This web site is only intended for informational purposes.

**FILE RECORD**

ENTERED BOOK NO. 1011 PAGE 180

COMPARED \_\_\_\_\_ INDEX JL

CASKEY EDUCATIONAL & PARALEGAL SERVICE  
8 N DELAWARE  
P.O. BOX 408  
BUTLER, MO 64730



STATE OF MISSOURI, BATES COUNTY, SS  
LUCILLE MUNDEY, RECORDER OF DEEDS

Book: 1011 Page: 180

Receipt #: 98263  
Pages Recorded: 2

Recording Fee: \$27.00

*Lucille Munday*

Date Recorded: 3/14/2017 2:57:00 PM

*2*  
*27 #1117*

**BENEFICIARY DEED**

THIS DEED, made this 14 day of March, 2017, wherein OWNER-GRANTOR, DORENDA K. CASKEY a/k/a KAY CASKEY, a single person of PO Box 45, Butler, Missouri 64730, without consideration does by these presents GRANT AND ASSIGN, CONVEY AND CONFIRM unto GRANTEE BENEFICIARY named as follows:

Kyle J. Caskey, and his lineal descendants per stirpes.

the following described real estate, situated in the County of Bates, State of Missouri, to-wit:

*The South 15 2/3 feet of the North 21 feet of the South 1/3 of Lot 3 in Block 10 in the Original Town of Butler, Missouri.*

*A tract of land described as beginning at a point 19 feet 8 inches North of the Southeast corner of Lot Three (3), Block Ten (10), in the Original Town of Butler, running thence North 15 feet 8 inches, thence West 100 feet to an alley in the rear of said Block, thence South 15 feet 8 inches, thence East to the point of beginning, all in the City of Butler, Missouri.*

*Three (3) feet off the South side of Lot One (1) and Twenty (20) feet off the North side of Lot Two (2) all in Block Ten (10) of the Original Town, now City of Butler, Missouri.*

*The South 100 feet of the West 60 feet of Lot 6, Block 2, Montgomery's 3<sup>rd</sup> Addition to the City of Butler, Missouri.*

*The West Half of the Southwest Quarter, except a tract bounded and described as follows: Beginning 30 feet East of the Southwest corner of the said West Half of the Southwest Quarter, and running thence North 1320 feet, thence East 660 feet, thence South 1320 feet, thence West 660 feet to the point of beginning.*

*Also, the South Half of the Southwest Quarter of the Northwest Quarter except therefrom a tract bounded and described as follows: Beginning at the Northwest corner of the said South Half of the Southwest Quarter of the Northwest Quarter and running thence East 417.4 feet, thence South 208.7 feet, thence West 417.4 feet, thence North 208.7 feet to the place of beginning, all of the above described land being in Section 13, Township 40 of Range 31.*

*My undivided one-half interest to: The Northeast Quarter of the Southwest Quarter and 31 acres off the South side of the Southeast Quarter of the Northwest Quarter of Section 31, Township 40, Range 31, Except a strip containing 1/2 acre lying along the South side of the cemetery, said strip being in the Northwest corner of said 31 acres; also 4 acres lying East and adjoining the cemetery and being in the Northeast corner of the Southeast Quarter of the Northwest Quarter of Section 31 Township 40, Range 31.*

Dorenda K. Caskey was continuously married to Harold L. Caskey until his date of death on October 1, 2015, having never been divorced.