



December 20, 2021

VIA ELECTRONIC FILING

Chief RLJ Morris L. Woodruff, Secretary
Missouri Public Service Commission
P.O. Box 360
Jefferson City, 65102

Re: MoPSC Case No. WA-2022-0049
Missouri American Water Company (Water)

Dear Judge Woodruff,

On behalf of Missouri-American Water Company (“MAWC” or “Company”), I am providing to the Missouri Public Service Commission (“Commission”) for filing a tariff sheet in electronic form. The compliance tariff sheets are being filed pursuant to and in conformity with the Order Approving Transfer of Assets and Granting Certificate of Convenience and Necessity issued on December 1, 2021. The proposed tariff sheets are listed on **Appendix A**, bear a date of issue of December 20, 2021, and an effective date of January 19, 2022.

Please see that this filing is brought to the attention of the appropriate Commission personnel, and please let me know if you have any questions or concerns regarding this tariff filing.

Brian LaGrand
Director of Rates
Missouri American Water

APPENDIX A

LIST OF TARIFF SHEETS BEING FILED

WATER

P.S.C. Mo. No. 13

Original Sheet No. CA TOC D

Original Sheet No. CA 22.1

Original Sheet No. CA 22.2

SEWER

P.S.C. Mo. No. 26

5th Revised Sheet No. IN 1.1, Cancelling 4th Revised Sheet No. IN 1.1

10th Revised Sheet No. IN 1.3, Cancelling 9th Revised Sheet No. IN 1.3

11th Revised Sheet No. IN 1.4, Cancelling 10th Revised Sheet No. IN 1.4

13th Revised Sheet No. IN 1.5, Cancelling 12th Revised Sheet No. IN 1.1

7th Revised Sheet No. RT 3.1, Cancelling 6th Revised Sheet No. RT 3.1

Original Sheet No. CA 19.1

Original Sheet No. MP 20.1

Missouri-American Water Company
Name of Issuing Corporation

For

Orrick Service Area
Community, Town or City

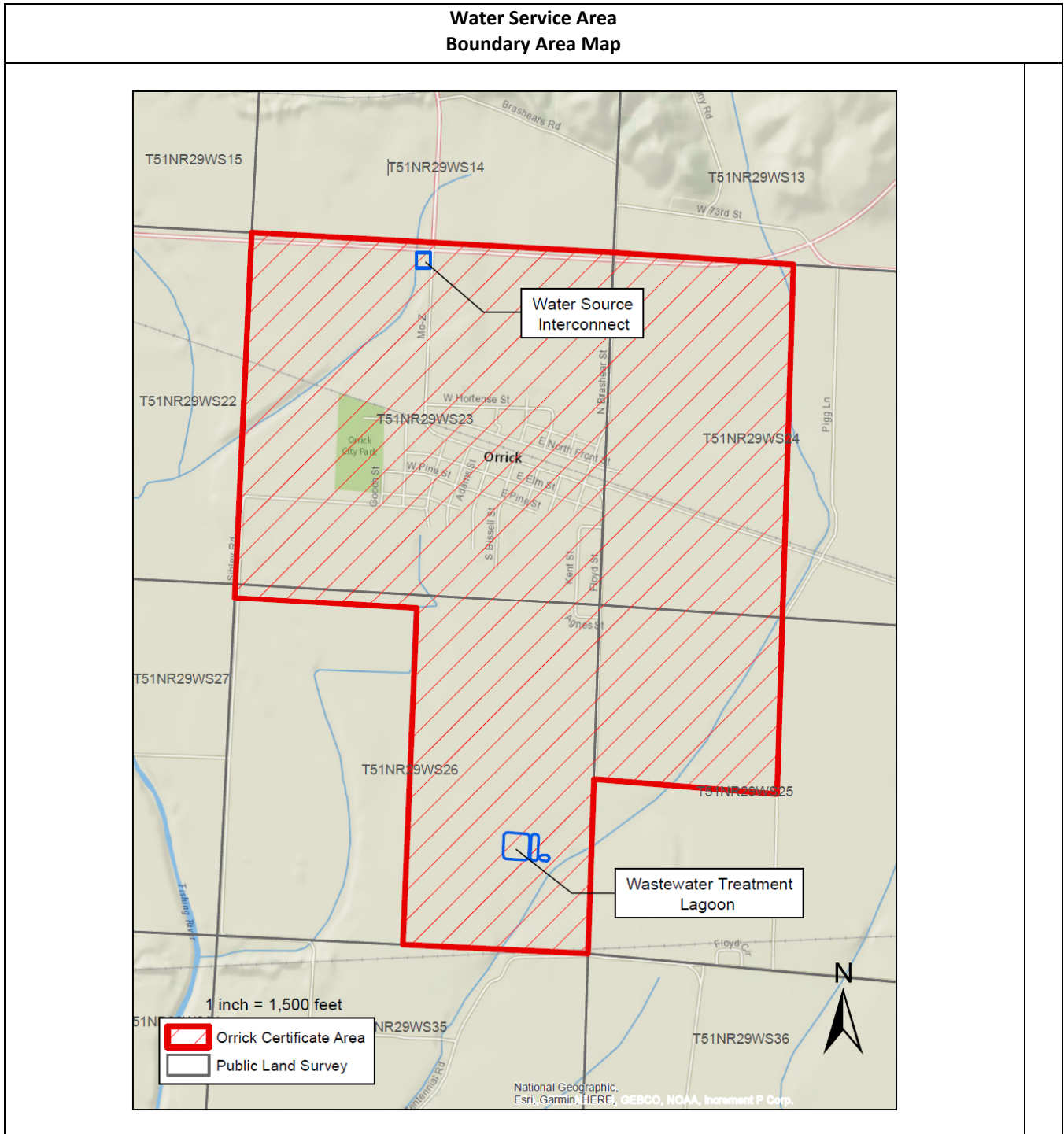

* Indicates new rate or text

+ Indicates change

Date of Issue: December 20, 2021 Effective Date: January 19, 2022

Issued By: Rich C. Svindland, President
727 Craig Road, St. Louis, MO 63141

Missouri-American Water Company
Name of Issuing Corporation

For

Orrick Service Area
Community, Town or City

Water Service Area Legal Description	
<p>A tract of land in part of Section 23, 24, 25 and 26 Township 51 North, Range 29 West, Ray County, Missouri and being more particularly described as follows:</p> <p>BEGINNING at the Northwest corner of Section 23, Township 51 North, Range 29 West; thence East, along the North line of said Section to the Northeast corner thereof, being also the Northwest corner of Section 24, Township 51 North, Range 29 West; thence continuing East, along the North line of said Section 24 to the Northeast corner of the Northwest Quarter of said Section 24; thence South, along the East line of said Quarter Section to the Southeast corner thereof, being the Northeast corner of the Southwest Quarter of said Section 24; thence continuing South, along the East line of said Quarter Section to the Southeast corner thereof, being also the Northeast corner of the Northwest Quarter of said Section 25, Township 51 North, Range 29 West; thence continuing South, along the East line of said Quarter Section to the Southeast corner thereof, being the Southeast corner of the Northwest Quarter of Section 25; thence West, along the South line of said Quarter Section to the Southwest corner thereof, being also the Northeast corner of the Southeast Quarter of Section 26, Township 51 North, Range 29 West; thence South, along the East line of said Quarter Section to the Southeast corner thereof; thence West, along the South line of said Quarter Section to the Southwest corner thereof, thence North, along the West line of said Quarter Section to the Northwest corner thereof, being also the Southwest corner of the Northeast Quarter of said Section 26; thence continuing North, along said West line to its intersection with the South line of the City limits of Orrick; thence West, along the South line of said City limits to its intersection with the West line of said Section 26; thence North, along said West line to the Northwest corner thereof, being also the Southwest corner of the Southwest Quarter of Section 23, Township 51, Range 29 West; thence North, along the West line of said Quarter Section to the Northwest corner thereof, being also the Southwest corner of the Northwest Quarter of said Section 23; thence continuing North, along the West line of said Quarter Section to the Northwest corner thereof and the POINT OF BEGINNING, containing 1,507 Acres, more or less.</p>	

* *Indicates new rate or text*

+ *Indicates change*

Date of Issue: December 20, 2021 Effective Date: January 19, 2022

Issued By: Rich C. Svindland, President
727 Craig Road, St. Louis, MO 63141