

SERVICE AREA MAP LOST VALLEY (WASTEWATER) RALLS COUNTY, MO

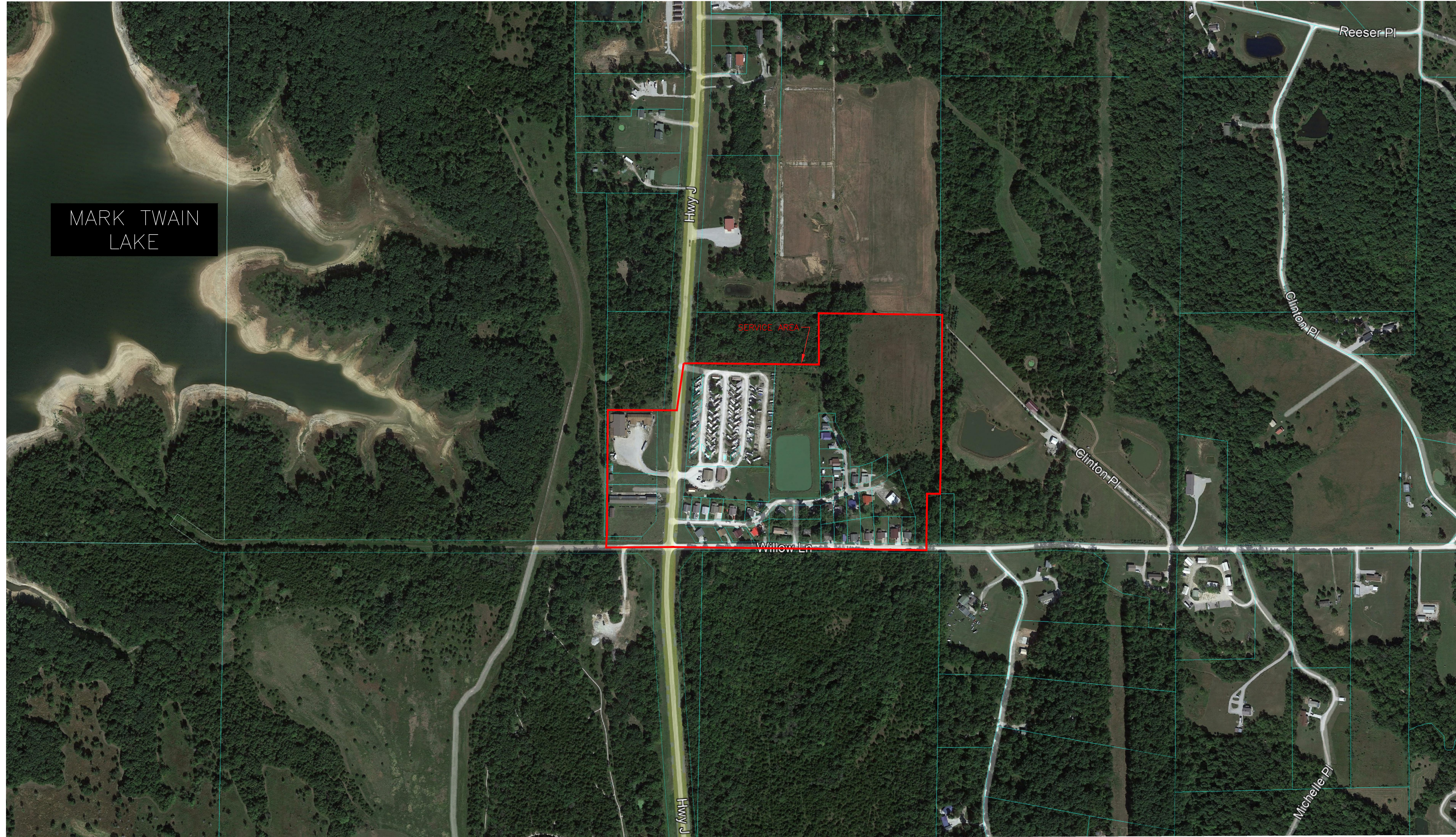
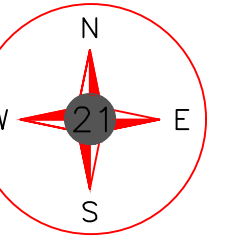

MARK TWAIN
LAKE

SERVICE AREA

Hwy J

Reeser Pl

Clinton Pl

Clinton Pl

Willow Ln

Michelle Pl

Hwy J

Utility Note Disclaimer:

The service area shown hereon are depicted based on a service area map provided by the system manager. 21 Design Group, Inc performed no field verification of the layout and are unable to determine the exact location at this time. The location represents approximate location only and should not be construed as being 100% accurate. It is shown to provide general service area of the system to assist with ordering title work and preparation of scope for a License Land Surveyor. This sketch should not be used to interpret encroachments.

DATE:	4/6/2023
PROJECT NO:	0596-22
DRAWN BY:	KAR
SCALE:	
SHEET NAME:	SERVICE AREA MAP

