

Missouri-American Water Company
Name of Issuing Corporation

For

Hickory Hills Estates & Temple Terrace,
Moniteau County, Missouri

SEWER TARIFF ADOPTION NOTICE

Missouri – American Water Company, hereby adopts, ratifies, and makes its own, in every respect as if the same had been originally filed by it, all tariffs, schedules, rules, concurrences, schedule agreements, divisions, authorities or other instruments whatsoever filed with the Public Service Commission, State of Missouri, by Hickory Hill Water & Sewer Company, Inc., currently on file with and approved by the Commission. By this Notice Missouri – American Water Company adopts and ratifies all supplements or amendments to any of the above schedules, etc. which Hickory Hill Water & Sewer Company has heretofore filed with said Commission. Missouri – American Water Company adopts Hickory Hill Water & Sewer Company's Missouri P.S.C. Tariff No. 2, in its entirety, as Missouri – American Water Company P.S.C. Tariff No. 23.

* Indicates new rate or text

+ Indicates change

DATE OF ISSUE: December 15, 2015

DATE EFFECTIVE: January 14, 2016

ISSUED BY: Cheryl Norton, President
727 Craig Road, St. Louis, MO 63141

Missouri-American Water Company

For

Hickory Hills Estates & Temple Terrace,
Moniteau County, Missouri
Community, Town or City

Name of Issuing Corporation

SEWER TARIFF TITLE PAGE

Missouri-American Water Company

SEWER SERVICE TARIFF

SERVICE AREA DEFINITION
SCHEDULE OF RATES
SCHEDULE OF SERVICE CHARGES
RULES AND REGULATIONS

* Indicates new rate or text

+ Indicates change

DATE OF ISSUE: December 15, 2015

DATE EFFECTIVE: January 14, 2016

ISSUED BY: Cheryl Norton, President
727 Craig Road, St. Louis, MO 63141

Missouri-American Water Company
Name of Issuing Corporation

For

Hickory Hill Estates & Temple Terrace,
Moniteau County, Missouri
Community, Town or City

**Rules and Regulations Governing
the Rendering of Sewer Service**

INDEX

<u>Subject</u>	<u>Sheet No.</u>	
Adoption Notice	Adoption Notice	+
Title Page	Title Page	+
Index	1	+
Map of Service Area	2 – 2A	
Legal Description of Service Area	3	
Schedule of Rates	4	
Schedule of Service Charges	5	

Rule No.

1.	Definitions	6 - 8
2.	General Rules and Regulations	9
3.	Limited Authority of Company Employees	10
4.	Applications for Sewer Service	11 - 12
5.	Inside Piping and Customer Sewer Service	13 - 15
6.	Improper or Excessive Use	16 - 17
7.	Discontinuance of Service by Company	18 - 19
8.	Interruptions in Service	20
9.	Bills for Service	21 - 22
10.	Special Contract for Excess Capacity	23
11.	Extension of Collecting Sewers	24 - 27

* Indicates new rate or text

+ Indicates change

DATE OF ISSUE: December 15, 2015

DATE EFFECTIVE: January 14, 2016

ISSUED BY: Cheryl Norton, President
727 Craig Road, St. Louis, MO 63141

P.S.C. MO. No. 2 (Original) SHEET No. 1

Cancelling P.S.C. MO. No. All Previous Tariffs (Revised) SHEET No. _____
(Original) SHEET No. _____
(Revised)

Hickory Hill Water & Sewer Company, Inc. For Hickory Hill Estates & Temple Terrace
Name of Issuing Corporation Community, Town or City
Moniteau County, Missouri

Rules and Regulations Governing
Rendering of Sewer Service

RECEIVED

MAR 15 1996

INDEX

MISSOURI
Public Service Commission

Sheet No.

Index	1
Map of Service	2 - 2A
Legal Description of Service Area	3
Schedule of Rates	4
Schedule of Service Charges	5

Rule No.

1.	Definitions	6 - 8
2.	General Rules and Regulations	9
3.	Limited Authority of Company Employees	10
4.	Applications for Sewer Service	11 - 12
5.	Inside Piping and Customer Service Sewer	13 - 15
6.	Improper or Excessive Use	16 - 17
7.	Discontinuance of Service by Company	18 - 19
8.	Interruptions in Service	20
9.	Bills for Service	21 - 22
10.	Special Contract for Excess Capacity	23
11.	Extension of Collecting Sewers	24 - 27

FILED

APR 30 1996

* Indicates new rate or text
+ Indicates change

MO. PUBLIC SERVICE COMM

DATE OF ISSUE 3-30-96 DATE EFFECTIVE 4-30-96
month day year month day year

ISSUED BY Randy Clifton President, P. O. Box 297, Tipton, MO 65081
name of officer title address

Hickory Hill Water & Sewer Company, Inc. For Hickory Hill Estates & Temple Terrace
 Name of Issuing Corporation Community, Town or City
 Moniteau County, Missouri

RECEIVED

Rules and Regulations Governing
 Rendering of Sewer Service

MAR 15 1996

MAP OF SERVICE AREA

MISSOURI
 Public Service Commission

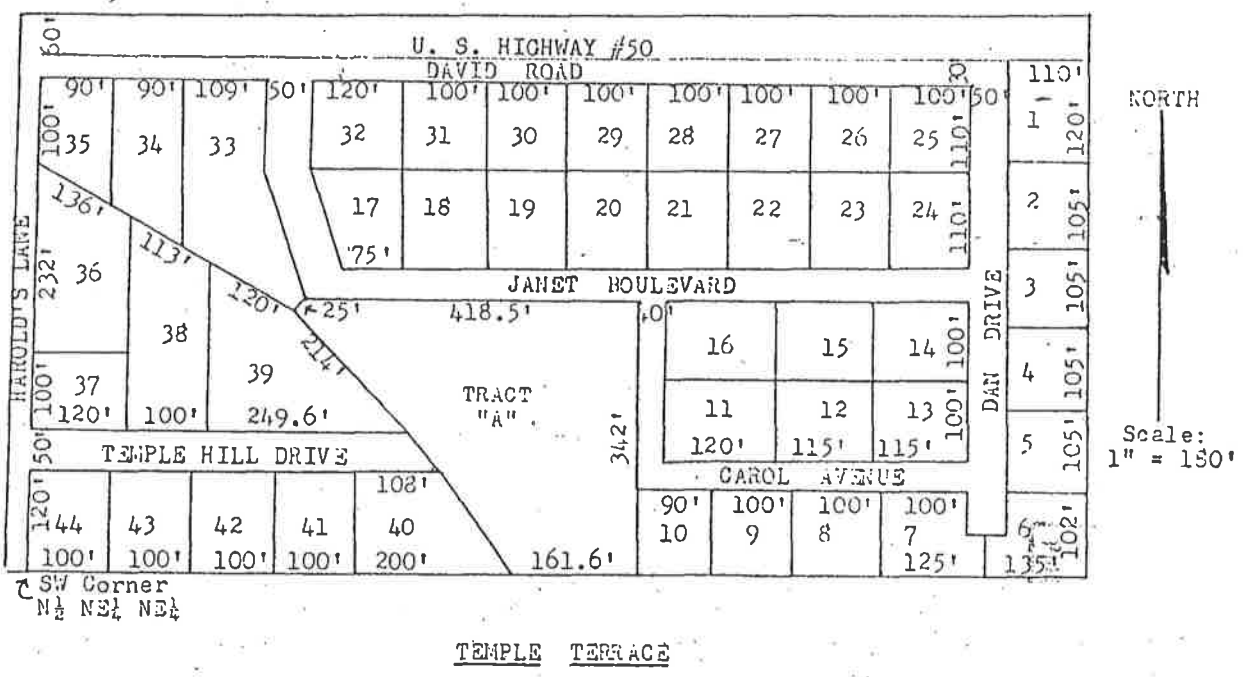

NORTH

Scale:
 1" = 150'

FILED

APR 30 1996

* Indicates new rate or text
 + Indicates change

DATE OF ISSUE 3-30-96 DATE EFFECTIVE 7-30-96
 month day year month day year
 ISSUED BY Randy Clifton President, P. O. Box 297, Tipton, MO 65081
 name of officer title address

MO. PUBLIC SERVICE COMM

Hickory Hill Water & Sewer Company, Inc. For Hickory Hill Estates & Temple Terrace
Name of Issuing Corporation Community, Town or City
Moniteau County, Missouri

RECEIVED

Rules and Regulations Governing
Rendering of Sewer Service

MAR 15 1996

LEGAL DESCRIPTION OF SERVICE AREA

MISSOURI
Public Service Commission

Tract No. 1 Hickory Hill Estates

A tract of land lying in the north half of the northwest quarter of the northeast quarter of Section 30, Township 45 North, Range 15 West of the 5th P. M., the boundaries of said tract being described as follows: From the northeast quarter of said north half of the northwest quarter of the northeast quarter run S 0 degrees 33 minutes E along the east line of said north half of the northwest quarter of the northeast quarter, a distance of 22.08 feet to the south right-of-way line of U. S. Highway No. 50; thence S 89 degrees 50 minutes W along this said right-of-way line 16.0 feet for the point of beginning; thence leaving said right-of-way line S 0 degrees 33 minutes E, 313 feet; thence S 89 degrees 52 minutes W, 264 feet; thence S 0 degrees 33 minutes E, 330 feet to the south line of said north half of the northwest quarter of the northeast quarter; thence S 89 degrees 52 minutes W along said south line of the north half of the northwest quarter of the northeast quarter a distance of 1,045.4 feet to the southwest corner thereof; thence N 0 degrees 54 minutes W along the west line of said north half of the northwest quarter of the northeast quarter a distance of 644.8 feet to the said south right-of-way line of U. S. Highway No. 50; thence N 89 degrees 58 minutes E along said south right-of-way line a distance of 1,312.56 feet to the point of beginning.

Tract No. 2 Temple Terrace

A survey and subdivision of a tract of land lying in the north half of the northeast quarter of the northeast quarter of Section 30, Township 45 North, Range 15 West of the 5th P. M.; the boundaries of said tract being described as follows: from the northeast corner of said section 30 run S 0 degrees 10 minutes W along the east line of said section 30, 21.35 feet to the point of beginning on the south right-of-way line of U. S. Highway No. 50; thence continue S 0 degrees 10 minutes W 642.75 feet to the southeast corner of said north half of the northeast quarter of the northeast quarter; thence S 89 degrees 57 minutes 30 seconds W along the south line of said north half of the northeast quarter of the northeast quarter a distance of 1,320.6 feet to the southwest corner of said north half of the northeast quarter of the northeast quarter; thence N 0 degrees 33 minutes W along the west line of said north half of the northeast quarter of the northeast quarter a distance of 642.92 feet to the south right-of-way line of said U. S. Highway No. 50; thence N 89 degrees 58 minutes E along said south right-of-way line a distance of 1,328.38 feet to the point of beginning.

FILED

APR 30 1996

* Indicates new rate or text
+ Indicates change

MO. PUBLIC SERVICE COMM

DATE OF ISSUE 3-30-96 DATE EFFECTIVE 4-30-96
month day year month day year
ISSUED BY Vandy Clifton President, P. O. Box 297, Tipton, MO 65081
name of officer title address

P.S.C. MO No. 2

Should Be 4th Revised Sheet No. 4
~~3rd Revised Sheet No. 4~~
Replacing 3rd Revised Sheet No. 4
~~2nd Revised Sheet No. 4~~

Canceling

Hickory Hills Water & Sewer Company
Name of Issuing Company

For: Hickory Hills Estates & Temple Terrace
Moniteau County, Missouri
Community, Town or City

**Rules Governing the
Rendering of Sewer Service**

SCHEDULE OF RATES

Availability

Any metered customer located in the Company's service territory

Sewer Service Rates

The charge for sewer service is \$42.50 per month or portion thereof for each sewer service. +

Taxes

Any applicable Federal, State or local taxes computed on a billing basis shall be added as separate items in rendering each bill

* Indicates New Rate or Text

+ Indicates Changed Rate or Text

Issue Date: July 9, 2009
Month/Day/Year

Effective Date: August 10, 2009
Month/Day/Year

Issued By: Gary V. Cover
Name & Title of Issuing Officer

P.O. Box 506 Clinton MO 64735
Company Mailing Address

FILED
Missouri Public
Service Commission

Hickory Hills Water & Sewer Company
Name of Issuing Company

For: Hickory Hills Estates & Temple Terrace
Moniteau County, Missouri
Community, Town or City

**Rules Governing the
Rendering of Sewer Service**

SCHEDULE OF SEWER SERVICE CHARGES

Discontinuance of Service for Non-Payment of Bill:

Turn-on Charge \$ 15.00

Service Connection Fees:

Tap-on and Inspection \$15.00

Late Payment Charge:

Billing will be made and distributed at monthly intervals. Bills will be rendered net, bearing the last date on which payment will be considered delinquent. The period after which the payment is considered delinquent is 21 days after rendition of the bill. For any bill not paid within the period stated thereon, a late charge in the amount of \$3.00 per month, not to exceed three months or \$9.00 per customer, shall be added to the total amount due plus all disconnection and reconnection costs, collection costs and reasonable attorney's fees for collection.

Returned Check Charge:

+

A returned check charge of \$25 per check will be paid on all checks returned from the bank for insufficient funds.

* Indicates New Rate or Text

+ Indicates Change

Issue Date: July 9, 2009
Month/Day/Year

Effective Date: August 10, 2009
Month/Day/Year

Issued By: Gary V. Cover
Name & Title of Issuing Officer

P.O. Box 506 Clinton MO 64735
Company Mailing Address

Hickory Hill Water & Sewer Company, Inc. For Hickory Hill Estates & Temple Terrace
Name of Issuing Corporation Community, Town or City
Moniteau County, Missouri

RECEIVED

Rules and Regulations Governing
Rendering of Sewer Service

MAR 15 1996

Rule 1 DEFINITIONS

MISSOURI
Public Service Commission

- (a) An "APPLICANT" is a person, firm, corporation, governmental body, or other entity which has applied for service or a sewer extension; two or more such entities may make one application for a sewer extension, and be considered one applicant.
- (b) "B.O.D." denotes biochemical oxygen demand. It is the quantity of oxygen utilized in the biochemical oxidation of organic matter under standard laboratory conditions expressed in milligrams per liter.
- (c) A "COLLECTING SEWER" is a pipeline, including force lines, gravity sewers, interceptors, laterals, trunk sewers, manholes, lampholes, and necessary appurtenances, including service wyes, which is owned and maintained by the company, located on public property or on private easements, and used to transport sewage waste from the customer's service connection to the point of disposal.
- (d) The "COMPANY" is Hickory Hill Water & Sewer Co., acting through its officers, managers, or other duly authorized employees or agents.
- (e) A "CUSTOMER" is a person, firm, corporation or governmental body which has contracted with the company for sewer service or is receiving service from company, or whose facilities are connected for utilizing such service.
- (f) The "DATE OF CONNECTION" shall be the date the permit for a service connection is issued by the company. In the event no permit is taken and a service connection is made, the date of connection shall be determined based on available information, such as construction/occupancy permits, or water or electric service turn-on dates.
- (g) A "DEVELOPER" is any person, firm, corporation, partnership or any entity that, directly or indirectly, holds title to, or sells or leases, or offers to sell or lease, or advertises for sale or lease, any lots in a subdivision.

FILED

* Indicates new rate or text
+ Indicates change

APR 30 1996

DATE OF ISSUE 3 - 30 - 96 DATE EFFECTIVE 7 - 30 - 96 MO. PUBLIC SERVICE COMM
month day year month day year
ISSUED BY Randy Clifton President, P. O. Box 297, Tipton, MO 65081
name of officer title address

Hickory Hill Water & Sewer Company, Inc. For Hickory Hill Estates & Temple Terrace
Name of Issuing Corporation Community, Town or City
Moniteau County, Missouri

RECEIVED

Rules and Regulations Governing
Rendering of Sewer Service

MAR 15 1996

DEFINITIONS (continued)

MISSOURI
Public Service Commission

(h) "DISCONTINUANCE OF SERVICE" is intentional cessation of the use of sewer service by action of the company not at the request of the customer. Such discontinuance of service may be accomplished by methods including physical disconnection of the service sewer, or disconnection of water service by the water utility at the request of the company.

(i) "DOMESTIC SEWAGE" is sewage, excluding storm and surface water, resulting from normal household activities; and, "NON-DOMESTIC SEWAGE" is all sewage other than domestic sewage including, but not limited to, commercial or industrial wastes. (See Rule 6 pertaining to Improper Wastes and Excessive Use.)

(j) A "FOUNDATION DRAIN" is a pipe installed inside or outside the foundation of a structure for the purpose of draining ground or subsurface water away from the foundation.

(k) "pH" is the relative degree of acidity or alkalinity of water as indicated by the hydrogen ion concentration. pH is indicated on a scale reading from 1-14, with 7 being neutral, below 7 acid, and above 7 alkaline; more technically defined as the logarithm of the reciprocal of the hydrogen ion concentration.

(l) A "SERVICE CONNECTION" is the connection of a service sewer to the company collecting sewer either at the bell of a wye branch or the bell of a saddle placed on the barrel of the collecting sewer.

(m) A "SERVICE SEWER" is a pipe with appurtenances installed, owned and maintained by the customer, used to conduct sewage from the customer's premises to the collecting sewer, excluding service wyes or saddles.

(n) A "SUBDIVISION" is any land in the state of Missouri which is divided or proposed to be divided into two or more lots or other divisions of land, whether contiguous or not, or uniform in size or not, for the purpose of sale or **FILED** includes resubdivision thereof.

* Indicates new rate or text

+ Indicates change

APR 30 1996

MO. PUBLIC SERVICE COMM

DATE OF ISSUE 3-30-96 DATE EFFECTIVE 4-30-96
month day year month day year

ISSUED BY Randy Cliffe President, P. O. Box 297, Tipton, MO 65081
name of officer title address

Hickory Hill Water & Sewer Company, Inc. For Hickory Hill Estates & Temple Terrace
Name of Issuing Corporation Community, Town or City
Moniteau County, Missouri

RECEIVED

Rules and Regulations Governing
Rendering of Sewer Service

MAR 15 1996

DEFINITIONS (continued)

MISSOURI
Public Service Commission

- (o) "SUSPENDED SOLIDS" are the insoluble materials suspended or dispersed in waste water, expressed in milligrams per liter on a dry weight basis, as determined by standard procedures.
- (p) "TERMINATION OF SERVICE" is the cessation of the use of sewer service requested by the customer. Such termination of service shall be accomplished by a method verified and recognized by the company, and may include physical disconnection of the service sewer, termination or disconnection of water service by the water utility, or the company's observation of non-occupancy of the unit served.
- (q) The word "UNIT", or "LIVING UNIT" shall be used herein to define the premises or property of a single sewer user, whether or not that sewer user is the customer. It shall pertain to any building whether multi-tenant or single occupancy, residential or commercial, owned or leased. Each mobile home in a mobile home park, and each rental unit of a multi-tenant rental property are considered as separate units for each single family or firm occupying same as a residence or place of business.

FILED

APR 30 1996

* Indicates new rate or text

+ Indicates change

DATE OF ISSUE 3-30-96 DATE EFFECTIVE 7-30-96
month day year month day year

ISSUED BY Kandy Cretton President, P. O. Box 297, Tipton, MO 65081
name of officer title address

MO. PUBLIC SERVICE COMM

(Revised)

(Original)

(Revised)

Hickory Hill Water & Sewer Company, Inc. For Hickory Hill Estates & Temple Terrace

Name of Issuing Corporation

Community, Town or City

Moniteau County, Missouri

RECEIVED

Rules and Regulations Governing
Rendering of Sewer Service

MAR 15 1996

Rule 2 GENERAL RULES AND REGULATIONS

MISSOURI
Public Service Commission

- (a) Every customer, upon signing an application for service or accepting service rendered by the company, shall be considered to have expressed consent to be bound by these rates and rules.
- (b) The company's rules governing rendering of service are set forth in the numbered sheets of this tariff. The rates applicable to appropriate class of service are set forth in rate schedules and constitute a part of this tariff.
- (c) The company reserves the right, subject to the authority from the Public Service Commission of Missouri, to prescribe additional rates or to alter existing rates or rules as it may deem necessary or proper.
- (d) At the effective date of these rules, all new facilities, construction contracts and written agreements shall conform to these rules in accordance with the statues of the State of Missouri and authority of the Public Service Commission of Missouri. Pre-existing facilities which do not conform with these rules may remain, if said facilities do not cause any service problems and reconstruction is impractical.
- (e) The company shall have the right to enter upon the customer's premises for the purpose of inspecting for compliance with these rules. Company personnel shall identify themselves and such inspections shall be conducted during reasonable hours.

FILED

APR 30 1996

* Indicates new rate or text

+ Indicates change

DATE OF ISSUE 3-30-96
month day year

DATE EFFECTIVE 4-30-96
month day year

ISSUED BY Kandy Clifton
name of officer

President, P. O. Box 297, Tipton, MO 65081
title address

MO. PUBLIC SERVICE COMM

Hickory Hill Water & Sewer Company, Inc. For Hickory Hill Estates & Temple Terrace
Name of Issuing Corporation Community, Town or City
Moniteau County, Missouri

RECEIVED

Rules and Regulations Governing
Rendering of Sewer Service

MAR 15 1996

Rule 3 LIMITED AUTHORITY OF COMPANY EMPLOYEES MISSOURI
Public Service Commission

- (a) Employees or agents of the company are expressly forbidden to demand or accept any compensation for any service rendered to its customers except as covered in the company's rules.
- (b) No employee or agent of the company shall have the right or authority to bind it by any promise, agreement or representation contrary to the letter or intent of these rules.

FILED

APR 30 1996

* Indicates new rate or text
+ Indicates change

DATE OF ISSUE 3-30-96 DATE EFFECTIVE 7-30-96 MO. PUBLIC SERVICE COMM
month day year month day year

ISSUED BY Kandy Clifton President, P. O. Box 297, Tipton, MO 65081
name of officer title address

Hickory Hill Water & Sewer Company, Inc. For Hickory Hill Estates & Temple Terrace
Name of Issuing Corporation Community, Town or City
Moniteau County, MO

RECEIVED

Rules and Regulations Governing
Rendering of Sewer Service

MAR 15 1996

Rule 4 APPLICATIONS FOR SEWER SERVICE

MISSOURI
Public Service Commission

- (a) A written application for service, signed by the customer, and accompanied by the appropriate fees as provided in the Schedule of Rates, Service Charges, or Rule 11 - Extension of Collecting Sewers, and other information required by these rules, must be received from each customer before service is provided to any unit. Said application must be filed in writing 24 hours in advance stating the street house number, name of the applicant, name of the property owner, and the time, at which connection is to be made. The company shall have the right to refuse service for failure to comply with the rules herein, or if the customer owes a past due bill not in dispute for sewer service at any location within the company's service area. In any case where a sewer extension, or unusual construction or equipment expense is necessary to furnish the service, the company may require a contract for service specifying a reasonable period of time for the company to provide the service. If the customer is a tenant, the company shall notify the owner of the property that the owner may be responsible for payment of the sewer service bill.
- (b) A prospective commercial or industrial customer shall, upon request of the company, present in writing to the company a list of devices which will discharge to the collecting sewers, the amount and specifications of any discharge, and the location of any buildings. The company will then advise the customer of the form and the character of the waste water collection facilities available. If a sewer extension as provided for in Rule 11 - Extension of Collecting Sewers will be necessary, or if the customer will be required to own, operate, and maintain a pretreatment facility, the customer will also be so advised.
- (c) When sewer charges are based on water usage, the company reserves the right to refuse sewer service to any applicant unless said applicant agrees to install a water meter accessible by the company, so that there will be a basis for sewer charges. The company and customer may agree to an estimated water use amount, on an interim basis for a period not to exceed six (6) months, to allow time to install suitable metering equipment.

FILED

* Indicates new rate or text
+ Indicates change

APR 30 1996

DATE OF ISSUE 3 - 30 - 96 DATE EFFECTIVE 7 - 30 - 96
month day year month day year
ISSUED BY Randy Cliffe President, P. O. Box 297, Tipton, MO 65081
name of officer title address

MO. PUBLIC SERVICE COMM

Hickory Hill Water & Sewer Company, Inc. For Hickory Hill Estates & Temple Terrace
Name of Issuing Corporation Community, Town or City

Moniteau County, Missouri RECEIVED

Rules and Regulations Governing
Rendering of Sewer Service

MAR 15 1996

APPLICATIONS FOR SEWER SERVICE (continued)

MISSOURI
Public Service Commission

- (d) The company will determine or approve the location of the service connection. Service sewers will not be extended along public streets or roadways or through property of others in connecting with collecting sewers. If a service connection is requested at a point not already served by a collecting sewer of adequate capacity, the collecting sewer shall be extended in accordance with Rule 11 - Extension of Collecting Sewers, unless, in the company's judgement such a collecting sewer would serve no other purpose and a service sewer may be constructed to serve the customer's premises in a reasonable manner.
- (e) A new service connection shall be authorized when all conditions of Paragraphs A, B, C, and D, above, are met.
- (f) When a service sewer is to be connected to the collecting sewer, the plumber employed by the customer shall obtain the connecting accessories from the company. The plumber shall advise the company 24 hours in advance of when he expects to make the connection so a representative of the company can inspect the installation. The company must inspect any connection made by the customer prior to trench backfilling.
- (g) No substantial addition to the water using equipment or appliances connected to the sewer system shall be made by commercial or industrial customers except upon written notice to and with the written consent of the company.

FILED

APR 30 1996

* Indicates new rate or text

+ Indicates change

MO. PUBLIC SERVICE COMM

DATE OF ISSUE 3-30-96 DATE EFFECTIVE 4-30-96
month day year month day year

ISSUED BY Landy Clifton President, P. O. Box 297, Tipton, MO 65081
name of officer title address

Hickory Hill Water & Sewer Company, Inc. For Hickory Hill Estates & Temple Terrace
Name of Issuing Corporation Community, Town or City
Moniteau County, Missouri **RECEIVED** 15 1996

Rules and Regulations Governing
Rendering of Sewer Service

MISSOURI
Public Service Commission

Rule 5 INSIDE PIPING AND CUSTOMER SERVICE SEWER

- (a) The customer is obligated to construct, repair, and maintain the service sewer from the collecting sewer to the building, and make the connection to the collecting sewer. The customer shall notify the company prior to cleaning or repairing the service sewer.
- (b) Construction of the service sewer, and connection to the collecting sewer shall be subject to the inspection and approval of the company. No backfill shall be placed until the work has been inspected by the company. In the event the customer or the customer's agent shall damage a wye branch or saddle, or cause damage to the collecting sewer, then the customer shall be responsible for the cost to repair any such damage, including replacement of pipe or appurtenances as necessary.
- (c) Plumbing specifications of all governmental agencies having jurisdiction, and the company's rules, in effect at the time of connection must be met. The company may deny service or may discontinue service where foundation drains, downspouts, or other sources of surface or storm water are permitted to enter the sewer system through either the inside piping or through the building sewer.
- (d) A separate and independent service sewer shall generally be required for every building. Exceptions are:
 - (1) When one building stands at the rear of another building on an interior lot where a proper service sewer cannot be constructed through an adjoining easement. In that situation, the service sewer from the front building may be extended to the rear building and it will be considered as one service sewer.
 - (2) When two or more buildings are a part of a complex which cannot be subdivided.

FILED

APR 30 1996

* Indicates new rate or text
+ Indicates change

MO. PUBLIC SERVICE COMM

DATE OF ISSUE 3-30-96 DATE EFFECTIVE 4-30-96
month day year month day year
ISSUED BY Randy Clifton President, P. O. Box 297, Tipton, MO 65081
name of officer title address

Hickory Hill Water & Sewer Company, Inc. For Hickory Hill Estates & Temple Terrace
Name of Issuing Corporation Community, Town of _____
Moniteau County, Missouri

RECEIVED

Rules and Regulations Governing
Rendering of Sewer Service

MAR 15 1996

INSIDE PIPING AND CUSTOMER SERVICE SEWER (continued) MISSOURI Public Service Commission

- (e) The service sewer shall be one of the following: ductile iron pipe, vitrified clay sewer pipe (VCP), or polyvinyl chloride pipe (PVC), ASTM specification or equal; or other suitable material approved the the company. Only those jointing materials and methods which are approved by the company may be used. Joints shall be tight and waterproof. Any part of the service sewer that is located within ten (10) feet of a water service pipe shall be constructed of ductile iron or PVC pressure pipe. The pipe shall be bedded according to the manufacturer's specifications, and on undisturbed earth or fill compacted to at least 95 % proctor density. Fill may be non-organic soil or aggregate.
- (f) The size and slope of the service sewer shall be subject to the approval of the company, but in no event shall the diameter be less than four (4) inches. The slope of such four (4) inch pipe shall not be less than one-eighth (1/8) inch per foot.
- (g) Whenever possible the service sewer shall be brought to the building at an elevation below the basement floor. No building sewer shall be laid parallel to or within three (3) feet of any bearing wall. The depth shall be sufficient to afford protection from frost. The service sewer shall be laid at a uniform grade and in straight alignment insofar as possible. Changes in direction shall be made only with properly curved pipes and fittings.
- (h) Existing service sewers may be used in connection with new buildings only when they are found on examination and test to meet all requirements of the company.
- (i) In any building in which a building drain is too low to permit the required slope of the service sewer, sanitary sewage carried by such drain shall be lifted by approved artificial means and discharged to the service sewer. No water operated sewage ejector shall be used.

FILED

APR 30 1996

* Indicates new rate or text

+ Indicates change

DATE OF ISSUE 3-30-96 DATE EFFECTIVE 4-30-96
month day year month day year

ISSUED BY Larry Clifford President, P. O. Box 297, Tipton, MO 65081
name of officer title address

MO. PUBLIC SERVICE COMM

Hickory Hill Water & Sewer Company, Inc. For Hickory Hill Estates & Temple Terrace
Name of Issuing Corporation Community, Town or City
Moniteau County, Miss. **RECEIVED**

Rules and Regulations Governing
Rendering of Sewer Service

MAR 15 1996

INSIDE PIPING AND CUSTOMER SERVICE SEWER (continued) MISSOURI
Public Service Commission

- (j) All excavations required for the installation of a service sewer and connection to the collecting sewer shall be open trench work unless otherwise approved by the company. Pipe laying and backfill shall be performed in accordance with the latest published engineering specifications of the manufacturer of the materials used, and all applicable local plumbing codes.
- (k) The connection of the service sewer to the collecting sewer shall be made at the wye branch, if such branch is available at a suitable location. If the collecting sewer is vitrified clay pipe of 12 " diameter or less and there is no properly located wye branch at a suitable location, a wye branch shall be installed at a location specified by the company. If the collecting sewer is greater than 12 " in diameter, or is PVC of any size, a neat hole may be cut at a location specified by the company, and a saddle installed to which the service sewer will be connected. The invert of the service sewer at the point of connection shall be at the centerline or higher elevation of the collecting sewer. The connection shall be secure and watertight. A wye branch or a saddle may be obtained from the company at cost.
- (l) Company personnel may not work on piping or facilities not owned by the company unless authorized by the customer.

FILED

APR 30 1996

* Indicates new rate or text

+ Indicates change

MO. PUBLIC SERVICE COMM

DATE OF ISSUE 3-30-96 DATE EFFECTIVE 4-30-96
month day year month day year

ISSUED BY Randy Clifton President, P. O. Box 297, Tipton, MO 65081
name of officer title address

Hickory Hill Water & Sewer Company, Inc. For Hickory Hill Estates & Temple Terrace
Name of Issuing Corporation Community, Town or City

Moniteau County, Missouri **RECEIVED**

Rules and Regulations Governing
Rendering of Sewer Service

MAR 15 1996

Rule 6 IMPROPER OR EXCESSIVE USE

MISSOURI
Public Service Commission

- (a) The following requirements for the use of sewer service provided by the company shall be observed. Violation of the requirements will result in the discontinuance of service to the customer or an additional charge where discharge limits are exceeded.
- (b) The company may require a customer discharging non-domestic sewage to install a pretreatment facility, grease trap or other device on the premises, to prevent exceedence of discharge limits or other adverse impacts upon the company's system. The installation of any such device as well as its operation and maintenance shall be the responsibility of the customer, and subject to approval and inspection by the company.
- (c) No customer shall discharge or cause to be discharged any storm water, surface water, ground water, swimming pool water, roof runoff, sub-surface drainage, or cooling water into the collecting sewers.
- (d) The cusotmer shall be required to take any action necessary to meet the following described waste water limits before the wastewater is dischrgeed into the collection sewer:
 - (1) Maximum temperature of 150 degrees Fahrenheit.
 - (2) Maximum strength of 400 parts per million Biological Oxygen demand
 - (3) A maximum of 100 parts per million, by weight, any fat, oil or grease.
 - (4) A maximum of 25 parts per million, by weight, any soluble oils.
 - (5) No gasoline, benzene, naphtha, fuel oil, or other flammable or explosive liquid, solid or gas.

FILED

* Indicates new rate or text

+ Indicates change

APR 30 1996

DATE OF ISSUE 3 - 30 - 96 DATE EFFECTIVE 4 - 30 - 96 MO. PUBLIC SERVICE COMM
 month day year month day year
 ISSUED BY Larry Clifton President, P. O. Box 297, Tipton, MO 65081
 name of officer title address

Hickory Hill Water & Sewer Company, Inc. For Hickory Hill Estates & Temple Terrace
Name of Issuing Corporation Community, Town or City
Moniteau County, Missouri

RECEIVED

Rules and Regulations Governing
Rendering of Sewer Service

MAR 15 1996

IMPROPER OR EXCESSIVE USE (continued)

MISSOURI
Public Service Commission

- (6) No garbage that has not been properly shredded.
- (7) No ashes, cinders, sand, mud, straw, shavings, metal, glass rags, feathers, tar, plastics, wood or any other solid or viscous substance capable of causing obstruction to the flow in sewers or other interference with the proper operation of the sewer system.
- (8) No waste water having a pH less than 5.0 or greater than 9.0, or having any other corrosive property, capable of causing damage or hazard to structures, equipment or personnel of the company.
- (9) No waste water containing heavy metals, toxic material, or Chemical Oxygen Demand (C.O.D.), in sufficient quantity to disrupt the operation of treatment facilities, or exceeding any limits which may be specified in a service contract for any such substance.

FILED

APR 30 1996

* Indicates new rate or text

+ Indicates change

MO. PUBLIC SERVICE COMM

DATE OF ISSUE 3-30-96 DATE EFFECTIVE 4-30-96
month day year month day year

ISSUED BY Randy Clifton President, P. O. Box 297, Tipton, MO 65081
name of officer title address

Hickory Hill Water & Sewer Company, Inc. For Hickory Hill Estates & Temple Terrace
Name of Issuing Corporation Community, Town or City
Moniteau County, Missouri

Rules and Regulations Governing
Rendering of Sewer Service

RECEIVED

Rule 7 DISCONTINUANCE OF SERVICE BY COMPANY

MAR 15 1996

MISSOURI
Public Service Commission

- (a) The company reserves the right of discontinuance of service for any of the following reasons:
 - (1) For failure to comply with these rules.
 - (2) For nonpayment of sewer utility bill (see Rule 9).
 - (3) For resale of sewer service.
 - (4) For an unauthorized service connection to the company's collecting sewer.
- (b) For purposes of this rule, discontinuance of sewer service for non-payment of a sewer bill may be accomplished by discontinuance of water service by the customer's water utility at the request of the company. In such cases, customers will be notified by the terms of these rules, and not by those of any water utility.
- (c) Discontinuance of service to a customer for violation of these Rules shall not prevent the company from pursuing any lawful remedy by action at law or otherwise for the collection of monies due from the customer.
- (d) In the event of discontinuance of service by the company for any violation of these rules, then any monies due the company shall become immediately due and payable.
- (e) The company reserves the right of discontinuance of service to a customer, or to refuse service to any applicant or for any unit to protect itself against fraud or abuse.

FILED

APR 30 1996

* Indicates new rate or text
+ Indicates change

DATE OF ISSUE 3-30-96 DATE EFFECTIVE 4-30-96
month day year month day year
ISSUED BY Randy Clifford President, P. O. Box 297, Tipton, MO 65081
name of officer title address
MO. PUBLIC SERVICE COMM

Hickory Hill Water & Sewer Company, Inc. For Hickory Hill Estates & Temple Terrace
Name of Issuing Corporation Community, Town of _____
Moniteau County, Missouri

RECEIVED

Rules and Regulations Governing
Rendering of Sewer Service

MAR 15 1996

DISCONTINUANCE OF SERVICE BY COMPANY (continued) MISSOURI Public Service Commission

- (f) At least thirty (30) days prior to discontinuance of service, the company will mail a written notice to the customer, and to the property owner if different than the customer, by certified mail, return receipt requested, with a copy of the notice sent to the Public Service Commission. Said notice shall state the nature of the violation, the amount of money owed if for a past due bill including the amount of any service charges owed, and that service may be discontinued at any time after the expiration of the notice period, provided satisfactory arrangements for continuance of the service have not been made by the customer. The thirty (30) day notice may be waived if there is any waste discharge which might be detrimental to the health and safety of the public, or cause damage to the sewer system. In the event of discontinuance of service without the thirty (30) day notice as above provided, the customer and the Public Service Commission shall be notified immediately with a statement of the reasons for such discontinuance of service. If service is provided to a multi-tenant building or complex, the company will make an effort to notify tenants by door hangars or other type of notice of the possibility of discontinuance of service.
- (g) Reconnection of any customer after discontinuance of service by authority of this rule will be made subject to payment of the cost of reconnection.
- (h) Where the owner of rental property is the customer and has been notified of the intent of disconnection, the tenants shall be given the opportunity in a reasonable and timely manner to pay delinquent bills in lieu of disconnection of service.
- (i) Termination of service at the customer's request may be accomplished at the expense of the customer, as provided in Rule 9, item (b).

FILED

APR 30 1996

* Indicates new rate or text
+ Indicates change

MO. PUBLIC SERVICE COMM

DATE OF ISSUE 3-30-96 DATE EFFECTIVE 4-30-96
month day year month day year
ISSUED BY Randy Clifton President, P. O. Box 297, Tipton, MO 65081
name of officer title address

Hickory Hill Water & Sewer Company, Inc. For Hickory Hill Estates & Temple Terrace
Name of Issuing Corporation Community, Town or City

Moniteau County, Missouri RECEIVED

Rules and Regulations Governing
Rendering of Sewer Service

MAR 15 1996

Rule 8 INTERRUPTIONS IN SERVICE

MISSOURI
Public Service Commission

- (a) The company reserves the right to limit sewer service in its collecting sewers at any time, in a reasonable and non-discriminatory manner, for the purpose of making repairs to the sewer system.
- (b) Whenever service is limited for repairs, all customers affected by such limitation will be notified in advance whenever it is possible to do so. Every effort will be made to minimize limitation of service.
- (c) No refunds of charges for sewer service will be made for limitations of service unless due to willful misconduct of the company.

FILED

APR 30 1996

* Indicates new rate or text
+ Indicates change

DATE OF ISSUE 3-30-96 DATE EFFECTIVE 3-30-96 MO. PUBLIC SERVICE COMM
month day year month day year
 ISSUED BY Randy Clifton President, P. O. Box 297, Tipton, MO 65081
name of officer title address

Hickory Hills Water & Sewer Company, Inc. For Hickory Hills Estates & Temple Terrace
Name of Issuing Company Community, Town or City
Moniteau County, Missouri

Missouri Public Service Commission

RULES GOVERNING
RENDERING OF SEWER SERVICE

REC'D FEB 25 1999

Rule 9 BILLS FOR SERVICE

- (a) The charges for sewer service shall be at the rates specified in this tariff, which is on file with the Missouri Public Service Commission and at the Company's office. The point of assumption of sewer service shall be at the service connection. Service Charges for connection or disconnection are set forth in the Schedule of Service Charges.
- (b) A customer who is or has been taking sewer service at one or more units connected to the collecting sewer shall be held liable for payment of any applicable charges for service furnished to such units from the date requested by the customer in writing for service to be terminated, or until service is discontinued by the Company. If termination of service must be accomplished by physical disconnection, the customer shall notify the Company of the date and time of disconnection in writing at least five (5) days prior to the disconnection. If termination is accomplished by the shut-off of water service, such notice shall be on or before the date of the water turn-off. Service may not be terminated for one unit of a multi-unit building if the building is served by one service sewer, unless accomplished by the shut-off of water service to that specific unit. The Company shall determine the method used for termination of service.
- (c) Bills for sewer service will be mailed or delivered to the customer's last address as shown by the records of the Company, but failure to receive the bill will not relieve the customer from the obligation to pay the same.
- (d) Payments shall be made at the office of the Company or at a convenient location designated by the Company, or by mailing to the Company's Office.
- (e) Separate bills shall be rendered for each location at which sewer service is provided, even though one entity may be the customer at such separate locations.

Missouri Public Service Commission
99-362
FILED APR 09 1999

* Indicates new rate or text

+ Indicates change

Date of Issue 2-22-99 Date Effective 4/9/99 WPA

Issued By: Randy Clifford, President P.O. Box 297, Tipton, MO 65081
Name of Officer Title Address

Hickory Hills Water & Sewer Company, Inc. For Hickory Hills Estates & Temple Terrace
Name of Issuing Company Community, Town or City
Moniteau County, Missouri

**RULES GOVERNING
RENDERING OF SEWER SERVICE**

Missouri Public Service Commission

REC'D FEB 25 1999

BILLS FOR SERVICE (CONTINUED)

- (f) The Company shall have the right to render monthly sewer bills in advance. Bills + shall have the due date and delinquent date indicated on the bill. +
- (g) Neither the Company nor the customer will be bound by bills initially rendered + under mistake of fact as to the quantity of service rendered or as a result of clerical error. Customers will be held responsible for charges based on the actual service provided.
- (h) All bills for sewer service become delinquent after the delinquency date stated on the bill. Service may be discontinued after thirty (30) days written notice by certified mail return receipt requested from the Company as provided by Rule 7, Discontinuance of Service by the Company. Bills will become delinquent * consistent with Chapter 13 of the Missouri Public Service Commission's Rules and Regulations.
- (i) When bills are rendered for a period of less than a complete billing period due to the connection or termination of service, the billing shall be for the proportionate part of the monthly charge, or where water usage is the basis for the charge, at the appropriate rate for water used. Customers terminating after taking service for less than one month shall pay not less than the Monthly Customer Charge.
- (j) The owner of the property served will be held responsible for ultimate payment of a sewer bill. Copies of all notices of violations of the rules, or of disconnection of service shall also be sent to the owner of the property.

* Indicates new rate or text
+

Missouri Public Service Commission
99-362
FILED APR 09 1999

Date of Issue Date Effective WFA

Issued By: Randy Clifford, President P.O. Box 297, Tipton, MO 65081
Name of Officer Title Address

P.S.C. MO. No. 2 (Original) SHEET No. 23

Cancelling P.S.C. MO. No. All Previous Tariffs (Original) SHEET No. _____
(Revised) (Revised)

Hickory Hill Water & Sewer Company, Inc. For Hickory Hill Estates & Temple Terrace
Name of Issuing Corporation Community, Town or City
Moniteau County, Missouri

RECEIVED

Rules and Regulations Governing
Rendering of Sewer Service

MAR 15 1996

Rule 10 SPECIAL CONTRACT FOR EXCESSIVE CAPACITY

MISSOURI
Public Service Commission

- (a) In the event that the customer to be served proposes to discharge into the company's system an abnormally high volume or strength of waste as to require an enlargement of the company's existing sewage treatment plant or the construction of a temporary sewage treatment plant, and/or the construction or reconstruction of sewer lines or pump facilities, service shall be provided to such customer under the terms and conditions of a mutually satisfactory contract, in a form approved by the Public Service Commission, pursuant to which the cost of such improvements will be financed in such a manner as to be fair and reasonable to both parties and so as not to constitute a burden upon the company or the existing customers of the company.

FILED

APR 30 1996

* Indicates new rate or text
+ Indicates change

MO. PUBLIC SERVICE COMM

DATE OF ISSUE 3-30-96 DATE EFFECTIVE 4-30-96
month day year month day year

ISSUED BY Kathy Clayton President, P. O. Box 297, Tipton, MO 65081
name of officer title address

Hickory Hills Water & Sewer Company, Inc. For Hickory Hills Estates & Temple Terrace
Name of Issuing Company Community, Town or City
Moniteau County, Missouri

**RULES GOVERNING
RENDERING OF SEWER SERVICE**

**Missouri Public
Service Commission**

REC'D FEB 25 1999

Rule 11 EXTENSION OF COLLECTING SEWERS

- (a) Collecting sewers will be extended within the Company's certificated service area at the applicant's cost (sometimes referred to in this rule as the "original applicant", if service is requested by the applicant at a location where facilities do not exist. The applicant shall enter into a contract with the Company. The applicant may choose to have the Company perform all work under the terms and conditions of Paragraph c, following, or have a private contractor perform the work under the terms and conditions of Paragraph D, following. For purposes of this rule, and extension could include, in addition to a collecting sewer, one or more pump station or treatment plant facilities, as necessary to provide service.
- (b) The pipe used in making extensions shall be of a type and size which will be reasonably adequate for the area to be service. Such determination as to size and type of pipe shall be left solely to judgement of the Company. If the Company desires a pipe size, lift station, treatment plant, or any other facility larger than reasonably required to provide service to the applicant, the additional cost due to larger size shall be borne by the Company.
- (c) The Company will extend collecting sewers for the applicant under the following terms and conditions:
 - (1) Upon receipt of written application for service as provided in Rule 4, Applications for Service, the Company will provide the applicant with an itemized estimate of the cost of the proposed extension. Said estimate shall include the cost of all labor & materials required, including reconstruction of existing facilities if necessary, and the direct costs associated with supervision, engineering, permits and bookkeeping. +

* Indicates new rate or text
+ indicates change

**Missouri Public
Service Commission**

99-362
FILED APR 09 1999

Date of Issue 2-22-99 Date Effective 4/9/99 *UPA*

Issued By: Randy Clifford, President P.O. Box 297, Tipton, MO 65081
Name of Officer Title Address

Hickory Hills Water & Sewer Company, Inc. For Hickory Hills Estates & Temple Terrace
Name of Issuing Company Community, Town or City
Moniteau County, Missouri

Missouri Public Service Commission

**RULES GOVERNING
RENDERING OF SEWER SERVICE**

+ RECD FEB 25 1999

EXTENSION OF COLLECTING SEWERS (CONTINUED)

- (2) The applicant shall enter into a contract with the Company for the installation of said extension and shall tender to the Company a contribution-in-aid-of-construction equal to the amount determined in Paragraph (c) (1) above, plus any appropriate fees as provided in the Schedule of Rates or the Schedule of Service Charges.
- (3) If, as a result of reasonable unforeseen circumstances, the actual cost of the extension exceeds the estimated cost of the extension, the applicant shall pay the additional cost.
- (d) When the applicant elects to construct an extension, the Company will connect said extension to its existing collecting sewers under the following terms and conditions:
 - (1) Applicant shall enter into a contract with the Company which provides that the applicant construct said collecting sewers and/or other facilities to met the requirements of all governmental agencies and the Company's rules. Plans for the extension shall be submitted to the Company for approval prior to construction. Applicant's choice of construction contractor is subject to approval by the Company. Applicant shall contribute said facilities to the Company with a detailed accounting of the actual cost of construction and contribute to the Company the estimated cost of the Company's inspection.
 - (2) The Company, or its representative, shall have the right to inspect and test the extension prior to connecting it to the existing collecting sewers and acceptance of ownership.
 - (3) Connection of the extension to existing Company collecting sewer shall be made only by representatives of the Company

* Indicates new rate or text
+ rate/fee change

Missouri Public Service Commission
99-362
FILED APR 09 1999

Date of Issue 2-22-99 Date Effective 4/9/99 *URA*

Issued By: Randy Clifford, President P.O. Box 297, Tipton, MO 65081
Name of Officer Title Address

Hickory Hills Water & Sewer Company, Inc. For Hickory Hills Estates & Temple Terrace
Name of Issuing Company Community, Town or City

Moniteau County, Missouri

Missouri Public Service Commission

**RULES GOVERNING
RENDERING OF SEWER SERVICE**

REC'D FEB 25 1999

EXTENSION OF COLLECTING SEWERS (CONTINUED)

- (4) The Company shall have the right to refuse ownership and responsibility for the sewer extension until applicant has met the contractual obligations as provided in Paragraph (d)(1).
- (e) The cost to additional applicants connecting to the sewer contributed by the original applicant shall be as follows:
 - (1) For a single-family residential applicant applying for service in a platted subdivision, the company shall divide the actual cost of the extension, by the number of lots abutting said extension to + determine the per lot extension cost. When counting lots, corner lots, which abut existing sewers, shall be excluded.
 - (2) For a single-family residential applicant requesting service to areas that are not platted in subdivision lots, the applicant's cost shall be equal to the total cost of extension times 100 feet divided by the total length of the extension line.
 - (3) For an industrial, commercial, or multi-family residential applicant, the cost will be equal to the amount calculated for a single-family residence in (e) (1) above or (e) (2) above, as appropriate, multiplied by a water usage factor. The water usage factor shall be determined by dividing the average monthly usage in gallons by 7,000 gallons, but shall not be less than 1.
- (f) Refunds of contributions shall be made to the original applicant as follows:
 - (1) Should the actual cost of an extension constructed by the Company under Paragraph (c), or actual costs for inspection by the Company under Paragraph (d), above, be less than the estimated cost, the Company shall refund the difference as soon as the actual cost has been ascertained.

* Indicates new rate or text
+ Indicates change

Missouri Public Service Commission

99-362
FILED APR 09 1999

Date of Issue 2-22-99 Date Effective 4/9/99

Issued By: Randy Clifford, President P.O. Box 297, Tipton, MO 65081
Name of Officer Title Address

Hickory Hills Water & Sewer Company, Inc. For: Hickory Hills Estates & Temple Terrace
Name of Issuing Company Community, Town or City

Moniteau County, Missouri Missouri Public Service Commission

RULES GOVERNING
RENDERING OF SEWER SERVICE

+ REC'D FEB 25 1999

EXTENSION OF COLLECTING SEWERS (CONTINUED)

+

- (2) During the first ten years after the extension is completed, the Company will refund to the original applicant who paid for the extension monies collected from additional applicants in accordance with Paragraph (e) above. +
- (3) The sum of all refunds to the applicant shall not exceed the total contribution and inspection costs associated the extension, which the applicant has paid. +
- (4) If two or more entities are considered an original applicant, the refund shall be distributed to each entity based upon the percentage of the actual extension cost contributed by each entity.
- (g) Any extension made under this rule shall be and remain the property of the Company in consideration of its perpetual upkeep and maintenance.
- (h) The Company reserves the right to connect additional extensions to a collecting sewer contributed by the applicant. The connection of new customers to such additional extensions shall not entitle the applicant to any refund.

Missouri Public Service Commission

99-362

FILED APR 09 1999

* Indicates new rate or text

+ Indicates change

Date of Issue 2-22-99 Date Effective 4/9/99 WRH

Issued By: Randy Clifford, President P.O. Box 297, Tipton, MO 65081
Name of Officer Title Address