

**BEFORE THE PUBLIC SERVICE COMMISSION  
OF THE STATE OF MISSOURI**

In the Matter of Missouri-American Water     )  
Company for a Certificate of Convenience     )  
and Necessity Authorizing it to Install, Own,     )  
Acquire, Construct, Operate, Control,     )     **File No. WA-2022-0311**  
Manage and Maintain a Water System and     )  
Sewer System in and around the City of     )  
Stewartsville, Missouri     )

**MOTION FOR EXPEDITED TREATMENT**

**COMES NOW** Missouri-American Water Company (“MAWC”), and for its *Motion for Expedited Treatment* pursuant to Commission Rule 20 CSR 4240-2.080(14), respectfully states as follows to the Missouri Public Service Commission (“Commission”):

1. On May 10, 2022, MAWC filed an application that seeks permission and approval for certificates of convenience and necessity associated with the acquisition of a water system and sewer system in and around the City of Stewartsville, Missouri, located in DeKalb and Clinton Counties. On December 29, 2022, MAWC and Staff filed a non-unanimous *Stipulation and Agreement* (Agreement) that purported to resolve all issues between them.

2. On January 11, 2023, the Commission issued its *Order Approving Stipulation and Agreement and Granting Certificate of Convenience and Necessity* and, therein, granted MAWC a certificate of convenience and necessity to provide water and sewer service in the Stewartsville Systems service area, subject to the conditions and requirements contained in the Agreement.

3. Those conditions and requirements included the following condition:

Require MAWC submit tariff sheets, to become effective before closing on the assets, to include a revised service area map, revised service area written description, rates and charges to be included in its EFIS tariffs P.S.C. MO No. 13 and 26, applicable to water and sewer service, respectively. Such tariff sheets shall include the maps and legal descriptions attached hereto as Appendices A (Map - water), B (legal description – water), C (map - sewer) and D (legal description – sewer);

4. The revised tariff sheets designed to comply with this condition, Tracking Nos. JW-2023-0129 and YS-2023-0130, are attached hereto. Although the tariffs bear an effective date 30 days after issuance, MAWC requests that the tariffs be allowed to take effect for service rendered on and after February 10, 2023, or as soon thereafter as is reasonable.

5. Pursuant to Commission Rule 20 CSR 4240-2.080(14), MAWC submits that the tariff sheets are being filed in compliance with the Commission's *Order*. Further, the citizens of Stewartsville have expressed their desire to sell the municipal water system and sewer system to MAWC having held an election with 90% of the votes in favor of Stewartsville selling its water and sewer systems to MAWC. A grant of this Motion would allow the matter to move forward more expeditiously, without any negative effect on customers or the general public. MAWC further states that this Motion is being filed as quickly as possible after the Commission issued its *Order*.

**WHEREFORE**, MAWC respectfully requests an order of the Commission granting this motion and allowing the revised tariff sheets, Tracking Nos. JW-2023-0129 and YS-2023-0130 to take effect for service rendered on and after February 10, 2023, or as soon thereafter as is reasonable. MAWC requests such additional relief as is necessary or appropriate under the

circumstances.

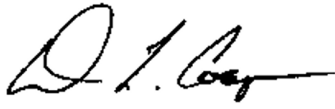

Dean L. Cooper MBE #36592  
BRYDON, SWEARENGEN & ENGLAND P.C.  
312 E Capitol Avenue  
P.O. Box 456  
Jefferson City, MO 65102  
(573) 635-7166  
[dcooper@brydonlaw.com](mailto:dcooper@brydonlaw.com)

Respectfully Submitted,

Timothy W. Luft, MBE #40506  
Rachel L. Niemeier MBE # 56073  
Corporate Counsel  
MISSOURI-AMERICAN WATER  
COMPANY  
727 Craig Road  
St. Louis, MO 63141  
(314) 996-2279  
[timothy.luft@amwater.com](mailto:timothy.luft@amwater.com)  
[rachel.niemeier@amwater.com](mailto:rachel.niemeier@amwater.com)

**ATTORNEYS FOR MISSOURI-AMERICAN WATER COMPANY**

**CERTIFICATE OF SERVICE**

I hereby certify that a copy of the above and foregoing document was sent via electronic mail on this 17<sup>th</sup> day of January, 2023 to all counsel of record.

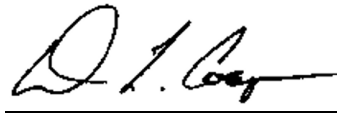



January 17, 2023

**VIA ELECTRONIC FILING**

Chief RLJ Morris L. Woodruff, Secretary  
Missouri Public Service Commission  
P.O. Box 360  
Jefferson City, 65102

Re: MoPSC Case No. WA-2022-0361  
Missouri American Water Company (Water)

Dear Judge Woodruff,

On behalf of Missouri-American Water Company (“MAWC” or “Company”), I am providing to the Missouri Public Service Commission (“Commission”) for filing tariff sheets in electronic form. The compliance tariff sheets are being filed pursuant to and in conformity with the Order Approving Stipulation and Agreement and Granting Certificate of Convenience and Necessity issued on January 11, 2023. The proposed tariff sheets are listed on **Appendix A**, bear a date of issue of January 17, 2023, and an effective date of February 16, 2023.

Please see that this filing is brought to the attention of the appropriate Commission personnel, and please let me know if you have any questions or concerns regarding this tariff filing.

Brian LaGrand  
Director of Rates  
Missouri American Water

## **APPENDIX A**

### **LIST OF TARIFF SHEETS BEING FILED**

#### **WATER**

##### **P.S.C. Mo. No. 13**

4<sup>th</sup> Revised Sheet No. CA TOC D, Cancelling 3<sup>rd</sup> Revised Sheet No. CA TOC D  
Original Sheet No. CA 26.1  
Original Sheet No. CA 26.2

#### **SEWER**

##### **P.S.C. Mo. No. 26**

10<sup>th</sup> Revised Sheet No. IN 1.1, Cancelling 9<sup>th</sup> Revised Sheet No. IN 1.1  
15<sup>th</sup> Revised Sheet No. IN 1.3, Cancelling 14<sup>th</sup> Revised Sheet No. IN 1.3  
16<sup>th</sup> Revised Sheet No. IN 1.4, Cancelling 15<sup>th</sup> Revised Sheet No. IN 1.4  
19<sup>th</sup> Revised Sheet No. IN 1.5, Cancelling 18<sup>th</sup> Revised Sheet No. IN 1.5  
9<sup>th</sup> Revised Sheet No. RT 2.1, Cancelling 8<sup>th</sup> Revised Sheet No. RT 3.1  
Original Sheet No. CA 24.1  
Original Sheet No. MP 25.1



Missouri-American Water Company  
Name of Issuing Corporation

For

Stewartville Service Area  
Community, Town or City

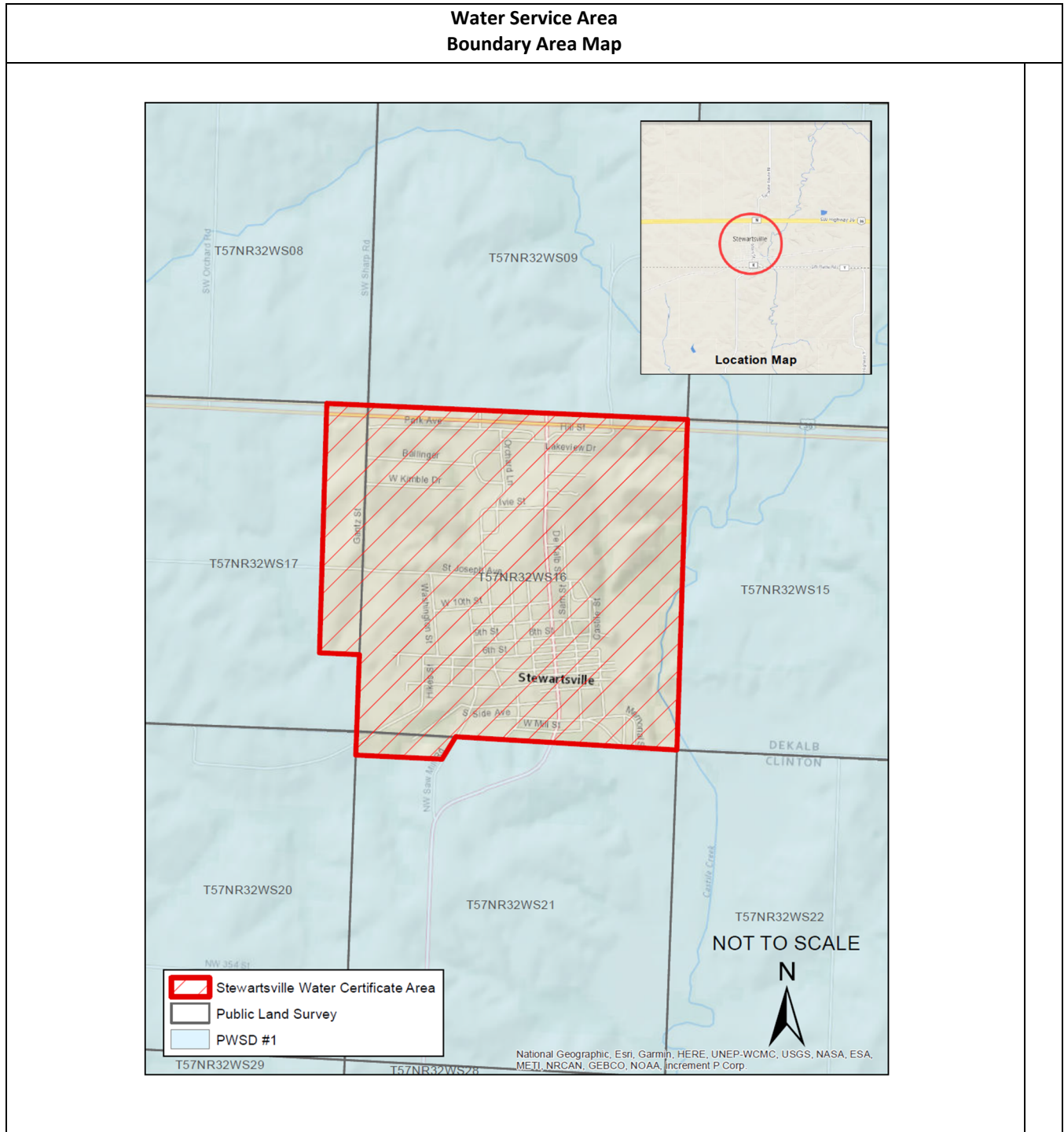

\* Indicates new rate or text

+ Indicates change

Date of Issue:

January 17, 2023

Effective Date:

February 16, 2023

Issued By:

Rich C. Svindland, President  
727 Craig Road, St. Louis, MO 63141

Missouri-American Water Company  
Name of Issuing Corporation

For

Stewartsville Service Area  
Community, Town or City

**Water Service Area  
Legal Description**

A tract of land in Section 16 and part of Sections, 17, and 21, Township 57 North, Range 32 West, in, City of Stewartsville, Dekalb County and Clinton County, Missouri and being more particularly described as follows:

Beginning at the Northwest corner of **Section 16, Township 57 North, Range 32 West**; thence East, along the north line of said **Section 16** to the Northeast corner thereof, being also the Northwest corner of **Section 15**; thence South, along the East line of said **Section 16** to the Southeast corner thereof, being also the Northeast corner of **Section 21** and the Northwest corner of **Section 22**; thence West, along the South line of said **Section 16** to the Southeast line of NW Saw Mill Road; thence in a Southwest direction and along said Southeast line of said road, approximately 516 feet more or less to a point being its intersection with the Southwest corner of a property now or formerly owned by Byron Thornton and Danielle Thornton, husband and wife, according to the deed recorded in Deed Book 2016, Page 3402 of the Clinton County Missouri Records; thence in a direction West, to the East line of **Section 20**; thence North, along said East line to the Northeast corner thereof, being also the Southeast corner of the Southeast Quarter of **Section 17**; thence continuing North along the East line of the Southeast Quarter of Section 17 to the Northeast corner of the Southeast Quarter of the Southeast Quarter of **Section 17**, being also the Southeast corner of the Northeast Quarter of the Southeast Quarter of said Section 17 ; thence West, along the South line of said Northeast Quarter-Quarter Section to the Southwest corner of the East Half of the Northeast Quarter of the Southeast Quarter of **Section 17**; thence North, along the West line of said East Half of said Quarter-Quarter Section and its North projection to the Northwest corner of the East Half of the Northeast Quarter of the Northeast Quarter of said **Section 17**; thence East, along the North line of said Quarter-Quarter Section to the Northeast corner, being also the Northwest corner of Section 16, Township 57 North, Range 32 West, thereof and the POINT OF BEGINNING. Containing 34,412,400,000 Square Feet or 790 acres more or less.

\* *Indicates new rate or text*

+ *Indicates change*

Date of Issue: January 17, 2023

Effective Date: February 16, 2023

Issued By: Rich C. Svindland, President  
727 Craig Road, St. Louis, MO 63141





January 17, 2023

**VIA ELECTRONIC FILING**

Chief RLJ Morris L. Woodruff, Secretary  
Missouri Public Service Commission  
P.O. Box 360  
Jefferson City, 65102

Re: MoPSC Case No. WA-2022-0361  
Missouri American Water Company (Water)

Dear Judge Woodruff,

On behalf of Missouri-American Water Company (“MAWC” or “Company”), I am providing to the Missouri Public Service Commission (“Commission”) for filing tariff sheets in electronic form. The compliance tariff sheets are being filed pursuant to and in conformity with the Order Approving Stipulation and Agreement and Granting Certificate of Convenience and Necessity issued on January 11, 2023. The proposed tariff sheets are listed on **Appendix A**, bear a date of issue of January 17, 2023, and an effective date of February 16, 2023.

Please see that this filing is brought to the attention of the appropriate Commission personnel, and please let me know if you have any questions or concerns regarding this tariff filing.

Brian LaGrand  
Director of Rates  
Missouri American Water

## **APPENDIX A**

### **LIST OF TARIFF SHEETS BEING FILED**

#### **WATER**

##### **P.S.C. Mo. No. 13**

4<sup>th</sup> Revised Sheet No. CA TOC D, Cancelling 3<sup>rd</sup> Revised Sheet No. CA TOC D  
Original Sheet No. CA 26.1  
Original Sheet No. CA 26.2

#### **SEWER**

##### **P.S.C. Mo. No. 26**

10<sup>th</sup> Revised Sheet No. IN 1.1, Cancelling 9<sup>th</sup> Revised Sheet No. IN 1.1  
15<sup>th</sup> Revised Sheet No. IN 1.3, Cancelling 14<sup>th</sup> Revised Sheet No. IN 1.3  
16<sup>th</sup> Revised Sheet No. IN 1.4, Cancelling 15<sup>th</sup> Revised Sheet No. IN 1.4  
19<sup>th</sup> Revised Sheet No. IN 1.5, Cancelling 18<sup>th</sup> Revised Sheet No. IN 1.5  
9<sup>th</sup> Revised Sheet No. RT 2.1, Cancelling 8<sup>th</sup> Revised Sheet No. RT 3.1  
Original Sheet No. CA 24.1  
Original Sheet No. MP 25.1

Missouri-American Water Company  
Name of Issuing Corporation

For

**Rules Governing Rendering of  
Sewer Service**

INDEX

**Sheet No.**

IN 1.1 – 1.7	Index	
MP 1.1 – 25.1	Map of Service Areas	+
CA 1.1 – 24.1	Legal Descriptions	+
RT 1.1 – 14.1	Schedule of Rates	
SC 1.1 – 12.1	Service Charges	
R 1.1 – 13.4	Rules	

\* *Indicates new rate or text*

+ *Indicates change*

Date of Issue: January 17, 2023

Effective Date: February 16, 2023

Issued By: Rich C. Svindland, President  
727 Craig Road, St. Louis, MO 63141

Missouri-American Water Company  
Name of Issuing Corporation

For

Missouri Service Area  
Community, Town or City

**Rules Governing Rendering of  
Sewer Service**

**INDEX**

**Sheet No.**

MP 1.1	Map of Service Area – Arnold
MP 2.1	Map of Service Area – Platte County
MP 3.1	Map of Service Area – Incline Village
MP 4.1	Map of Service Area – Anna Meadows
MP 5.1	Map of Service Area – Stonebridge Village
MP 6.1	Map of Service Area – Saddlebrooke Village
MP 7.1	Map of Service Area – Emerald Pointe
MP 8.1	Map of Service Area – Cedar Hill
MP 8.2	Map of Service Area – Pevely Farms
MP 8.3	Map of Service Area – Homestead Estates
MP 8.4	Map of Service Area – Radcliffe Place
MP 9.1	Map of Service Area – Meramec (Fenton)
MP 10.1	Map of Service Area – Morgan County (Ozark Meadows)
MP 11.1	Map of Service Area – Cole & Callaway Counties (Jefferson City)
MP 12.1	Map of Service Area – Pettis County (Maplewood)
MP 13.1	Map of Service Area – Benton County
MP 14.1	Map of Service Area – Hickory Hills & Temple Terrace
MP 15.1	Map of Service Area – Jaxson Estates
MP 16.1	Map of Service Area – Lawson
MP 17.1	Map of Service Area – Rogue Creek
MP 18.1	Map of Service Area – Timber Springs, Clinton Estates, Trimble & Centennial Acres
MP 19.1	Map of Service Area – Garden City
MP 20.1	Map of Service Area – Orrick
MP 21.1	Map of Service Area – Hallsville
MP 22.1	Map of Service Area – City of Eureka
MP 23.1	Map of Service Area – Monsees Lake Estates
MP 24.1	Map of Service Area – Purcell
MP 25.1	Map of Service Area – Stewartsville

\*

\* *Indicates new rate or text*

+ *Indicates change*

Date of Issue: January 17, 2023      Effective Date: February 16, 2023

Issued By: Rich C. Svindland, President  
727 Craig Road, St. Louis, MO 63141

Missouri-American Water Company  
 Name of Issuing Corporation

For

**Rules Governing Rendering of  
 Sewer Service**

**INDEX**

**Sheet No.**

CA 1.1 – CA 1.2	Legal Description of Service Area – Arnold
CA 2.1	Legal Description of Service Area – Platte County
CA 3.1 – CA 3.2	Legal Description of Service Area – Incline Village
CA 4.1	Legal Description of Service Area – Anna Meadows
CA 5.1 – CA 5.6	Legal Description of Service Area – Cole & Callaway Counties
CA 5.7	Legal Description of Service Area – Pettis County
CA 6.1	Legal Description of Service Area – Benton County
CA 7.1 – CA 7.3	Legal Description of Service Area – Stonebridge Village
CA 8.1	Legal Description of Service Area – Saddlebrooke Village
CA 9.1 – CA 9.4	Legal Description of Service Area – Emerald Pointe
CA 10.1	Legal Description of Service Area – Cedar Hill
CA 10.2 – CA 10.3	Legal Description of Service Area – Pevely Farms
CA 10.4 – CA 10.5	Legal Description of Service Area – Homestead Estates
CA 10.6 – CA 10.7	Legal Description of Service Area – Radcliffe Place
CA 11.1	Legal Description of Service Area – Meramec (Fenton)
CA 12.1	Legal Description of Service Area – Morgan County (Ozark Meadows)
CA 13.1	Legal Description of Service Area – Hickory Hills & Temple Terrace
CA 14.1	Legal Description of Service Area – Jaxson Estates
CA 15.1	Legal Description of Service Area – Lawson
CA 16.1 – CA 16.2	Legal Description of Service Area – Rogue Creek
CA 17.1	Legal Description of Service Area – Timber Springs, Clinton Estates, Trimble, and Centennial Acres
CA 18.1 – CA 18.2	Legal Description of Service Area – Garden City
CA 19.1	Legal Description of Service Area - Orrick
CA 20.1 – CA 20.3	Legal Description of Service Area – Hallsville
CA 21.1 – CA 21.2	Legal Description of Service Area – City of Eureka
CA 22.1	Legal Description of Service Area – Monsees Lake Estates
CA 23.1	Legal Description of Service Area – Purcell
CA 24.1	Legal Description of Service Area – Stewartville

\*

\* *Indicates new rate or text*

+ *Indicates change*

Date of Issue: January 17, 2023      Effective Date: February 16, 2023

Issued By: Rich C. Svindland, President  
727 Craig Road, St. Louis, MO 63141

Missouri-American Water Company  
Name of Issuing Corporation

For

Missouri Service Area  
Community, Town or City

**Rules Governing Rendering of  
Sewer Service**

**INDEX**

**Sheet No.**

RT 1.1	Schedule of Rates – City of Arnold	
RT 2.1	Schedule of Rates – Cedar Hill, Jefferson City, Cole, Callaway and Benton Counties, Emerald Pointe, Branson Canyon, Incline Village, Ozark Meadows, Platte County, Stonebridge Village, Saddlebrooke Village, Wardsville, Pevely Farms, Homestead Estates, Radcliffe Place, Rogue Creek, Hiller’s Creek, and Purcell	
RT 3.1	Schedule of Rates – Pettis County (Maplewood, Quail Run, Brooking Park, Westlake Village), Fenton, Hickory Hills, Temple Terrace, Anna Meadows, Jaxson Estates, Timber Springs, Clinton Estates, Trimble, Centennial Acres, Lawson, Garden City, Orrick, City of Eureka, and Stewartsville	*
RT 3.2	Schedule of Rates – City of Taos	
RT 4.1	Schedule of Rates – Hallsville	
RT 5.1	Schedule of Rates – Monsees Lake Estates	
RT 6.1	Held for Future Use	
RT 7.1	Held for Future Use	
RT 8.1	Held for Future Use	
RT 9.1	Held for Future Use	
RT 10.1	Held for Future Use	
RT 11.1 – RT 11.2	Water and Sewer Infrastructure Replacement Surcharge (WSIRA)	
RT 12.1	Held for Future Use	
RT 13.1	Held for Future Use	
RT 14.1	Held for Future Use	

\* *Indicates new rate or text*

+ *Indicates change*

Date of Issue: January 17, 2023      Effective Date: February 16, 2023

Issued By: Rich C. Svindland, President  
727 Craig Road, St. Louis, MO 63141

Missouri-American Water Company

For

Pettis County (Maplewood, Quail Run, Brooking Park, Westlake Village), Fenton, Hickory Hills, Temple Terrace, Anna Meadows, Jaxson Estates, Timber Springs, Clinton Estates, Trimble, Centennial Acres, Lawson, Garden City, Orrick, Eureka, and Stewartville

Name of Issuing Corporation

Community, Town or City

**Sewer Service  
Schedule of Rates**

**AVAILABILITY** – This rate is available to any sewer customer within the Company’s service area and adjacent to the Company’s collecting sewers suitable for supplying the service requested.

**MONTHLY RATE:**

**RESIDENTIAL CUSTOMERS**

Single Family Residence	\$44.03
Mobile homes located inside a mobile home park	\$44.03
Multiple Family Residence, per Unit	\$44.03

**COMMERCIAL CUSTOMERS**

Commercial Minimum	\$44.03
--------------------	---------

**Meter Charge**

5/8"	\$44.03
3/4"	\$57.28
1"	\$83.71
1-1/2"	\$149.85
2"	\$229.22
3"	\$403.84
4"	\$661.66

All Usage over 6,000 gallons (per 1,000 gallons)	\$7.3383
--	----------

**PAYMENT TERMS** - All bills for service under this schedule will be rendered in arrears on a monthly basis. The due date on the tariff shall be ten (10) days after the "date of rendition" of the bill to the customer. The customer's bill will be due and payable after this due date. The delinquent date printed on the bill will not be less than twenty-one (21) days after the date of the postmark of the bill. Any accounts remaining unpaid at the expiration of twenty-one (21) days shall be considered delinquent and the Company may take such action as specified in its filed rules and regulations.

**TAXES** - These rates do not include any municipal, state or federal taxes computed on either billing or consumption basis. Any such taxes applicable shall be added as separate items in rendering each bill.

\* *Indicates new rate or text*

+ *Indicates change*

Date of Issue: January 17, 2023                      Effective Date: February 16, 2023

Issued By: Rich C. Svindland, President  
727 Craig Road, St. Louis, MO 63141

Missouri-American Water Company  
Name of Issuing Corporation

For

Stewartsville  
Community, Town or City

**Sewer Service Area  
Legal Description**

A tract of land in Section 16 and part of Sections, 17, 20, 21 and 22, Township 57 North, Range 32 West, in, City of Stewartsville, Dekalb County and Clinton County, Missouri and being more particularly described as follows:

Beginning at the Northwest corner of **Section 16, Township 57 North, Range 32 West**; thence East, along the north line of said **Section 16** to the Northeast corner thereof, being also the Northwest corner of **Section 15**; thence South, along the East line of said Section to the Southeast corner thereof, being also the Northeast corner of **Section 21** and the Northwest corner of **Section 22**; thence East, along the North line **Section 22** to the Northeast corner of the West Half of the Northwest Quarter of the Northwest Quarter said **Section 22**; thence South, along the East line of said West Half to the Southeast corner thereof; thence West, along the South line of said West Half to the Southwest corner thereof, being also on the West line of said **Section 22** and being the Southeast corner of the Northeast Quarter of the Northeast Quarter of **Section 21**; thence West, along the South line of said Quarter-Quarter Section and the West prolongation thereof to the Southwest corner of the Northwest Quarter of the Northwest Quarter of **Section 21**, being also on the West line of said **Section 21** and the East line of **Section 20**; thence continuing West, along the South line of said Quarter-Quarter Section and the West prolongation thereof to the Southwest corner of the Northwest Quarter of the Northeast Quarter of **Section 20**; thence North, along the West line of said Quarter-Quarter Section to the Northwest corner thereof, being also the Southwest corner of the Southeast Quarter of **Section 17**; thence North, along the West line of said Quarter section and the North prolongation thereof to the Northwest corner of the Northeast Quarter of said **Section 17**, being also the Southwest corner of the Southeast Quarter of **Section 8**; thence East, along the North line of said Quarter section to the Northeast corner thereof and the POINT OF BEGINNING. Containing 53,143,200 Square Feet or 1,200 acres more or less.

\* *Indicates new rate or text*

+ *Indicates change*

Date of Issue: January 17, 2023      Effective Date: February 16, 2023

Issued By: Rich C. Svindland, President  
727 Craig Road, St. Louis, MO 63141



Missouri-American Water Company  
Name of Issuing Corporation

For

Stewartsville  
Community, Town or City

**Sewer Service Area  
Boundary Area Map**

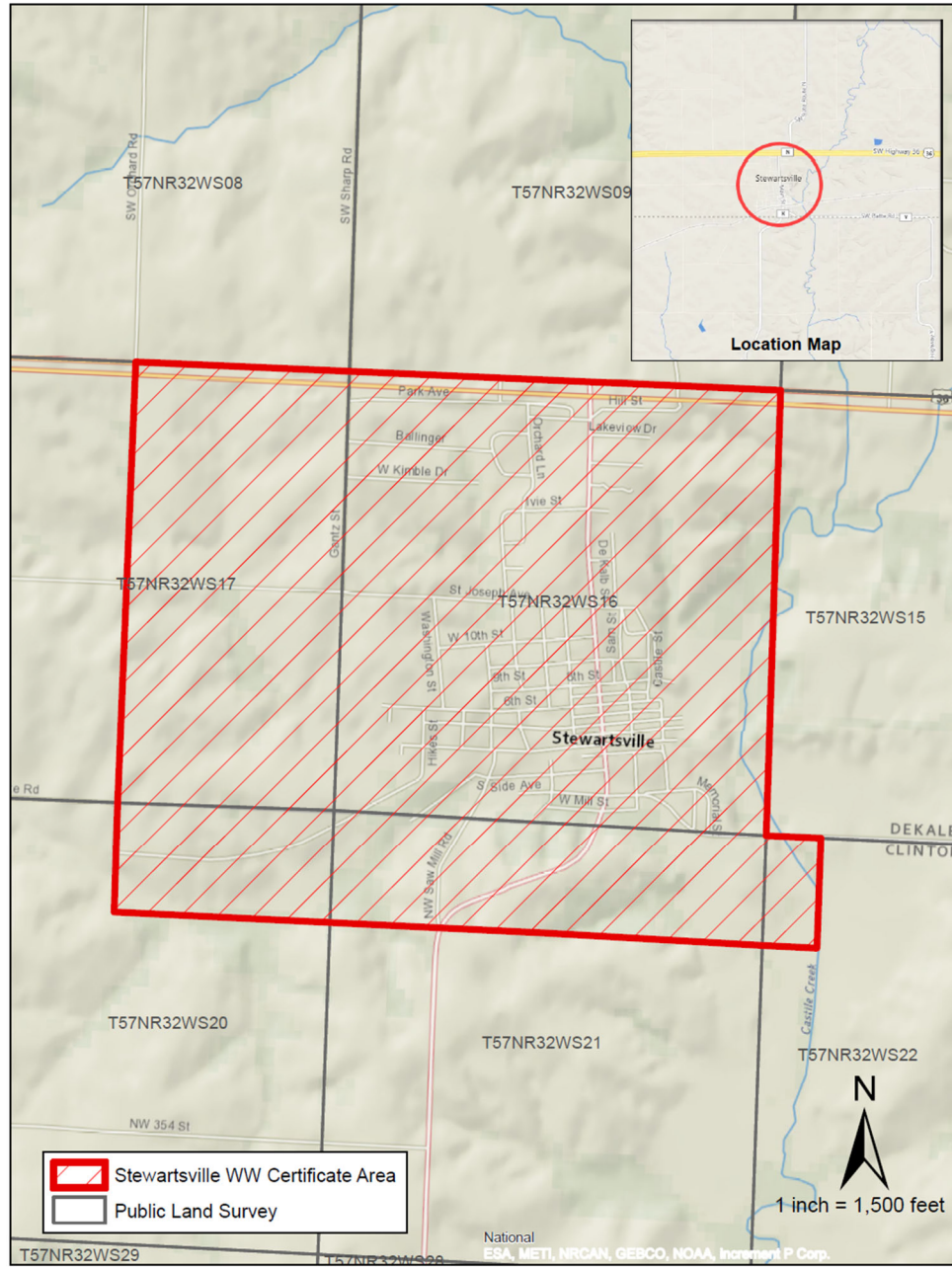

\* *Indicates new rate or text*

+ *Indicates change*

Date of Issue: January 17, 2023      Effective Date: February 16, 2023

Issued By: Rich C. Svindland, President  
727 Craig Road, St. Louis, MO 63141