



## Troy Thurman Construction Company, Inc.

City Council, City of Boonville, Missouri  
C/O Mayor Ned Beach  
401 Main Street  
Boonville, Missouri 65233  
VIA CERTIFIED MAIL - RETURN RECIEPT REQUESTED

Copy to Union Electric Company d/b/a Ameren Missouri  
C/O C T Corporation System, Registered Agent  
120 South Central Ave.  
Clayton, Missouri 63105  
VIA CERTIFIED MAIL - RETURN RECIEPT REQUESTED

Copy to Wendy Tatro, Director and Assistant General Counsel, Ameren Missouri  
1901 Chouteau Ave., MC 1310  
St. Louis, MO 63103  
VIA CERTIFIED MAIL - RETURN RECIEPT REQUESTED  
Via E-mail: AmerenMOService@ameren.com

### Copy to Co-Mo Electric Cooperative

Attn: Aaron Bradshaw, General Manager/CEO  
29868 Highway 5, P.O. Box 220  
Tipton, Missouri 65081  
VIA CERTIFIED MAIL - RETURN RECIEPT REQUESTED

RE: Fox Hollow Development Electric Service

To whom it may concern:

A **proposal** to annex the **property described in Exhibit A, attached hereto**, is pending at developers request. Troy Thurman Construction Company, Inc. is the sole owner and developer of the property. The Company requests to invoke good faith negotiations between Ameren Missouri and Co-Mo Electric **Cooperative** pursuant to RSMo section 394.312, as contemplated in section 386.800.4.

Further, it is the preference of the landowner that Co-Mo Electric Cooperative be the electric service provider in the area to be annexed.

Sincerely,

Troy Thurman, President  
Troy Thurman Construction Company, Inc.  
Owner of the Property Proposed to be  
Annexed

---

15400 Hwy J | troythurmanconstruction@gmail.com  
Bunceton MO 65237

(660) 537-0987

APPENDIX B

# Cooper County, MO

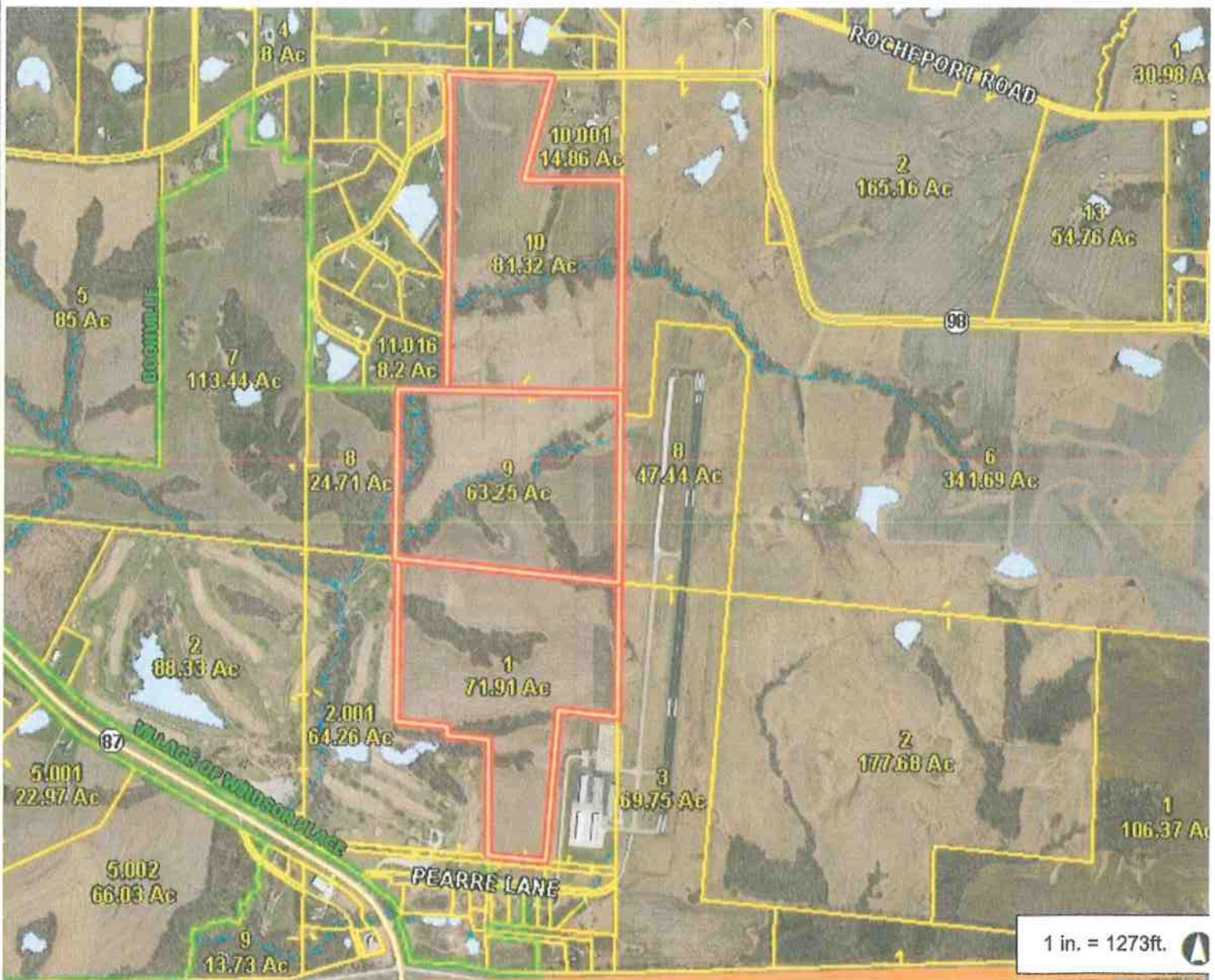

2,546.4 0 1,273.22 2,546.4 Feet

This Cadastral Map is for informational purposes only. It does not purport to represent a property boundary survey of the parcels shown and shall not be used for conveyances or the establishment of property boundaries. THIS MAP IS NOT TO BE USED FOR NAVIGATION.

