

W.L. Gehrs, Jr.

201 N. Wall, #17
Joplin, MO 64801

Phone 417-624-5868
Fax 417-782-5833

August 9, 2017

FILED³

AUG 14 2017

Missouri Public
Service Commission

Data Center
PO Box 360
Jefferson City, MO 65102

Re: William L. Gehrs, Jr. v. Empire District Electric Company
Complaint #EC-2018-0033

To Whom It May Concern:

Enclosed please find two (2) copies of a Discovery Request in regards to the above referenced matter.

Please contact this office should you have any questions.

Sincerely yours,

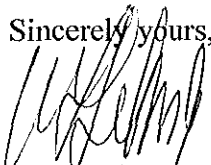

W.L. Gehrs, Jr.

BEFORE THE MISSOURI PUBLIC SERVICE COMMISSION

William L. Gehrs, Jr.

v.

Complaint #EC-2018-0033

Empire District Electric Company

Discovery Request in Accordance with 4CSR 240-2.090

1. Documents from Empire District Electric Company or Public Service Commission which define or explain the term “customer charge”.
2. Documents from Empire District Electric Company or Public Service Commission which define or explain the term “master meter”.
3. Explanation of additional costs or services that are provided or required for a “master meter” which are not required or provided for a single residential meter.
4. On multiunit buildings with a “master meter”, does Empire District Electric Company remove the customer charge when the unit is vacant?
5. Copies of the last six (6) electric bills for the following service locations in Joplin, Missouri properly redacted to protect the privacy of the customer. Complainant would be satisfied with the back side of the billing statements which show customer charge for service. The addresses are as follows:

421 W 3rd Street; Meter #61310221 (10 unit) Gus Properties

420 S Moffet Avenue; Meter #90560391 (24 units)

401 S Sergeant Avenue; could not locate meter (14 units)

602 W 5th Street; Meters #90640025, #90640039, #90640042 (34 units) Mayflower

128 S Wall Ave; could not get meter number (45 units) Murphy Manor



W.L. Gehrs, Jr.

1802 S. Wall Ave



421 W. 3rd Street

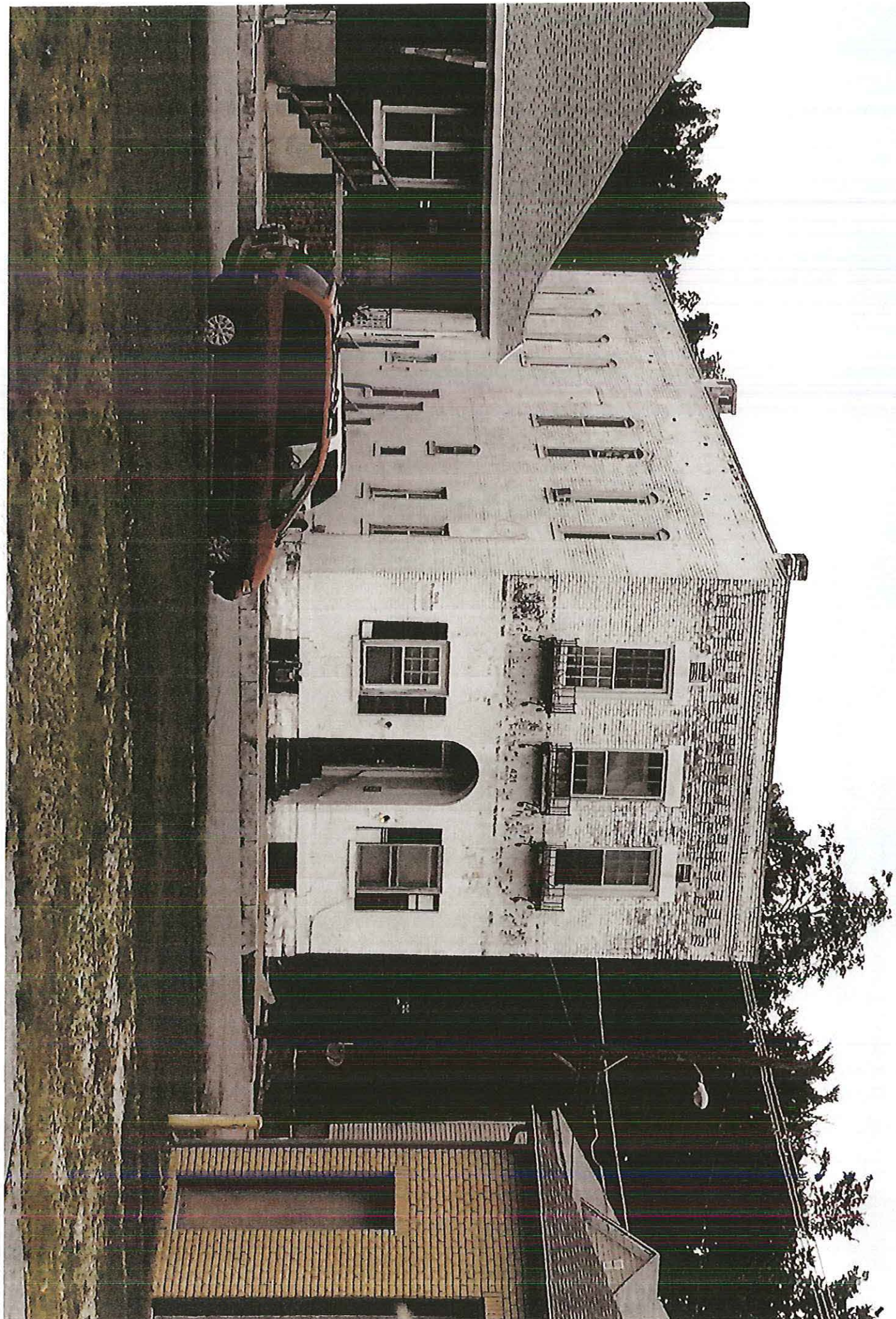

420 S. Market Ave



401 S. Sergeant Ave.

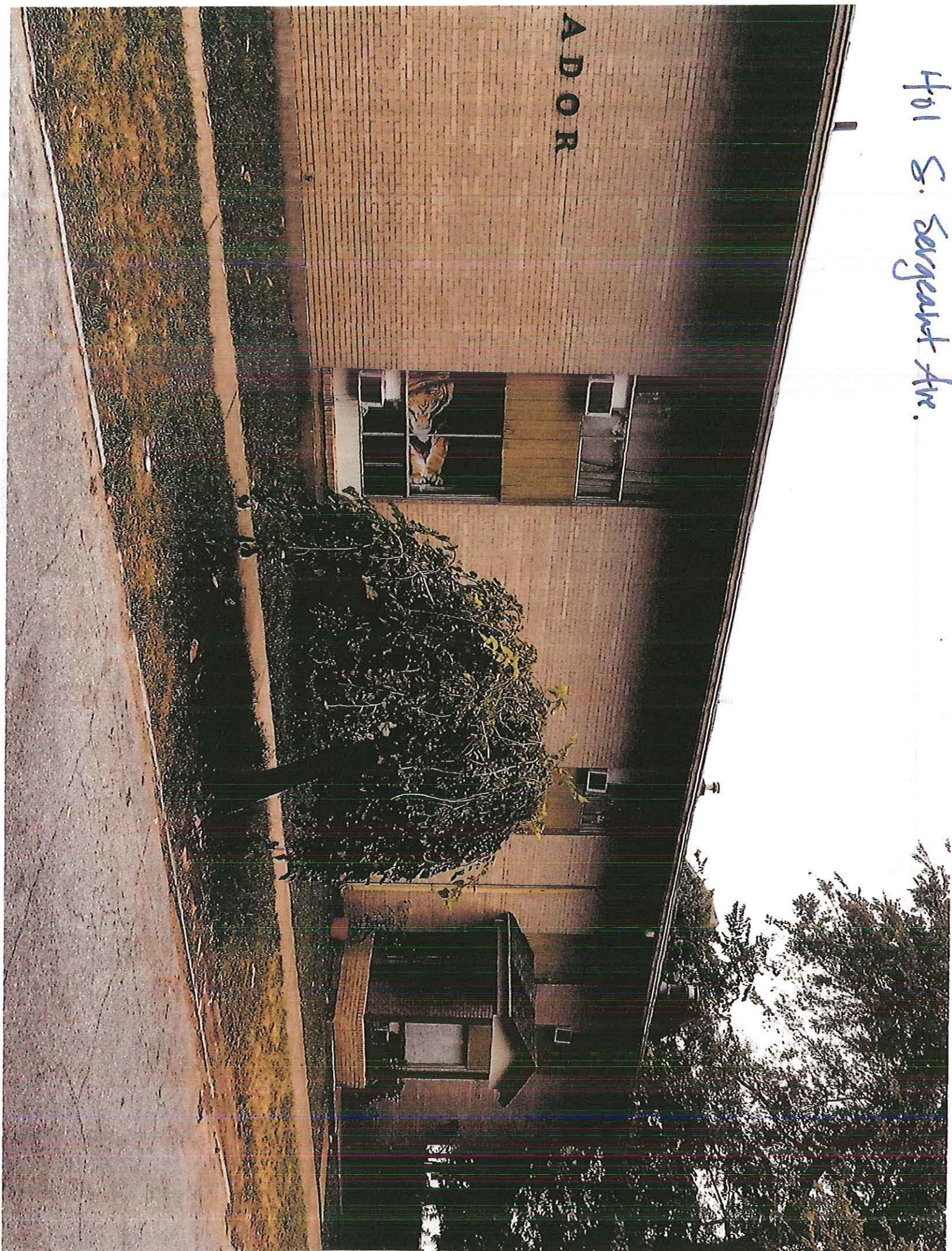



602 W. 5th Street

128 S. Wall Ave



BEFORE THE MISSOURI PUBLIC SERVICE COMMISSION

William L. Gehrs, Jr.

v.

Complaint #EC-2018-0033

Empire District Electric Company

Discovery Request in Accordance with 4CSR 240-2.090

1. Documents from Empire District Electric Company or Public Service Commission which define or explain the term "customer charge".
2. Documents from Empire District Electric Company or Public Service Commission which define or explain the term "master meter".
3. Explanation of additional costs or services that are provided or required for a "master meter" which are not required or provided for a single residential meter.
4. On multiunit buildings with a "master meter", does Empire District Electric Company remove the customer charge when the unit is vacant?
5. Copies of the last six (6) electric bills for the following service locations in Joplin, Missouri properly redacted to protect the privacy of the customer. Complainant would be satisfied with the back side of the billing statements which show customer charge for service. The addresses are as follows:

421 W 3rd Street; Meter #61310221 (10 unit) Gus Properties

420 S Moffet Avenue; Meter #90560391 (24 units)

401 S Sergeant Avenue; could not locate meter (14 units)

602 W 5th Street; Meters #90640025, #90640039, #90640042 (34 units) Mayflower

128 S Wall Ave; could not get meter number (45 units) Murphy Manor



W.L. Gehrs, Jr.

1802 S. Wall Ave



421 W. 3rd Street



420 S. Market Ave



401 S. Sergeant Ave.





602 W. 5th Street

128 S. Wall Ave



GEHRS
I. WALL AVE. #
IN, MO 64801-2



Springfield P&DC MO 6588

THU 10 AUG 2017 PM

Data Center
Po Box 360
Jefferson City, MO 65102