



**Woodland Manor Water
Company, LLC.**

P O Box 73
Kimberling City, MO 65686
(417) 739-2370 or (417) 337-2618

November 16, 2012

RE: Compliance with Commission Ruling and Agreement reached with Customer

Woodland Manor Water completed the disconnection of the old east loop at the old east valve and also disconnected the west end of the loop from the old west valve. All work was completed by Thursday November 16, 2012, which meets the deadline set by the Commission Ruling of November 21, 2012.

In cooperation with Mr. Larson and his agreement to pursue no other legal actions regarding this line, meter location or other losses, Woodland Manor Water Co., LLC agrees to pay for all excavation costs including those required for the Commission ruled disconnect and excavation to allow Mr. Larson to reconnect his West cabins to the West meter and Mr. Larson agrees to pay for all parts. Woodland Manor Water has agreed to repair the blacktop street in the spring at the same time another blacktopping project is being done, in order to keep costs to a minimum. Backflow prevention was also reviewed at this time.

Mr. Larson was on site at time project was being completed, and gave final approval of the project. Excavation and plumbing was completed by Brent Carr Excavating. Mona Fennema, Woodland Manor Water Operator was on site during the project and did final inspection of connections prior to backfilling.

Mr. Larson agrees that upon completing this project all lines on resort side of both the East and West Meters are now his responsibility and Woodland Manor Water responsibility stops at the respective meters.

Respectfully Submitted

Mona Fennema, Operator
Woodland Manor Water
P O Box 73
Kimberling City, MO 65686

Eric Larson
Kimberling Oaks Resort
#31 Holiday Drive
Kimberling City, MO 65686

cc: David Spratt, PSC sent via email

Project 11-14-2012 Kimberling Oaks Resort #31 Holiday

Reconnect Customer Line

Old West Valves disconnected

N

New Valves as customer requested

1" line to Customer Cabin

2" PVE from Meter

2" Meter



Project 11-14-2012 Kimberling Oaks Resort #31 Holiday

Cross over connection between customer lines

Customer Line to pool

Customer line to Cabins

Replace old East Shut off valve

Old valve to 1" Black Line Capped

1 1/2" Line from Meter

Customer Line to East Cabin

1 1/2" Meter



Project 11-14-2012 Kimberling Oaks Resort #31 Holiday

Reconnect Customer Line

Old West Valve

N

New West Valve set as Customer Requested

1" Line to Customer West Cabin

2" PVC from Meter

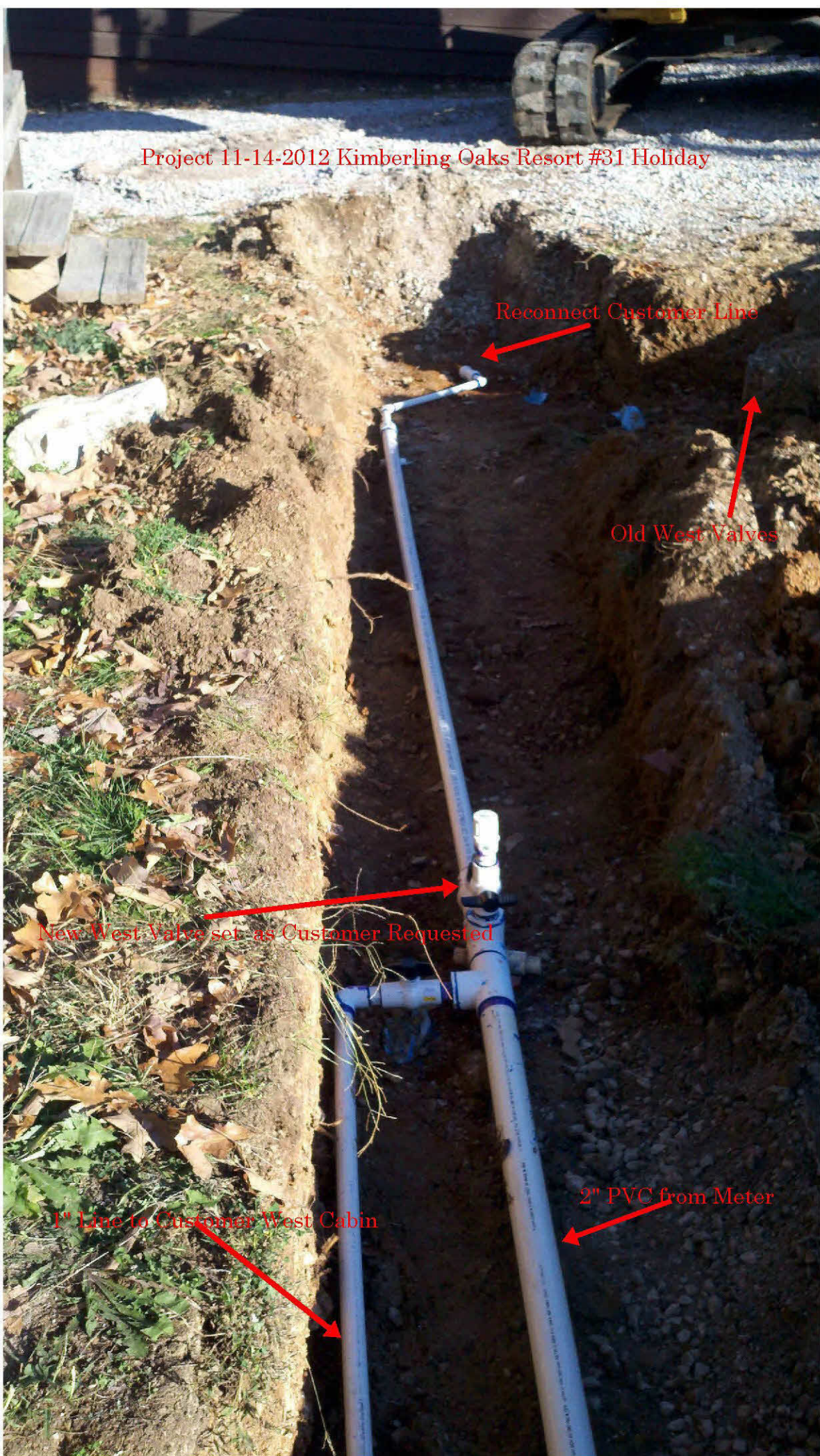

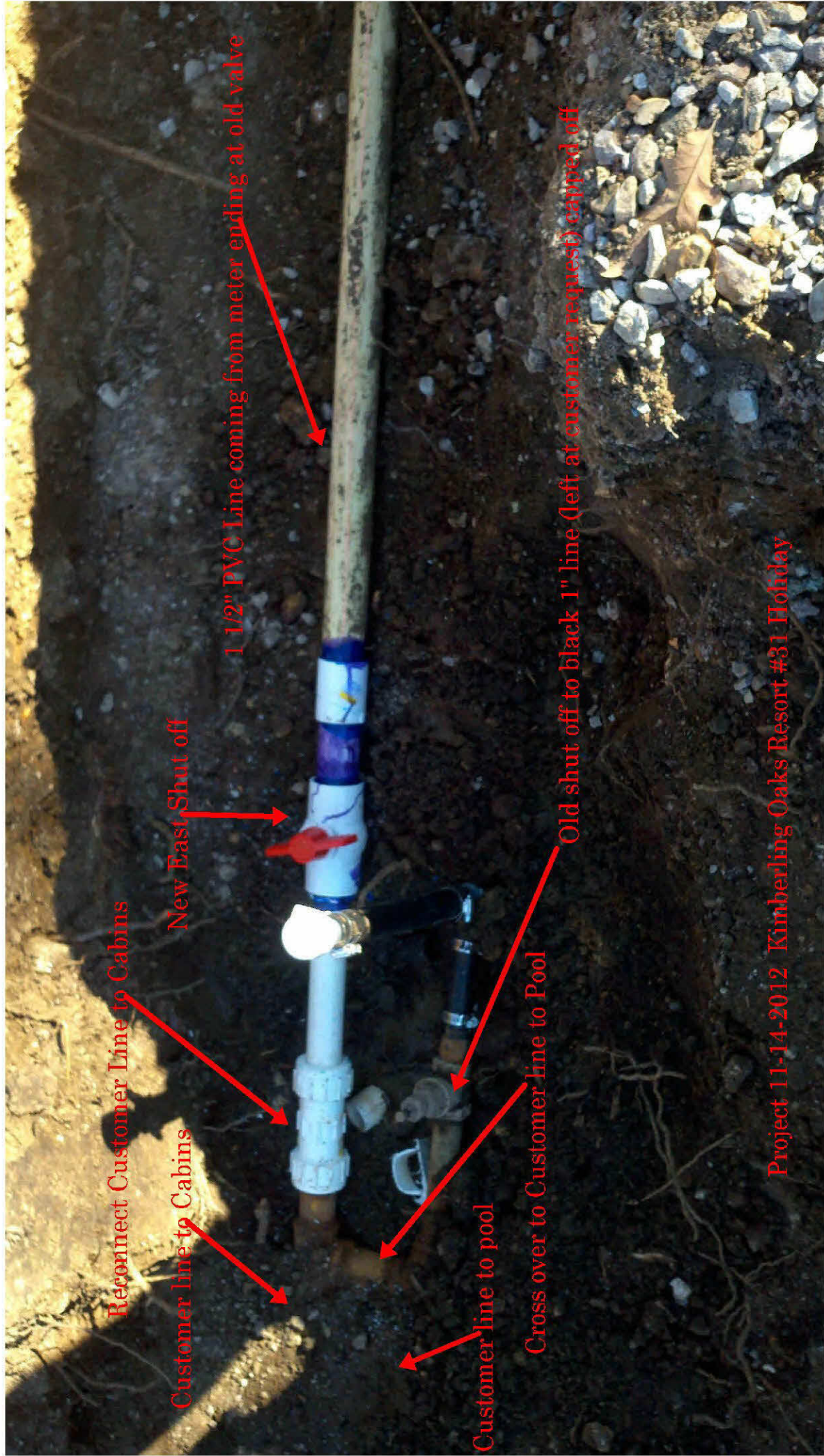

Reconnect Customer Line to Cabins

Customer line to Cabins

New East Shut off

1 1/2" PVC Line coming from meter ending at old valve

Old shut off to black 1" line (left at customer request) capped off

Customer line to pool

Cross over to Customer line to Pool

Project 11-14-2012 Kimberling Oaks Resort #31 Holiday

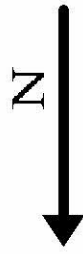

Project 11-14-2012 Kimberling Oaks #31 Holiday

Customer new west valves from meter

1 1/2" Customer line from new valves

Old West Valve Box Disconnected from all lines



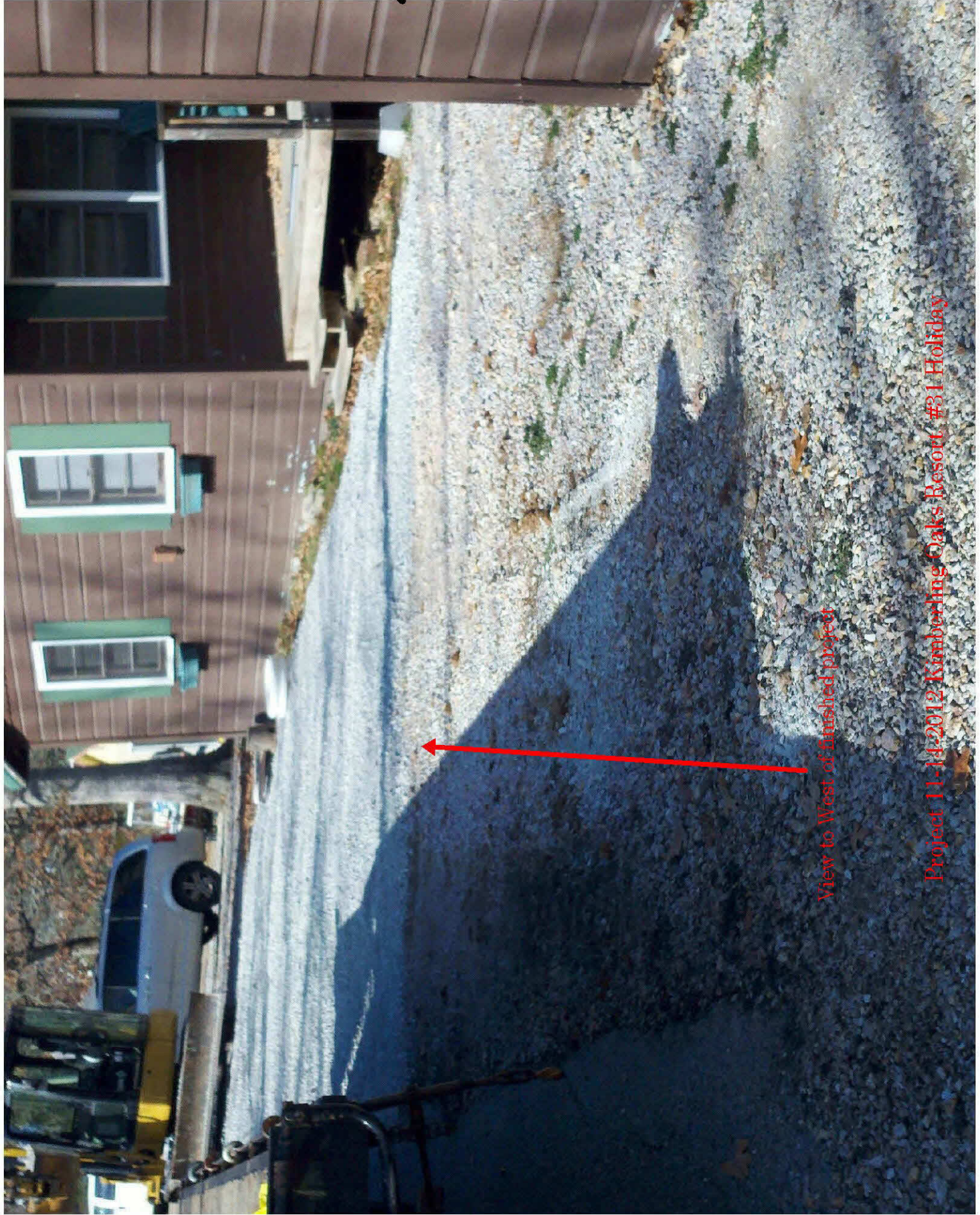

View to West of finished project

Project 11-14-2012 Kimberling Oaks Resort #31 Holiday



Project 11-14-2012 Kimberling Oaks Resort #31 Holiday West Meter

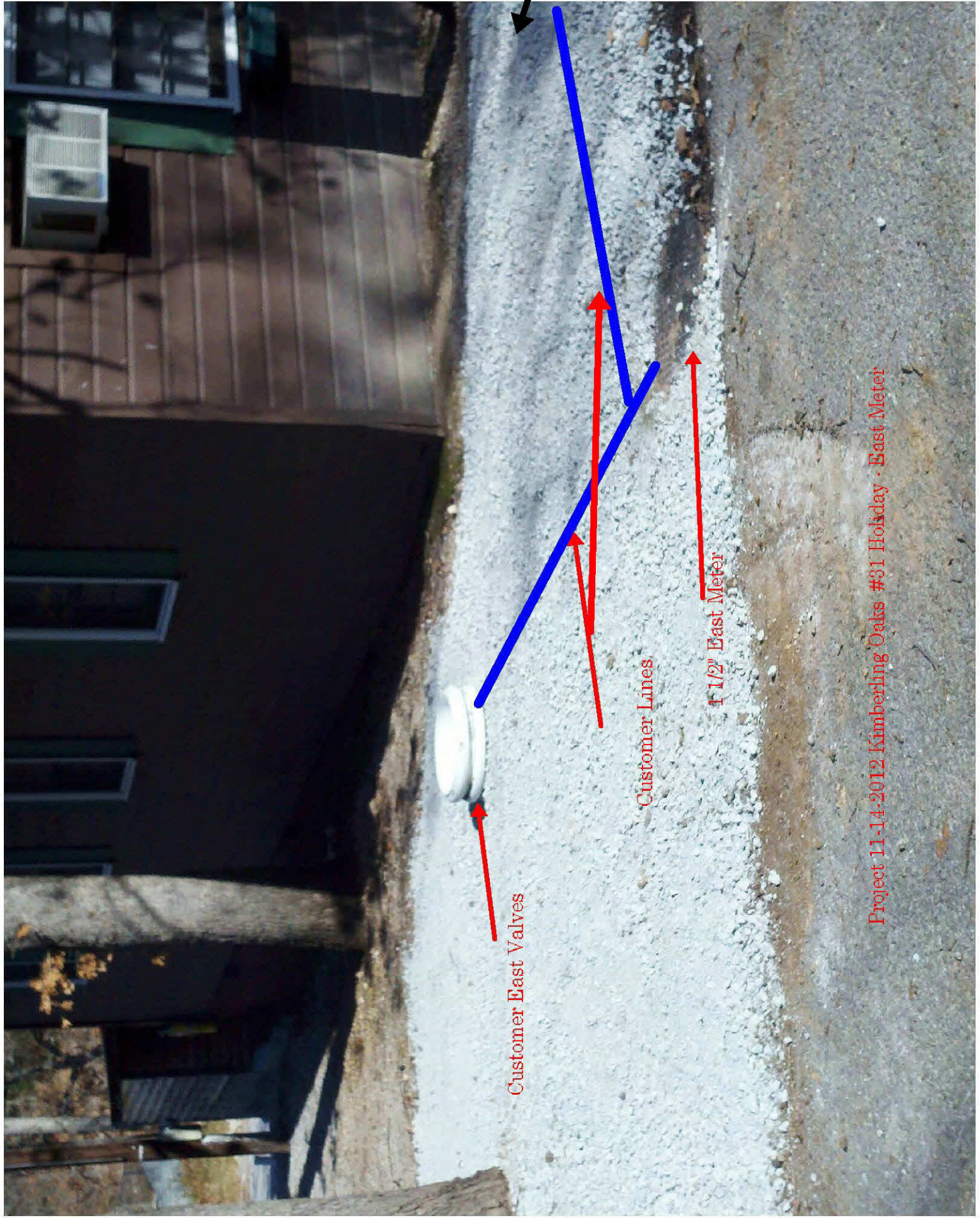

Customer East Valves

Customer Lines

1 1/2" East Meter

Project 11-14-2012 Kimberling Oaks #31 Holiday - East Meter