



2800 SW Windermere Drive
Topeka, KS 66614-4895

785-862-2001 / Fax: 785-862-2003

Tom Maurer
Director
tmaurer@tssks.com

January 13, 2010

Secretary of the Commission
Missouri Public Service Commission
PO Box 360
Jefferson City, MO 65102-0360

Dear Secretary:

Enclosed for filing with the Commission is an original copy requesting a name change for Everest Midwest Licensee LLC d/b/a SureWest for Missouri P.S.C. Tariffs 4, 5 and 6. SureWest is in the process of renaming the Everest business name to reflect its NASDAQ-traded name of SureWest. Henceforth, Everest Midwest Licensee LLC d/b/a SureWest will be known as SureWest Kansas Licenses, LLC. The name change became effective in its state of incorporation, Delaware, on May 29, 2009 and received its Certification from the Secretary of State to do business in Missouri on October 23, 2009.

With the effective date of this filing, Everest Midwest Licensee LLC d/b/a SureWest will be known as SureWest Kansas Licenses, LLC. Enclosed with this filing are the following:

- 1) Delaware Certificate of Amendment.
- 2) Secretary of State Certificate of Amendment.
- 3) P.S.C Tariff No. 4, Adoption Notice, 1st Revised Adoption Sheet and 3rd Revised Sheet 1, each sheet bearing an issue date of January 13, 2010 and an effective date of February 15, 2010.
- 4) P.S.C Tariff No. 5, Adoption Notice, 1st Revised Adoption Sheet and Title Section, 3rd Revised Sheet 1, each sheet bearing an issue date of January 13, 2010 and an effective date of February 15, 2010.
- 5) P.S.C Tariff No. 6, Adoption Notice, 1st Revised Adoption Sheet and 3rd Revised Title Sheet, each sheet bearing an issue date of January 13, 2010 and an effective date of February 15, 2010.
- 6) An organizational chart that depicts how SureWest Kansas Licenses, LLC fits within SureWest's corporate organization.

If you have questions or require additional information concerning the name change, please contact:

Greg Gierczak
Executive Director – External Relations
8150 Industrial Avenue, Bldg. A
Roseville, CA 95678
(916) 786-1440
(916) 786-1877 facsimile
g.gierczak@surewest.com

SureWest also requests that the above information be substituted as the official contact for all notices regarding its certificated authority. In addition, SureWest would like to confirm that you are aware that its local office in Lenexa has relocated. The local office address for SureWest is now and is reflected in the attached tariffs:

14859 W. 95th Street
Lenexa, KS 66215

In addition to the above changes, also enclosed for filing with the Commission is an original copy of revisions to the following SureWest Kansas Licenses, LLC Missouri P.S.C. tariffs, each sheet bearing an issue date of January 13, 2010 and an effective date of February 15, 2010:

- No. 5, Section 5, 3rd Revised Page 17
- No. 5, Section 6, 1st Revised Page 8
- No. 6, 3rd Revised Sheet 57
- No. 6, 1st Revised Sheet 58
- No. 6, 1st Revised Sheet 59
- No. 6, 2nd Revised Sheet 60

With this filing SureWest is introducing Foreign Exchange Service and adding rates for Digital Trunked Transport (DTT) Service. The rates for DTT service have been inadvertently left out of the tariff.

Upon approval, please return a stamped copy of the tariff sheets. Please contact me on 785-862-2001 if you have any questions regarding this filing.

Sincerely,

/s/ Tom Maurer

Tom Maurer
Director

Enclosures

pc: Greg Gierczak, SureWest

Delaware

PAGE 1

The First State

I, JEFFREY W. BULLOCK, SECRETARY OF STATE OF THE STATE OF DELAWARE, DO HEREBY CERTIFY THAT THE SAID "EVEREST MIDWEST LICENSEE LLC", FILED A CERTIFICATE OF AMENDMENT, CHANGING ITS NAME TO "SUREWEST KANSAS LICENSES, LLC", THE TWENTY-NINTH DAY OF MAY, A.D. 2009, AT 11:30 O'CLOCK A.M.

AND I DO HEREBY FURTHER CERTIFY THAT THE SAID "EVEREST MIDWEST LICENSEE LLC" WAS FORMED ON THE FIFTEENTH DAY OF SEPTEMBER, A.D. 2000.

AND I DO HEREBY FURTHER CERTIFY THAT THE AFORESAID LIMITED LIABILITY COMPANY IS DULY FORMED UNDER THE LAWS OF THE STATE OF DELAWARE AND IS IN GOOD STANDING AND HAS A LEGAL EXISTENCE NOT HAVING BEEN CANCELLED OR DISSOLVED SO FAR AS THE RECORDS OF THIS OFFICE SHOW AND IS DULY AUTHORIZED TO TRANSACT BUSINESS.

3288798 8320

090891539

You may verify this certificate online
at corp.delaware.gov/authver.shtml



Jeffrey W. Bulluck, Secretary of State
AUTHENTICATION: 7573694

DATE: 10-08-09

**STATE OF DELAWARE
CERTIFICATE OF AMENDMENT
TO CHANGE NAME OF
EVEREST MIDWEST LICENSEE LLC TO
SUREWEST KANSAS LICENSES, LLC**

1. Name of Limited Liability Company: Everest Midwest Licensee LLC.
2. The Certificate of Formation of the limited liability company is hereby amended as follows:

The name of this limited liability company is SureWest Kansas Licenses, LLC

IN WITNESS WHEREOF, the undersigned have executed this Certificate on the
13th day of May, A.D.2009,

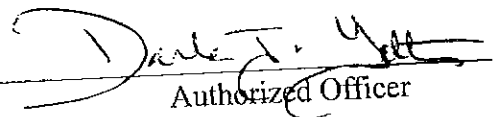
By: 
Authorized Officer

Title: Secretary

Name: Darla J. Yetter



State of Delaware

SECRETARY OF STATE
DIVISION OF CORPORATIONS
P.O. BOX 898
DOVER, DELAWARE 19903

RECEIVED
090574491
JUL 13 2009

SUREWEST
EXECUTIVE

9631413
SUREWEST COMMUNICATIONS
PO BOX 969
ROSEVILLE

CA 95661

07-02-2009

ATTN: DARLA J YETTER

DESCRIPTION	AMOUNT
SUREWEST KANSAS LICENSES, LLC	
3288798 0240 Amendment; Domestic	
Amendment Fee	80.00
Court Municipality Fee, Dover	20.00
FILING TOTAL	100.00
CHARGED TO ACCOUNT	100.00

STATE OF MISSOURI



Robin Carnahan
Secretary of State

CERTIFICATE OF AMENDMENT

I, Robin Carnahan, Secretary of State of the State of Missouri, do hereby certify that

SUREWEST KANSAS LICENSES, LLC
FL0042980

Formerly

EVEREST MIDWEST LICENSEE LLC

an entity organized under the laws of the State of Delaware, has delivered to me and that I have filed its Certificate of Amendment of its Articles of Organization; that said entity has in all respects complied with the requirements of law governing the Amendment of Articles of Organization and the said Articles are amended in accordance therewith.

IN TESTIMONY WHEREOF, I hereunto
set my hand and cause to be affixed the
GREAT SEAL of the State of Missouri.
Done at the City of Jefferson, this
23rd day of October, 2009.

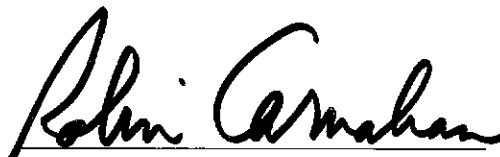
Secretary of State





State of Missouri
Robin Carnahan, Secretary of State

Corporations Division
 PO Box 778 / 600 W. Main St., Rm. 322
 Jefferson City, MO 65102

File Number:
FL0042980
Date Filed: 10/23/2009
Robin Carnahan
Secretary of State

**Amendment of a
 Foreign Limited Liability Company**
(Submit with filing fee of \$25.00)

- The name of the foreign limited liability company is Everest Midwest Licensee LLC
 Missouri Charter #: FL0042980
- The foreign the limited liability company was formed under the laws of Delaware on the date of September 15, 2000
month/day/year *State of jurisdiction*
- The foreign limited liability company's certificate of registration is hereby amended as follows:
The name of the business entity is SureWest Kansas Licenses, LLC
- The effective date of this document is the date it is filed by the Secretary of State of Missouri unless a future date is otherwise indicated: _____
month/day/year
- The amendment shall include a certificate of existence or document of similar import duly authenticated by the secretary of state or other official having custody of the records in the state or country under whose laws it is registered. Such document should be dated within sixty calendar days from the filing for acceptance.

In Affirmation thereof, the facts stated above are true and correct:
 (The undersigned understands that false statements made in this filing are subject to the penalties provided under Section 575.040. RSMo)

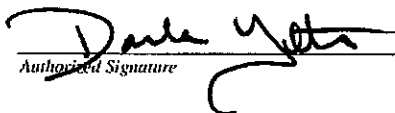
 Authorized Signature

Darla J. Yetter
 Printed Name

9/29/09
 Date

Name and address to return filed document:
 Name: SureWest Communications, Attention: Kerri Bessey
 Address: PO Box 969
 City, State, and Zip Code: Roseville, CA 95678

State of Missouri
 Amend/Restate - LLC/LP/LLP/LLLP 2 Page(s)



T0929901651

Adoption Notice

SureWest Kansas Licenses, LLC

SureWest Kansas Licenses, LLC hereby adopts, ratifies, and makes its own, in every respect as if the same had been originally filed by it, all schedules, rules, notices, concurrences, schedule agreements, divisions, authorities or other instruments whatsoever, filed with the Missouri Public Service Commission by Everest Midwest Licensee LLC d/b/a SureWest.

Issued: January 13, 2010

Effective: February 15, 2010

Steve Oldham, President and CEO
SureWest Kansas Licenses, LLC
14859 W. 95th Street
Lenexa, KS 66215

(T) **SUREWEST KANSAS LICENSES, LLC**

**RATES, RULES AND REGULATIONS
APPLYING TO THE PROVISION OF
EXCHANGE ACCESS SERVICES**

(T) This tariff contains the descriptions, regulations and rates applicable to the furnishing of exchange access services by SureWest Kansas Licenses, LLC within the Company's authorized Missouri service area. This tariff is on file with the Missouri Public Service Commission, and copies may be inspected, during normal business hours, at the following location:

(T) SureWest Kansas Licenses, LLC
14859 W. 95th Street
Lenexa, Kansas 66215

The Company and the services offered hereunder have been classified as "competitive" by the Missouri Public Service Commission.

Issued: January 13, 2010

Effective: February 15, 2010

Steve Oldham, President and CEO
SureWest Kansas Licenses, LLC
14859 W. 95th Street
Lenexa, KS 66215

SureWest Communications

August 2009

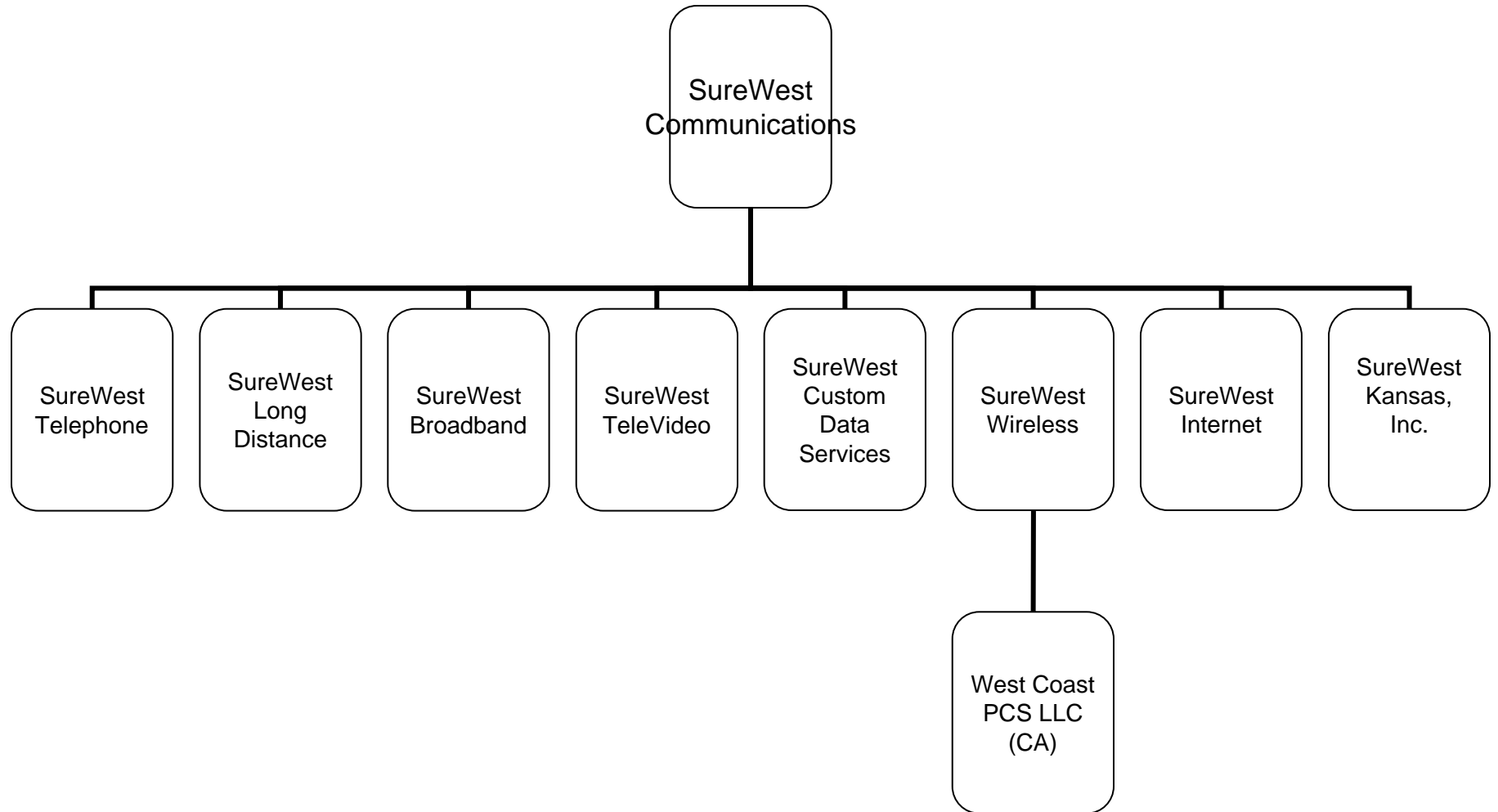

SureWest Kansas, Inc.

August 2009

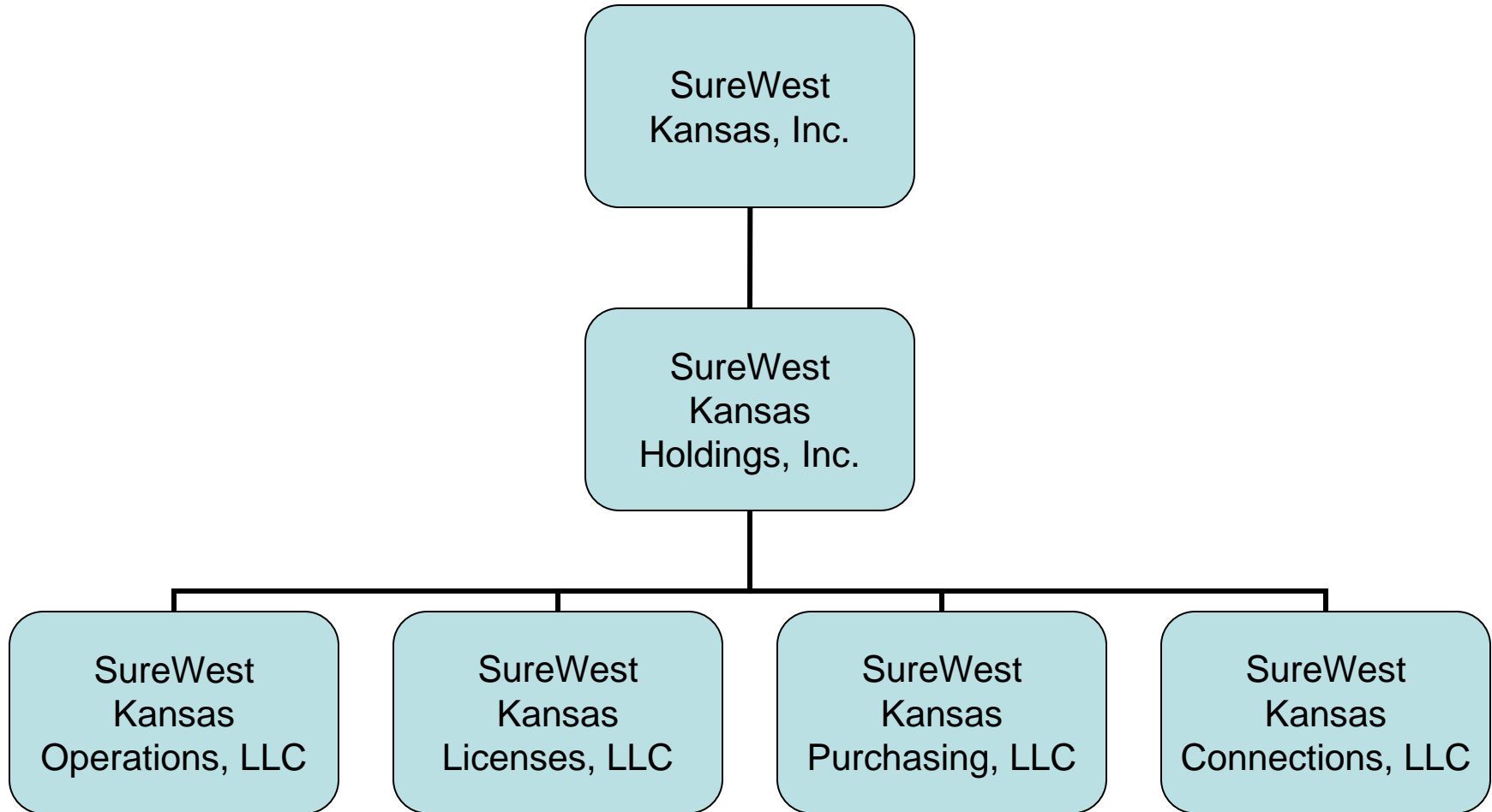

3. SWITCHED ACCESS SERVICES (CONT'D)3.8 Switched Access Rates and Charges3.8.1 Common TransportCarrier Common Line

Per Originating Minute	\$0.009697
Per Terminating Minute	\$0.017583

Local Transport

Call Miles

0 to 1 mile	\$0.004919
Over 1 mile to 25 miles	\$0.007481
Over 25 miles to 50 miles	\$0.015781
Over 50 miles	\$0.026540

Local Switching

Per Access Minute	\$0.008222
-------------------	------------

3.8.2 Nonrecurring ChargesSwitched Access Order Charge

Per Order	\$16.00
-----------	---------

Installation Charge

First Trunk	\$155.16
Additional Trunks	\$52.37

(N) 3.8.3 Direct Trunked TransportMonthly Rate

A. Voice Grade (per channel)

Fixed	\$5.53
Per Mile	\$0.36

Nonrecurring Charge

Per Channel	\$181.00
-------------	----------

B. DS1 (per DS1)

	<u>Monthly Rate</u>
Fixed	\$27.40
Per Mile	\$5.35

Nonrecurring Charge

Per DS1	\$408.00
---------	----------

C. DS3 (per DS3)

	<u>Monthly Rate</u>
Fixed	\$440.00
Per Mile	\$40.40

Nonrecurring Charge

Per DS3	\$473.00
---------	----------

D. Service Facility Move (SFM)

Voice Facility SFM to DS1 (per channel)	\$134.00
--	----------

DS1 SFM to DS1 (per DS1)	\$211.00
-----------------------------	----------

DS1 SFM to DS3 (per DS1)	\$211.00
-----------------------------	----------

DS3 SFM to DS3 (per DS3)	\$135.00
-----------------------------	----------

(M) **4. MISCELLANEOUS SERVICES**

4.1 Presubscription

4.1.1 Presubscription is an arrangement whereby a Customer may select and designate to the Company an interexchange carrier (IC) to access, without dialing an access code, for interLATA interstate calls. This IC is referred to as the Customer’s Primary Interexchange Carrier (PIC). The Customer may select as its PIC the Company, or any other IC that orders originating Switched Access Service at the end office that serves the end user. After the Customer’s initial selection of a predesignated IC, for any additional change in selection, a non-recurring charge, as set forth in Section 4.1.2.A applies.

4.1.2 At the request of a new or existing Customer served by a Feature Group D end office, the Company will provide a list of ICs the Customer may select as their PIC. At no additional charge for the initial selection, the Customer may choose either of the following options:

- Designate an IC as a PIC and dial 101XXXX to reach other ICs.
- Designate that they do not want to be presubscribed to any IC and choose to dial 101XXXX for all calls to all ICs.

New customers subscribing to the Company's Exchange Access Service who do not specify a PIC will be classified as a “No PIC.” Subsequent to the installation of Exchange Access Service, and after the Customer’s initial selection of a PIC or their choice to not select a carrier, any additional change in selection will incur a nonrecurring charge set forth in Company’s Local tariff. This charge is billed to the Customer that is the subscriber to the Exchange Access Service, or upon request by the designated IC, billed to the IC on behalf of the Customer.

Non-recurring Charge

A. Authorized PIC Change

Customer authorized,
Charged to Customer:

\$ 5.00

4.2 Unauthorized PIC Change

If an IC requests a Primary Interexchange Carrier (PIC) change on behalf of a billed party (e.g., Customer), and the billed party subsequently denies requesting the change, and the IC is unable to substantiate the change; then:

(M)

4. MISCELLANEOUS SERVICES (Cont'd)

(M)

4.2 Unauthorized PIC Change (Cont'd)

- The billed party will be reassigned to their previously selected IC. No charge will apply to the billed party for this reassignment.
- The Unauthorized Presubscription Change Charge as set forth in 4.2.A will apply to the IC that requested the unauthorized PIC change. This charge is applied in addition to the PIC change charge set forth in 4.1.2.A in this tariff.

	<u>Non-recurring Charge</u>
A. <u>Unauthorized PIC Change</u>	\$50.00

4.3 Individual Case Basis Arrangements

Rates for Dedicated Access, Private Lines and Centrex services will be determined on an Individual Case Basis (ICB). ICB rates will be structured to recover the Company's cost of providing the services and will be made available to customers in a non-discriminatory manner. Terms of specific ICB contracts will be made available to the Missouri Public Service Commission Staff upon request on a proprietary basis. ICB rates will not be used for switched services.

(M)

4.4 Telecommunications Service Priority

The priority provisioning and restoration of services offered under this access services tariff relative to the National Security Emergency Preparedness (NSEP) Telecommunications Service Priority (TSP) System are pursuant to the rates set forth below.

	<u>Monthly Rates</u>	<u>Nonrecurring Charges</u>
A. Priority Installation or Restoration	\$ 9.95	\$12.95