

BEFORE THE PUBLIC SERVICE COMMISSION
OF THE STATE OF MISSOURI

FILED²

FEB 13 2018

Missouri Public
Service Commission

DERALD MORGAN, RICK AND CINDY
GRAVER, WILLIAM AND GLORIA PHIPPS,
and DAVID LOTT,

Complainants,

v.

File No. WC-2017-0037

CARL RICHARD MILLS,
CARRIAGE OAKS ESTATES,
DISTINCTIVE DESIGNS, and
CARING AMERICANS TRUST
FOUNDATION, INC. (f/k/a Caring
Americans Foundation, Inc.), CARRIAGE
OAKS NOT-FOR-PROFIT WATER AND
SEWER CORPORATION

Respondents.

**Respondents' Exhibits
for
2/6/2018 Hearing**

Table of Contents

Carriage Oaks Estates POA Assessments.....	A	11
Carriage Oakes Estates 6/29/14 HOA Meeting Minutes.....	B	12
Carriage Oaks HOA By-Laws	C	13
Carriage Oaks HOA Declarations of Restrictive Covenants & Easements	D	14
Carriage Oaks Not-For-Profit Water & Sewer Corp. By-Laws	E	15
Water Distribution Images.....	F	16
Caring Americans Trust Invoices.....	G	17
Distinctive Designs Invoices	H	18
MO DNR Letter.....	I	19
MO DNR Operating Permits	J	20
Ozarks Environmental Services Letter & Pamphlet.....	K	21
D. Morgan v. Carriage Oaks Estates HOA 2015 Stone Co. Judgment.....	L	22
Direct Testimony of D. Morgan.....	M	23
Rebuttal Testimony of Dick Mills.....	N	24
Sub-Rebuttal Testimony of D. Morgan.....	O	25
M. Stalzer, P.E. Letter dated 9/18/15	P	26

FILED²

FEB 13 2018

Missouri Public
Service Commission

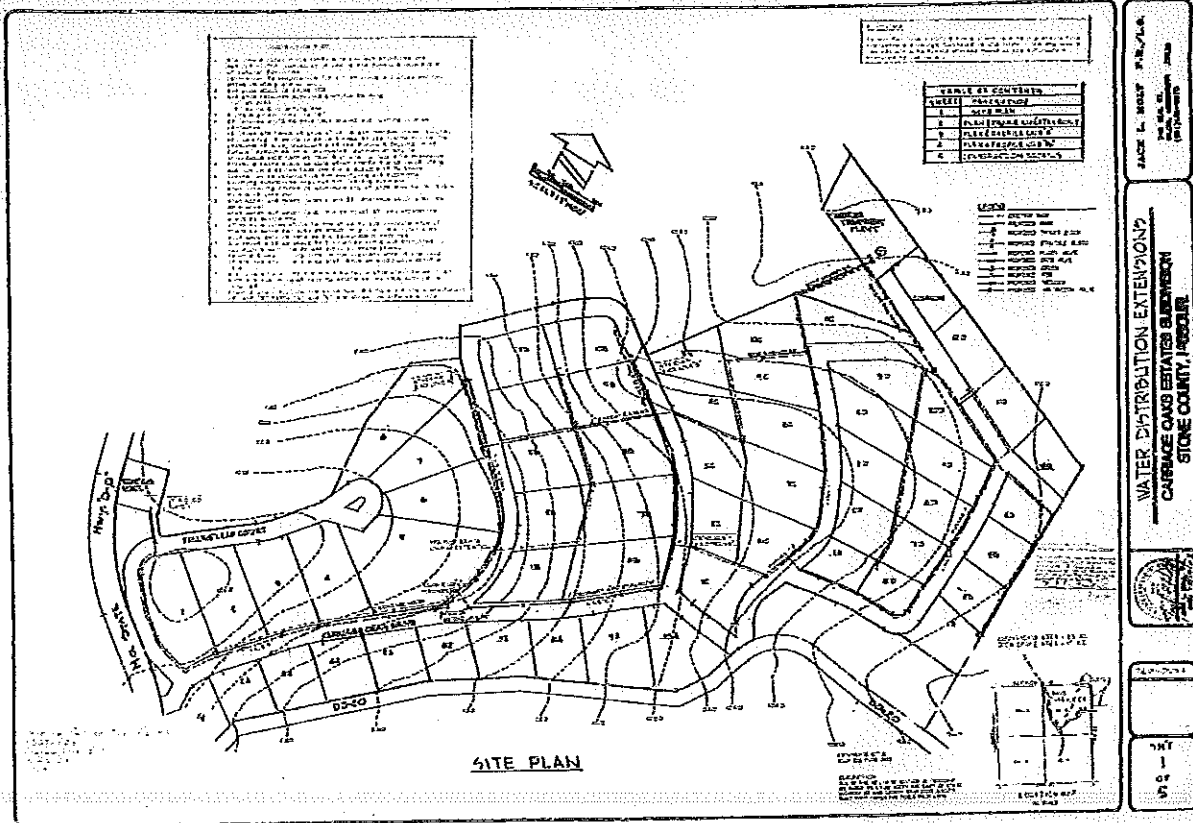
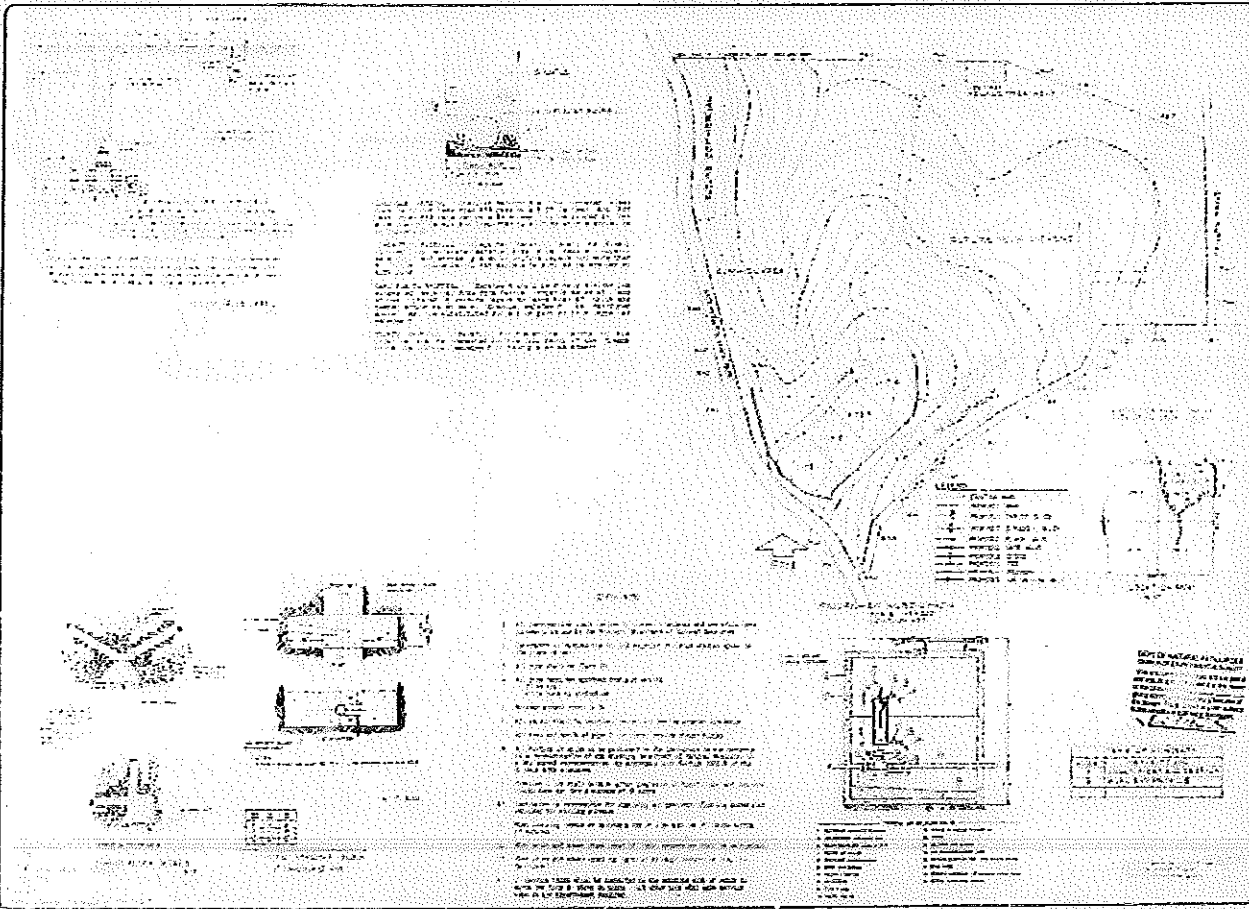

Exhibit No. 16
Date 2/6/18 Reporter MM
File No. WC-2017-0057

EXHIBIT
File



1. ALL WORK SHALL BE IN ACCORDANCE WITH THE MISSOURI STATE WATER SUPPLY CODE AND THE MISSOURI STATE PLUMBING CODE.

2. THE CONTRACTOR SHALL BE RESPONSIBLE FOR OBTAINING ALL NECESSARY PERMITS FROM THE APPROPRIATE AGENCIES.

3. THE CONTRACTOR SHALL MAINTAIN ACCESS TO ALL ADJACENT PROPERTIES AND UTILITIES AT ALL TIMES.

4. ALL MATERIALS AND WORKMANSHIP SHALL BE SUBJECT TO INSPECTION AND APPROVAL BY THE LOCAL HEALTH DEPARTMENT.

5. THE CONTRACTOR SHALL BE RESPONSIBLE FOR PROTECTING ALL EXISTING UTILITIES AND STRUCTURES.

6. ALL WORK SHALL BE COMPLETED WITHIN THE SPECIFIED TIME FRAME.

7. THE CONTRACTOR SHALL MAINTAIN A NEAT AND ORDERLY WORK SITE AT ALL TIMES.

8. ALL MATERIALS SHALL BE STORED PROPERLY AND PROTECTED FROM THE ELEMENTS.

9. THE CONTRACTOR SHALL BE RESPONSIBLE FOR THE PROTECTION OF ALL ADJACENT PROPERTIES AND UTILITIES.

10. ALL WORK SHALL BE COMPLETED IN ACCORDANCE WITH THE SPECIFICATIONS AND REQUIREMENTS OF THIS CONTRACT.

1. ALL WORK SHALL BE IN ACCORDANCE WITH THE MISSOURI STATE WATER SUPPLY CODE AND THE MISSOURI STATE PLUMBING CODE.

2. THE CONTRACTOR SHALL BE RESPONSIBLE FOR OBTAINING ALL NECESSARY PERMITS FROM THE APPROPRIATE AGENCIES.

3. THE CONTRACTOR SHALL MAINTAIN ACCESS TO ALL ADJACENT PROPERTIES AND UTILITIES AT ALL TIMES.

4. ALL MATERIALS AND WORKMANSHIP SHALL BE SUBJECT TO INSPECTION AND APPROVAL BY THE LOCAL HEALTH DEPARTMENT.

5. THE CONTRACTOR SHALL BE RESPONSIBLE FOR PROTECTING ALL EXISTING UTILITIES AND STRUCTURES.

6. ALL WORK SHALL BE COMPLETED WITHIN THE SPECIFIED TIME FRAME.

7. THE CONTRACTOR SHALL MAINTAIN A NEAT AND ORDERLY WORK SITE AT ALL TIMES.

8. ALL MATERIALS SHALL BE STORED PROPERLY AND PROTECTED FROM THE ELEMENTS.

9. THE CONTRACTOR SHALL BE RESPONSIBLE FOR THE PROTECTION OF ALL ADJACENT PROPERTIES AND UTILITIES.

10. ALL WORK SHALL BE COMPLETED IN ACCORDANCE WITH THE SPECIFICATIONS AND REQUIREMENTS OF THIS CONTRACT.

LEGEND

Symbol	Description
—	12" WATER MAIN
---	8" WATER MAIN
- - -	6" WATER MAIN
----	4" WATER MAIN
.....	3" WATER MAIN
-----	2" WATER MAIN
-----	1.5" WATER MAIN
-----	1" WATER MAIN
-----	0.75" WATER MAIN
-----	0.5" WATER MAIN
-----	0.25" WATER MAIN
-----	12" SANITARY SEWER
-----	8" SANITARY SEWER
-----	6" SANITARY SEWER
-----	4" SANITARY SEWER
-----	3" SANITARY SEWER
-----	2" SANITARY SEWER
-----	1.5" SANITARY SEWER
-----	1" SANITARY SEWER
-----	0.75" SANITARY SEWER
-----	0.5" SANITARY SEWER
-----	0.25" SANITARY SEWER
-----	12" RAINWATER
-----	8" RAINWATER
-----	6" RAINWATER
-----	4" RAINWATER
-----	3" RAINWATER
-----	2" RAINWATER
-----	1.5" RAINWATER
-----	1" RAINWATER
-----	0.75" RAINWATER
-----	0.5" RAINWATER
-----	0.25" RAINWATER
-----	12" GAS
-----	8" GAS
-----	6" GAS
-----	4" GAS
-----	3" GAS
-----	2" GAS
-----	1.5" GAS
-----	1" GAS
-----	0.75" GAS
-----	0.5" GAS
-----	0.25" GAS
-----	12" ELECTRIC
-----	8" ELECTRIC
-----	6" ELECTRIC
-----	4" ELECTRIC
-----	3" ELECTRIC
-----	2" ELECTRIC
-----	1.5" ELECTRIC
-----	1" ELECTRIC
-----	0.75" ELECTRIC
-----	0.5" ELECTRIC
-----	0.25" ELECTRIC

JAN 11 1968
 1000 14 1014

WATER DISTRIBUTION SYSTEM
CARRIAGE OAKS ESTATES SUBDIVISION
STONE COUNTY, MISSOURI

[Signature]

[Stamp/Markings]