

**RULES GOVERNING RENDERING OF  
WATER SERVICE**

**MAP OF SERVICE AREAS**

**CIMMARON BAY**

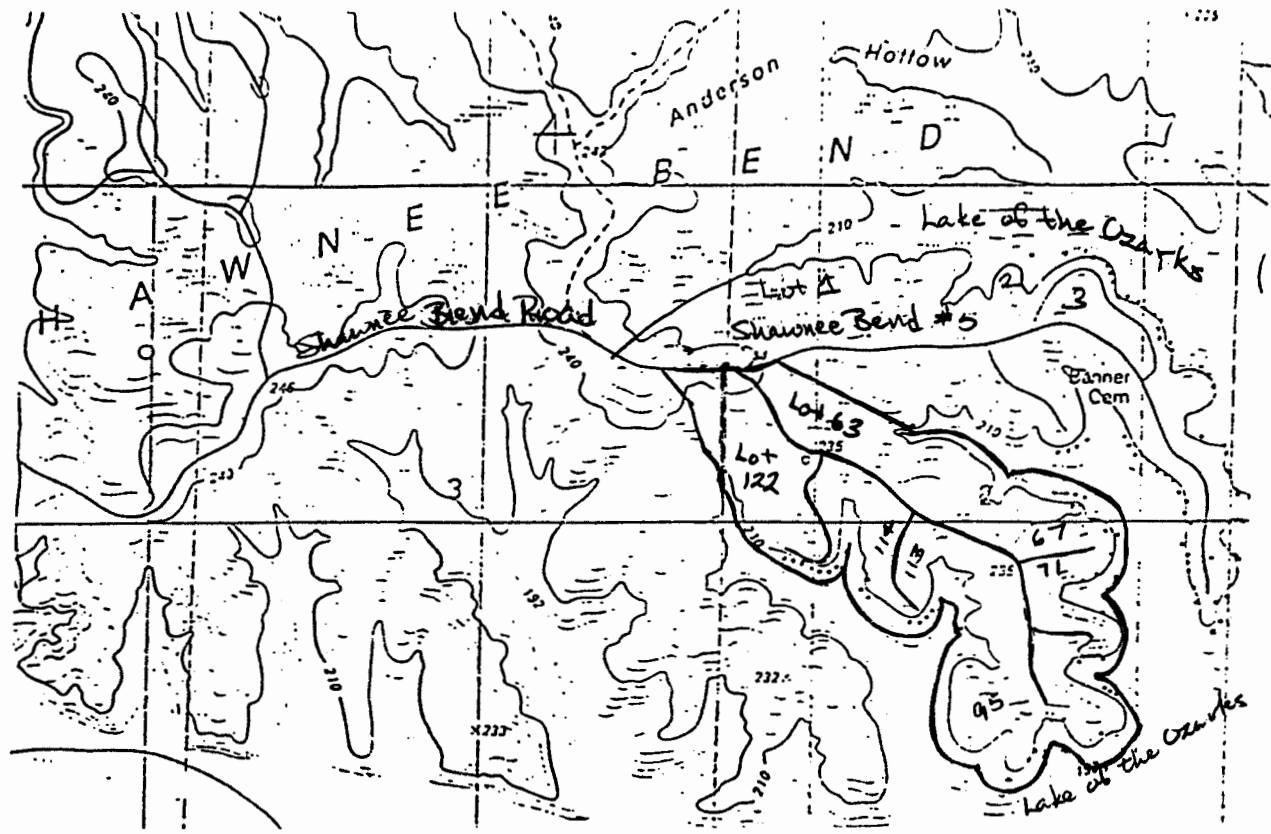

**RULES GOVERNING RENDERING OF  
WATER SERVICE**

---

**LEGAL DESCRIPTION OF SERVICE AREAS**  
**(continued)**

Also, All that part of Section 6 lying North of the Lake of the Ozarks and Southeast of Davey Hollow Cove and that part of Section 5 lying North and West of Wideford Hollow Cove and North of the Lake of the Ozarks and west of a line parallel to and 1,000 feet east of the West line of Section 5, Township 39 North, Range 16 West.

**Cimmarron Bay Service Area**

All of Lots 63 through 122, Shawnee Bend No. 5 Subdivision, located generally at the Southeastern End of the Shawnee Bend peninsula.