



Missouri-American Water Company  
Name of Issuing Corporation

For

Woodland Manor Service Area  
Community, Town or City

**Water Service Area  
Boundary Area Map**

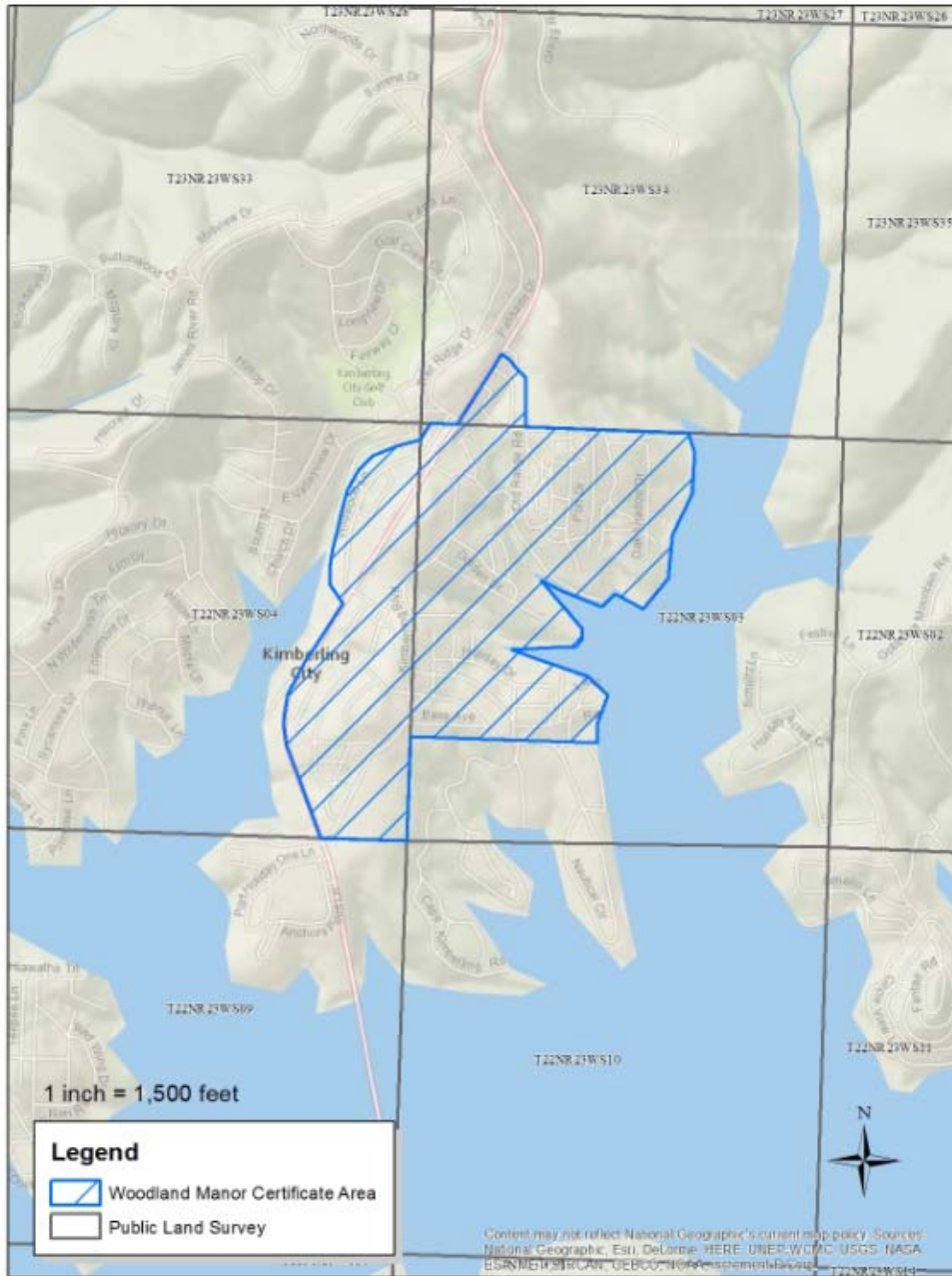

\* Indicates new rate or text

+ Indicates change

Date of Issue: May 4, 2018

Effective Date: June 3, 2018

Issued By: Cheryl Norton, President  
727 Craig Road, St. Louis, MO 63141

Missouri-American Water Company  
Name of Issuing Corporation

For

Woodland Manor Service Area  
Community, Town or City

**Water Service Area  
Legal Description**

The North 1/2 of Sec 3, T22N, R23W and the N 1/2 of the SW 1/4 of said Sec 3 which lies to the west of Schooner Creek Cove of Table Rock Lake, and lies to the east of a line 200' west of and parallel to Wildwood Lane, also also known as Old MO Hwy 13.

The E 1/2 of Sec 4, T22N, R23W which lies to the east of MO Hwy 13, and the NE 1/4 of said Sec 4 which lies to the west of MO Hwy 13, and lies east of a line 200' west of and parallel to Wildwood Lane, also known as Old MO Hwy 13.

The SW 1/4 of the SW 1/4 of Sec 34, T23N, R23W which lies to the east of MO Hwy 13, and lies west of a line 200' east of and parallel to Oak Drive.

\* *Indicates new rate or text*

+ *Indicates change*

Date of Issue: May 4, 2018

Effective Date: June 3, 2018

Issued By: Cheryl Norton, President  
727 Craig Road, St. Louis, MO 63141