

Missouri-American Water Company
Name of Issuing Corporation

For

**Rules Governing Rendering of
Sewer Service**

INDEX

Sheet No.

IN 1.1 – 1.7	Index	
MP 1.1 – 16.1	Map of Service Areas	+
CA 1.1 – 15.1	Legal Descriptions	+
RT 1.1 – 14.1	Schedule of Rates	
SC 1.1 – 12.1	Service Charges	
R 1.1 – 13.4	Rules	

* *Indicates new rate or text*

+ *Indicates change*

Date of Issue: July 20, 2018

Effective Date: August 19, 2018

Issued By: Cheryl Norton, President
727 Craig Road, St. Louis, MO 63141

Missouri-American Water Company
Name of Issuing Corporation

For

**Rules Governing Rendering of
Sewer Service**

INDEX

Sheet No.

MP 1.1	Map of Service Area – Arnold
MP 2.1	Map of Service Area – Platte County
MP 3.1	Map of Service Area – Incline Village
MP 4.1	Map of Service Area – Anna Meadows
MP 5.1	Map of Service Area – Stonebridge Village
MP 6.1	Map of Service Area – Saddlebrooke Village
MP 7.1	Map of Service Area – Emerald Pointe
MP 8.1	Map of Service Area – Cedar Hill
MP 8.2	Map of Service Area – Pevely Farms
MP 8.3	Map of Service Area – Homestead Estates
MP 8.4	Map of Service Area – Radcliffe Place
MP 9.1	Map of Service Area – Meramec (Fenton)
MP 10.1	Map of Service Area – Morgan County (Ozark Meadows)
MP 11.1	Map of Service Area – Cole & Callaway Counties (Jefferson City)
MP 12.1	Map of Service Area – Pettis County (Maplewood)
MP 13.1	Map of Service Area – Benton County
MP 14.1	Map of Service Area – Hickory Hills & Temple Terrace
MP 15.1	Map of Service Area – Jaxson Estates
MP 16.1	Map of Service Area – Lawson

*

* *Indicates new rate or text*

+ *Indicates change*

Date of Issue: July 20, 2018 Effective Date: August 19, 2018

Issued By: Cheryl Norton, President
727 Craig Road, St. Louis, MO 63141

Missouri-American Water Company
 Name of Issuing Corporation

For

**Rules Governing Rendering of
 Sewer Service**

INDEX

Sheet No.

CA 1.1 – CA 1.2	Legal Description of Service Area – Arnold	+
CA 2.1	Legal Description of Service Area – Platte County	
CA 3.1 – CA 3.2	Legal Description of Service Area – Incline Village	+
CA 4.1	Legal Description of Service Area – Anna Meadows	
CA 5.1 – CA 5.7	Legal Description of Service Area – Cole, Callaway & Pettis	+
CA 6.1	Legal Description of Service Area – Benton County	
CA 7.1 – CA 7.3	Legal Description of Service Area – Stonebridge Village	+
CA 8.1	Legal Description of Service Area – Saddlebrooke Village	
CA 9.1 – CA 9.4	Legal Description of Service Area – Emerald Pointe	+
CA 10.1	Legal Description of Service Area – Cedar Hill	
CA 10.2 – CA 10.3	Legal Description of Service Area – Pevly Farms	+
CA 10.4 – CA 10.5	Legal Description of Service Area – Homestead Estates	+
CA 10.6 – CA 10.7	Legal Description of Service Area – Radcliffe Place	+
CA 11.1	Legal Description of Service Area – Meramec (Fenton)	
CA 12.1	Legal Description of Service Area – Morgan County (Ozark Meadows)	
CA 13.1	Legal Description of Service Area – Hickory Hills & Temple Terrace	
CA 14.1	Legal Description of Service Area – Jaxson Estates	
CA 15.1	Legal Description of Service Area – Lawson	*

* *Indicates new rate or text*

+ *Indicates change*

Date of Issue: July 20, 2018 Effective Date: August 19, 2018

Issued By: Cheryl Norton, President
727 Craig Road, St. Louis, MO 63141

Missouri-American Water Company
Name of Issuing Corporation

For

Missouri Service Area
Community, Town or City

**Rules Governing Rendering of
Sewer Service**

INDEX

Sheet No.

RT 1.1	Schedule of Rates – City of Arnold	
RT 2.1	Schedule of Rates – Cedar Hill, Jefferson City, Cole, Callaway and Benton Counties, Emerald Pointe, Branson Canyon, Incline Village, Ozark Meadows, Platte County, Stonebridge Village, Saddlebrooke Village, Wardsville, Pevely Farms, Homestead Estates, and Radcliffe Place	
RT 3.1	Schedule of Rates – Pettis County (Maplewood, Quail Run, Brooking Park, Westlake Village), Fenton, Hickory Hills, Temple Terrace, Anna Meadows, and Jaxson Estates	
RT 3.2	Schedule of Rates – City of Lawson	*
RT 4.1	Held for Future Use	
RT 5.1	Held for Future Use	
RT 6.1	Held for Future Use	
RT 7.1	Held for Future Use	
RT 8.1	Held for Future Use	
RT 9.1	Held for Future Use	
RT 10.1	Held for Future Use	
RT 11.1	Held for Future Use	
RT 11.2	Held for Future Use	
RT 12.1	Held for Future Use	
RT 13.1	Held for Future Use	
RT 14.1	Held for Future Use	

* *Indicates new rate or text*

+ *Indicates change*

Date of Issue:

July 20, 2018

Effective Date:

August 19, 2018

Issued By:

Cheryl Norton, President

727 Craig Road, St. Louis, MO 63141

Missouri-American Water Company
Name of Issuing Corporation

For

City of Lawson
Community, Town or City

Sewer Service Area Boundary Area Map

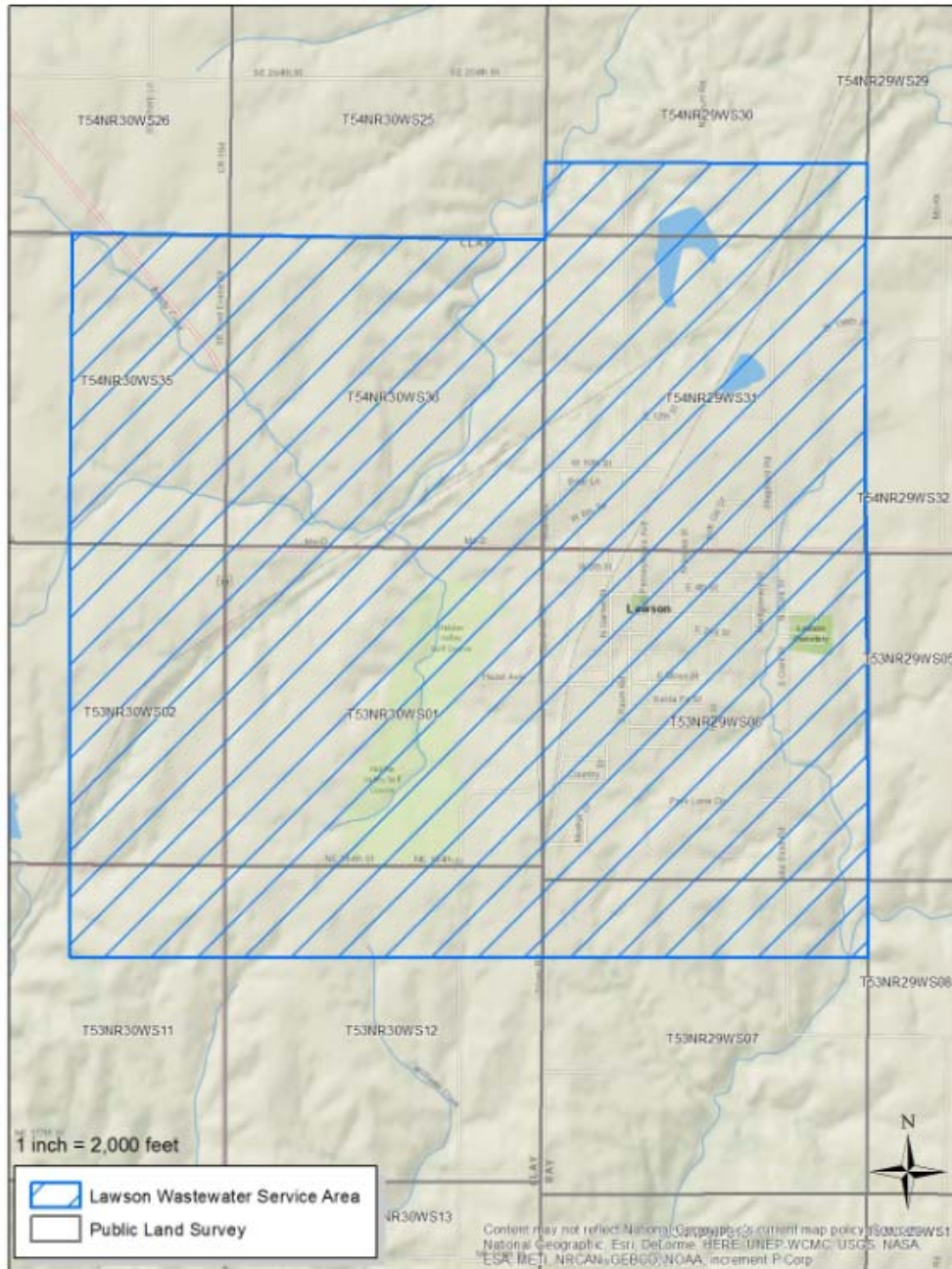

* Indicates new rate or text

+ Indicates change

Date of Issue:

July 20, 2018

Effective Date:

August 19, 2018

Issued By:

Cheryl Norton, President
727 Craig Road, St. Louis, MO 63141

Missouri-American Water Company
Name of Issuing Corporation

For

City of Lawson
Community, Town or City

Sewer Service Area Legal Description
<p>A tract of land being located in Sections 25, 26, 35 and 36, Township 54 North, Range 30 West, Sections 30 and 31, Township 54 North, Range 29 West, Sections 1 and 2 Township 53 North, Range 30 West and Sections 6 and 7, Township 53 North, Range 29 West, all Townships and Ranges reference from the Fifth Principal Meridian, in the counties of Ray and Clay in the State of Missouri and being more particularly described as follows:</p> <p>Overall Service Area: Beginning at the Northwest Corner of the Southwest Quarter of the Southeast Quarter of Section 26, Township 54 North, Range 30 West; thence East along the North line of said Quarter-Quarter Section and continuing along the North line of the Southeast Quarter of the Southeast Quarter of Section 26 to the East line of said Section 26; thence continuing East along the North line of Southwest Quarter of the Southwest Quarter and then the Southeast Quarter of the Southwest Quarter and then the Southwest Quarter of the Southeast Quarter and then the Southeast Quarter of the Southeast Quarter of Section 25 to the East line of Section 25 thereof, being commonly known as the East line of Clay County Missouri and the West line of Ray County Missouri, being also the common line between Section 25 Township 54 North, Range 30 West and Section 30, Township 54 North, Range 29 West; thence North along the East line of said Section 25 and the West line of Section 30 to the East West Center line of said Section 30; thence continuing East into Ray county along the East West center line of Section 30 to the East of said section 30 thereof; thence South along the East line of said Section 30 to the Southeast corner thereof; thence continuing South along the East line of Section 31 to the Southeast corner thereof; thence continuing South along the East line of Section 6, Township 53 North, Range 29 West, to the Southeast corner thereof; thence continuing South along the East line of Section 7 to the Southeast corner of the Northeast Quarter of the Northeast Quarter of said Section 7; thence West along the South line of said Quarter-Quarter Section and continuing along the South line of the Northwest Quarter of the Northeast Quarter and then the Northeast Quarter of the Northwest Quarter and then the Northwest Quarter of the Northwest Quarter to the West line of said Section 7 and being also the common line between Ray and Clay counties; thence North along said common county line to the Southeast corner of the Northeast Quarter of the Northeast Quarter of Section 12 Township 53 North, Range 30 West; thence continuing West along the South line of said Quarter-Quarter Section and then the Northwest Quarter of the Northeast Quarter and then the Northeast Quarter of the Northwest Quarter and then the Northwest Quarter of the Northwest Quarter to the West line of said Section 12; thence continuing West along the South line of the Northeast Quarter of the Northeast Quarter of Section 11 and then the Northwest Quarter of the Northeast Quarter to the North South center line of said Section 11; thence North along said North South center line to the North line thereof; thence continuing North along the North South center line of Section 2 to the North line of said Section thereof; thence continuing North along the North South center line of Section 35, Township 54 North, Range 30 West to the North line of said Section 35 thereof; thence continuing along the North South line of Section 26 to the Northwest corner of the Southwest Quarter of the Southeast Quarter of said Section 26 and the point of beginning, containing 178,370,235 square feet or 4,095 acres.</p>

* *Indicates new rate or text*

+ *Indicates change*

Date of Issue: July 20, 2018 Effective Date: August 19, 2018

Issued By: Cheryl Norton, President
727 Craig Road, St. Louis, MO 63141

Missouri-American Water Company
Name of Issuing Corporation

For

City of Lawson
Community, Town or City

**Sewer Service
Schedule of Rates**

AVAILABILITY – This rate is available to any sewer customer within the Company’s service area and adjacent to the Company’s collecting sewers suitable for supplying the service requested. *

MINIMUM CUSTOMER CHARGE – The minimum charge for sewer service available through the facilities of the Company for the billing period is \$7.95, which includes the first 1,000 gallons of usage. *

RESIDENTIAL COMMODITY CHARGE – In addition to the Minimum Customer Charge, the Commodity Charge for all sewer usage, based on water used as registered by the meter is: *

<u>Monthly Consumption</u>	<u>per 100 Gallons</u>	<u>per 1,000 Gallons</u>
Over 1,000 Gallons	\$0.42000	\$4.2000

PAYMENT TERMS - All bills for service under this schedule will be rendered in arrears on a monthly basis. The due date on the tariff shall be ten (10) days after the "date of rendition" of the bill to the customer. The customer's bill will be due and payable after this due date. The delinquent date printed on the bill will not be less than twenty-one (21) days after the date of the postmark of the bill. Any accounts remaining unpaid at the expiration of twenty-one (21) days shall be considered delinquent and the Company may take such action as specified in its filed rules and regulations. *

TAXES - These rates do not include any municipal, state or federal taxes computed on either billing or consumption basis. Any such taxes applicable shall be added as separate items in rendering each bill. *

* *Indicates new rate or text*

+ *Indicates change*

Date of Issue: July 20, 2018 Effective Date: August 19, 2018

Issued By: Cheryl Norton, President
727 Craig Road, St. Louis, MO 63141