

LAW OFFICES

WITHERS, BRANT, IGOE & MULLENNIX, P.C.

A PROFESSIONAL CORPORATION

TWO SOUTH MAIN STREET

LIBERTY, MISSOURI 64068

(816) 781-4788

FAX (816) 792-2807

WWW.WITHERSBRANT.COM

CONN WITHERS (1907-1993)

JEROME E. BRANT

VINCENT F. IGOE, JR.

RONALD C. MULLENNIX

JOHN M. CROSSETT

THOMAS C. CAPPS

MARK E. KELLY*

WARD K. BROWN

RODNEY A. AMES

LEIGH A. GOUCHER*

KIRK J. MCCABE *

MICHAEL S. LAWSON

TROY L. DIETRICH

GARRETT L. GRIFFIN

December 13, 2004

* ALSO ADMITTED IN KANSAS

RECEIVED²

DEC 16 2004

*Records
Public Service Commission*

Mr. Dale Hardy Roberts
Secretary/Chief Regulatory Law Judge
Missouri Public Service Commission
PO Box 360
Jefferson City, Missouri 65102

Re: Central Rivers Wastewater Utility, Inc./Private Gardens Subdivision
Case No. SA-2004-0470

45-05-0404

Dear Mr. Roberts:

Enclosed please find for filing an original and six (6) copies of Revised Sheet No. 6
which is the map of Private Gardens' service area. (substitute sheet)

If there are any questions regarding the filing, please direct them to the undersigned. I
thank you in advance for your attention to and cooperation in this matter.

Sincerely,

Mark E. Kelly

MEK/adb

Enclosures

cc: Mr. Mark Geisinger
Office of the Public Counsel
General Counsel

Name of Utility: **Central Rivers Wastewater Utility, Inc.**
For Service Areas in the State of Missouri

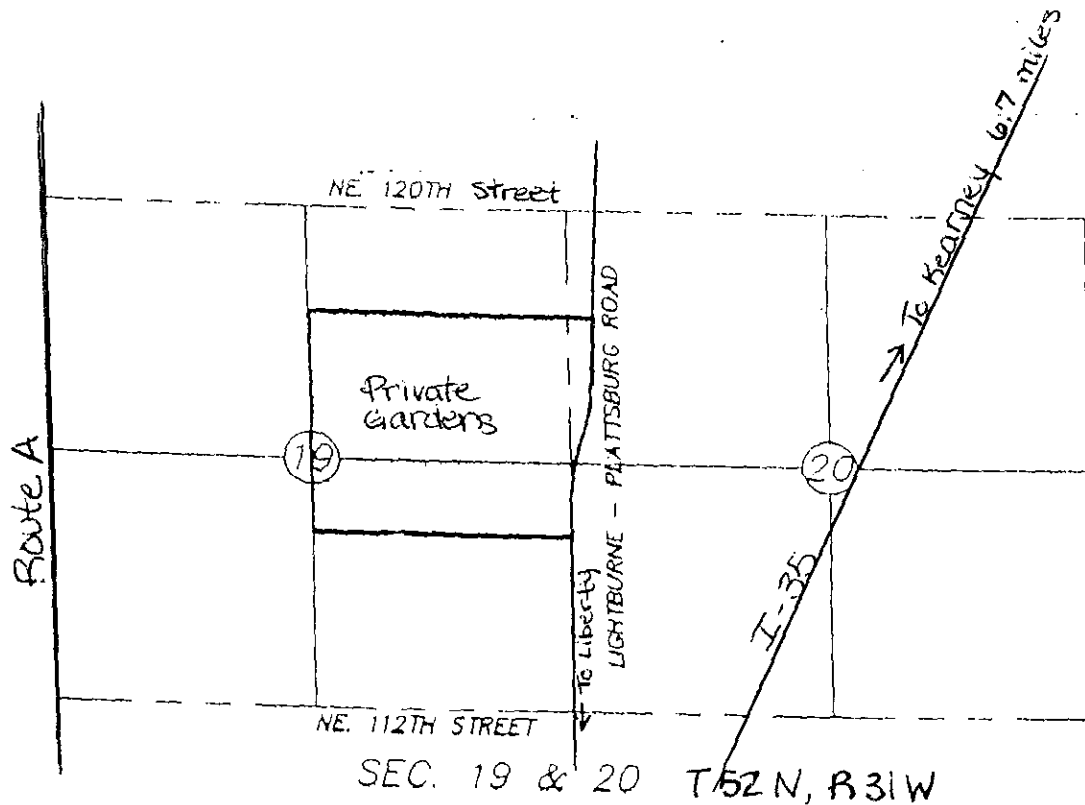
Rules Governing Rendering of Sewer Service**Map of PRIVATE GARDENS service area**

*indicates new rate or text

+indicates change

DATE OF ISSUE 11/29/04
Month Day YearDATE EFFECTIVE 1/1/05
Month Day YearISSUED BY: Mark Geisinger
Name of OfficerPresident
TitleP.O. Box 528, Kearney, MO 64060
Address