

# SERVICE AREA MAP FOR REFLECTIONS

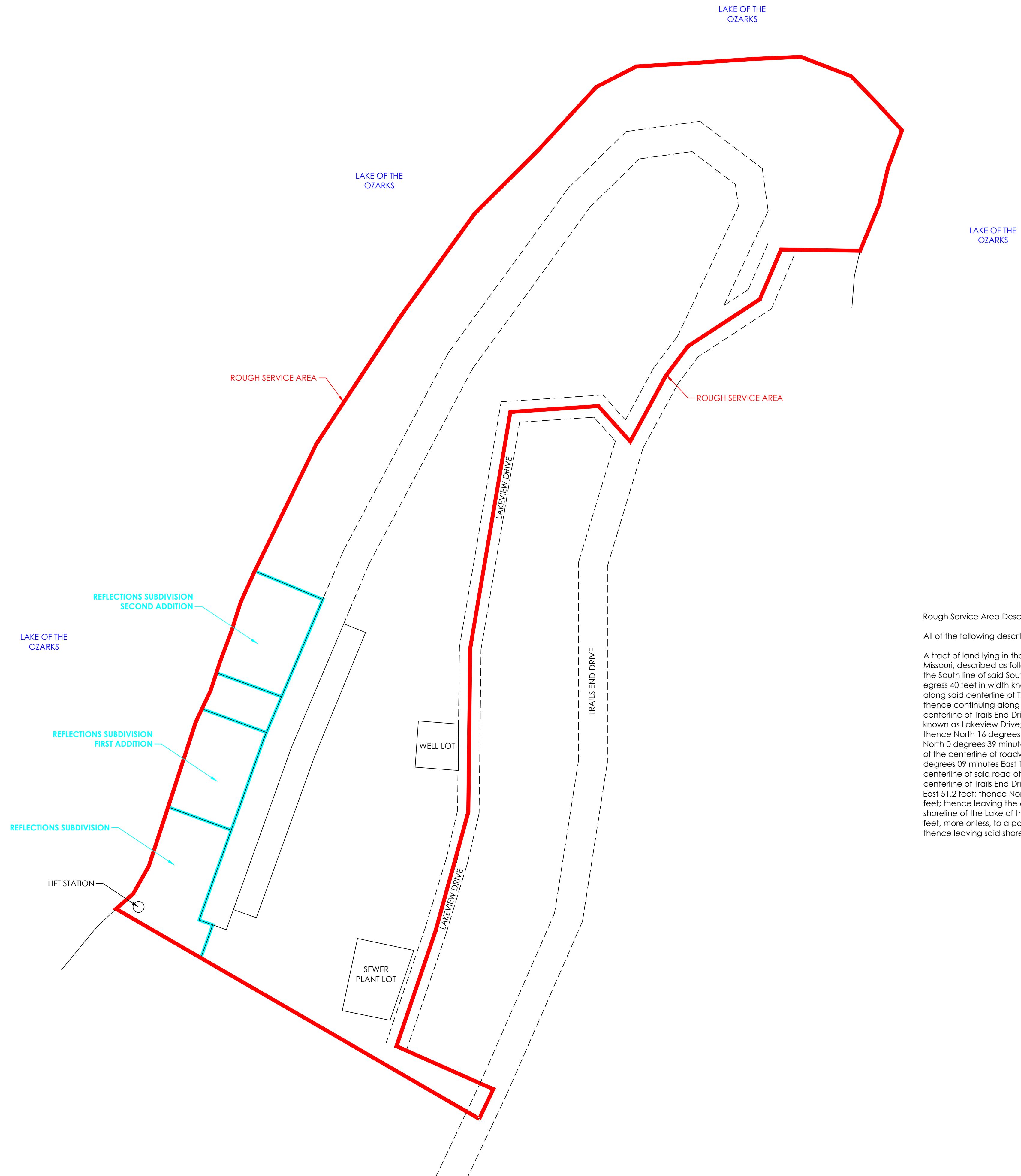
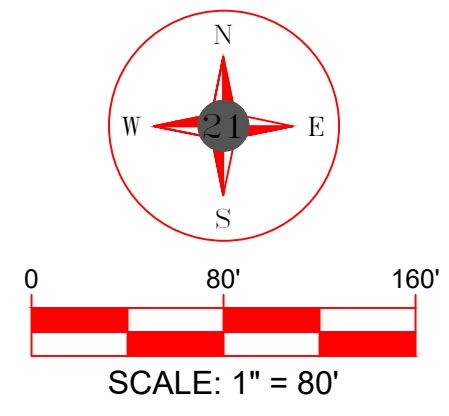

**Rough Service Area Description for Reflections:**

All of the following described land lying above contour elevation 662 feet.

A tract of land lying in the Southwest Quarter of Section 8, Township 39 North, Range 17 West, Camden County, Missouri, described as follows: From the Southeast corner of the Southwest Quarter of Section 8, run West along the South line of said Southwest Quarter, a distance of 1,918.4 feet to the centerline of a road of ingress and egress 40 feet in width known as Trails End Drive; thence leaving said South line of the Southwest Quarter and run along said centerline of Trails End Drive, North 25 degrees 20 minutes East 324.6 feet to the point of beginning; thence continuing along said centerline, North 25 degrees 20 minutes East 45.65 feet; thence leaving the centerline of Trails End Drive and run North 66 degrees 04 minutes West 147.07 feet to the centerline of a roadway known as Lakeview Drive; thence along said centerline as follows: North 18 degrees 45 minutes East 168.1 feet; thence North 16 degrees 56 minutes East 103.3 feet; thence North 13 degrees 09 minutes East 68.9 feet; thence North 0 degrees 39 minutes East 227.1 feet; thence North 9 degrees 39 minutes East 332.7 feet to the intersection of the centerline of roadway known as Lakeside Drive; thence along centerline of said Lakeside Drive, North 86 degrees 09 minutes East 122.4 feet; thence South 42 degrees 01 minutes East 66.2 feet to the intersection of the centerline of said road of ingress and egress 40 feet in width, known as Trails end Drive; thence along the centerline of Trails End Drive, North 28 degrees 27 minutes East 103.5 feet; thence North 36 degrees 47 minutes East 51.2 feet; thence North 56 degrees 47 minutes East 119.5 feet; thence North 23 degrees 07 minutes East 75.0 feet; thence leaving the centerline of Trails End Drive, run South 89 degrees 05 minutes East 109.7 feet to the shoreline of the Lake of the Ozarks; thence along said shoreline in a Northerly and Southwesterly direction 2,150 feet, more or less, to a point that is North 59 degrees 58 minutes West 567.0 feet from the point of beginning; thence leaving said shoreline, run South 59 degrees 58 minutes East 567.0 feet to the point of beginning.

**MAP LEGEND**

ROAD EASEMENT	---
PARCEL LINE	—
SUBDIVISION OUTLINE	—
ROUGH SERVICE AREA	—

DATE:	11/28/18
PROJECT NO:	0418-17
DRAWN BY:	J.P.P.
SCALE:	1"=80'
SHEET NAME:	SERVICE AREA MAP

SURVEY CERTIFICATE OF AUTHORITY NO. LS-2013008264  
ENGINEERING CERTIFICATE OF AUTHORITY NO. E-2013005879



1351 Jefferson, Suite 301  
Washington, MO 63090  
mail@21designgroup.net  
P: 636-432-5029