



August 29, 2014

Missouri Public Service Commission
Governor Office Building
200 Madison
P.O. Box 360
Jefferson City, MO 65102-0360

RE: Notice of Election and Withdrawal of CenturyTel of Missouri, LLC d/b/a CenturyLink (Missouri) Tariffs Pursuant to §392.461, RSMo.

Dear Secretary:

Section 392.461 allows telecommunications companies, upon notice to the Missouri Public Service Commission ("Commission"), to elect to be exempt from the requirement that they offer retail services to residential or business end users only through tariff, and to withdraw such tariffs.

CenturyTel of Missouri, LLC d/b/a CenturyLink hereby provides notice of its election to be exempt from tariff filing requirements, and of its intent to withdraw the below-listed tariffs, effective October 1, 2014.

General and Local Exchange Tariff PSC MO. NO. 1
Long Distance Message Telecommunications Service Tariff PSC MO. NO 3
Wide Area Telecommunications Service Tariff PSC MO.NO 4
Private Line Service Tariff PSC MO.NO 5
Digital Data Transmission Service Tariff PSC MO. NO 6
Exchange Boundary Maps P.S.C. MO. NO. 7

Compliant with the requirement that electing companies publish generally available retail prices on a website, the *Local Terms of Service* containing the terms, conditions and rates for services previously provided under tariffs will be located on CenturyLink's website at www.CenturyLink.com/tariffs. Affected customers were advised at least thirty days in advance of CenturyLink's withdrawal of the above referenced tariffs and of the website at which *Local Terms of Service* are available.

The withdrawal of tariffs and establishment of *Local Terms of Service* will not result in any changes to customers' current services or rates. CenturyLink will notify customers in advance if future changes are made.

If you have any questions or need additional information, you may call me at (913) 353-7087.

Sincerely,

A handwritten signature in black ink that reads "Robyn Crichton".

Robyn Crichton

Attachments

cc: Office of Public Counsel (email)
Richard Moore, CenturyLink

ROBYN CRICHTON

Tariff Analyst
Robyn.M.Crichton@CenturyLink.com
600 New Century Pkwy
New Century, KS, 66031
Voice: (913) 353-7087

MO 14-09 (CT)

CANCELLED
October 1, 2014
Missouri Public
Service Commission
JI-2015-0071

JI-2015-0071

ADOPTION NOTICE

Effective July 28, 2009, CenturyTel of Missouri, LLC registered the fictitious name CenturyLink. Effective October 19, 2009, CenturyTel of Missouri, LLC began operating under the name CenturyLink. As such, CenturyTel of Missouri, LLC d/b/a CenturyLink, hereby adopts, ratifies, and makes its own, in every respect as if the same had been originally filed by it, all tariffs, schedules, rules, notices, concurrences, schedule agreements, divisions, authorities or other instruments whatsoever, filed with the Public Service Commission, State of Missouri, by or adopted by CenturyTel of Missouri, LLC.

By this notice, CenturyTel of Missouri, LLC d/b/a CenturyLink also adopts and ratifies all supplements or amendments to any of the above schedules, etc., which CenturyTel of Missouri, LLC has heretofore filed with said Commission.

Issued: September 21, 2009

Effective: October 21, 2009

Chantel Mosby
Director - Tariffs
Monroe, Louisiana

CANCELLED
October 1, 2014
Missouri Public
Service Commission
JI-2015-0071

FILED
Missouri Public
Service Commission
TN-2010-0091; YI-2010-0213

TITLE SHEET

CENTURYTEL OF MISSOURI, LLC
D/B/A CENTURLINK

EXCHANGE BOUNDARY MAPS

ALL EXCHANGES

Issued: September 21, 2009

Effective: October 21, 2009

Chantel Mosby
Director -Tariffs
Monroe, Louisiana

CANCELLED
October 1, 2014
Missouri Public
Service Commission
JI-2015-0071

FILED
Missouri Public
Service Commission
TN-2010-0091; YI-2010-0213

ALTON EXCHANGE
OREGON COUNTY
EXCHANGE AREA MAP

LEGEND

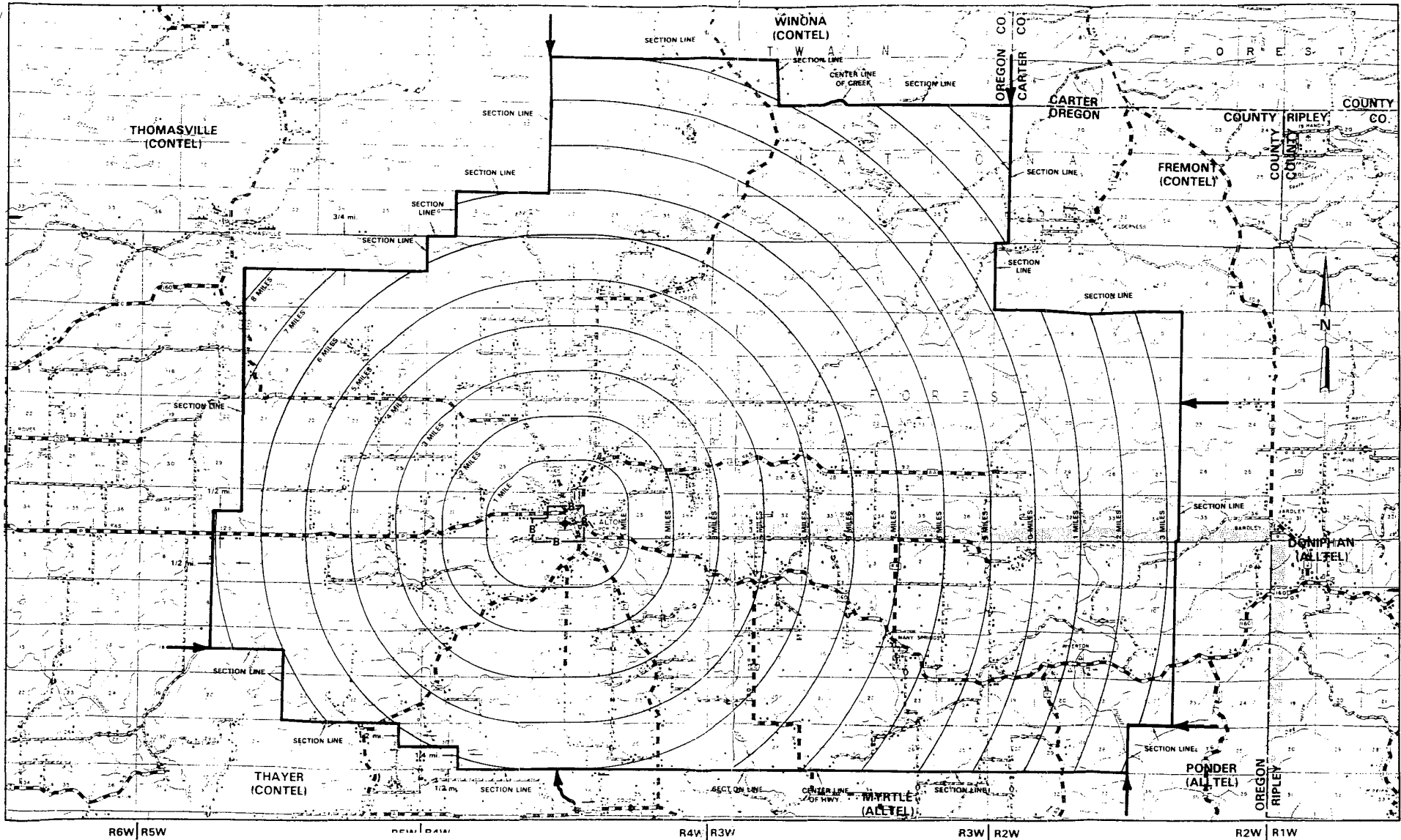
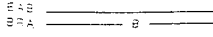

R6W | R5W

R5W | R4W

R4W | R3W

R3W | R2W

R2W | R1W

Issued: JUL 18 2012

Jeffrey Glover
Vice President - External Relations
Monroe, LA

Effective:

SEP 01 2002

CANCELLED
October 1, 2014
Missouri Public
Service Commission
JI-2015-0071

ALTON EXCHANGE
OREGON COUNTY
BASE RATE AREA MAP

PSC MO. NO. 7
ORIGINAL SHEET 2

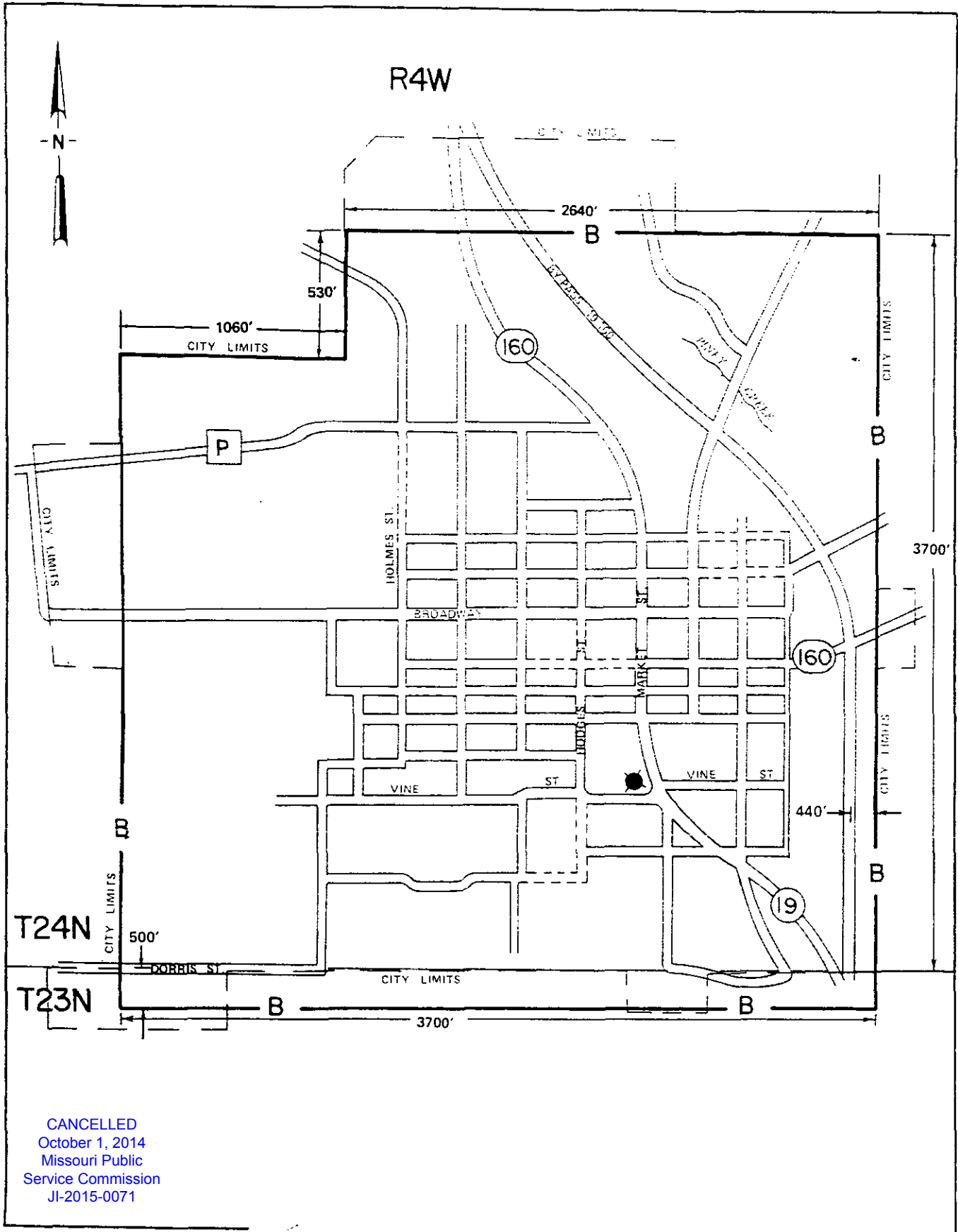

CANCELLED
October 1, 2014
Missouri Public
Service Commission
JI-2015-0071

Issued: **JUL 18 2002**

Jeffrey Glover
Vice President - External Relations
Monroe, LA

Effective: **SEP 0 1 2002**

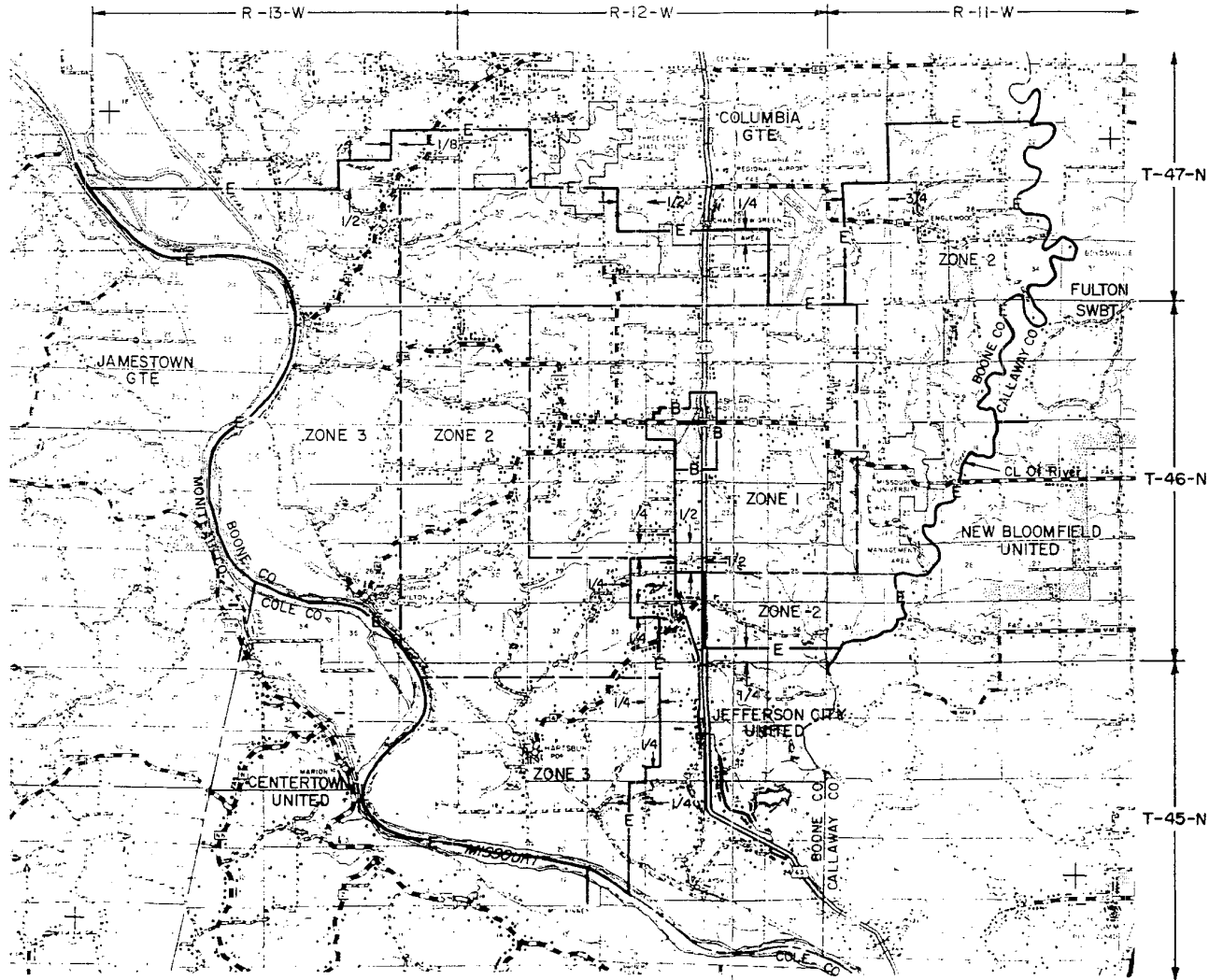
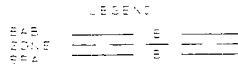

Issued: ~~JUL 18 2002~~

Jeffrey Glover
Vice President - External Relations
Monroe, LA

Effective: SEP 01 2002

CANCELLED
October 1, 2014
Missouri Public
Service Commission
JI-2015-0071

ASHLAND EXCHANGE
BOONE COUNTY
BASE RATE AREA MAP

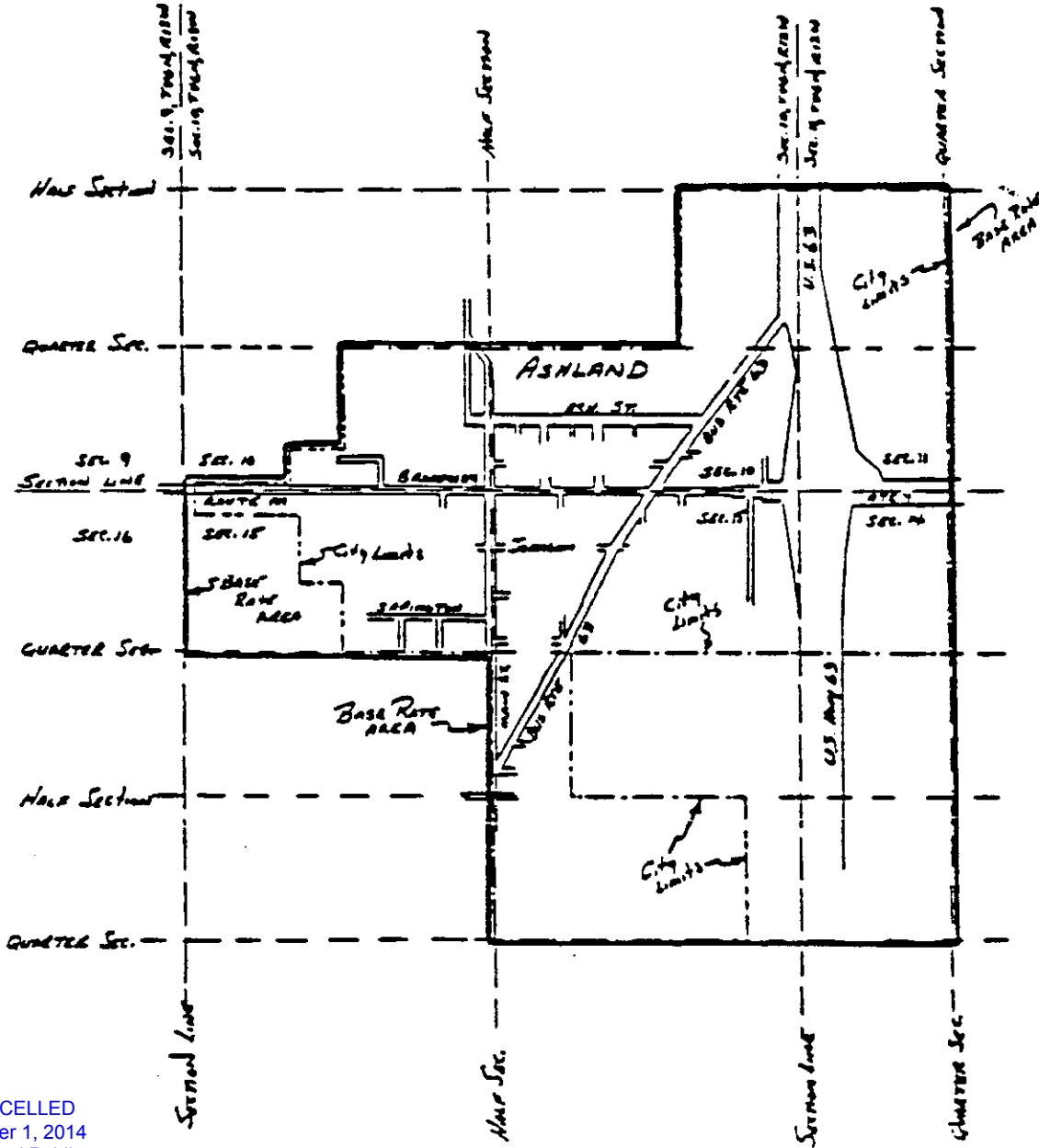

CANCELLED
October 1, 2014
Missouri Public
Service Commission
JI-2015-0071

Jeffrey Glover
Vice President - External Relations
Monroe, LA

SEP 18 2002

SEP 01 2002

AUGUSTA EXCHANGE
ST. CHARLES COUNTY
EXCHANGE AREA MAP

LEGEND

EAB _____
BRA _____

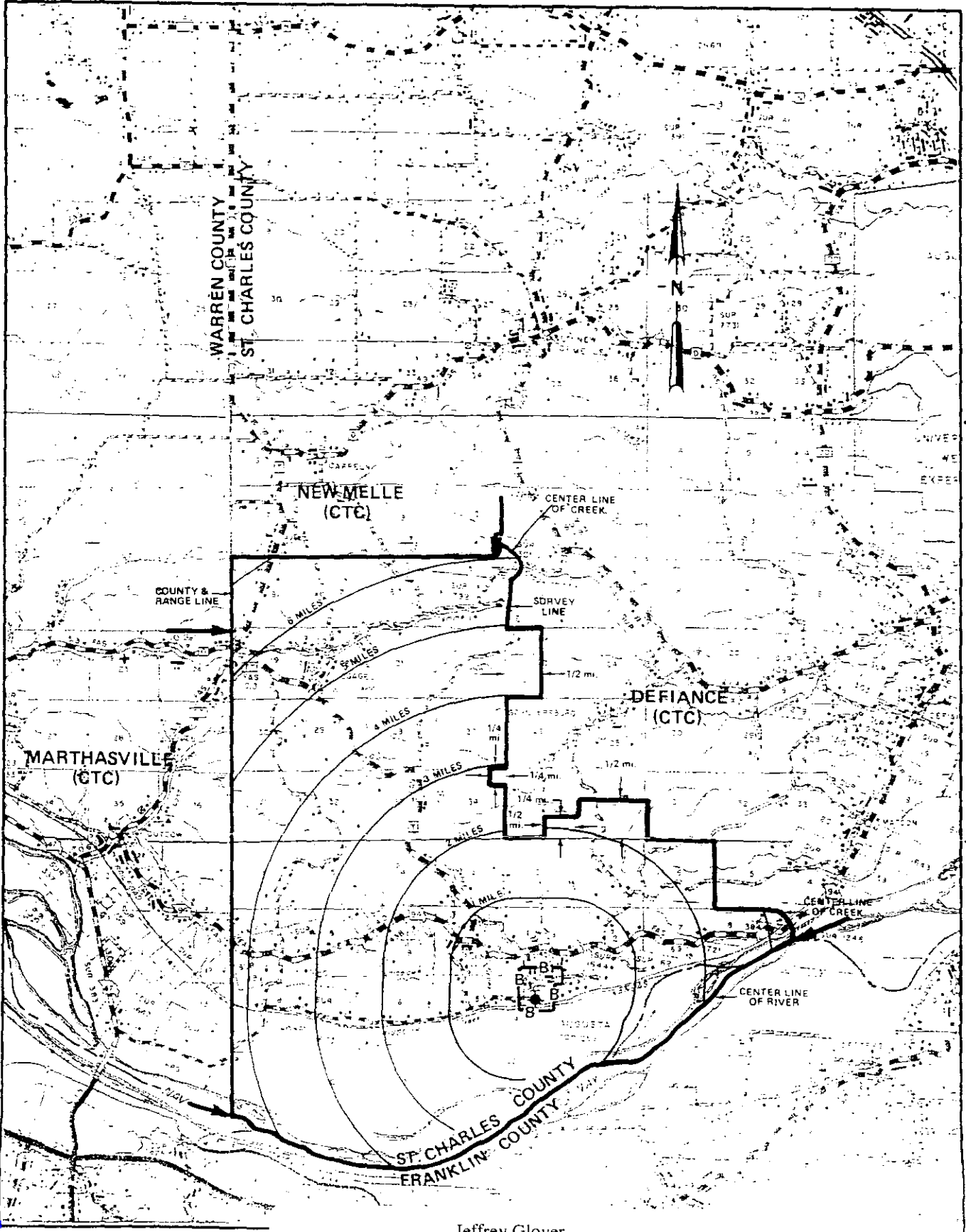

T46N
T45N

T45N
T44N

CANCELLED
October 1, 2011
Missouri Public
Service Commission
JI-2015-0071

JUL 18 2002

R1W R1E

Jeffrey Glover
Vice President - External Relations
Monroe, LA

SEP 0 1 2002

AUGUSTA EXCHANGE
St. Charles County
BASE RATE AREA MAP

LEGEND

BRA ——— B ———

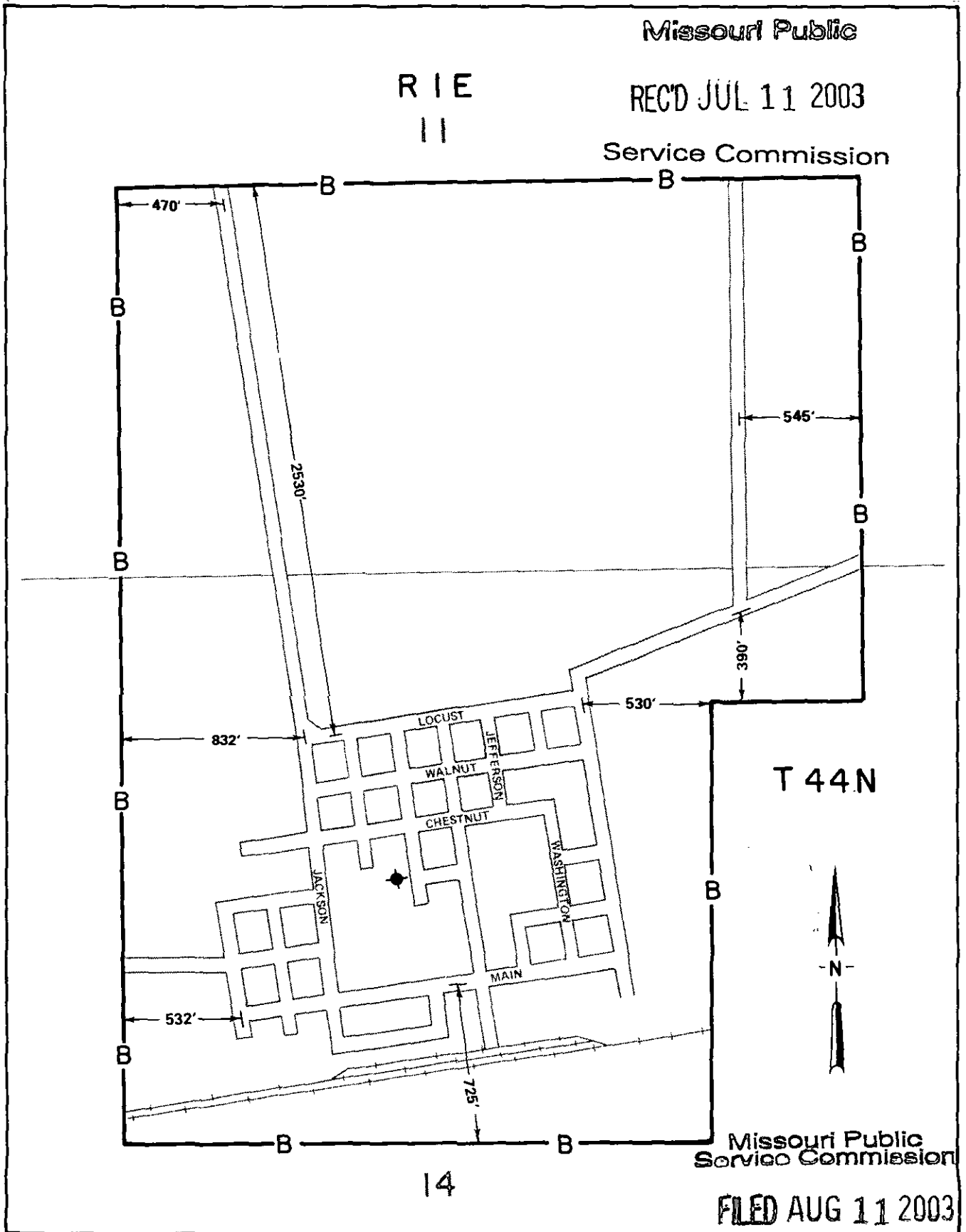

Issued: July 11, 2003

Jeffrey Glover
Vice-President - External Relations
Monroe, LA

Effective: August 11, 2003

AVA EXCHANGE
DOUGLAS & OZARK COUNTIES
EXCHANGE AREA MAP

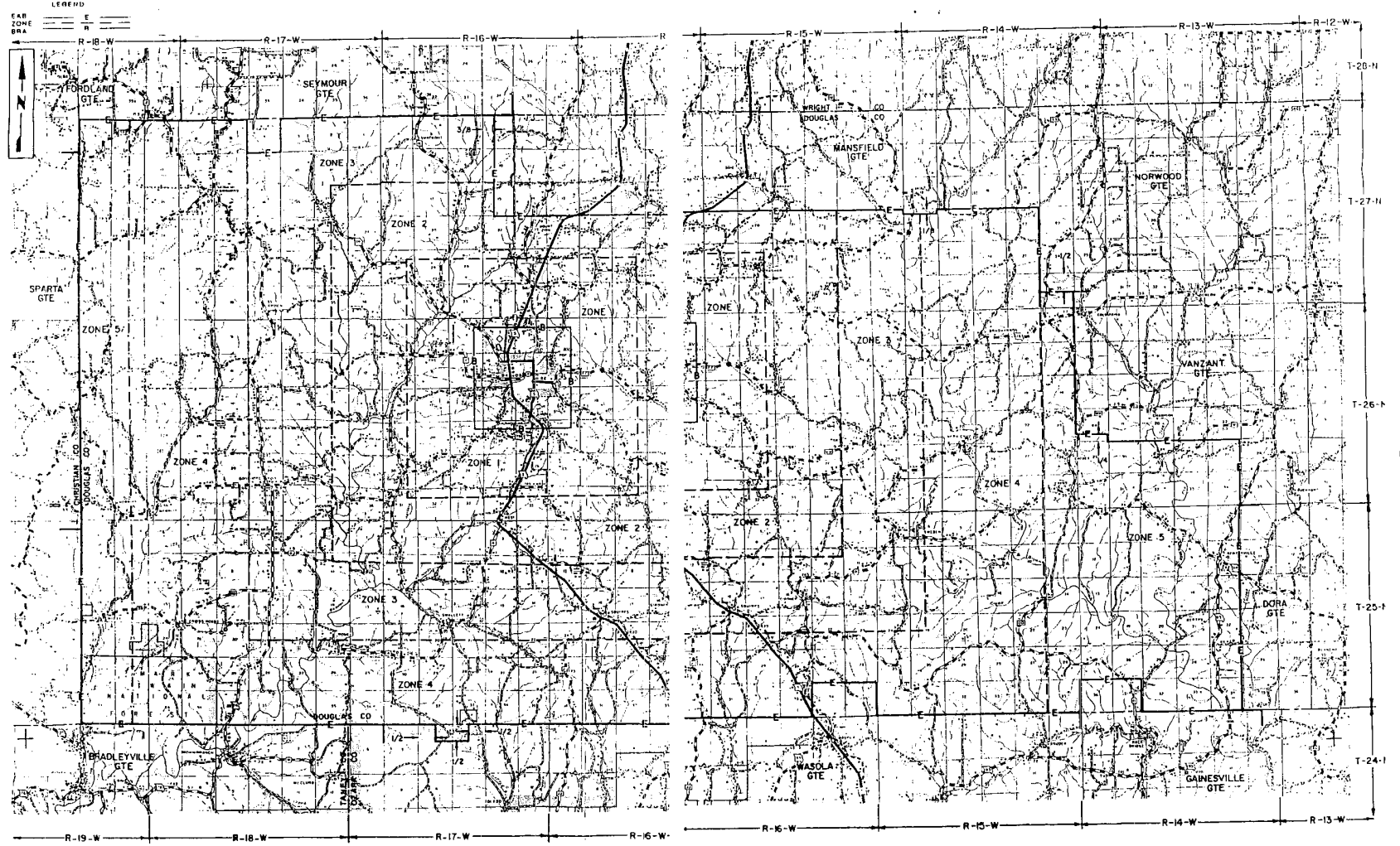

Issued: July 18, 2002

CANCELLED
October 1, 2014
Missouri Public
Service Commission
JI-2015-0071

Jeffrey Glover
Vice President - External Relations
Monroe, LA

Effective: September 1, 2002

AVA EXCHANGE
DOUGLAS COUNTY
BASE RATE AREA MAP

AVA, MO. EXCH., DOUGLAS COUNTY

T27 N
T26 N

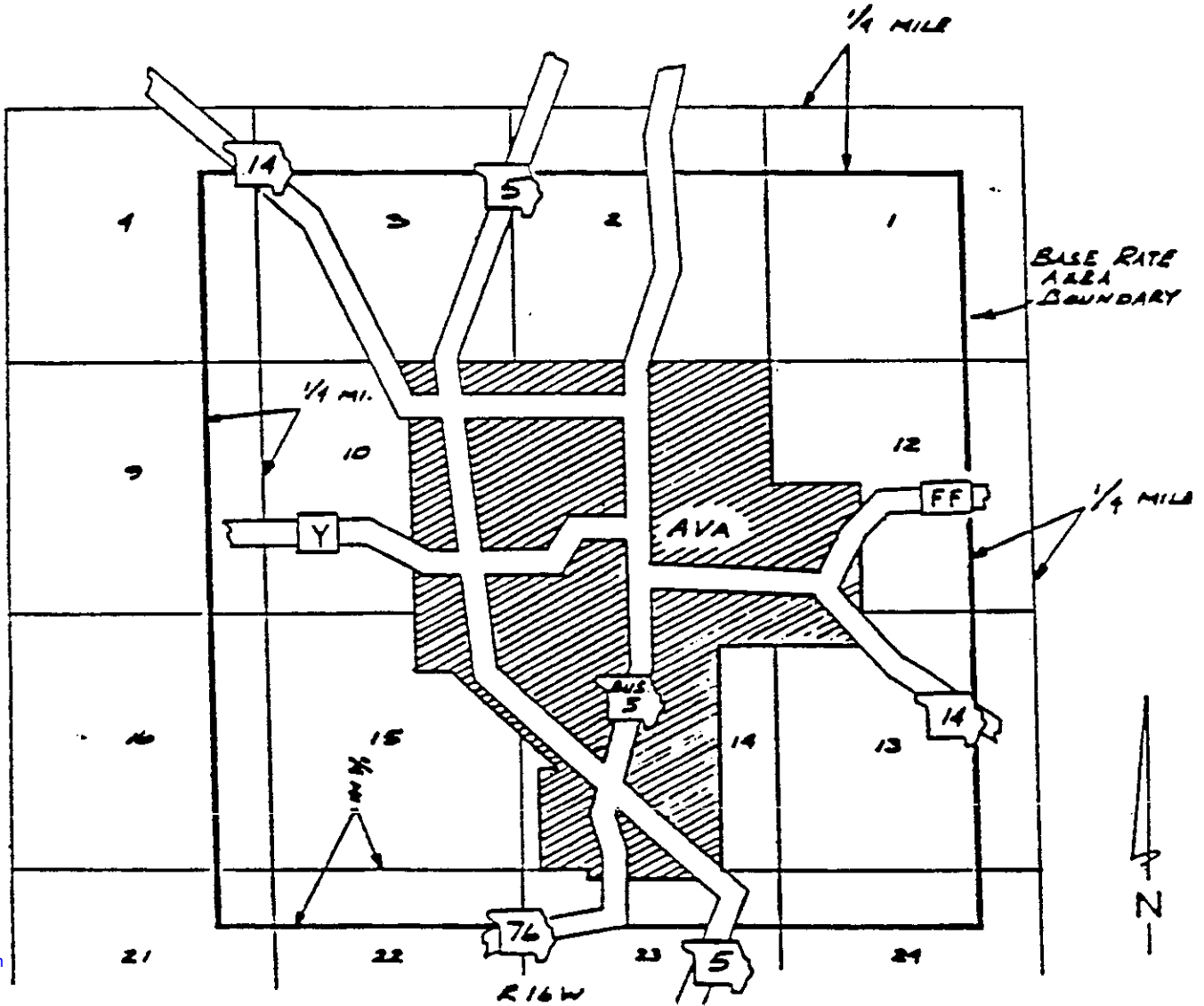

CANCELLED
October 1, 2014
Missouri Public
Service Commission
JI-2015-0071

BASE RATE AREA BOUNDARY ———

Issued: **SEP 18 2002**

Jeffrey Glover
Vice President - External Relations
Monroe, LA

SEP 01 2002

Effective:

BELLE EXCHANGE
OSAGE & MARIES COUNTIES
EXCHANGE AREA MAP

LEGEND

EA 2
BR 1

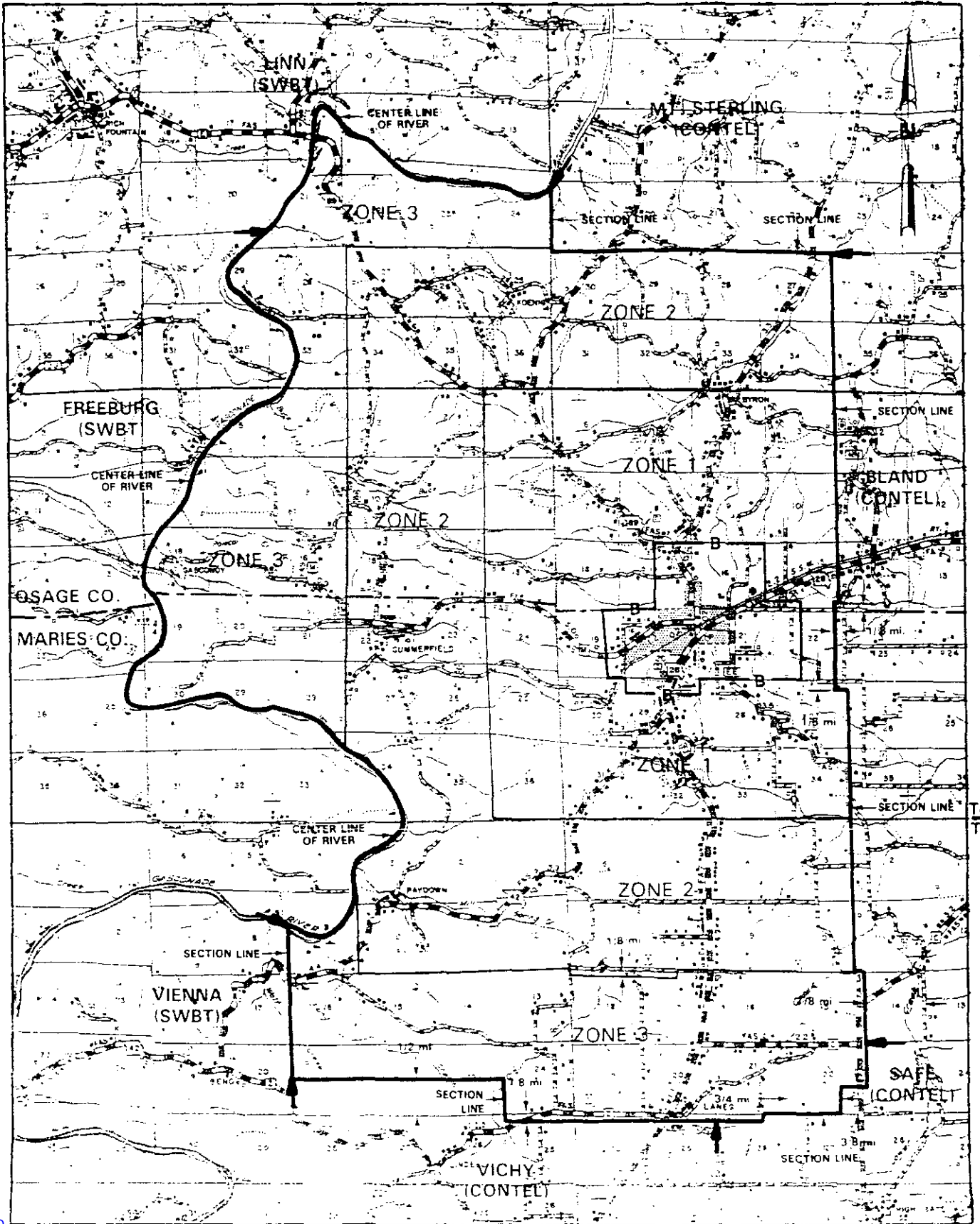

CANCELLED
October 1, 2014
Missouri Public
Service Commission
JI-2015-0071

R9W | R8W

Issued: **Jan 18 2002**

Jeffrey Glover
Vice President - External Relations
Monroe, LA

SEP 01 2002
Effective:

BELLE EXCHANGE
Osage & Maries Counties
BASE RATE AREA MAP

Original Sheet 8.1

LEGEND
BRA ——— B

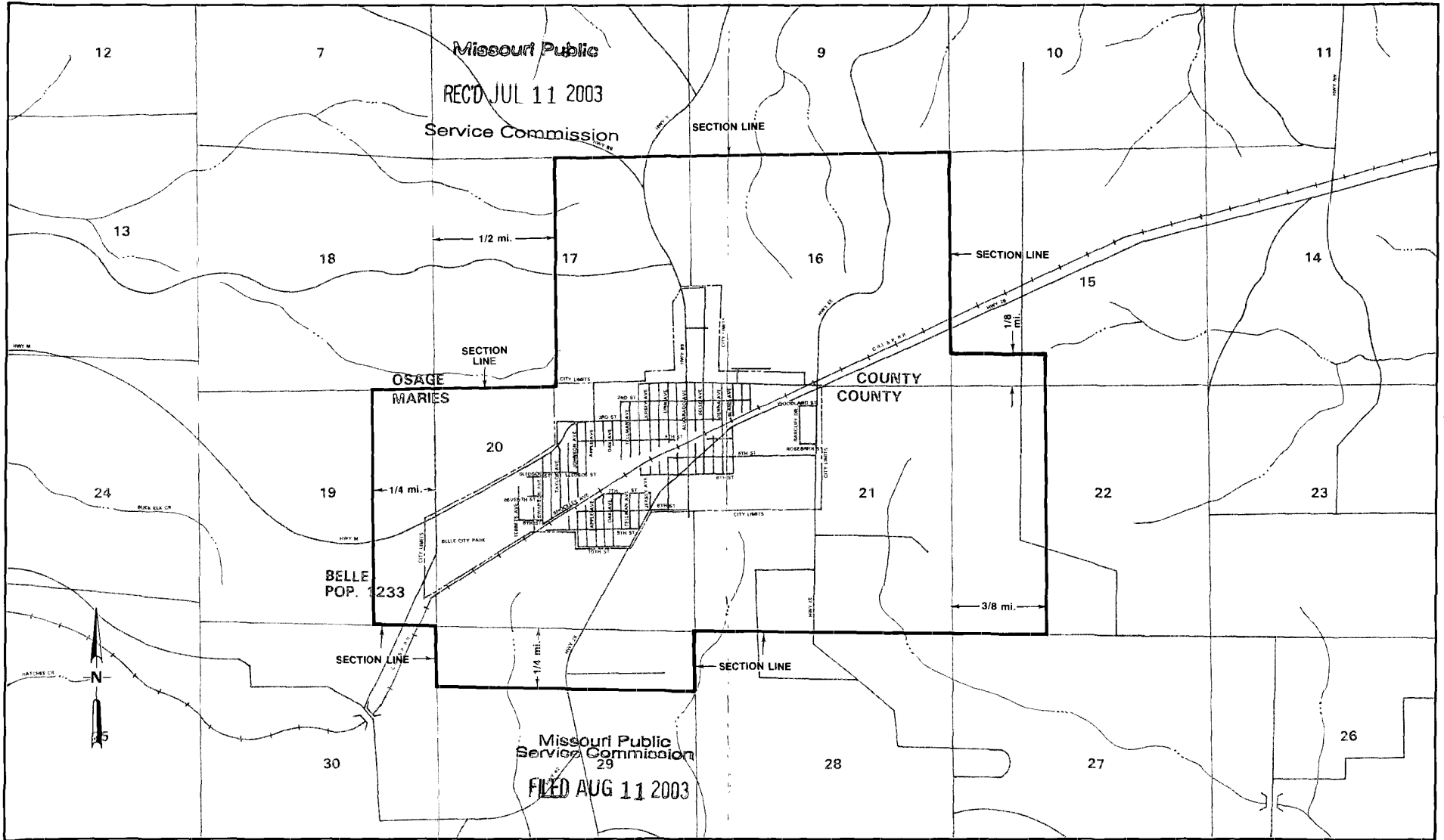

Issued: July 11, 2003 Jeffrey Glover
Vice-President - External Relations
Monroe, LA Effective: August 11, 2003

R7W

CANCELLED
October 1, 2014
Missouri Public
Service Commission
JI-2015-0071

BLAND EXCHANGE
OSAGE, GASCONADE & MARIES COUNTIES
EXCHANGE AREA MAP

LEGEND:
EAB
BRA

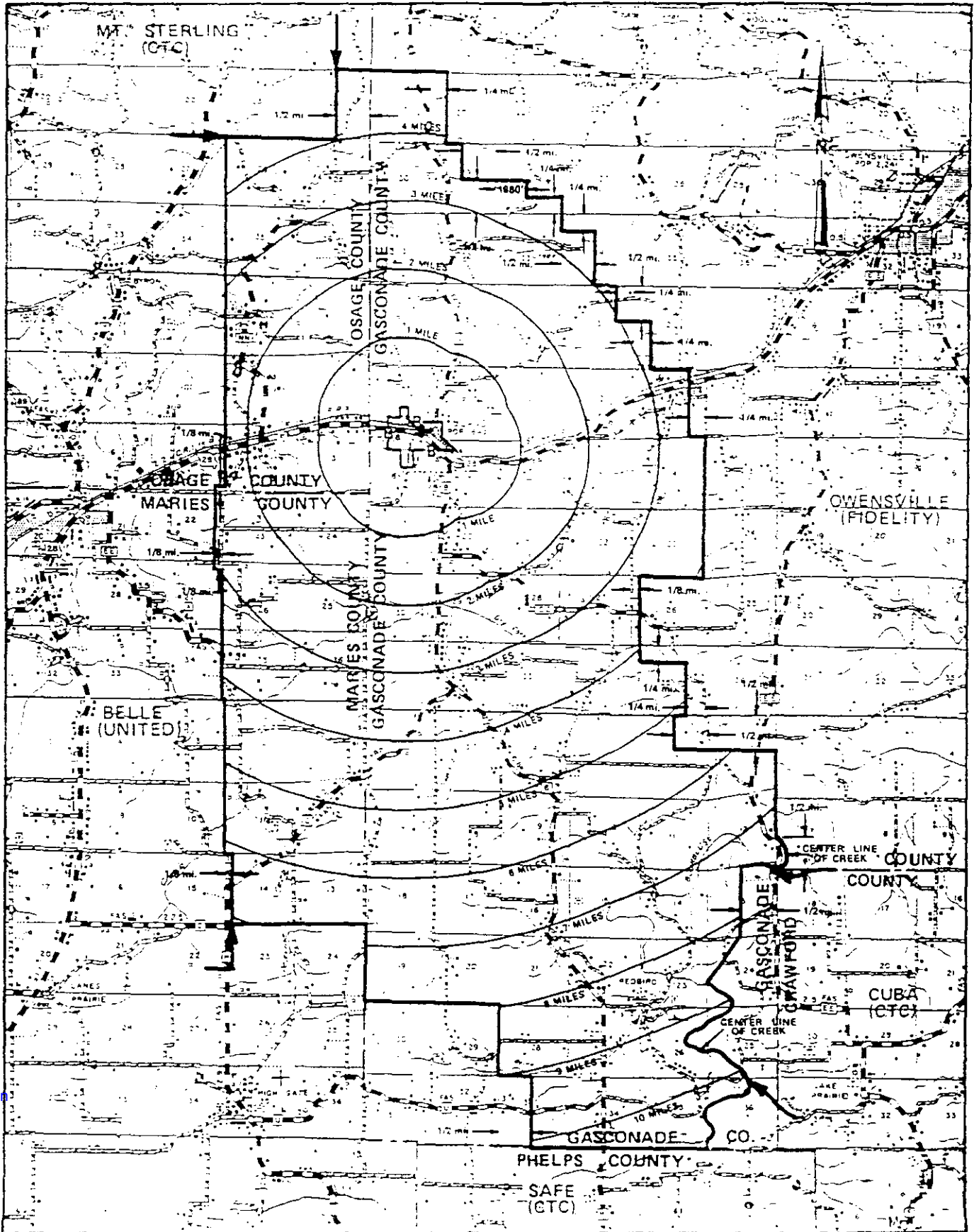

CANCELLED
October 1, 2014
Missouri Public
Service Commission
JI-2015-0071

R7W | R6W

R6W | R5W

Issued: JUL 18 2002

Jeffrey Glover
Vice President - External Relations
Monroe, LA

Effective: SEP 0 1

BLAND EXCHANGE
GASCONADE COUNTY
BASE RATE AREA MAP

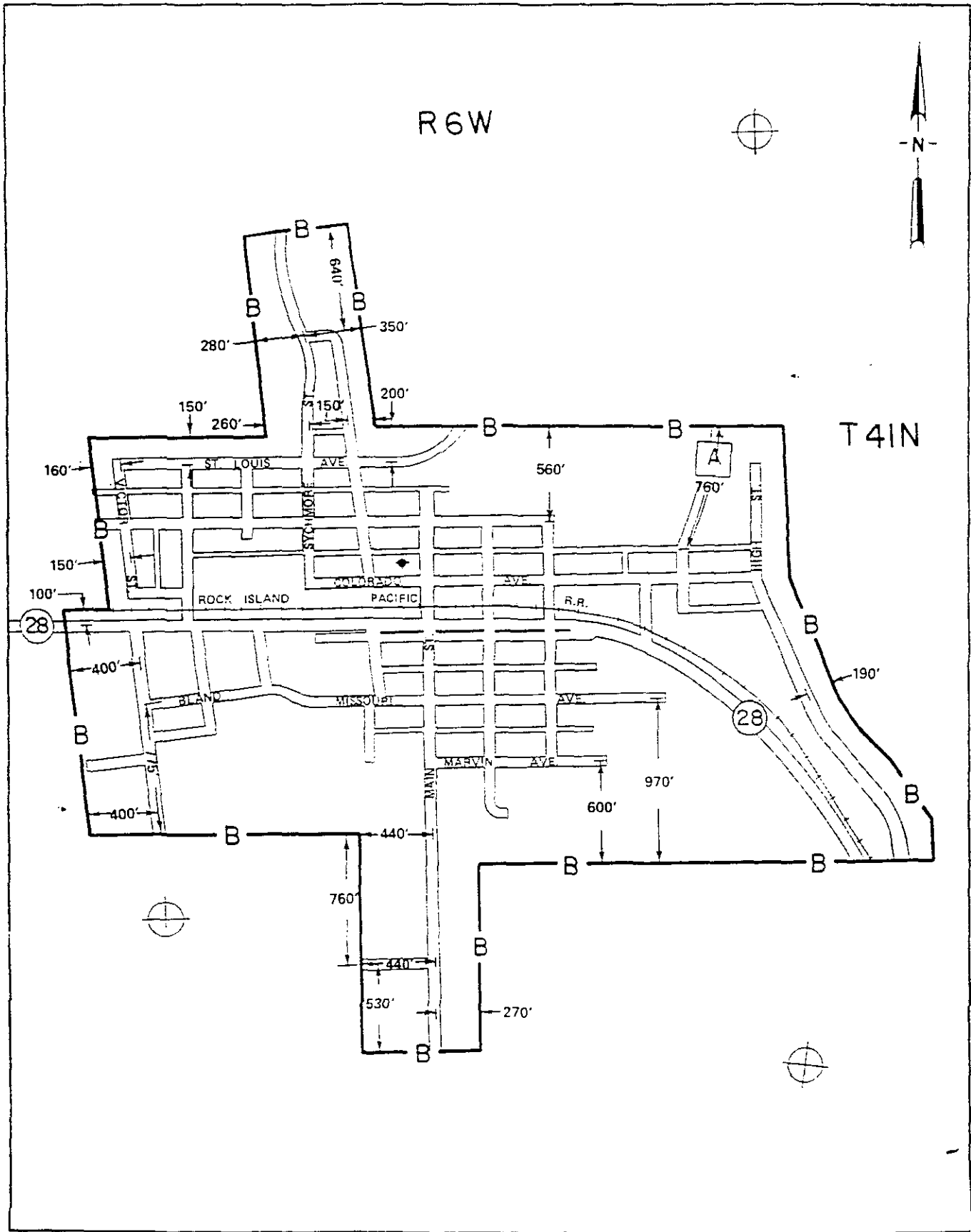

CANCELLED
October 1, 2014
Missouri Public
Service Commission
JI-2015-0071

Issued: JUL 18 2002

Jeffrey Glover
Vice President - External Relations
Monroe, LA

Effective:
SEP 0 1 2

BLUE EYE EXCHANGE STONE & TANEY COUNTIES EXCHANGE AREA MAP

LEGEND

EAB _____

BPA _____ B _____

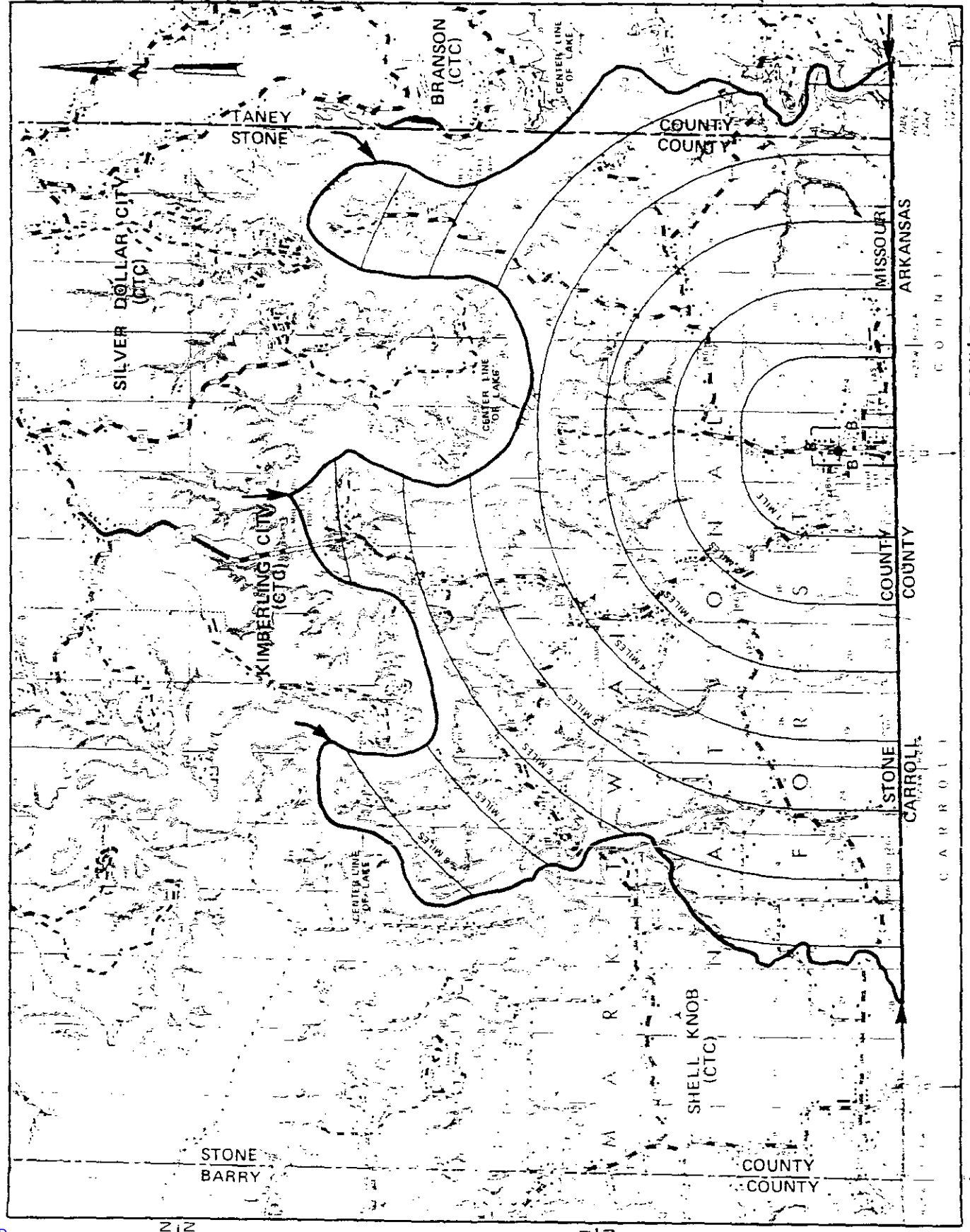

CANCELLED
October 1, 2014
Missouri Public
Service Commission
JI-2015-0071

Issued: **11 18 2011**

Jeffrey Glover
Vice President - External Relations
Monroe, LA

Effective: **SEP 01 2007**

BLUE EYE EXCHANGE
STONE COUNTY
BASE RATE AREA MAP

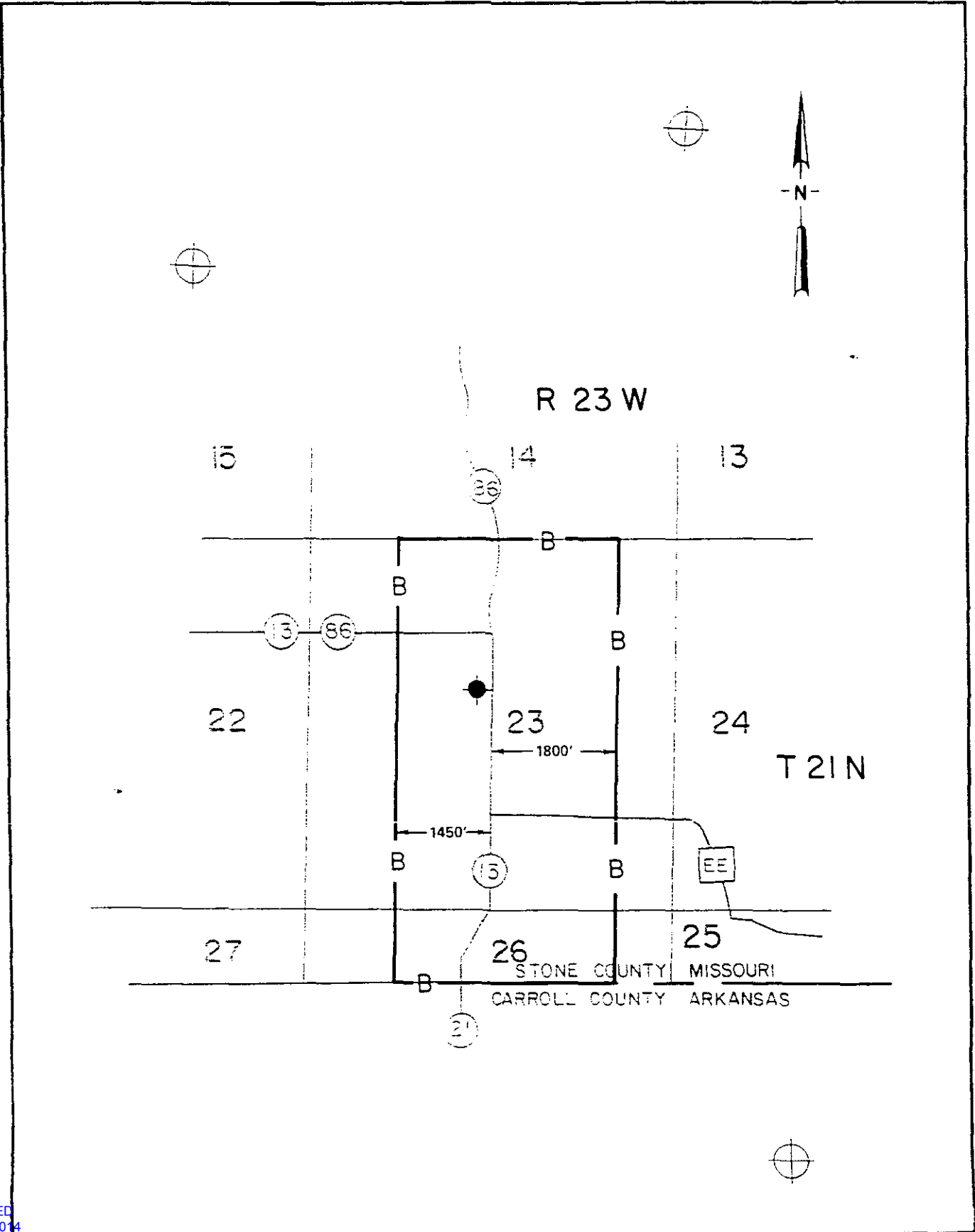

CANCELLED
 October 1, 2014
 Missouri Public
 Service Commission
 JI-2015-0071 Issued: JUL 18 2002

Jeffrey Glover
 Vice President - External Relations
 Monroe, LA

Effective: SEP 01 2002

BOURBON EXCHANGE
CRAWFORD, WASHINGTON, GASCONADE & FRANKLIN
EXCHANGE AREA MAP

PSC MO. NO. 7
ORIGINAL SHEET 13

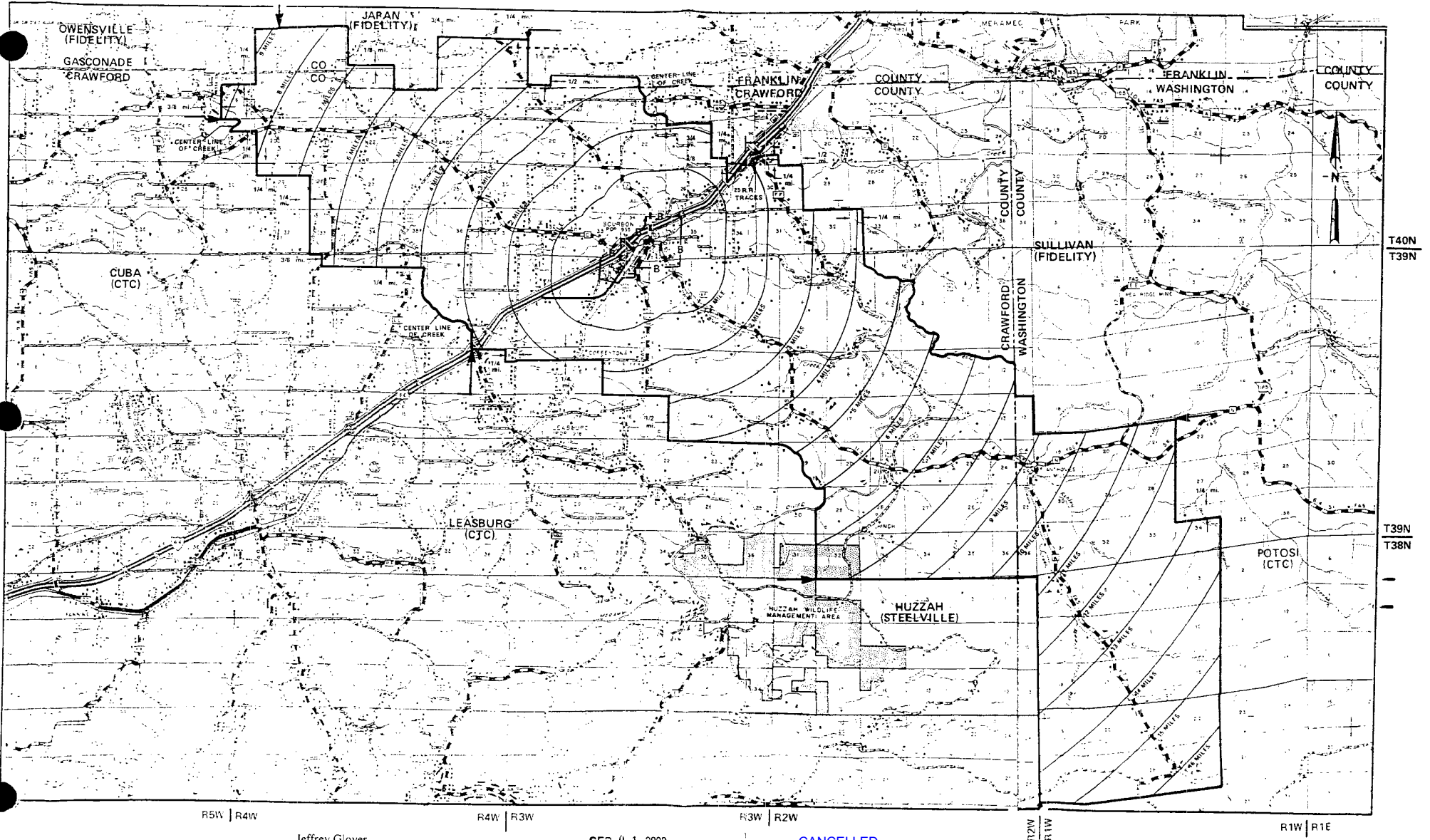

Issued: JUL 18 2002

Jeffrey Glover
Vice President - External Relations
Monroe, LA

SEP 0 1 2002

CANCELLED
October 1, 2014
Missouri Public
Service Commission
JI-2015-0071

BOURBON EXCHANGE
CRAWFORD COUNTY
BASE RATE AREA MAP

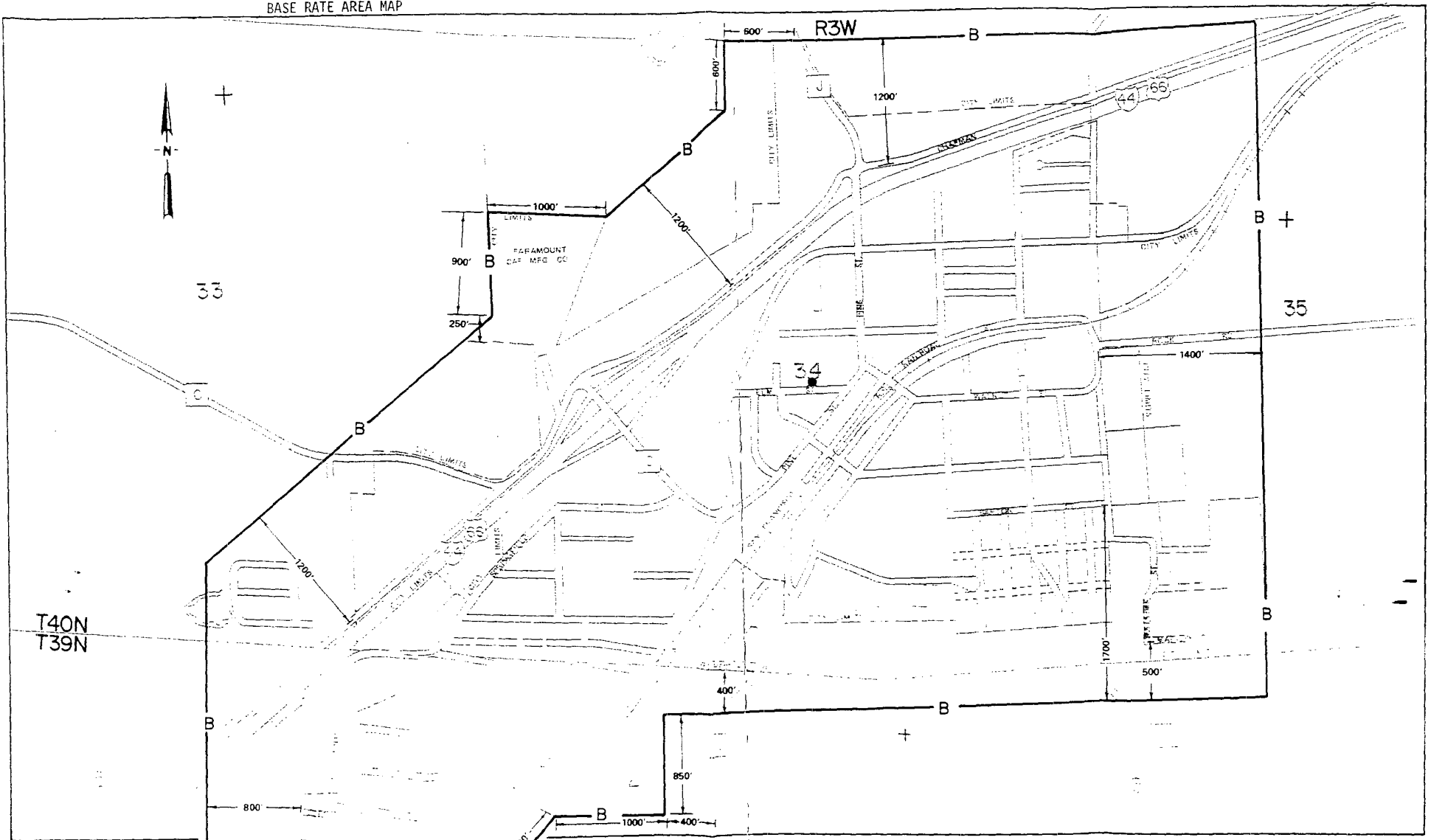

Issued: JUL 18 2002

Jeffrey Glover
Vice President - External Relations
Monroe, LA

Effective: SEP 01 2002

CANCELLED
October 1, 2014
Missouri Public
Service Commission
JI-2015-0071

BRADLEYVILLE EXCHANGE
TANEY, OZARK & CHRISTIAN COUNTIES
EXCHANGE AREA MAP

FIRST REVISED SHEET 15
CANCELLING ORIGINAL SHEET 15

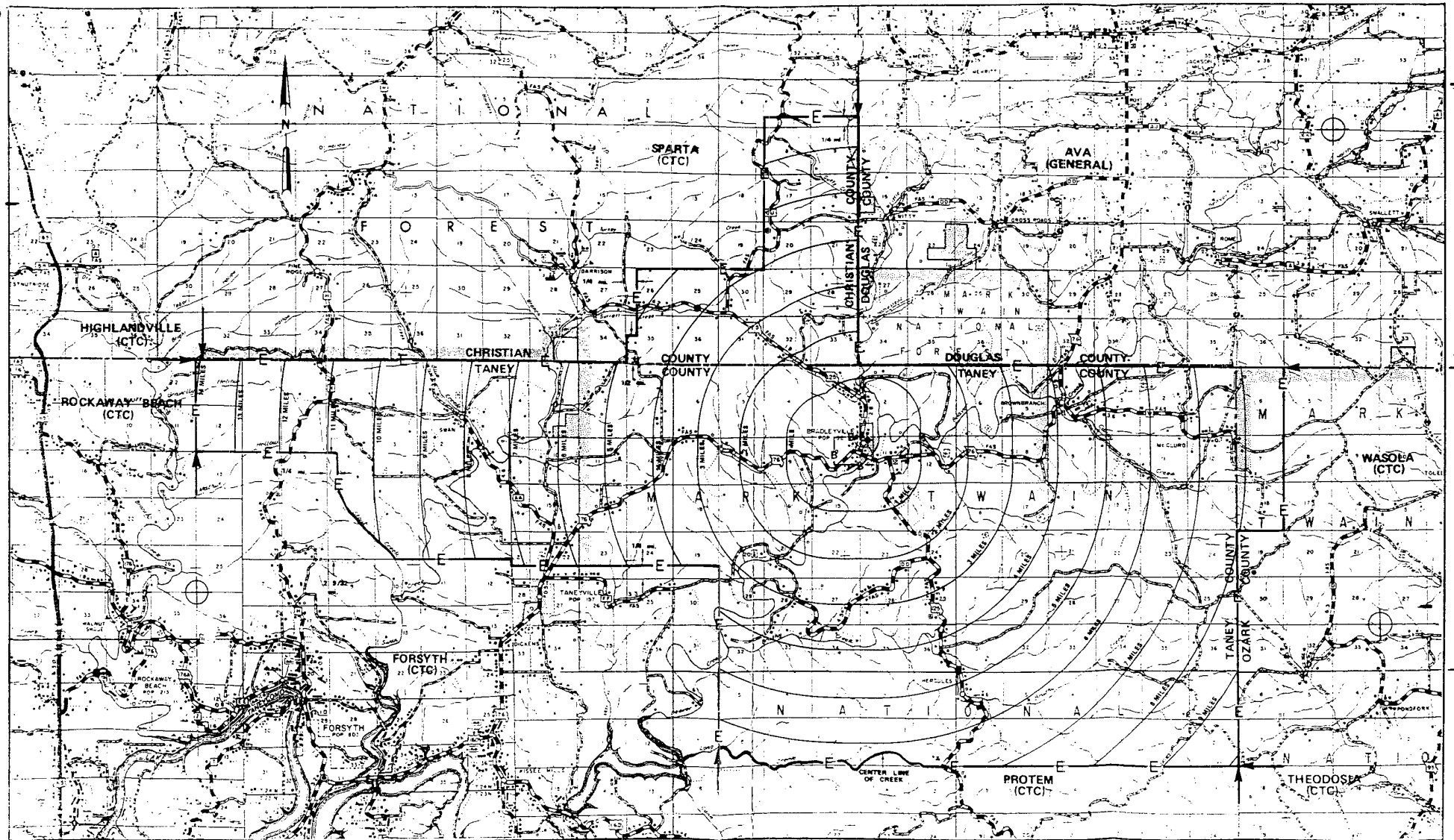

Issued: JUL 18 2002

Jeffrey Glover
Vice President - External Relations
Monroe, LA

Effective: SEP 01 2002

CANCELLED
October 1, 2014
Missouri Public
Service Commission
JI-2015-0071

BRADLEYVILLE EXCHANGE
TANEY COUNTY
BASE RATE AREA MAP

PSC MO. NO. 7
ORIGINAL SHEET 16

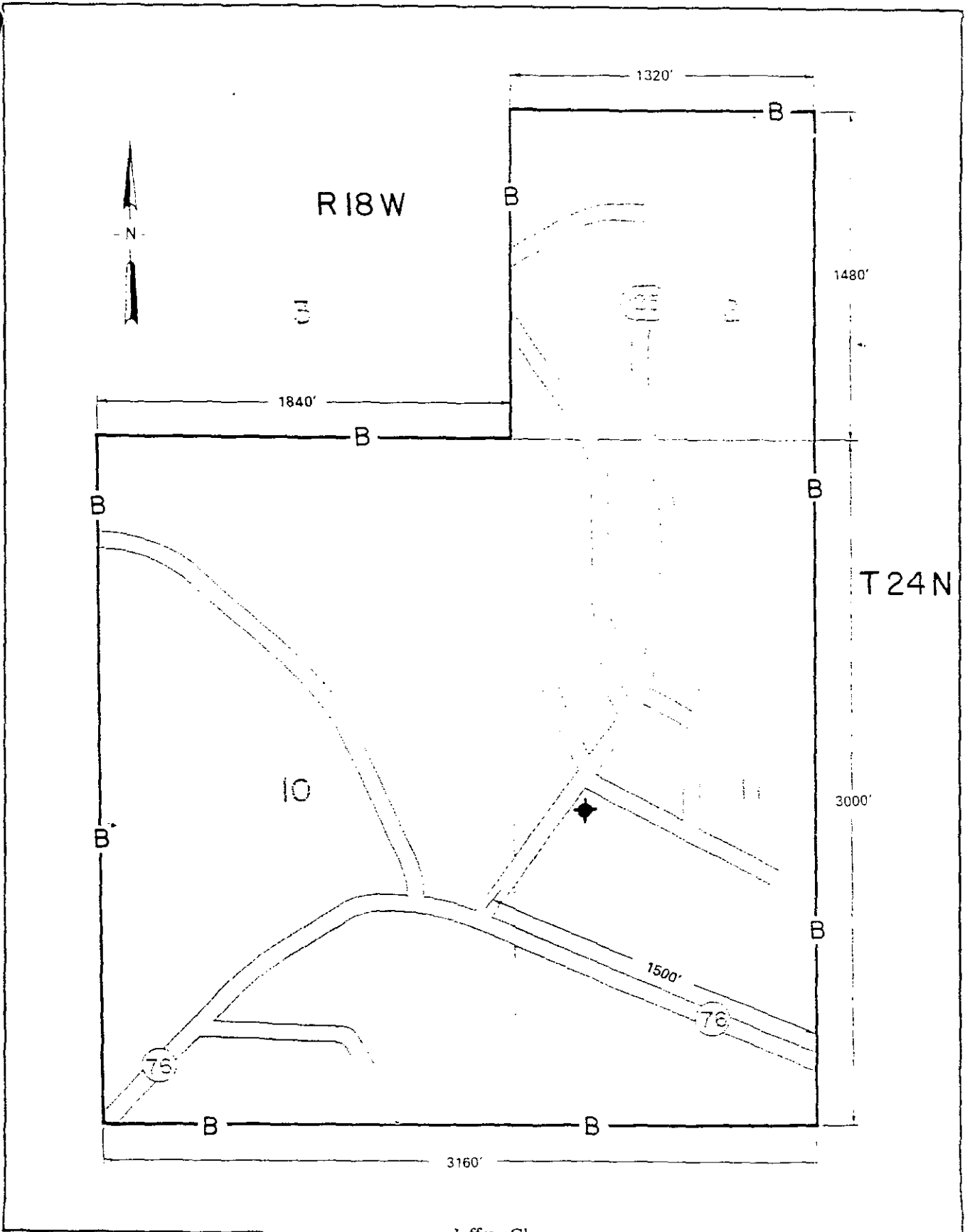

JUL 18 2002

CANCELLED
October 1, 2014
Missouri Public
Service Commission
JI-2015-0071

Jeffrey Glover
Vice President - External Relations
Monroe, LA

SEP 01 2002

Included:

Effective:

BRANSON EXCHANGE
TANEY, CHRISTIAN & STONE COUNTIES
EXCHANGE AREA MAP

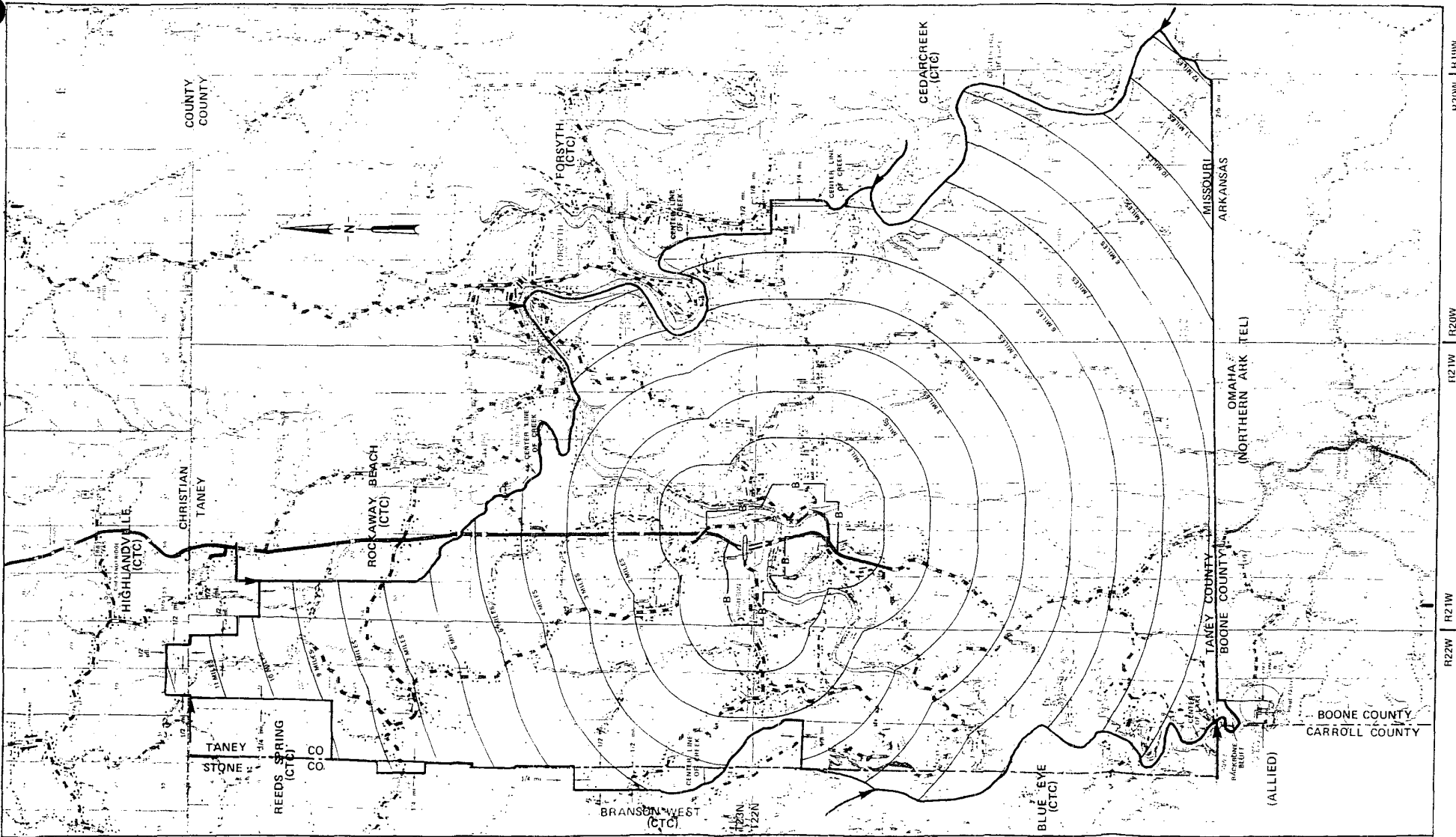
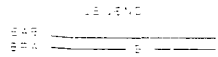

Issued: JUL 18 2002

Jeffrey Glover
Vice President - External Relations
Monroe, LA

Effective: SEP 01 2002

CANCELLED
October 1, 2014
Missouri Public
Service Commission
JI-2015-0071

T22N
T21N

R20W R19W
R20W R21W
R22W R21W

BRANSON EXCHANGE
TANEY COUNTY
BASE RATE AREA MAP

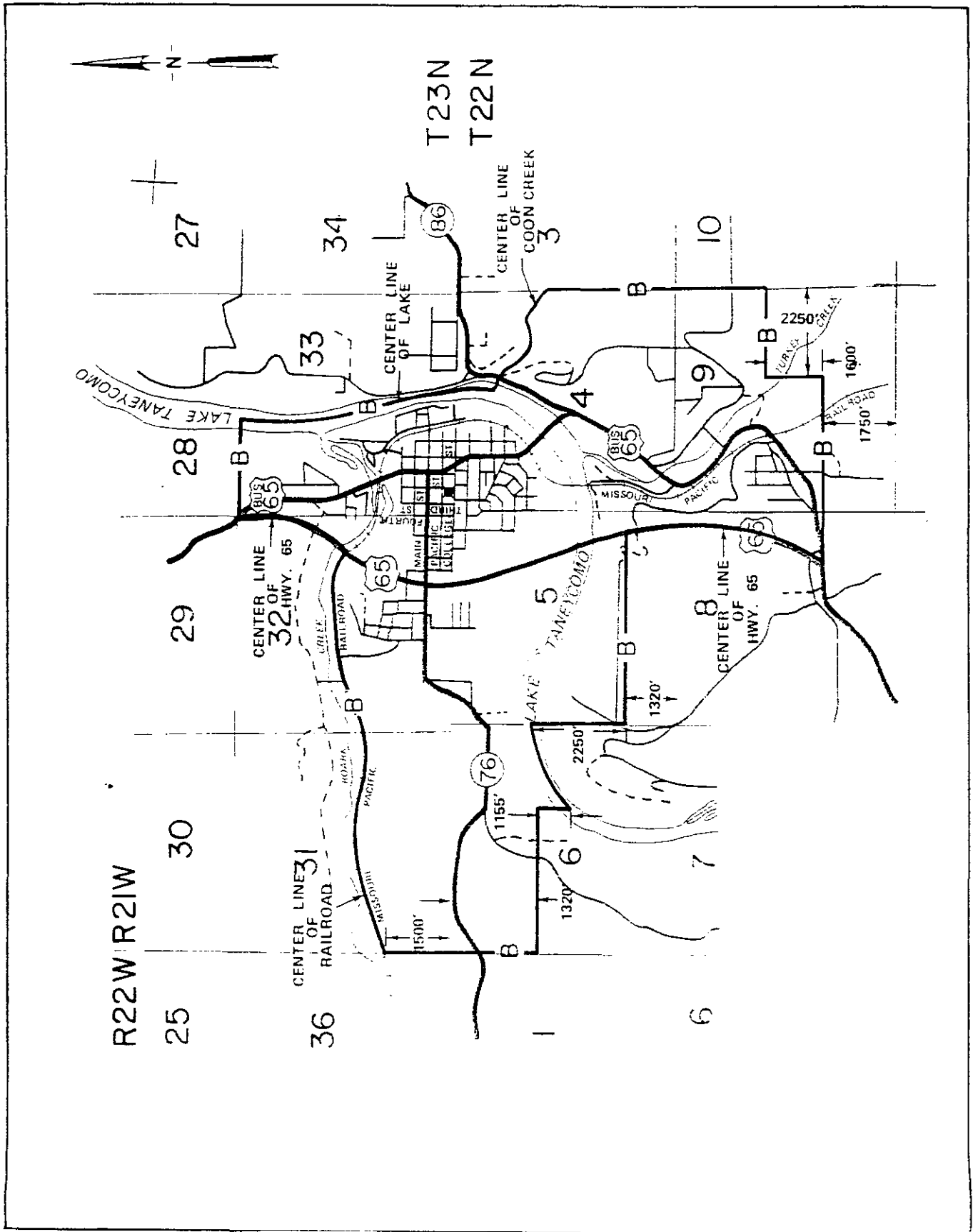

CANCELLED
October 1, 2014
Missouri Public
Service Commission
JI-2015-0071

Issued: JUL 18 2002

Jeffrey Glover
Vice President - External Relations
Monroe, LA

Effective: SEP 01 2002

BRANSON WEST EXCHANGE
STONE & TANEY COUNTIES
EXCHANGE AREA MAP

ORIGINAL SHEET

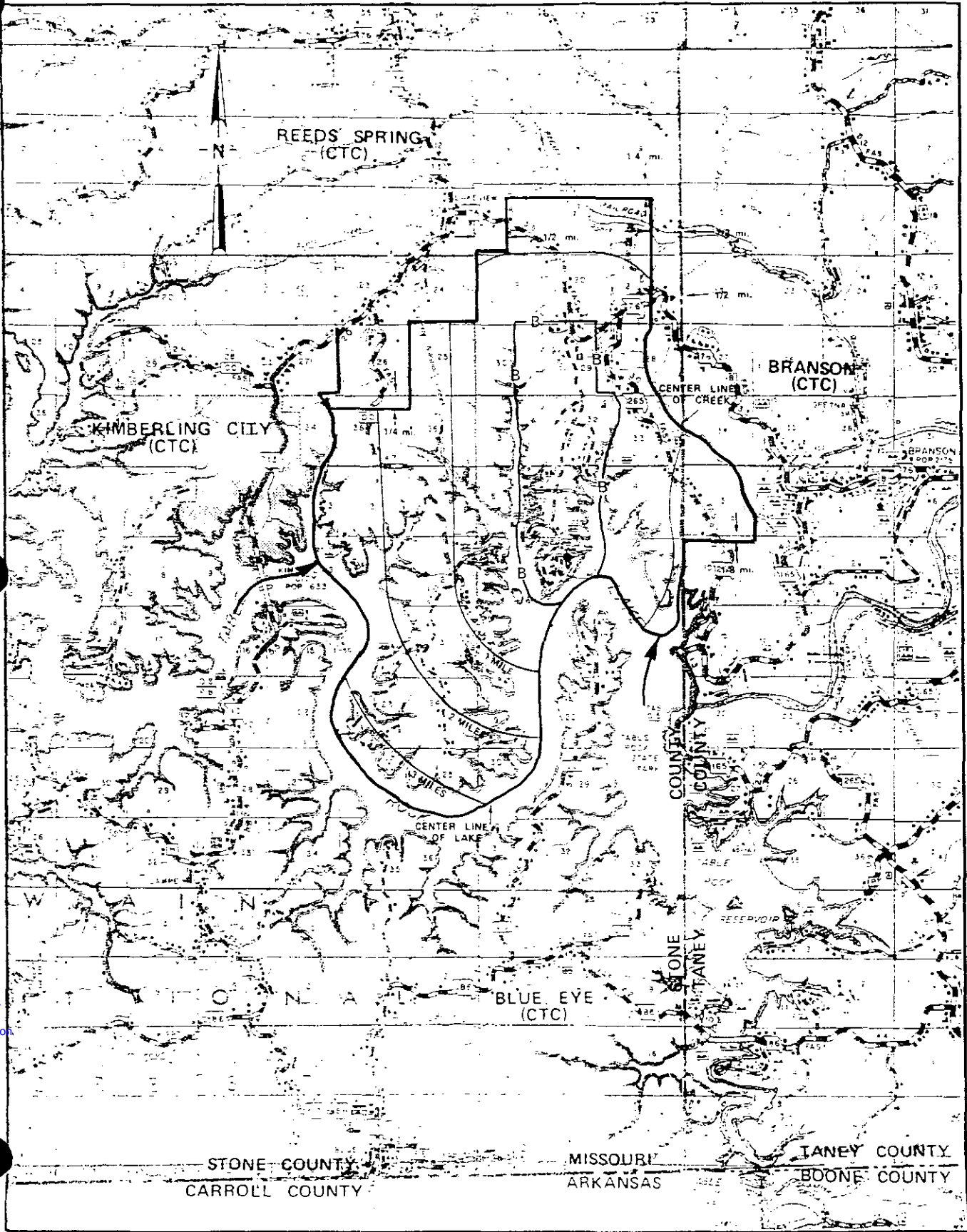

T24N
T23N

T23N
T22N

T22N
T21N

CANCELLED
October 1, 2014
Missouri Public
Service Commission
JI-2015-0071

STONE COUNTY MISSOURI TANEY COUNTY
CARROLL COUNTY ARKANSAS BOONE COUNTY

R24W R23W
Issued: JUL 18 2002

Jeffrey Glover
Vice President - External Relations
Monroe, LA

R22W R21W
Effective: SEP 01 2002

BRANSON WEST EXCHANGE
STONE COUNTY
BASE RATE AREA MAP

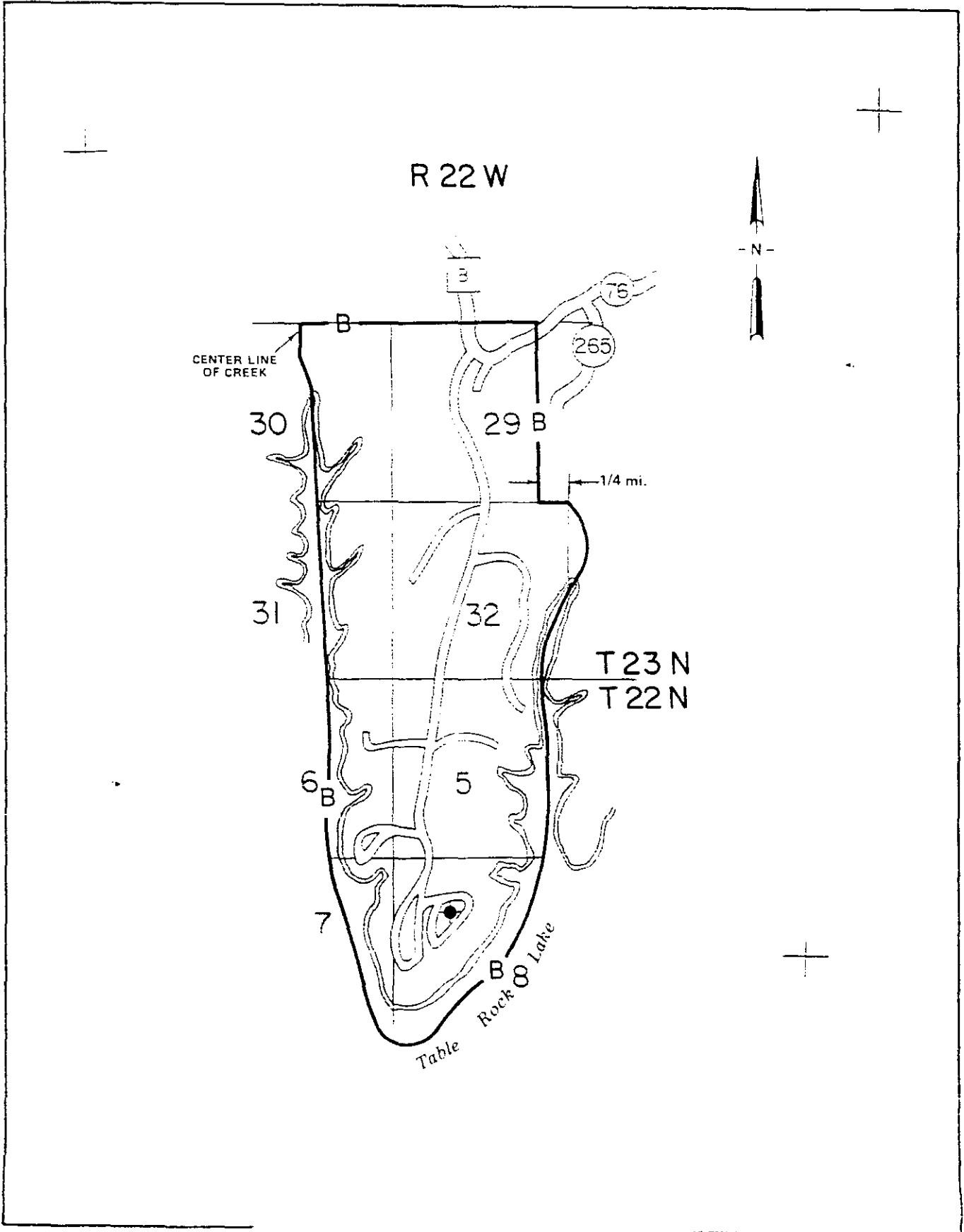

CANCELLED
October 1, 2014
Missouri Public
Service Commission
JI-2015-0071

Issued: JUL 18 2002

Jeffrey Glover
Vice President - External Relations
Monroe, LA

Effective: SEP 0 1 2002

BUFFALO EXCHANGE
DALLAS & POLK COUNTIES
EXCHANGE AREA MAP

LEGEND

MAP
TRA
R

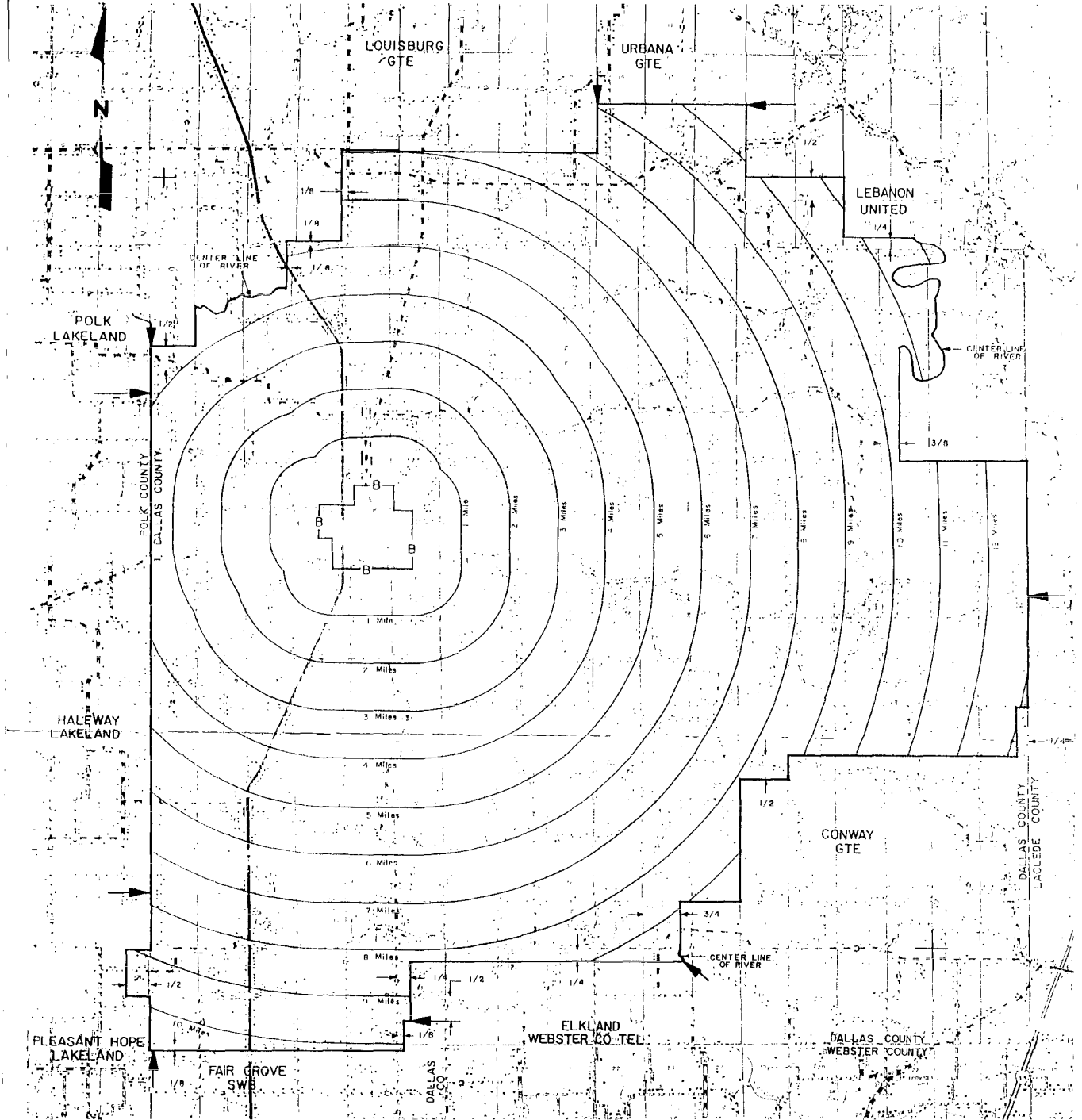

Issued: JUL 18 2002

Jeffrey Glover
Vice President - External Relations
Monroe, LA

Effective: SEP 01 2002

CANCELLED
October 1, 2014
Missouri Public
Service Commission
JI-2015-0071

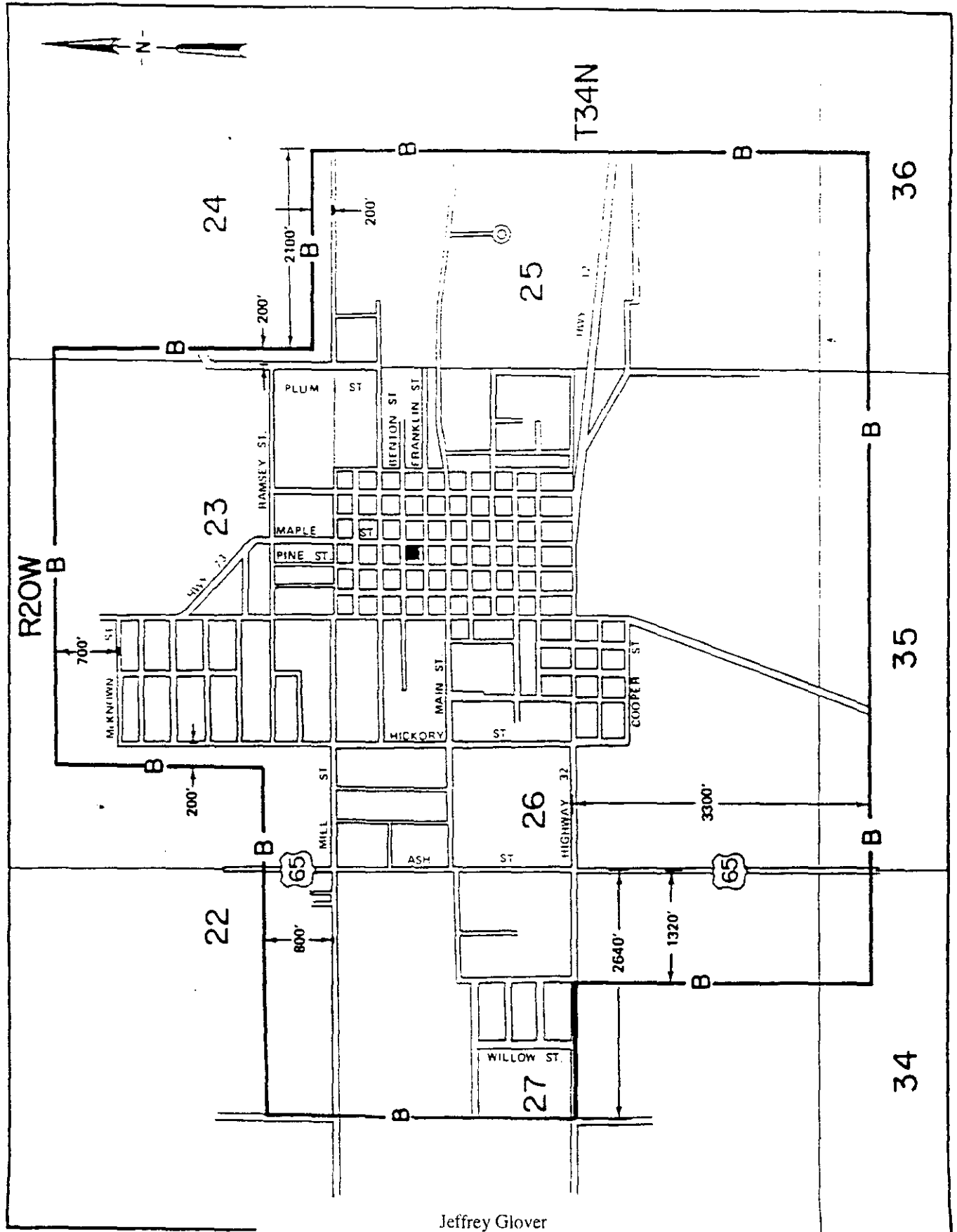

CANCELLED
October 1, 2014
Missouri Public
Service Commission
JI-2015-0071

Issued: JUL 18 2002

Jeffrey Glover
Vice President - External Relations
Monroe, LA

Effective: SEP 01 2002

CABOOL EXCHANGE
DOUGLAS, HOWELL & TEXAS COUNTIES
EXCHANGE AREA MAP

LEGEND
EAS
BR4

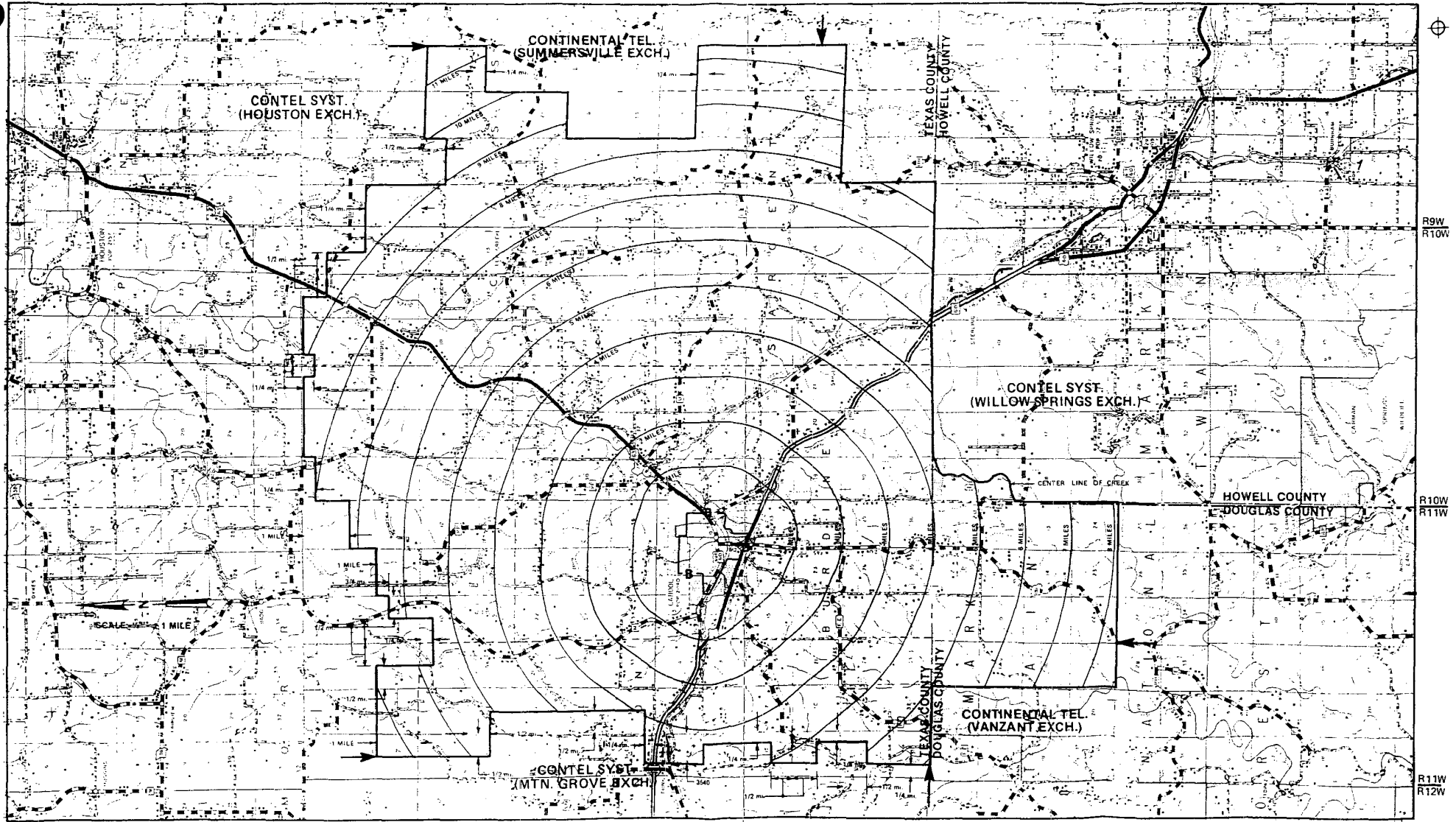

T31N|T30N

T29N|T28N

T28N|T27N

T27N|T26N

Issued: JUL 18 2002

CANCELLED
October 1, 2014
Missouri Public
Service Commission
JI-2015-0071

Jeffrey Glover
Vice President - External Relations
Monroe, LA

Effective: SEP 01 2002

CABOOL EXCHANGE
TEXAS COUNTY
BASE RATE AREA MAP

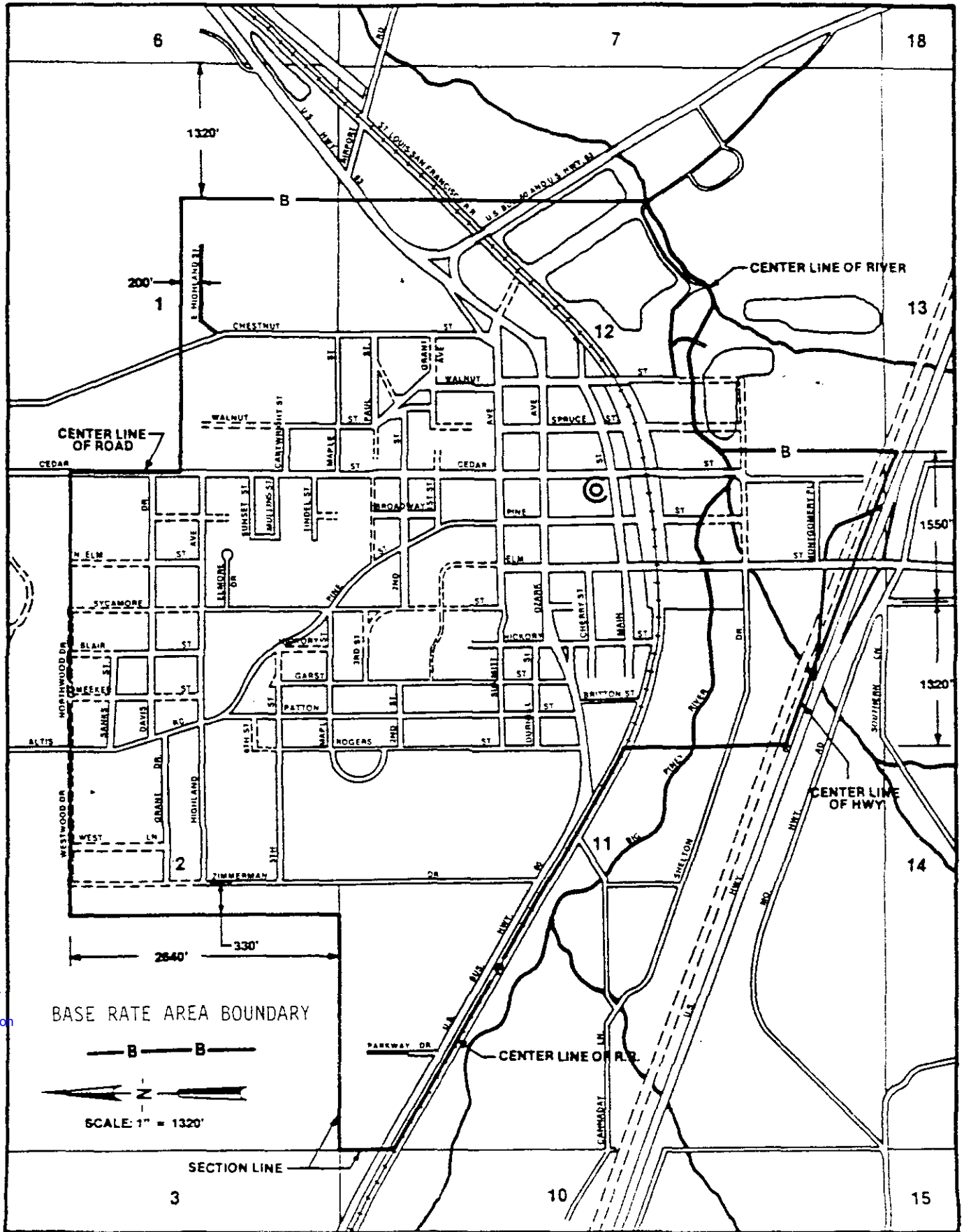

CANCELLED
October 1, 2014
Missouri Public
Service Commission
JI-2015-0071

BASE RATE AREA BOUNDARY

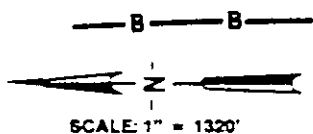

SECTION LINE

Jeffrey Glover

Vice President - External Relations
Monroe, LA

Issued: JUL 18 2002

Effective: SEP 01 2002

CAPE FAIR EXCHANGE
BARRY & STONE COUNTIES
EXCHANGE AREA MAP

LEGEND
E 48
BPA B

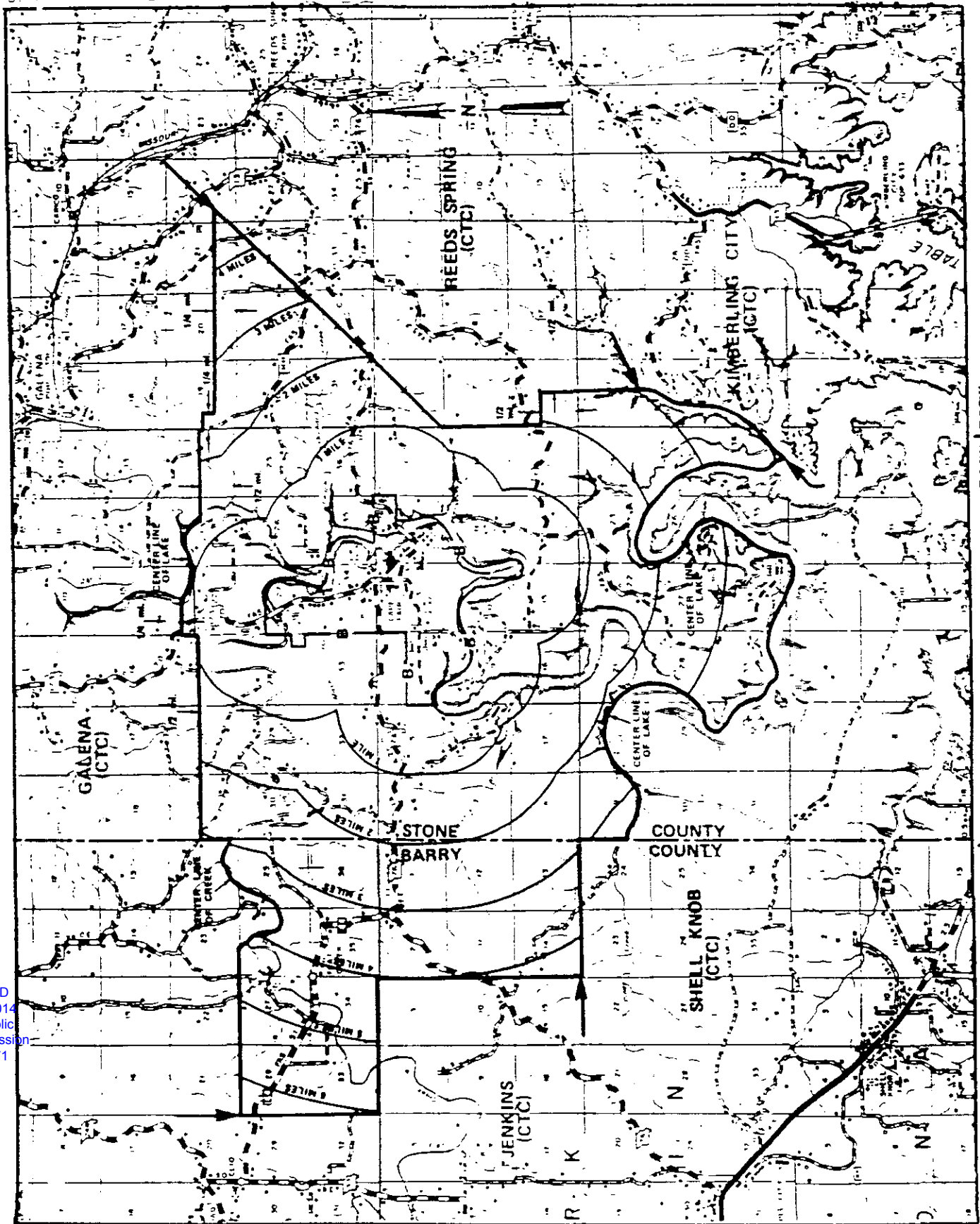

CANCELLED
October 1, 2014
Missouri Public
Service Commission
JI-2015-0071

Jeffrey Glover
Vice President - External Relations
Monroe, LA

Issued: JUL 18 2002

Effective: SEP 01 2002

CAPE FAIR EXCHANGE
STONE COUNTY
BASE RATE AREA MAP

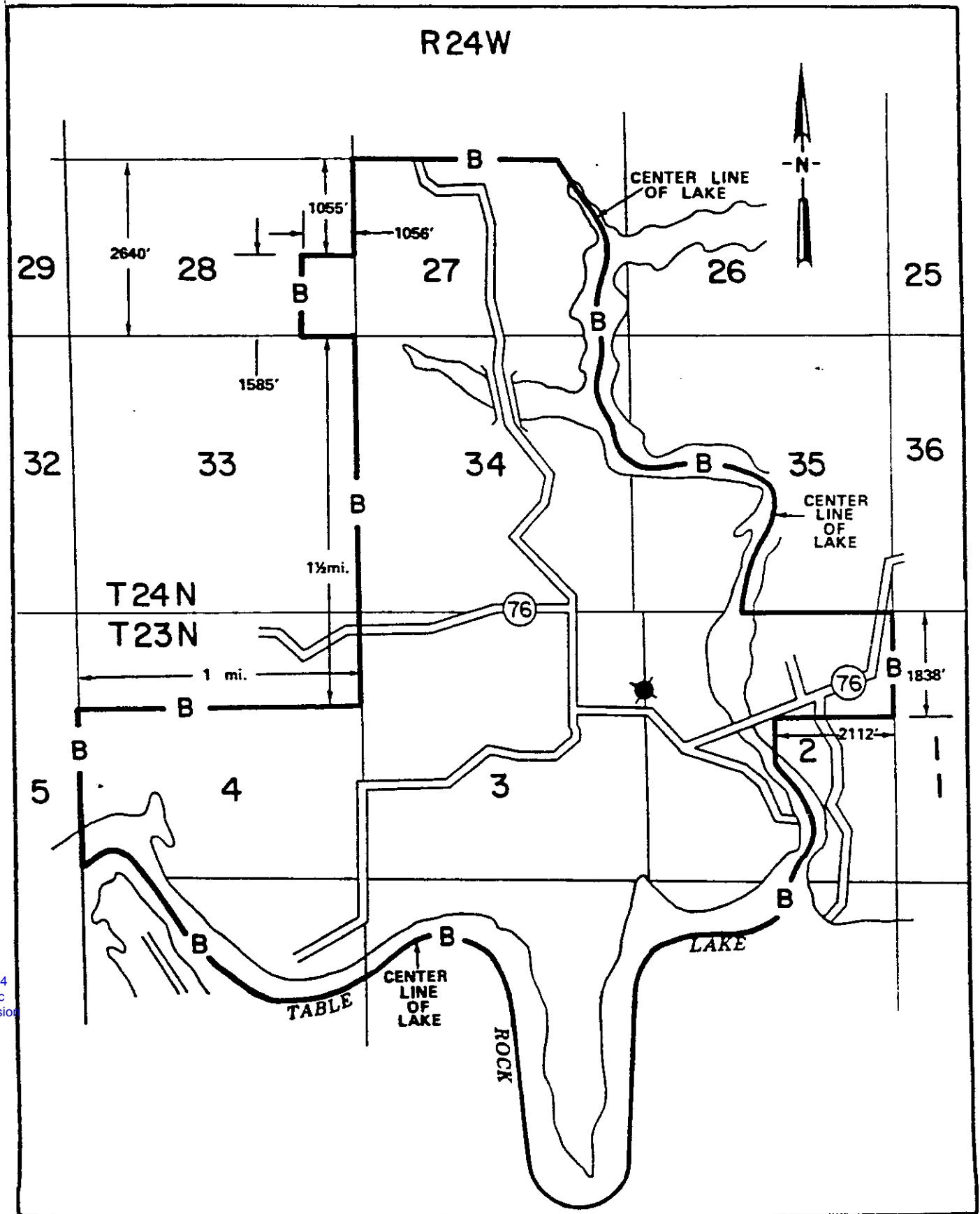

CANCELLED
October 1, 2014
Missouri Public
Service Commission
JI-2015-0071

Jeffrey Glover
Vice President - External Relations
Monroe, LA

Issued: JUL 18 2002

Effective: SEP 01 2002

CASSVILLE EXCHANGE
BARRY COUNTY
EXCHANGE AREA MAP

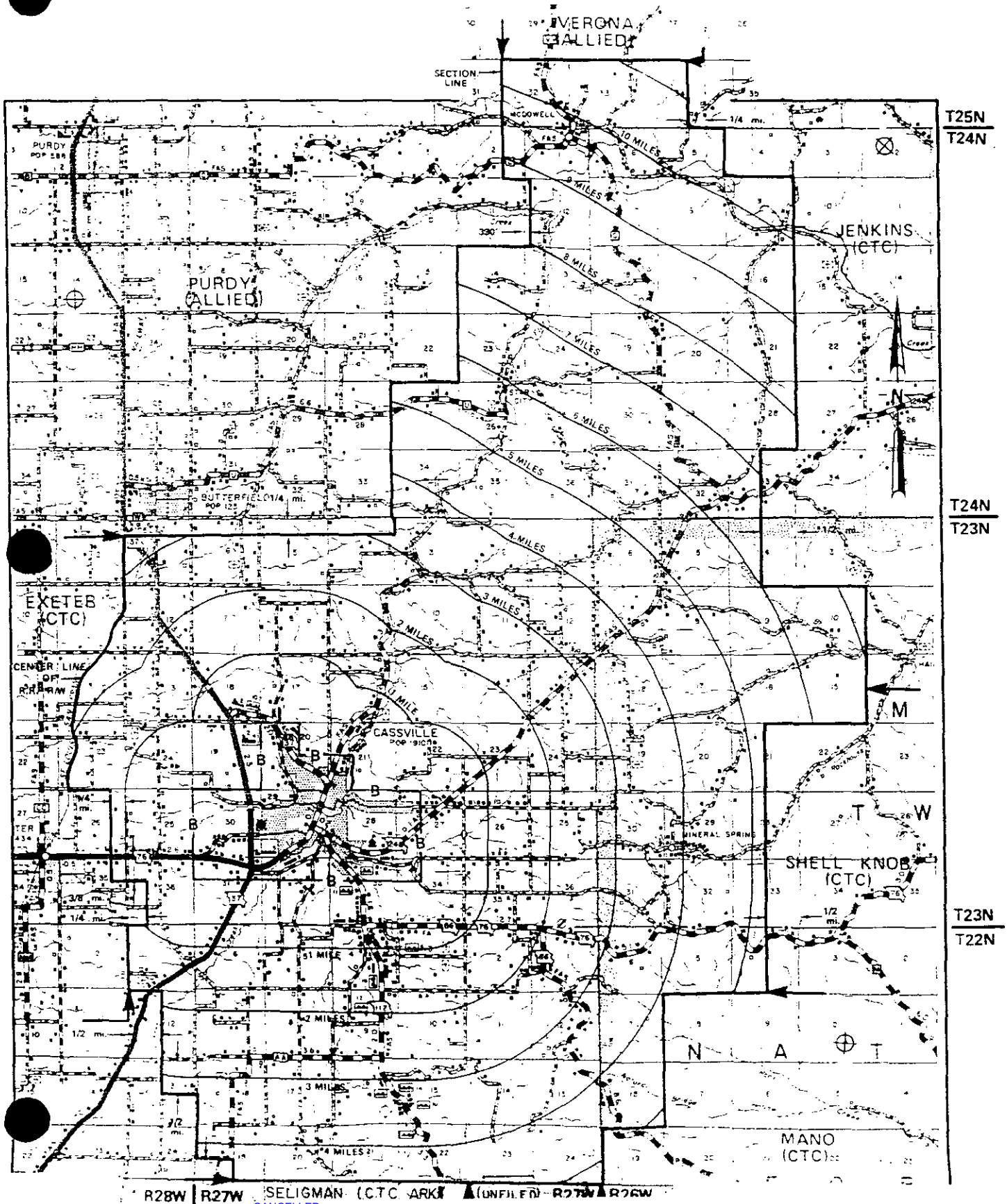

R28W | R27W | SELIGMAN (CTC ARK) (UNFILED) - R27W | R26W

CANCELLED
October 1, 2014
Missouri Public
Service Commission
JI-2015-0071

Jeffrey Glover
Vice President - External Relations
Monroe, LA

SEP 01 2002

Issued: JUL 18 2002

Effective:

CASSVILLE EXCHANGE
BARRY COUNTY
BASE RATE AREA MAP

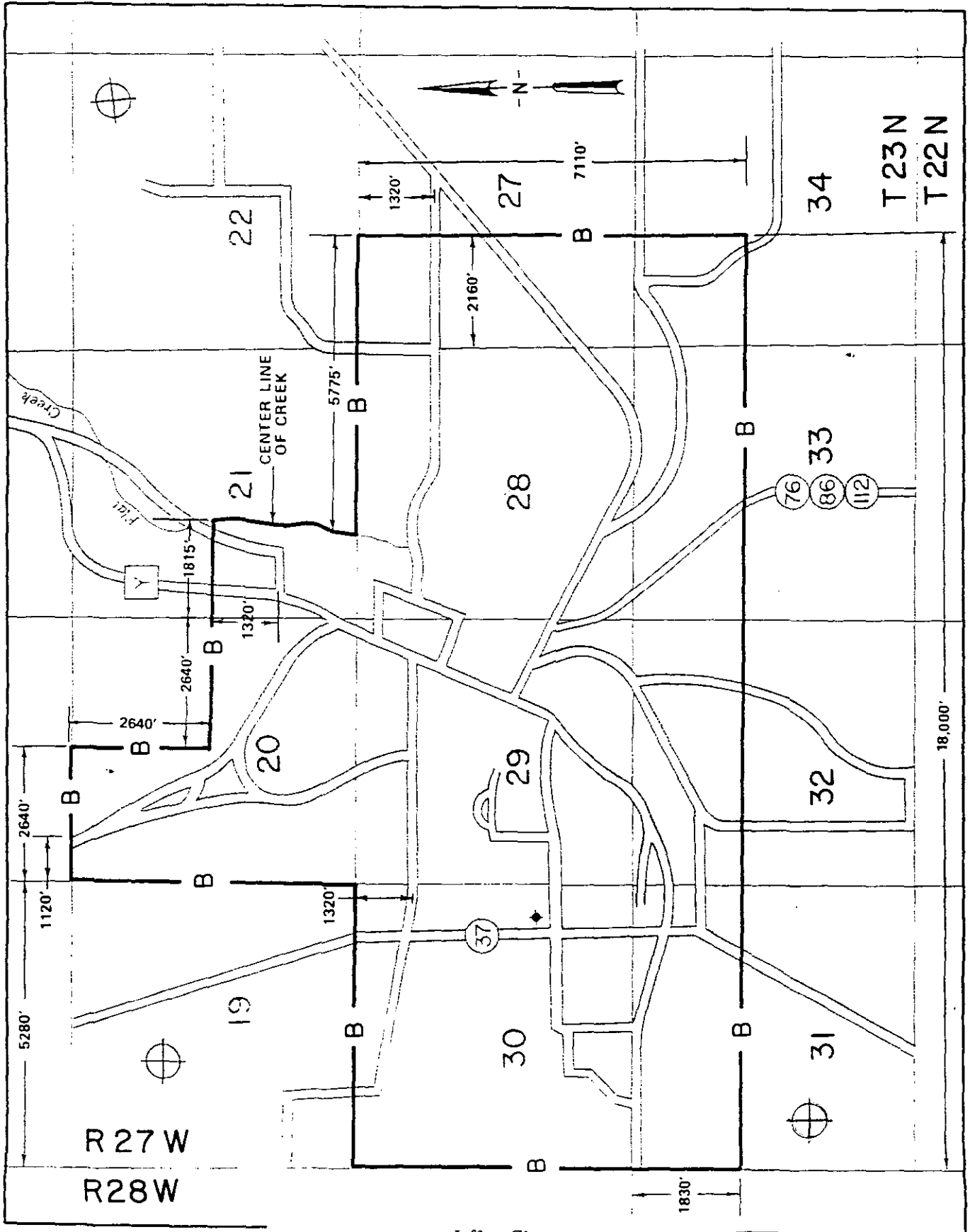

CANCELLED
October 1, 2014
Missouri Public
Service Commission
JI-2015-0071

Issued: JUL 18 2002

Jeffrey Glover
Vice President - External Relations
Monroe, LA

Effective: SEP 01 2002

CAULFIELD EXCHANGE
OZARK & HOWELL COUNTIES
EXCHANGE AREA MAP

LEGEND
EAB
BRA

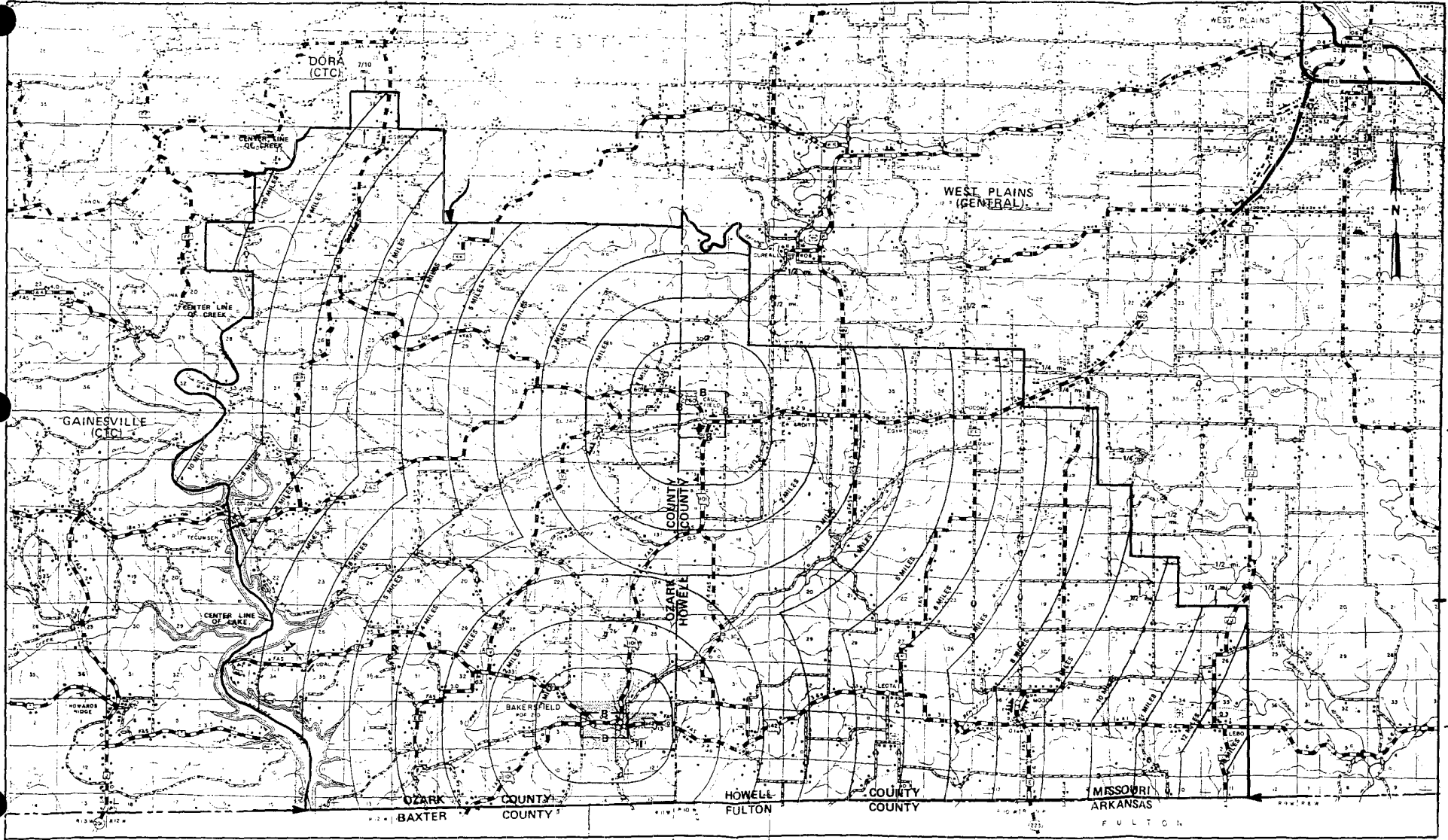

R13W | R12W

R11W | R10W

R10W | R9W

R9W | R8W

Issued: JUL 18 2009

Jeffrey Glover
Vice President - External Relations
Monroe, LA

Effective: SEP 01 2002

CANCELLED
October 1, 2014
Missouri Public
Service Commission
JI-2015-0071

CAULFIELD EXCHANGE
HOWELL COUNTY
CAULFIELD BASE RATE AREA MAP

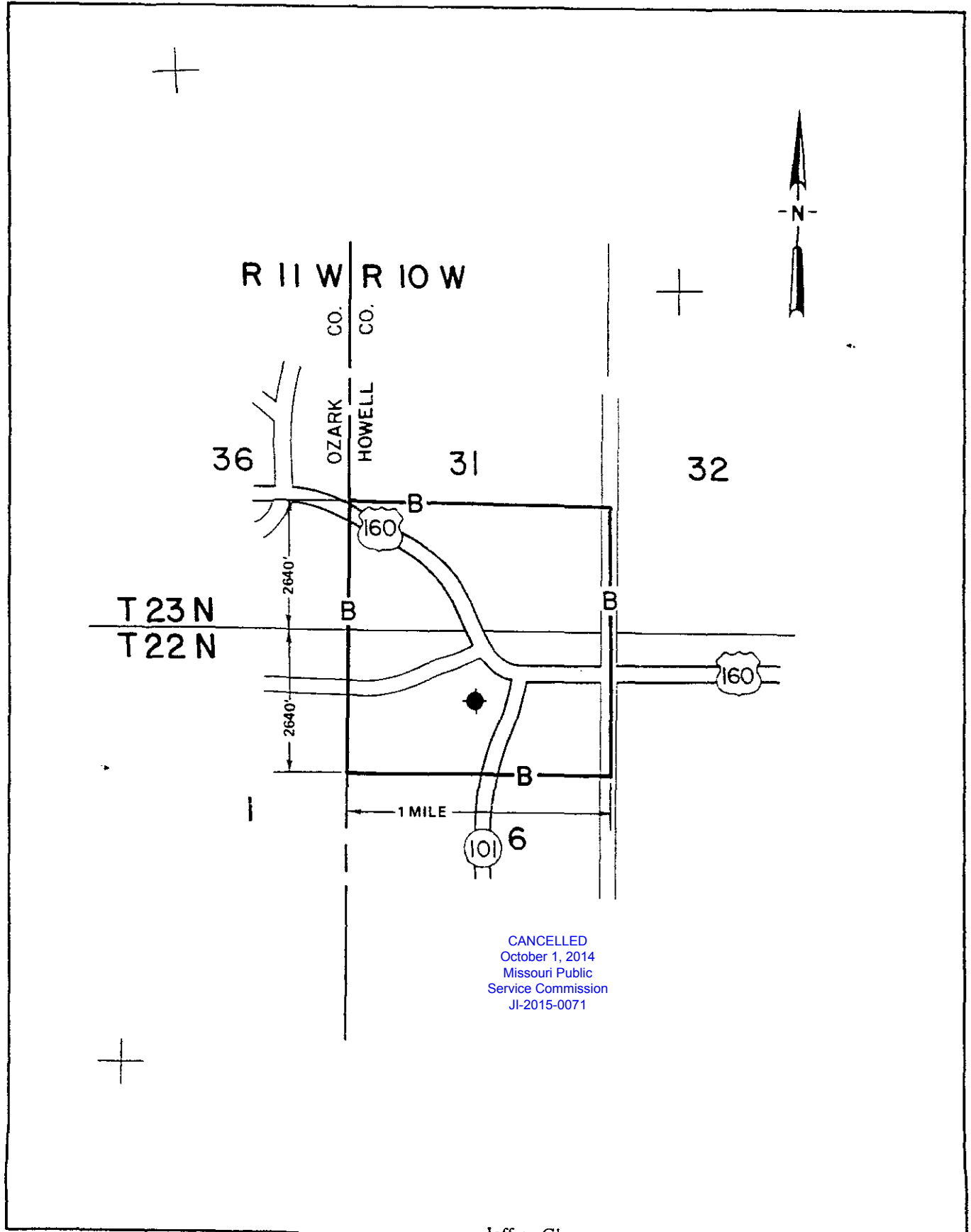

CANCELLED
October 1, 2014
Missouri Public
Service Commission
JI-2015-0071

Jeffrey Glover
Vice President - External Relations
Monroe, LA

Issued: JUL 18 2002

Effective: SEP 0 1

CAULFIELD EXCHANGE
OZARK COUNTY
BAKERSFIELD BASE RATE AREA MAP

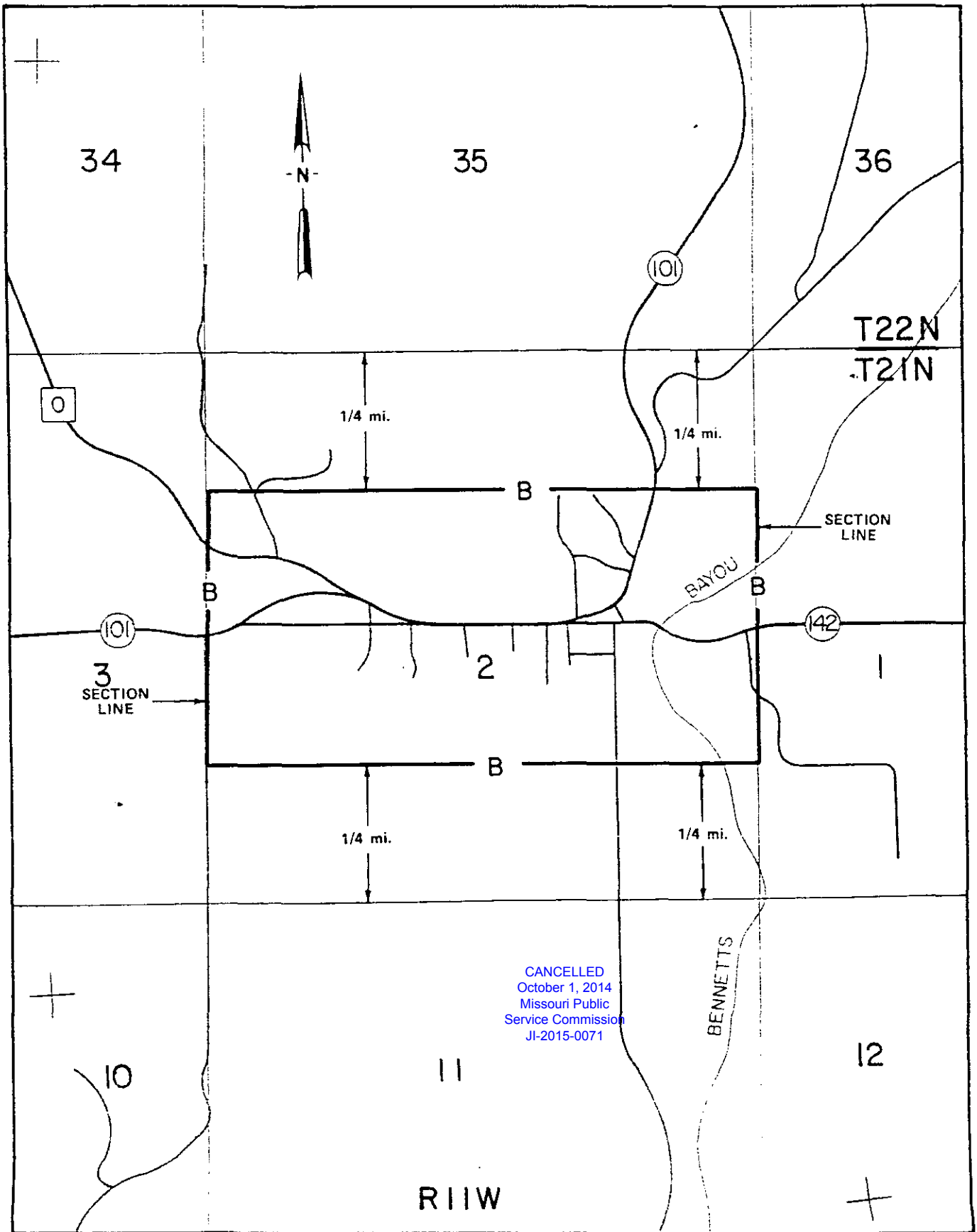

CANCELLED
October 1, 2014
Missouri Public
Service Commission
JI-2015-0071

SEP 01 2002

Issued: JUL 18 2002

Jeffrey Glover
Vice President - External Relations
Monroe, LA

Effective:

CEDAR CREEK EXCHANGE TANEY COUNTY, MISSOURI & BOONE COUNTY, ARKANSAS EXCHANGE AREA MAP

LEGEND

EAB
BRA B

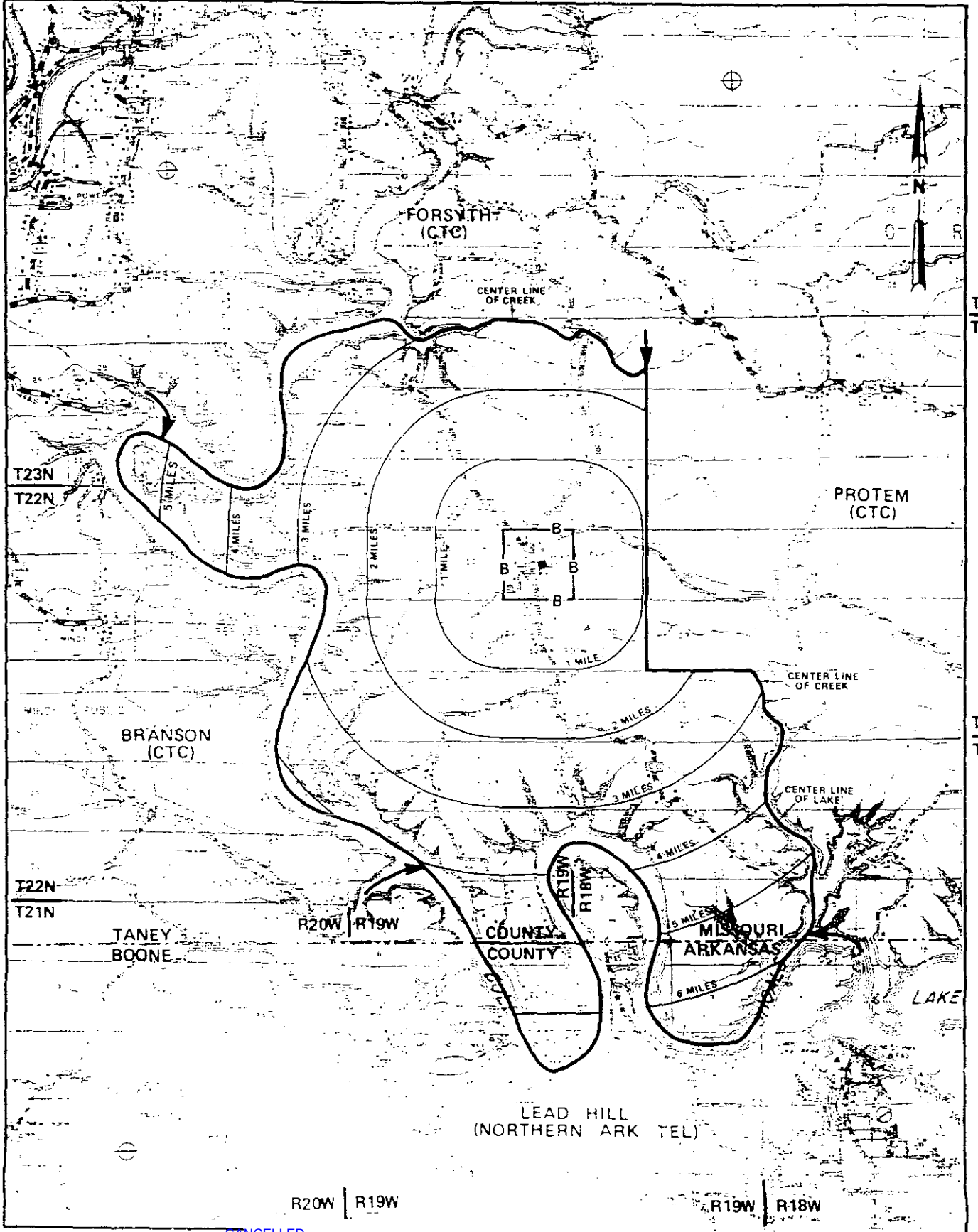

CANCELLED
October 1, 2014
Missouri Public
Service Commission
JI-2015-0071

Jeffrey Glover
Vice President - External Relations
Monroe, LA

Issued: JUL 18 2002

Effective: SEP 0 1 2002

CEDAR CREEK EXCHANGE
TANEY COUNTY
BASE RATE AREA MAP

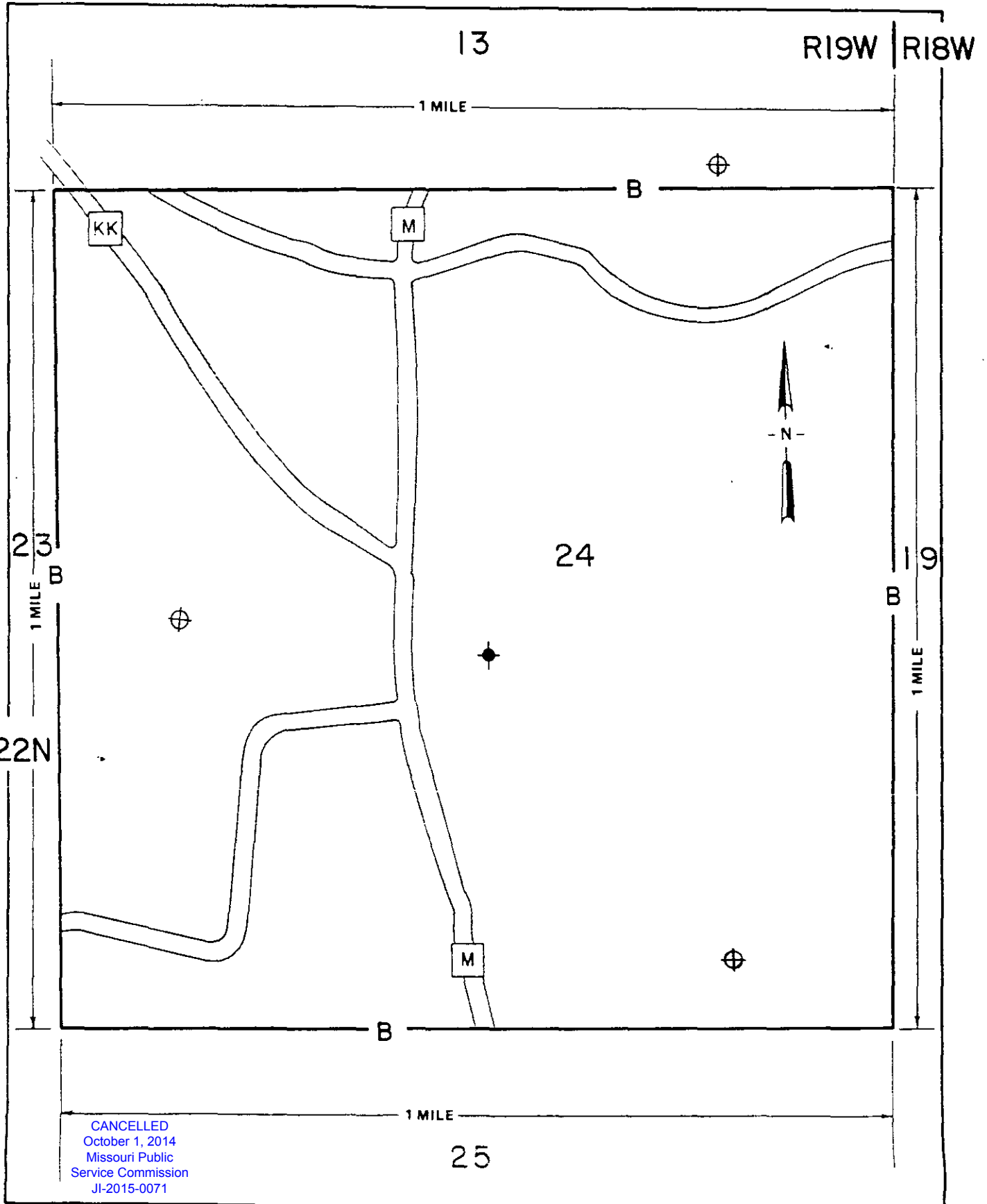

Issued: JUL 18 2002

Jeffrey Glover
Vice President - External Relations
Monroe, LA

Effective: SEP 01 2002

CENTRALIA EXCHANGE
AUDRAIN, BOONE, MONROE, CALLAWAY COUNTIES
EXCHANGE AREA MAP

LEGEND

AB	E
ZONE	B
BRA	

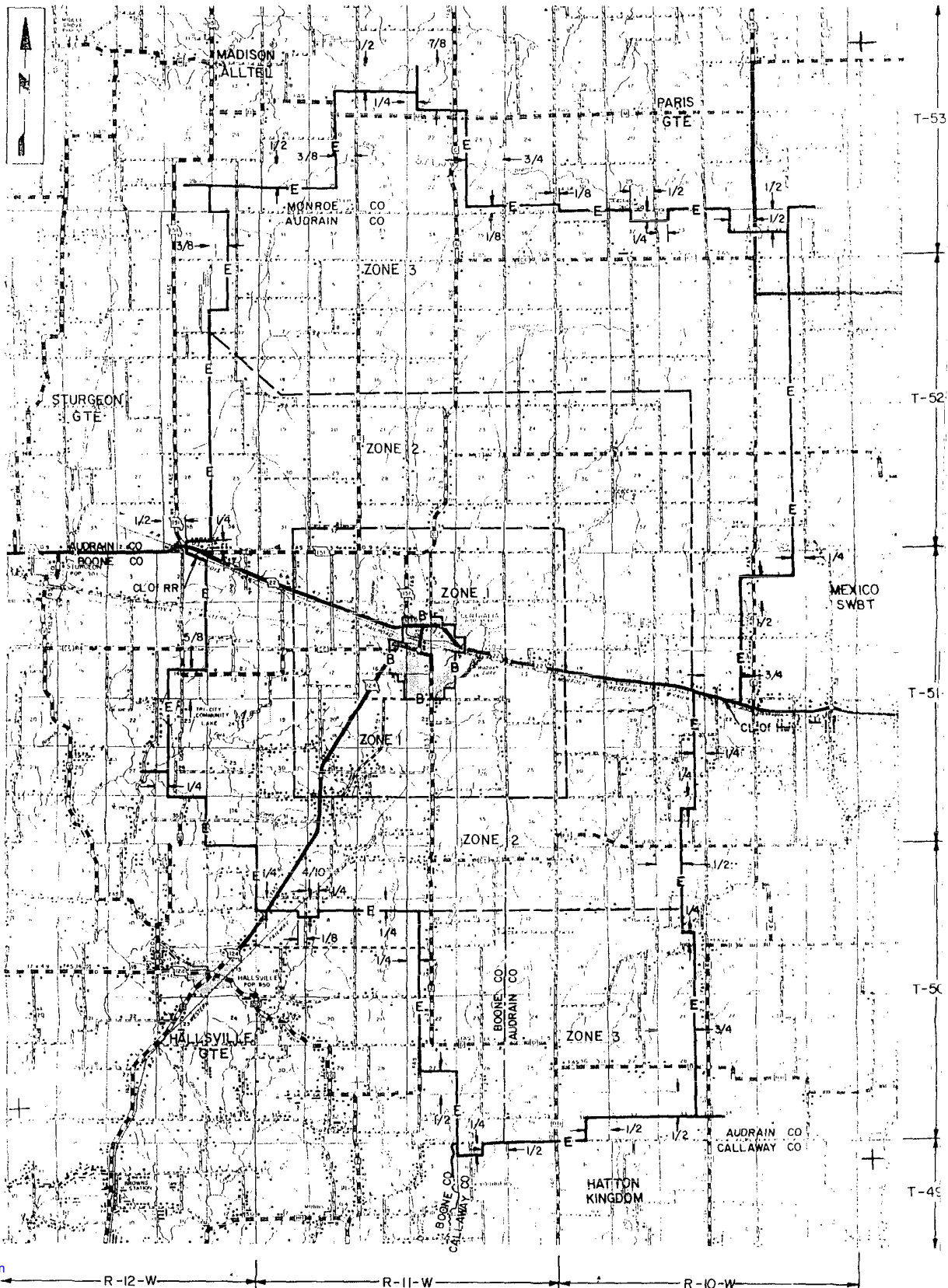

CANCELLED
October 1, 2014
Missouri Public
Service Commission
JI-2015-0071

Issued: **JUL 18 2002**

Jeffrey Glover
Vice President - External Relations
Monroe, LA

Effective:

CENTRALIA EXCHANGE
BOONE COUNTY
BASE RATE AREA MAP

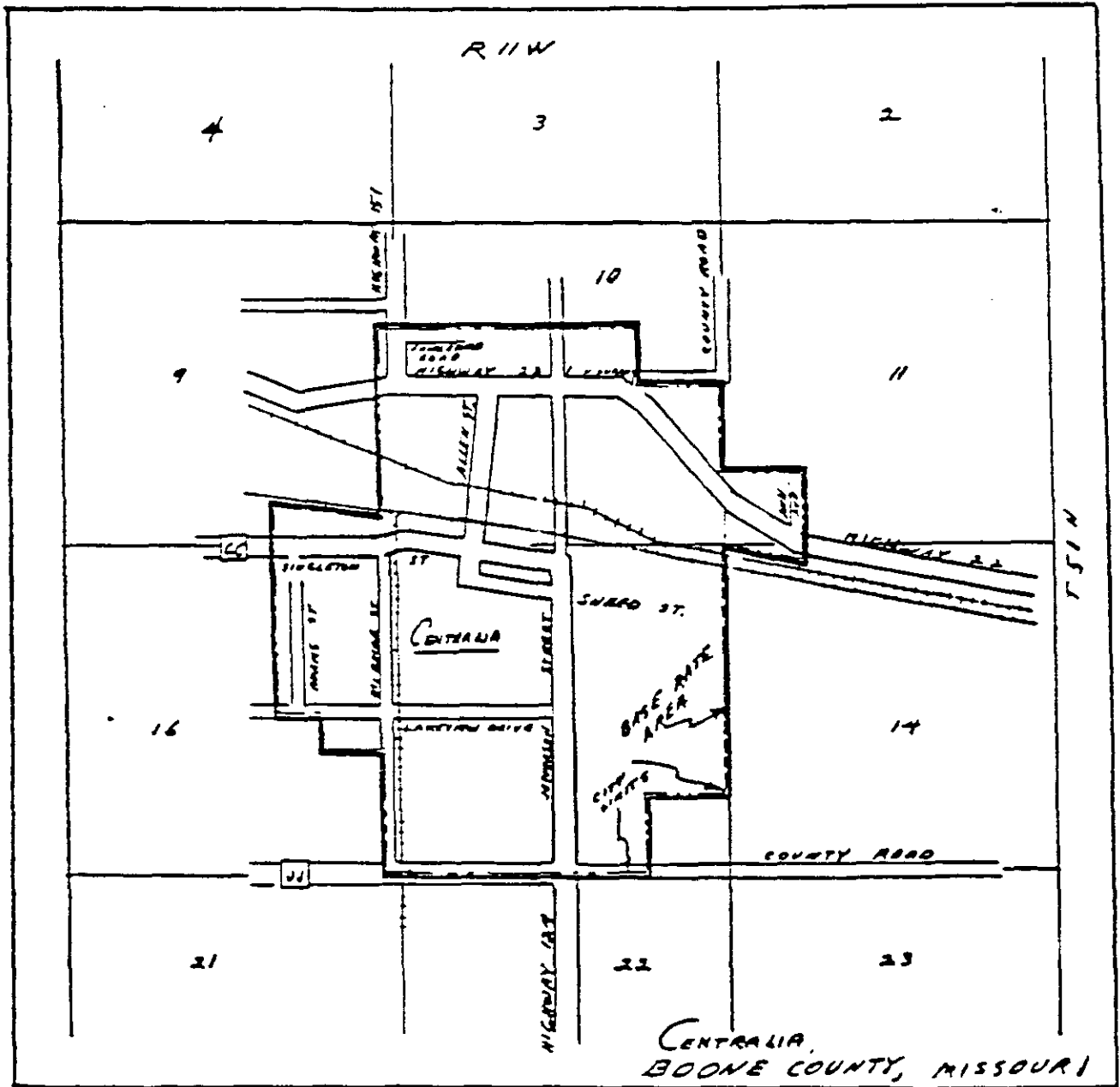

CANCELLED
October 1, 2014
Missouri Public
Service Commission
JI-2015-0071

Issued: JUL 18 2002

Jeffrey Glover
Vice President - External Relations
Monroe, LA

Effective: SEP 01 2002

CHAMOIS EXCHANGE
OSAGE COUNTY
EXCHANGE AREA MAP

~~MISSOURI PUBLIC SERVICE COMMISSION~~
original sheet 30

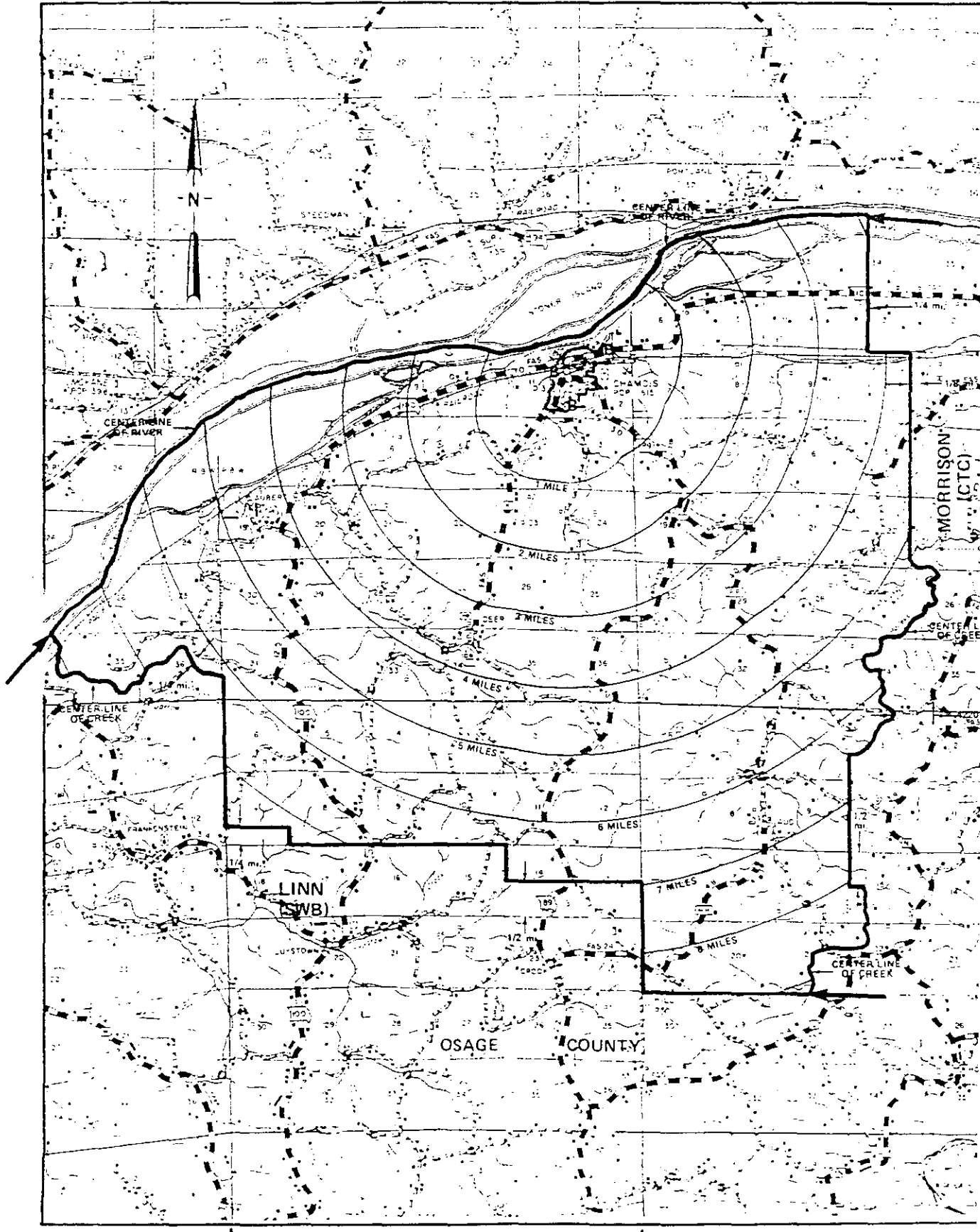

CANCELLED
October 1, 2014
Missouri Public
Service Commission
JI-2015-0071

Issued: JUL 18 2002

Jeffrey Glover
Vice President - External Relations
Monroe, LA

Effective: ~~SEP 1~~
09/01/2002

CHAMOIS EXCHANGE
OSAGE COUNTY
BASE RATE AREA MAP

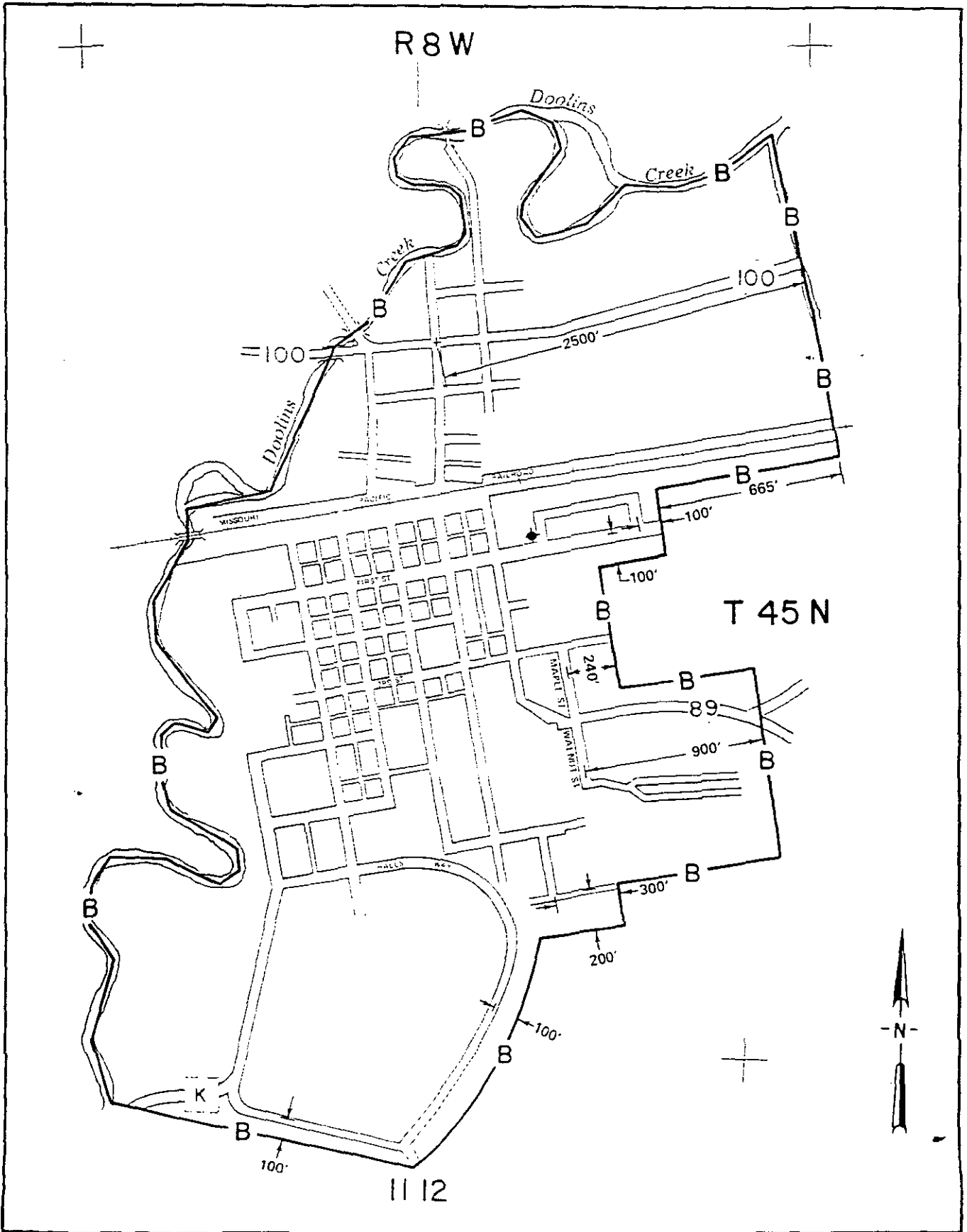

CANCELLED
October 1, 2014
Missouri Public
Service Commission
JI-2015-0071

Issued: JUL 18 2002

Jeffrey Glover
Vice President - External Relations
Monroe, LA

Effective: ~~SEP 01 2002~~ 5/9-01-02

CLARK EXCHANGE
RANDOLPH, BOONE & AUDRAIN COUNTIES
EXCHANGE AREA MAP

LEGEND

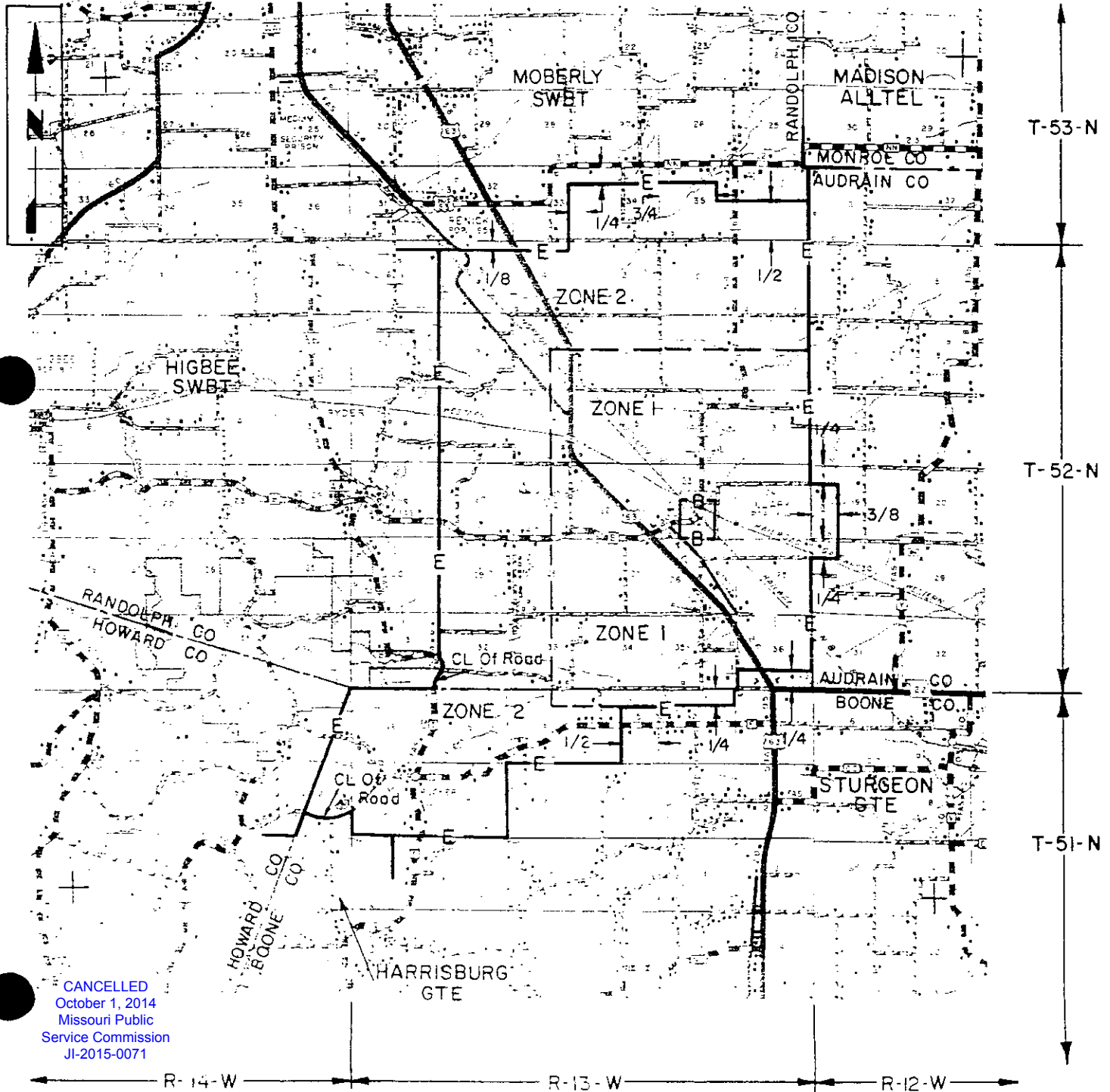
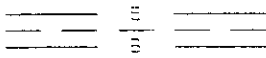

CANCELLED
October 1, 2014
Missouri Public
Service Commission
JI-2015-0071

Issued: JUL 18 2002

Jeffrey Glover
Vice President - External Relations
Monroe, LA

Effective: SEP 01 2002

CLARK EXCHANGE
AUDRAIN COUNTY
BASE RATE AREA MAP

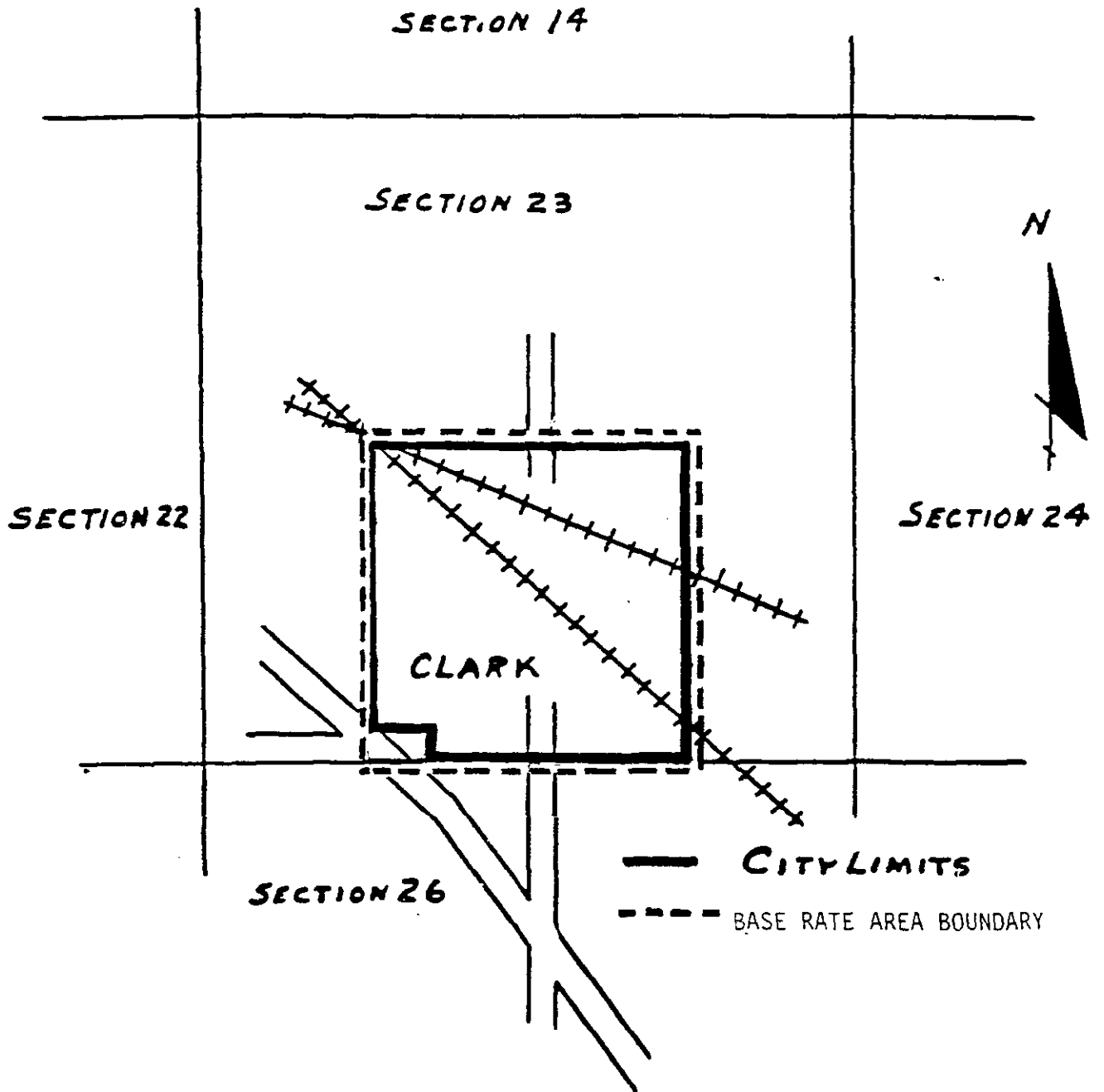

CANCELLED
October 1, 2014
Missouri Public
Service Commission
JI-2015-0071

Issued: JUL 18 2002

Jeffrey Glover
Vice President - External Relations
Monroe, LA

Effective: SEP 01 2002

COLUMBIA EXCHANGE
BOONE & CALLAWAY COUNTY
EXCHANGE AREA MAP

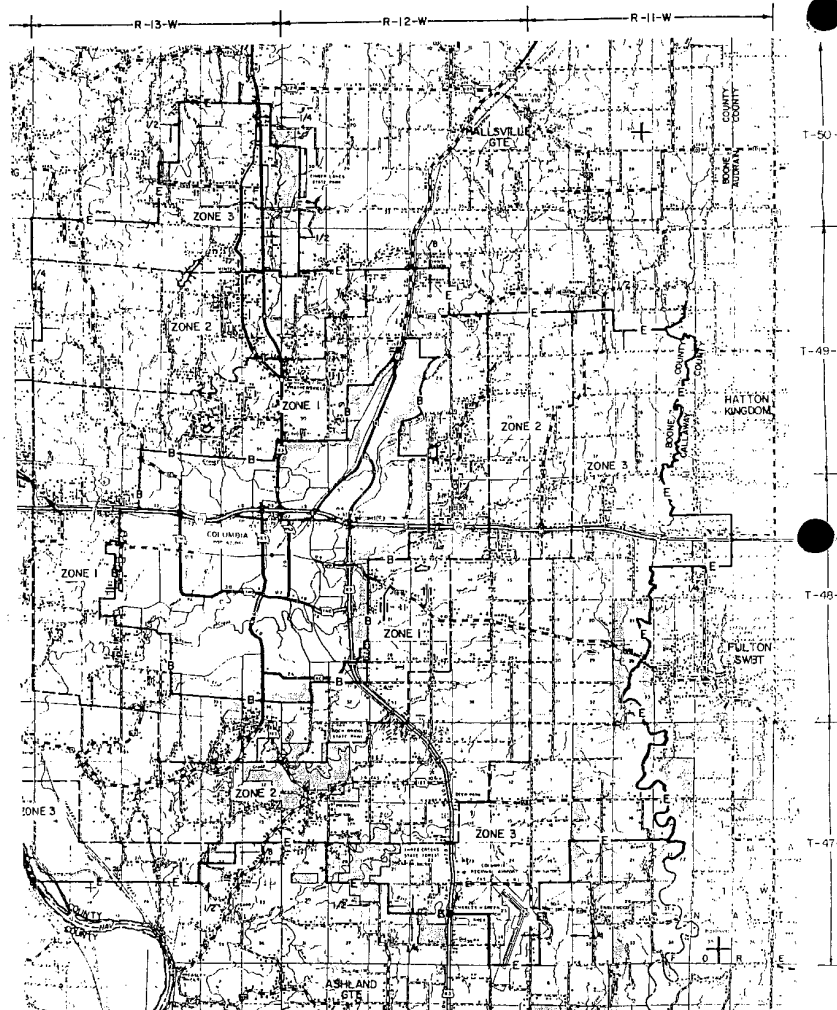
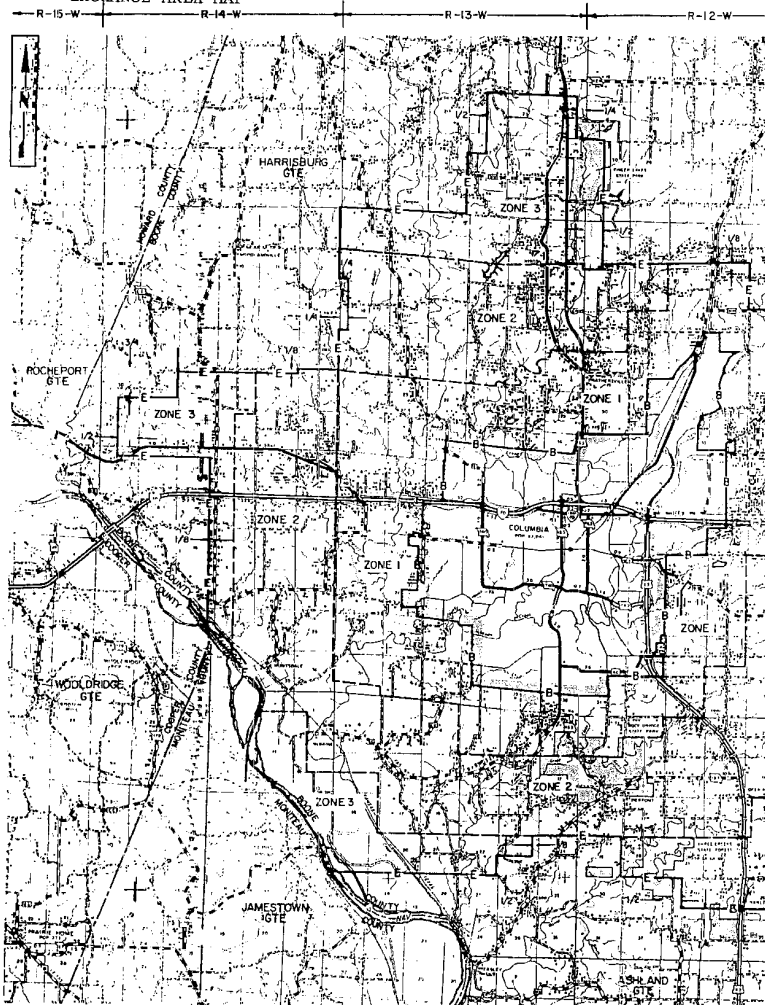

Issued: Jul 18 2002 **CANCELLED**
October 1, 2014
Missouri Public
Service Commission
JI-2015-0071

Jeffrey Glover
Vice President-External Relations
Monroe, LA

Effective: September 1, 2002

COLUMBIA EXCHANGE
BOONE COUNTY
BASE RATE AREA MAP

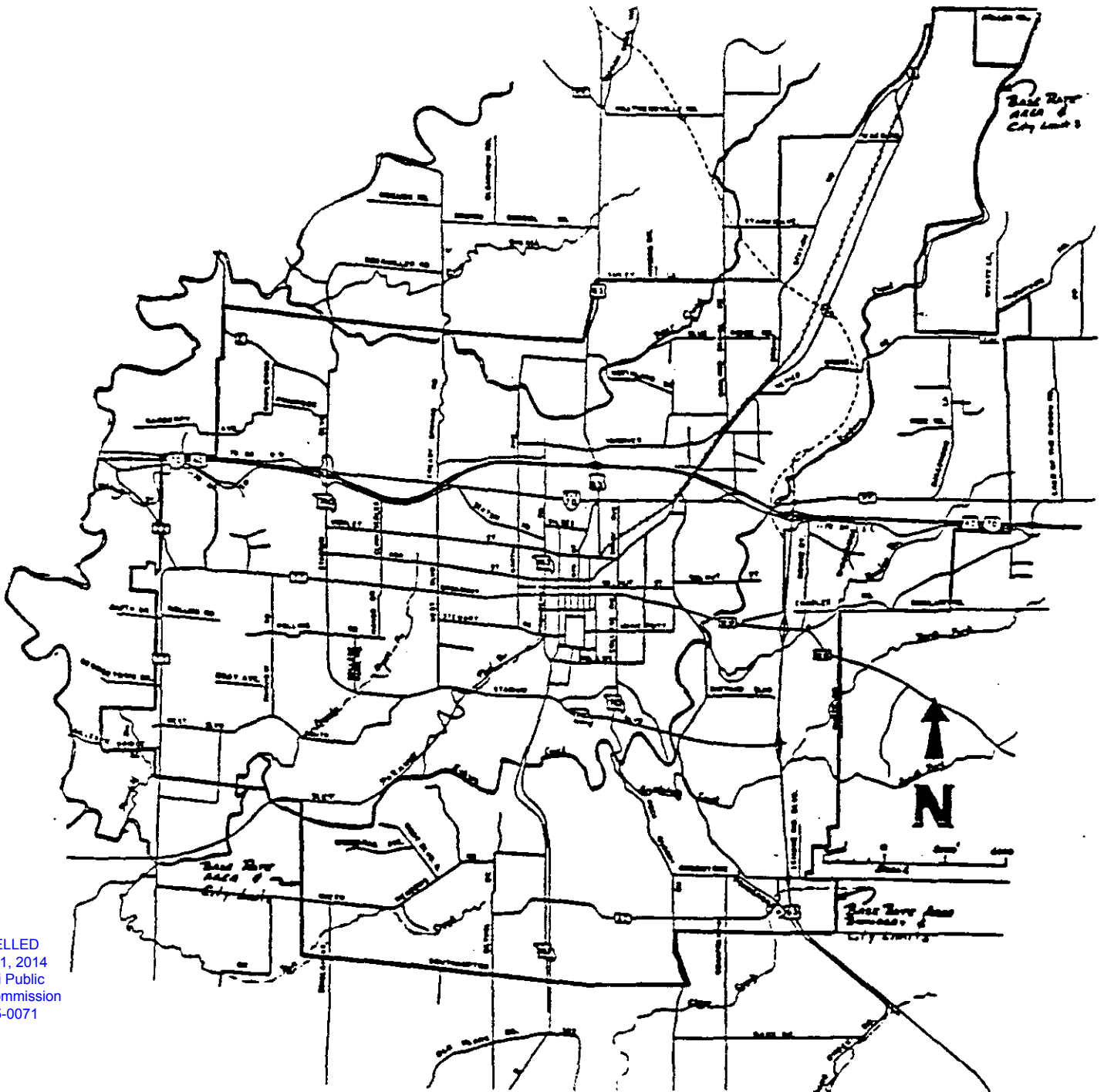

CANCELLED
October 1, 2014
Missouri Public
Service Commission
JI-2015-0071

Issued:

JUL 18 2002

Jeffrey Glover
Vice President - External Relations
Monroe, LA

Effective:

SEP 01 2002

CONWAY EXCHANGE
LACLEDE, DALLAS, WEBSTER
& WRIGHT COUNTIES
EXCHANGE AREA MAP

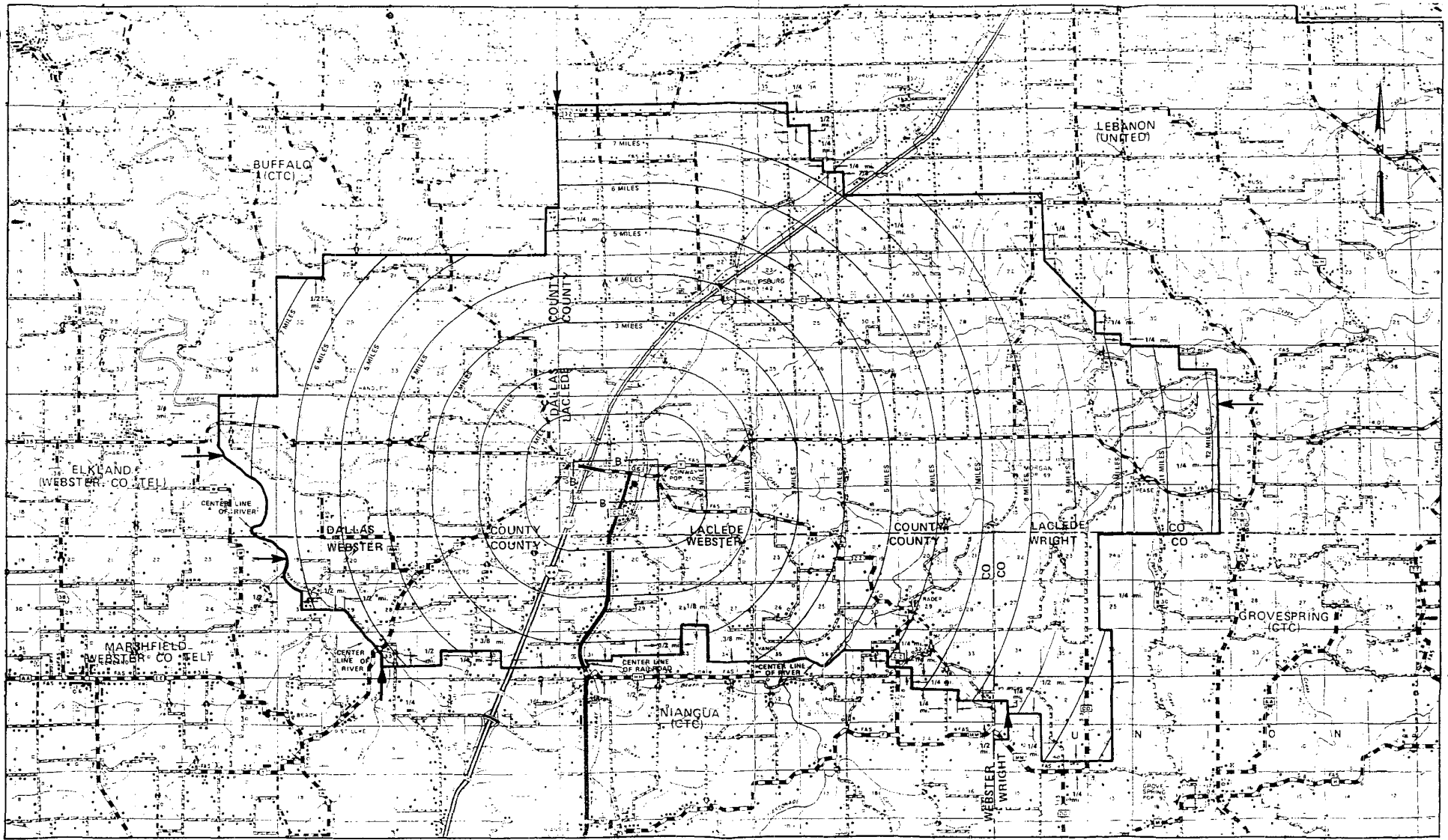
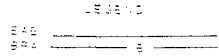

T34N

T33N

T33N

T32N

T32N

T31N

R18W

R17W

R17W

R16W

R15W

Issued: JUL 18 2002
October 1, 2014
Missouri Public
Service Commission
JI-2015-0071

Jeffrey Glover
Vice President - External Relations
Monroe, LA

Effective: SEP 01 2002

R14W

CONWAY EXCHANGE
LACLEDE COUNTY
BASE RATE AREA MAP

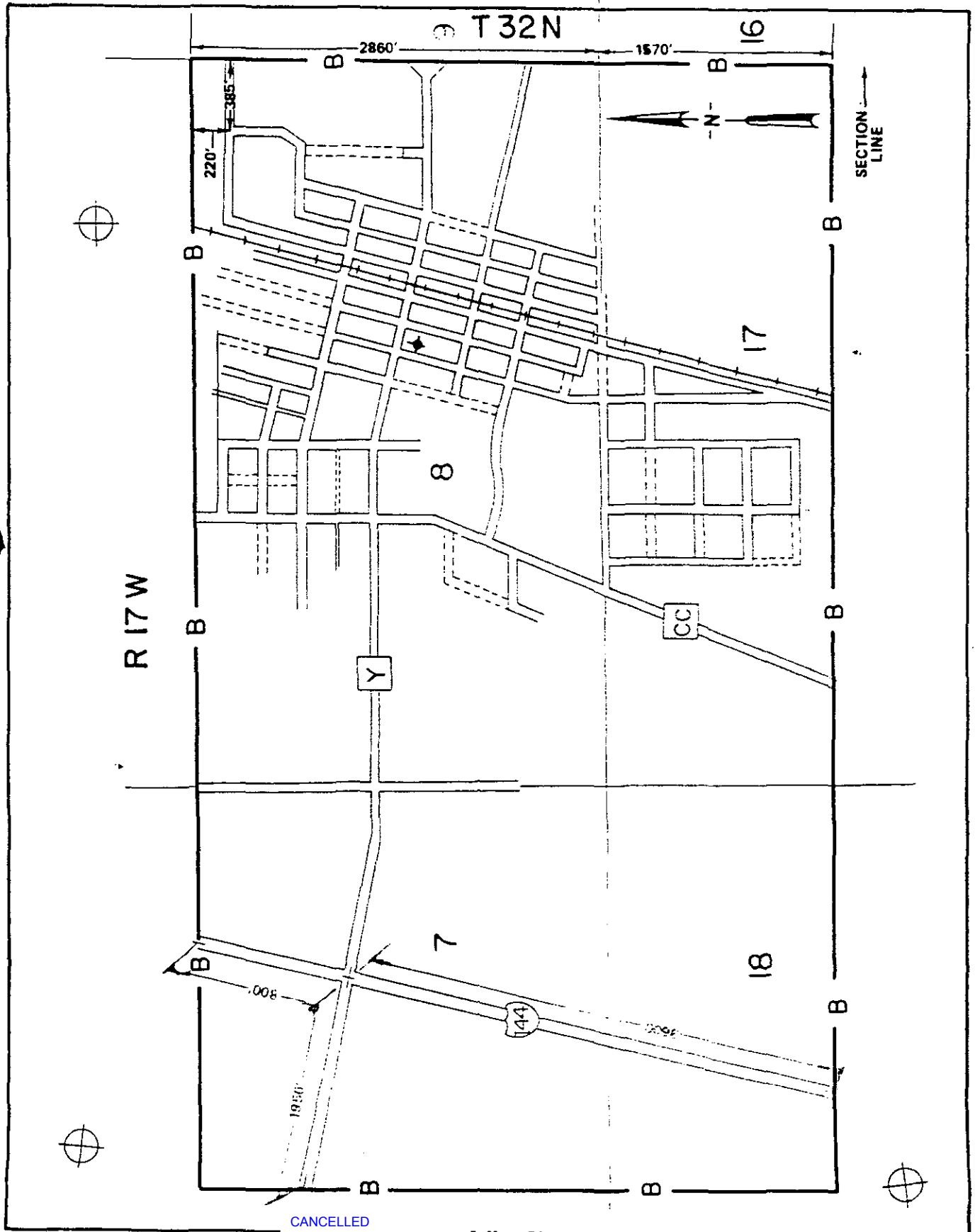

CANCELLED
October 1, 2014
Missouri Public
Service Commission
JI-2015-0071

Jeffrey Glover
Vice President - External Relations
Monroe, LA

Issued: JUL 16 2002

Effective: SEP 01 2002

CRANE EXCHANGE STONE, BARRY & LAWRENCE COUNTIES EXCHANGE AREA MAP

LEGEND

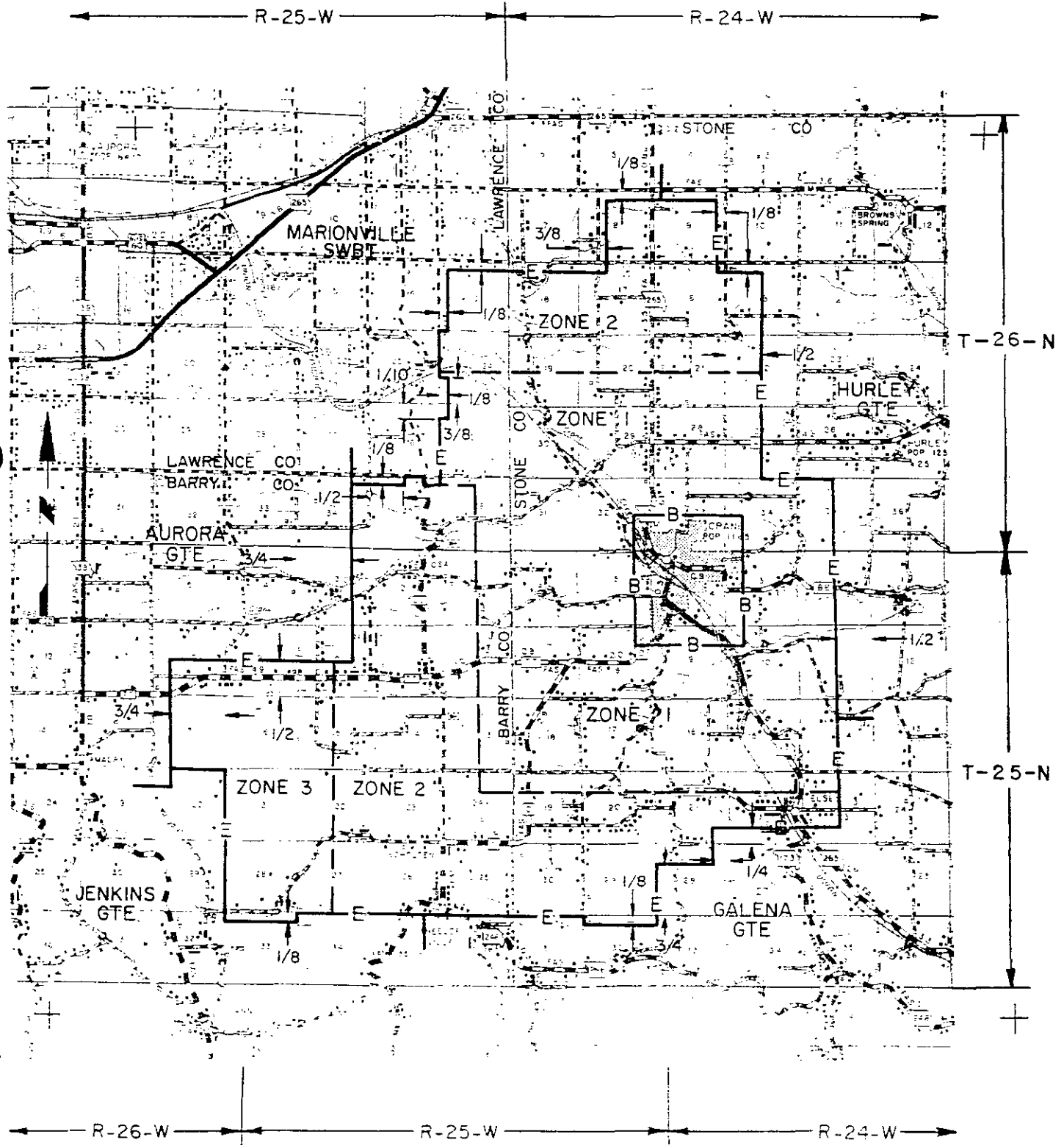

Issued: JUL 18 2002

CANCELLED
 October 1, 2014
 Missouri Public
 Service Commission
 JI-2015-0071

Jeffrey Glover
 Vice President - External Relations
 Monroe, LA

Effective: SEP 01 2002

CRANE EXCHANGE
STONE COUNTY
BASE RATE AREA MAP

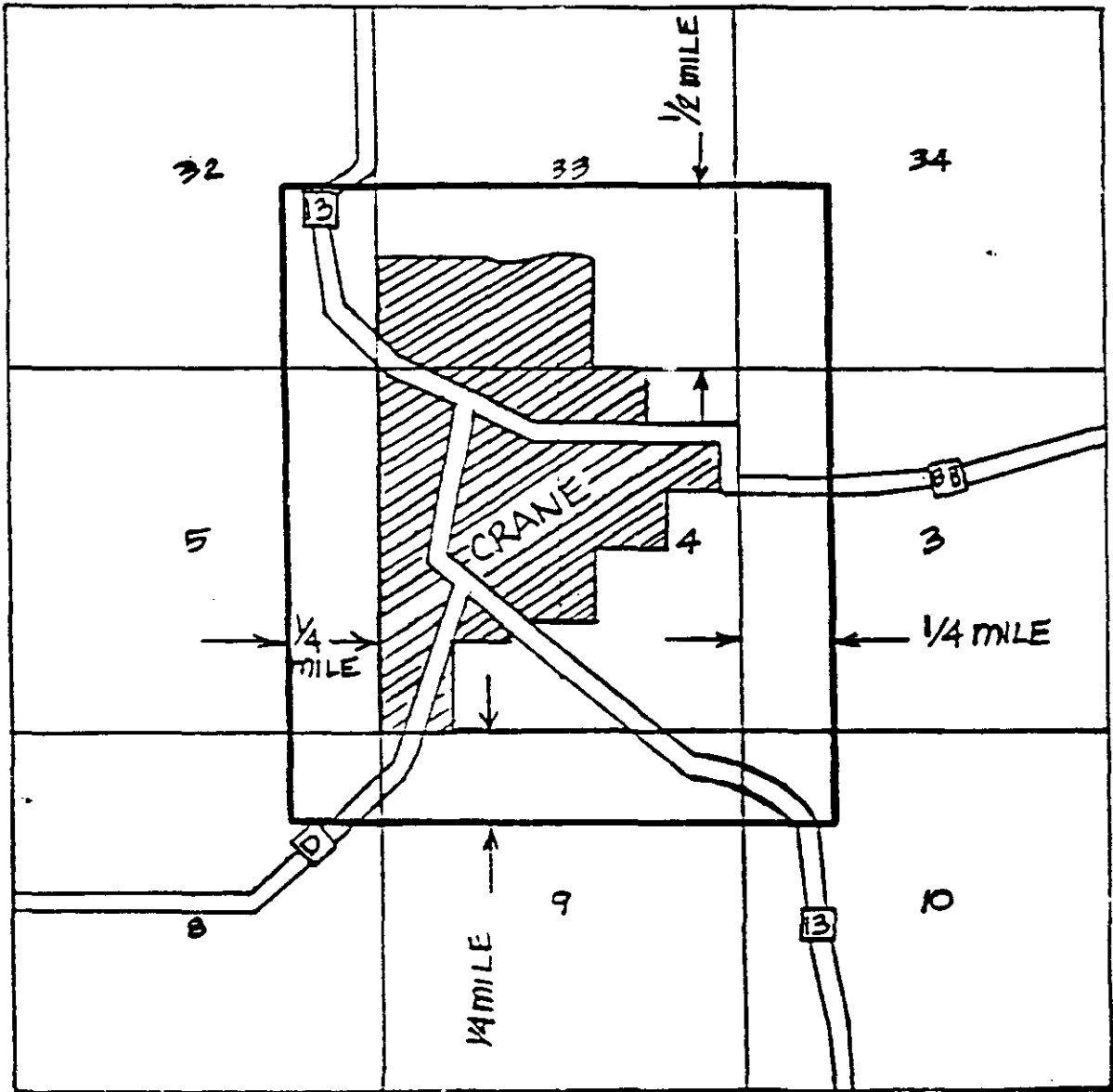

BASE RATE AREA BOUNDARY —————

Issued: JUL 18 2002

CANCELLED
October 1, 2014
Missouri Public
Service Commission
JI-2015-0071

Jeffrey Glover
Vice President - External Relations
Monroe, LA

Effective: SEP 01 2002

CROSS TIMBERS EXCHANGE
HICKORY & BENTON COUNTIES
EXCHANGE AREA MAP

LEGEND
SCALE

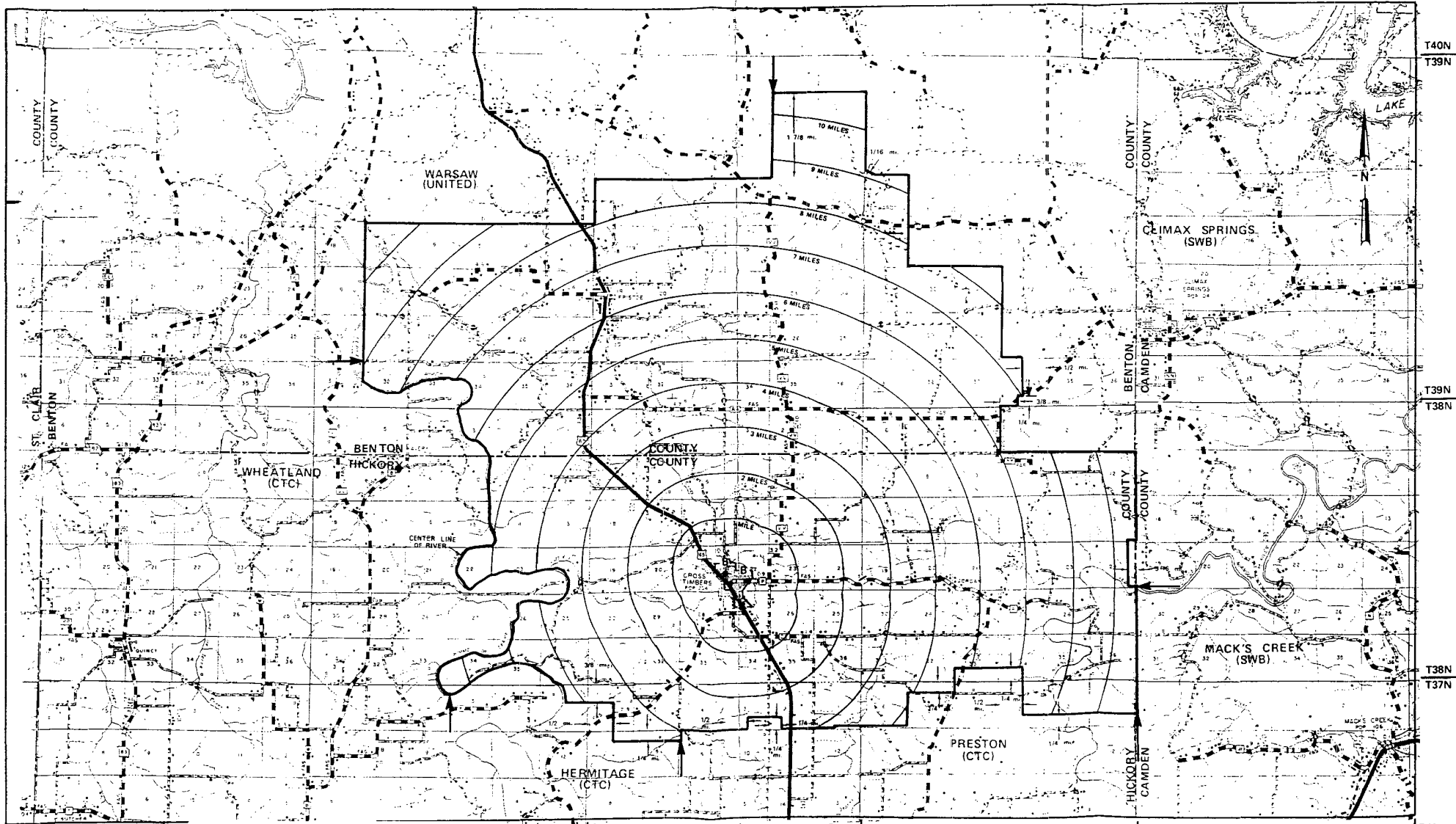

R24W | R23W | R22W | R21W | R20W | R19W | R18W

JUL 18 2002

Jeffrey Glover
Vice President - External Relations
Monroe, LA

Effective: SEP 01 2002

CANCELLED
October 1, 2014
Missouri Public
Service Commission
JI-2015-0071

CROSS TIMBERS EXCHANGE
HICKORY COUNTY
BASE RATE AREA MAP

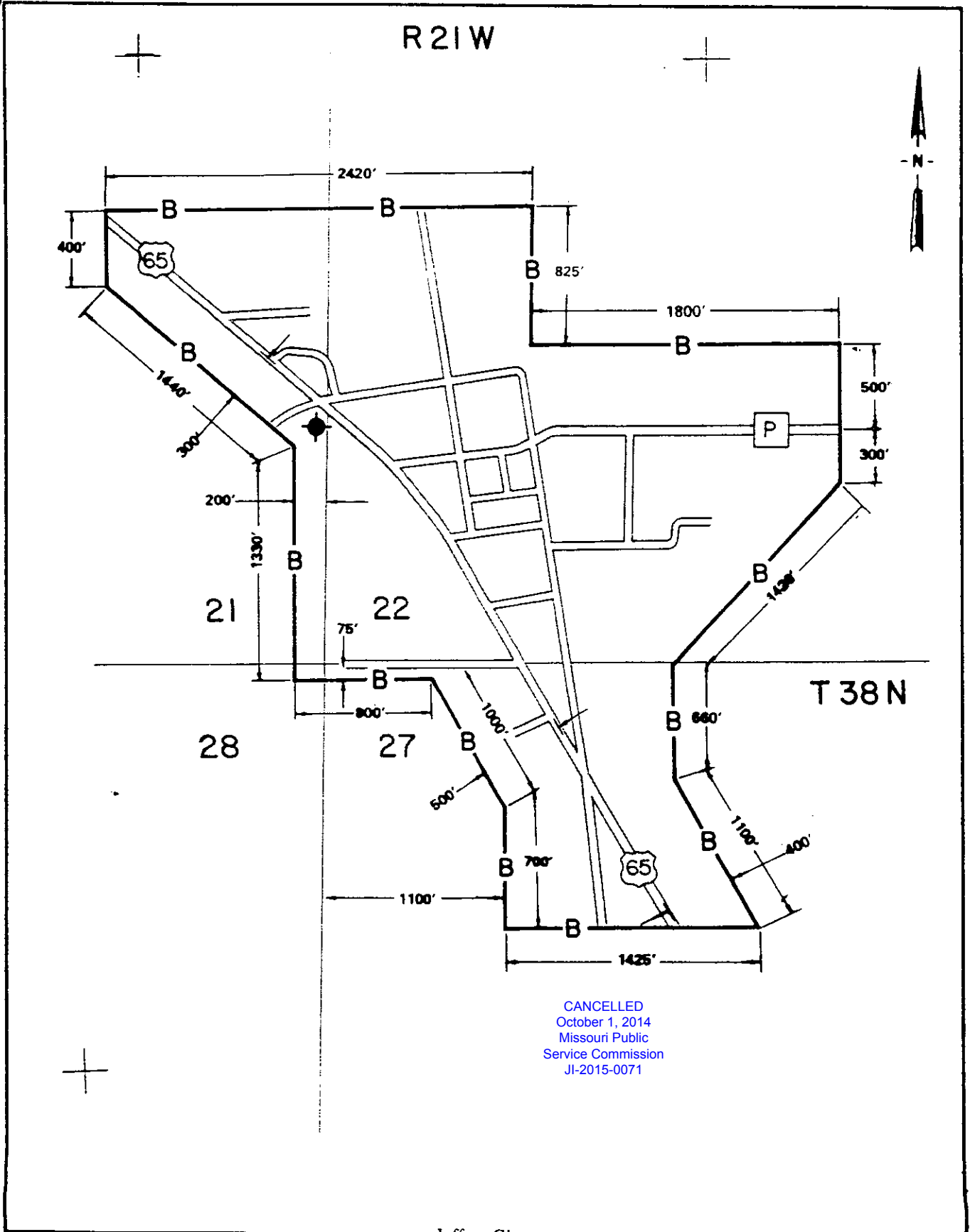

CANCELLED
October 1, 2014
Missouri Public
Service Commission
JI-2015-0071

Jeffrey Glover
Vice President - External Relations
Monroe, LA

Issued: JUL 18 2002

Effective: SEP 01 2002

CUBA EXCHANGE
Crawford & Gasconade Counties
EXCHANGE AREA MAP

Original Sheet 47.1

LEGEND
EAB _____
BRA _____ B _____

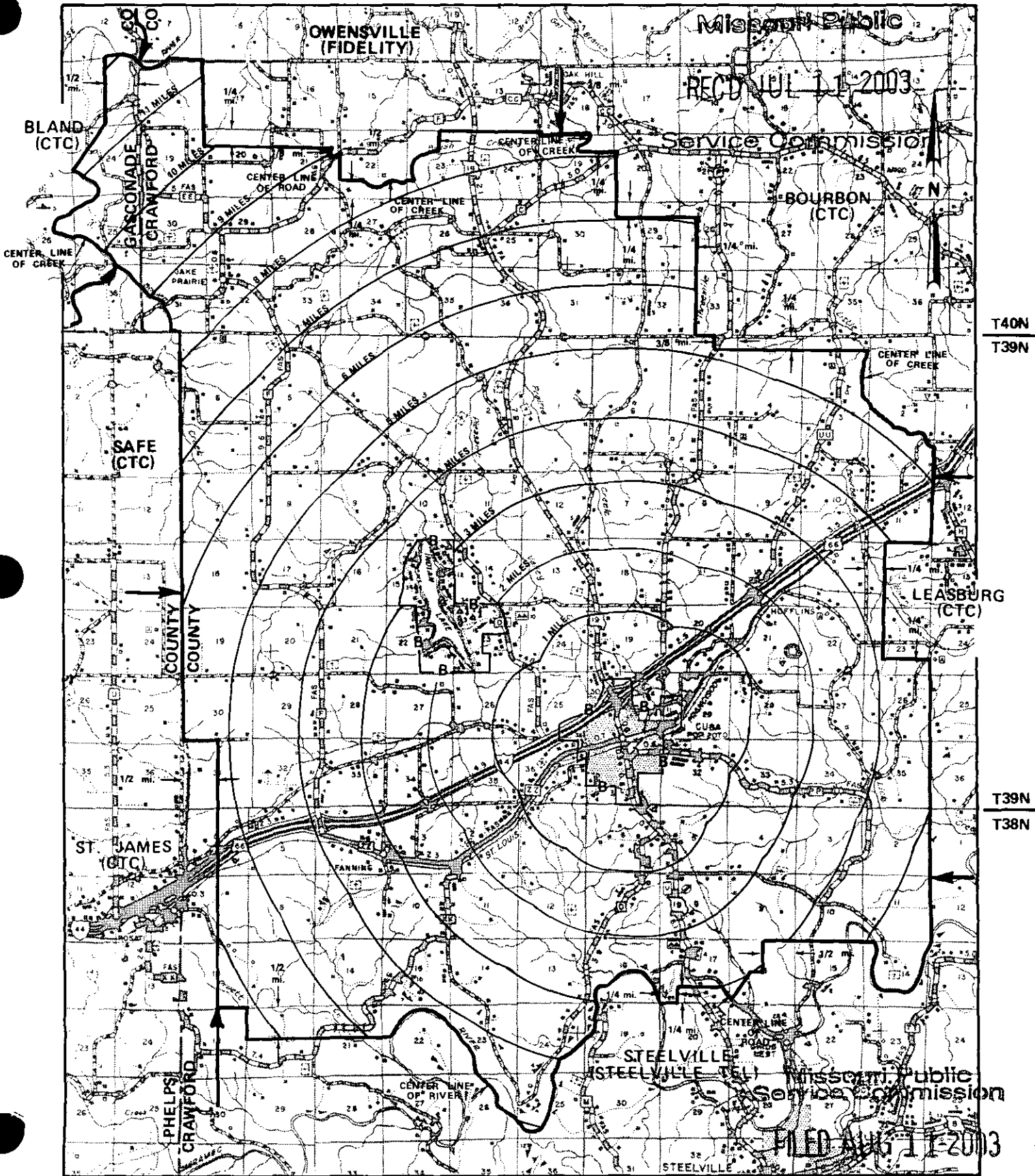

T40N
T39N

T39N
T38N

R6W | R5W

R5W | R4W

Jeffrey Glover
Vice-President - External Relations
Monroe, LA

Issued: July 11, 2003

Effective: August 11, 2003

CANCELLED
October 1, 2014
Missouri Public
Service Commission
JI-2015-0071

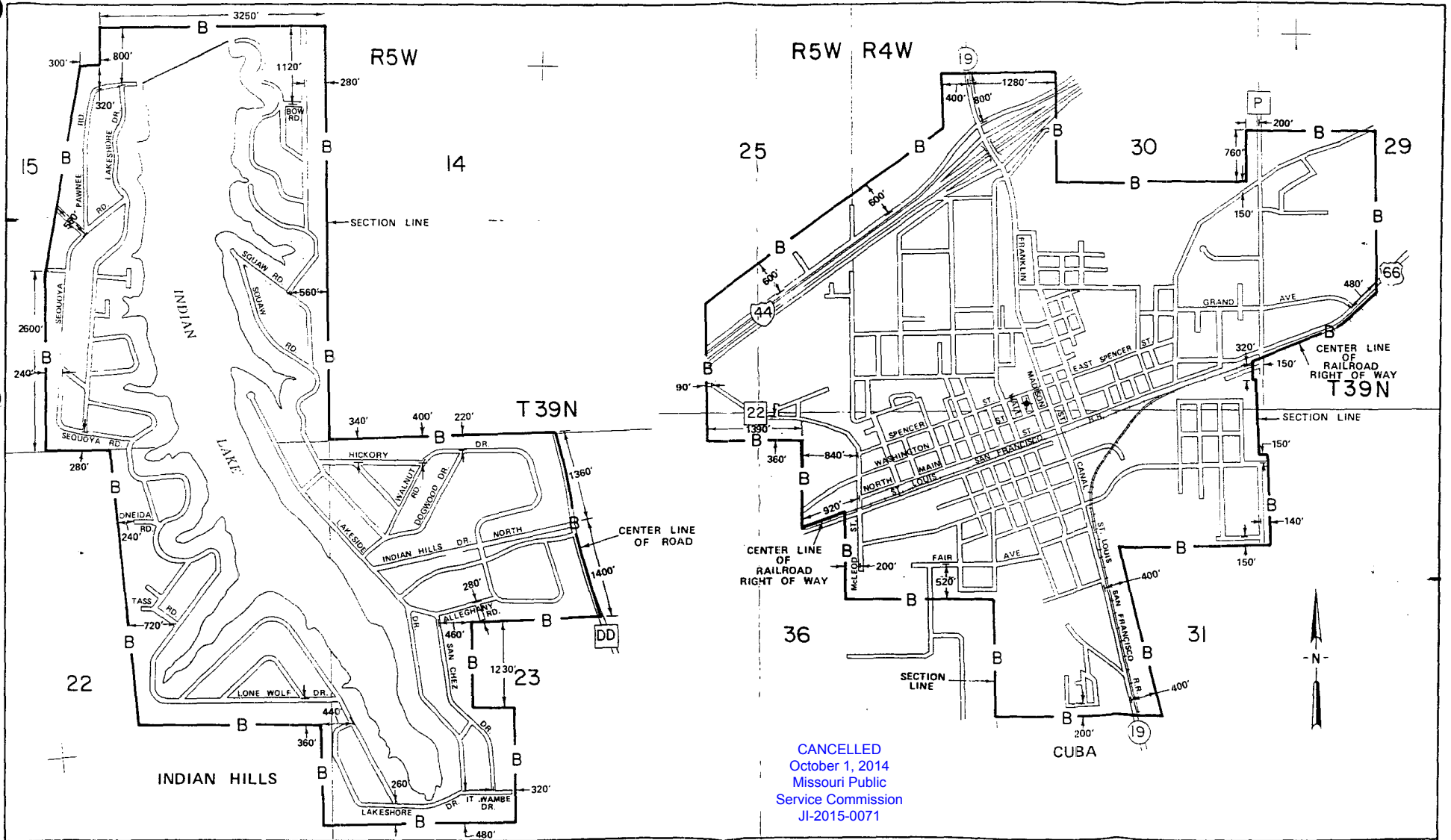

CANCELLED
October 1, 2014
Missouri Public
Service Commission
JI-2015-0071

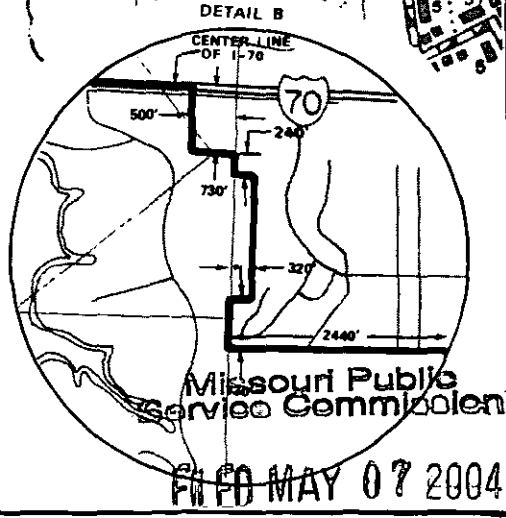
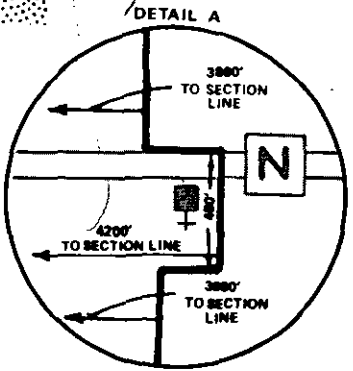
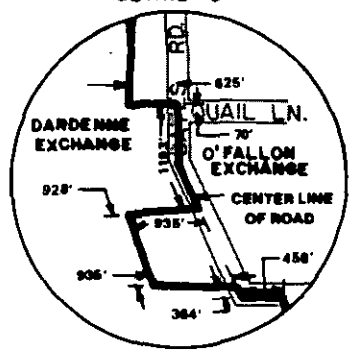
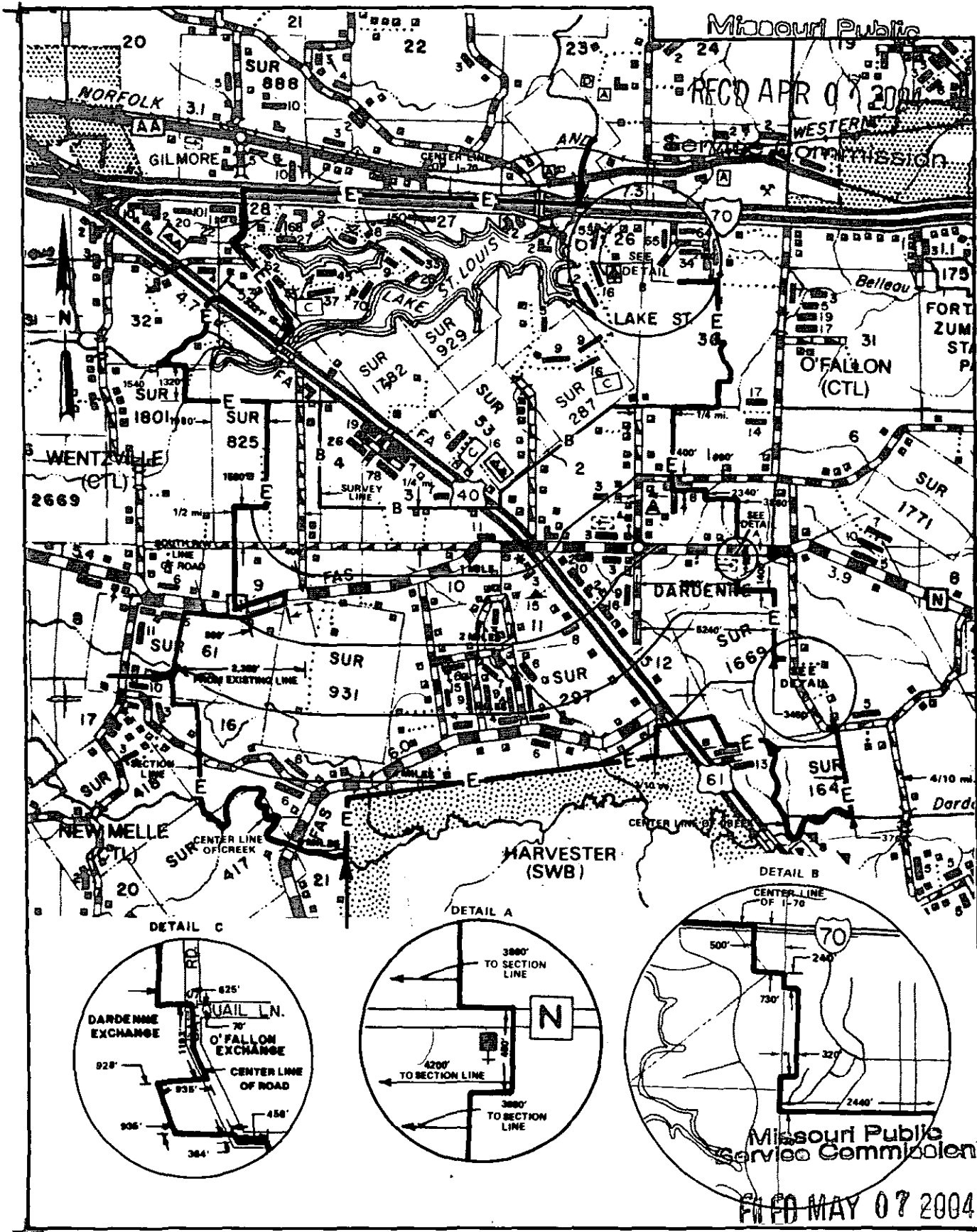

T47N
 T46N

CANCELLED
 October 1, 2014
 Missouri Public
 Service Commission
 JI-2015-0071

Issued: APRIL 7, 2004

Chantel Mosby
 Manager, Tariffs and Compliance
 Monroe, LA

R2E | R3E
 Effective: MAY 7, 2004

EAB _____
 BRA _____ B _____

**DARDENNE - INCLUDING
 LAKE ST. LOUIS EXCHANGE**
 St. Charles County
 EXCHANGE AREA MAP

PSC MO No. 7
 First Revised Sheet 48.1
 Cancels Original Sheet 48.1

Missouri Public

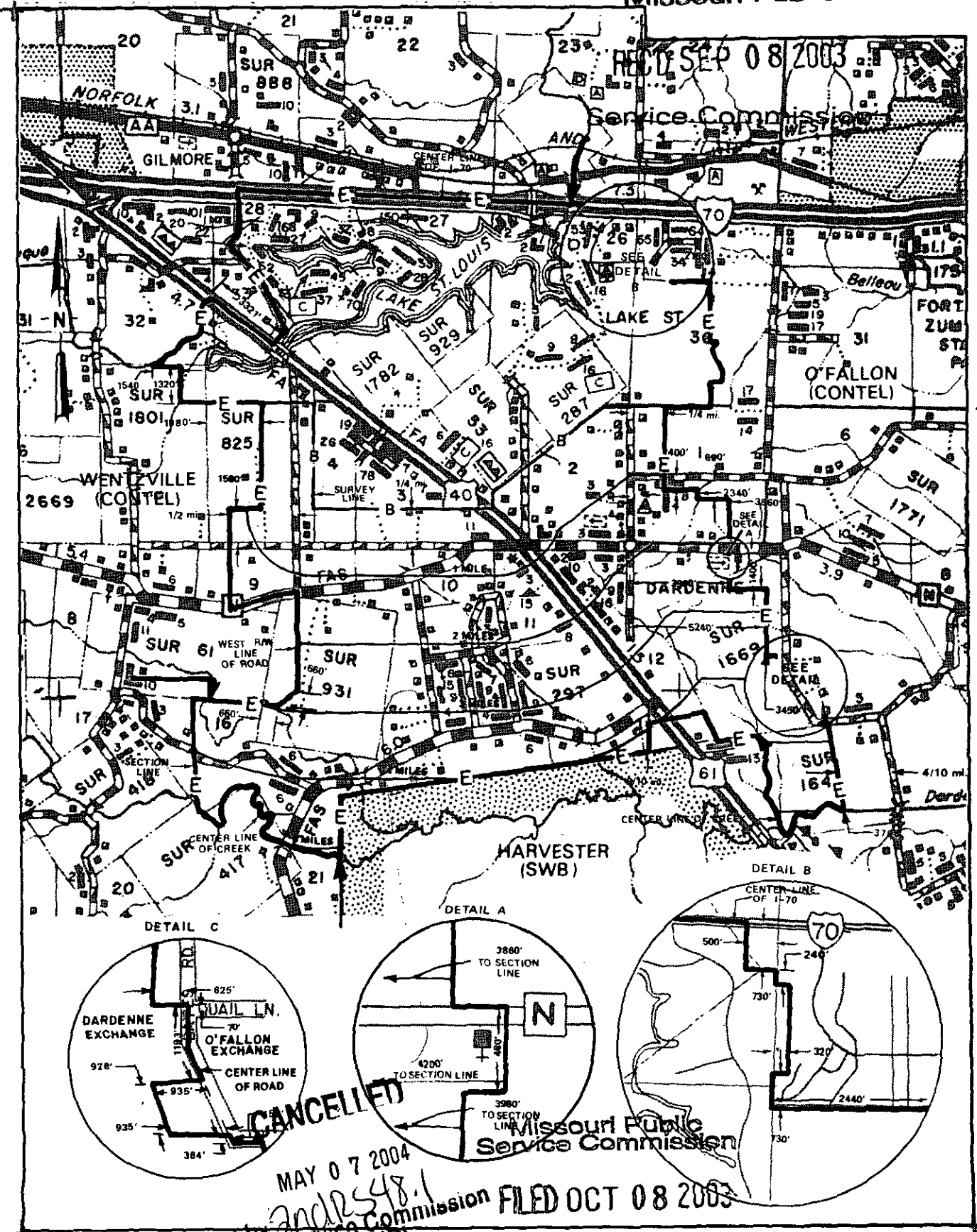

T47N
 T46N

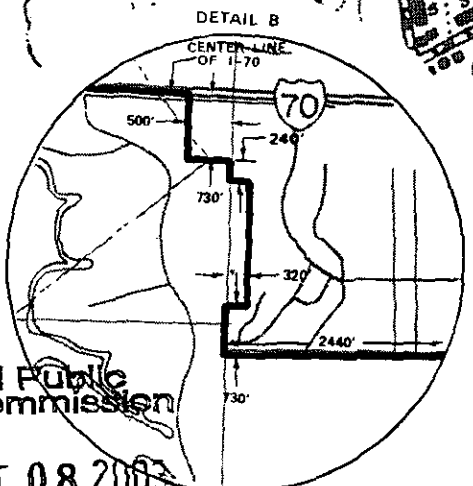
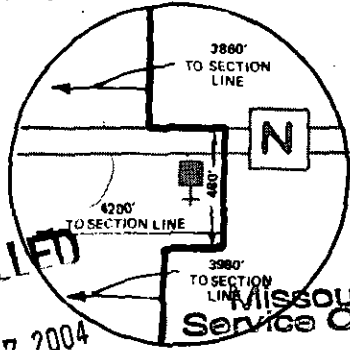
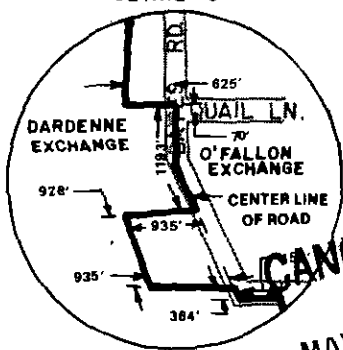

CANCELLED
 MAY 07 2004
 by *andrs48.1*
 Public Service Commission
 MISSOURI
 Jeffrey Glover
 Vice-President - External Relations
 Monroe, LA
 Missouri Public Service Commission
 FILED OCT 08 2003

R2E | R3E

CENTURYTEL OF MISSOURI LLC

DARDENNE - INCLUDING LAKE ST. LOUIS EXCHANGE
ST. CHARLES COUNTY
EXCHANGE AREA MAP

PSC MO. NO. 7
1ST REVISED SHEET 113
CANCELS ORIGINAL SHEET 113

GTE MIDWEST INCORPORATED
d/b/a VERIZON MIDWEST

Missouri Public Service Commission
ORIGINAL SHEET 48

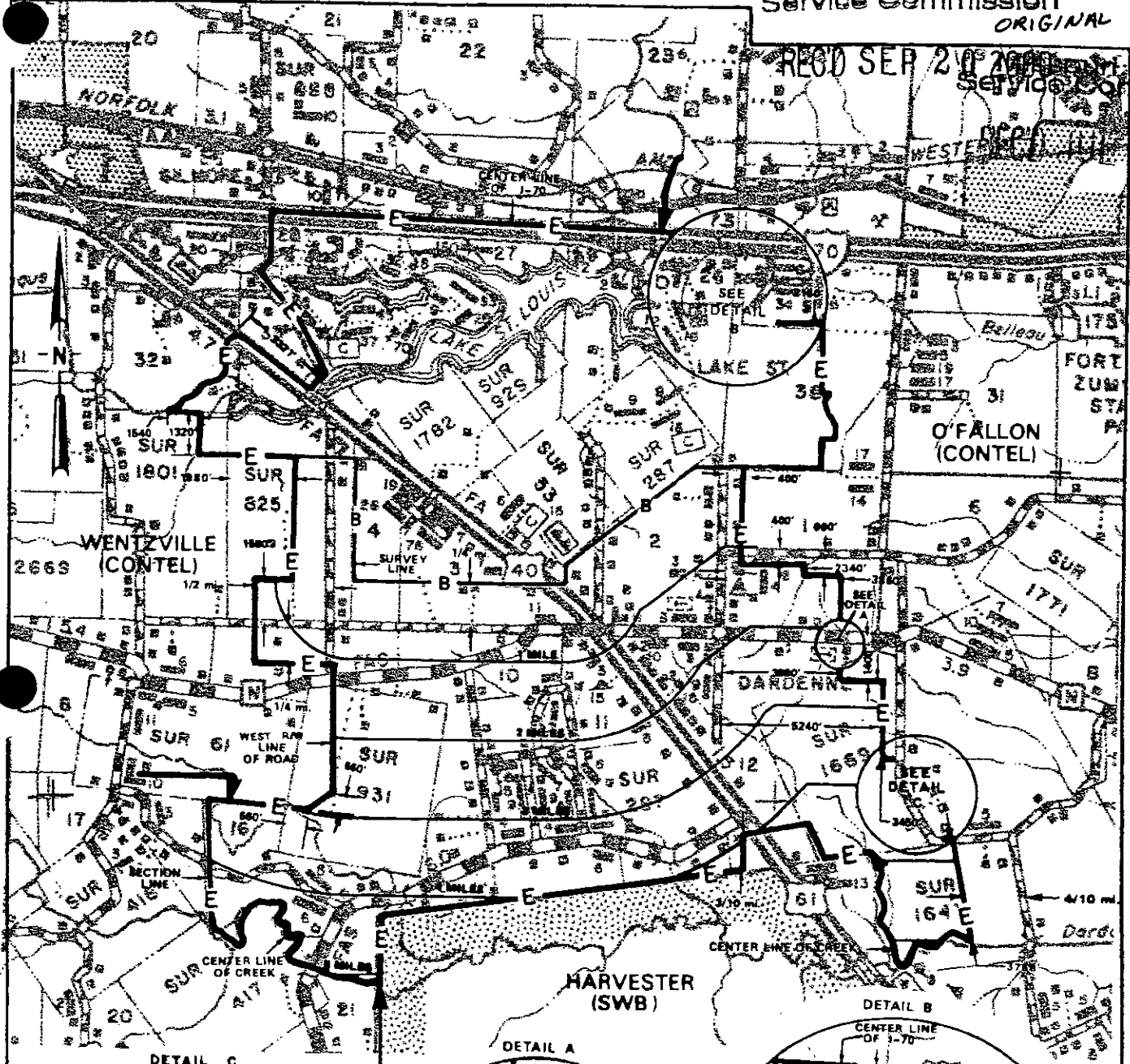

REC'D SEP 20 2000
Missouri Public Service Commission
REC'D OCT 11 2003

T47N
T46N

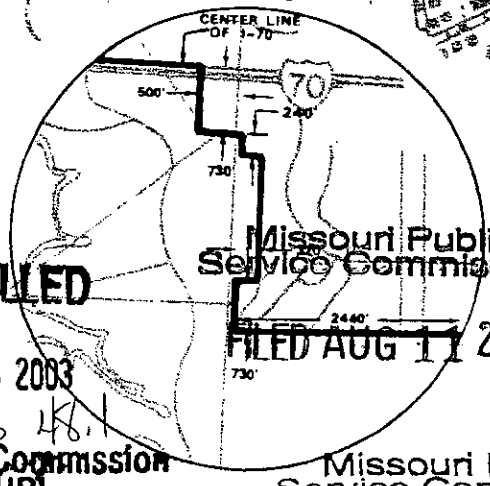
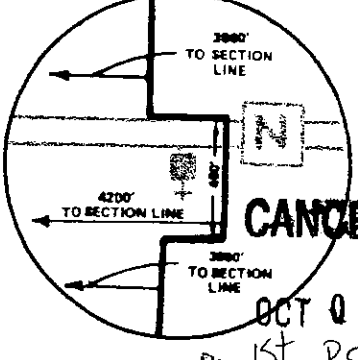
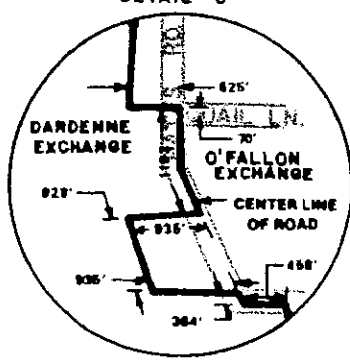

CANCELLED

OCT 08 2003

By 1st PS 481
Public Service Commission
MISSOURI

Missouri Public Service Commission

FILED AUG 11 2003

Missouri Public Service Commission

R2E/R3E

FILED OCT 20 2000

Effective: Oct 20, 2000

VICE PRESIDENT - EXTERNAL RELATIONS
July 11, 2003

AVP - REGULATORY AND GOVERNMENTAL AFFAIRS
MONROE, LA JEFFERSON CITY, MO.

Issued: SEP. 20, 2000

DARDENNE-INCLING LAKE ST. LOUIS EXCHANGE
ST. CHARLES COUNTY
BASE RATE AREA MAP

PSC MO. NO. 7
ORIGINAL SHEET 49

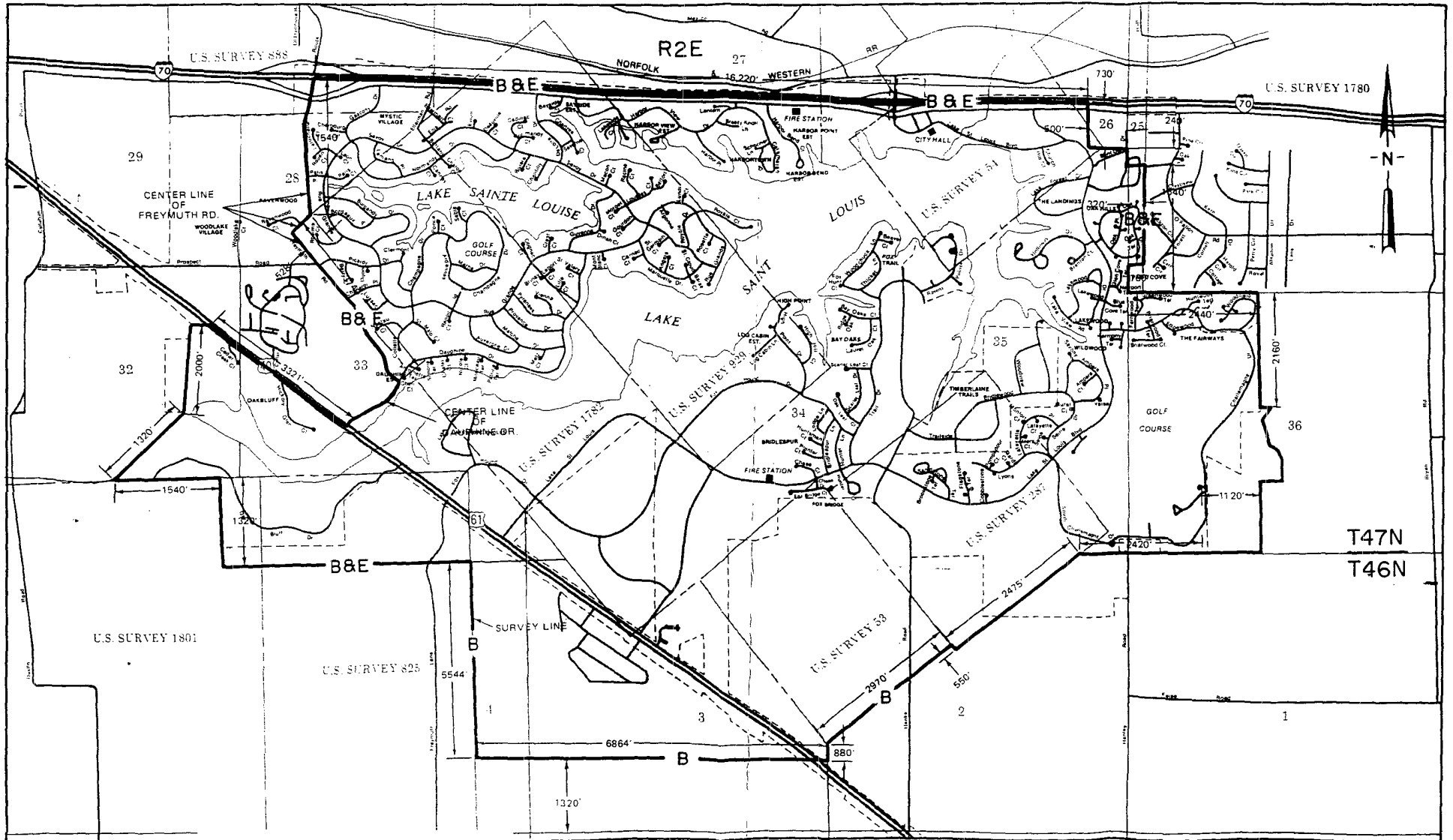

Issued: JUL 18 2002

Jeffrey Glover
Vice President - External Relations
Monroe, LA

Effective: SEP 01 2002

CANCELLED
October 1, 2014
Missouri Public
Service Commission
JI-2015-0071

LEGEND

DEFIANCE EXCHANGE
ST. CHARLES COUNTY
EXCHANGE AREA MAP

EAB
TRA B

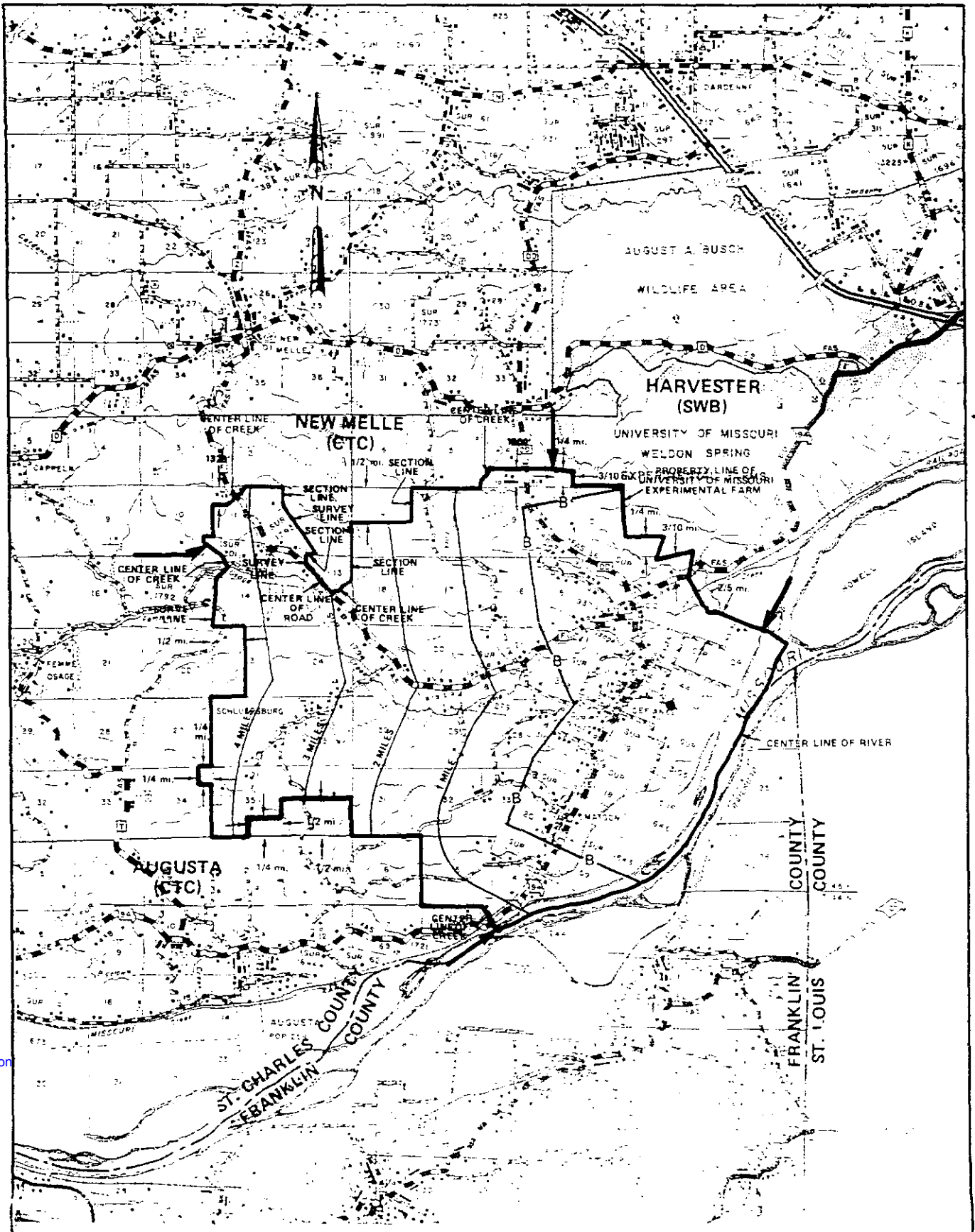

T46N
T45N

T45N
T44N

CANCELLED
October 1, 2014
Missouri Public
Service Commission
JI-2015-0071

Issued: JUL 18 2002

Jeffrey Glover
Vice President - External Relations
Monroe, LA

R2E | R3E

Effective: SEP 01 2002

DEFIANCE EXCHANGE
ST. CHARLES COUNTY
BASE RATE AREA MAP

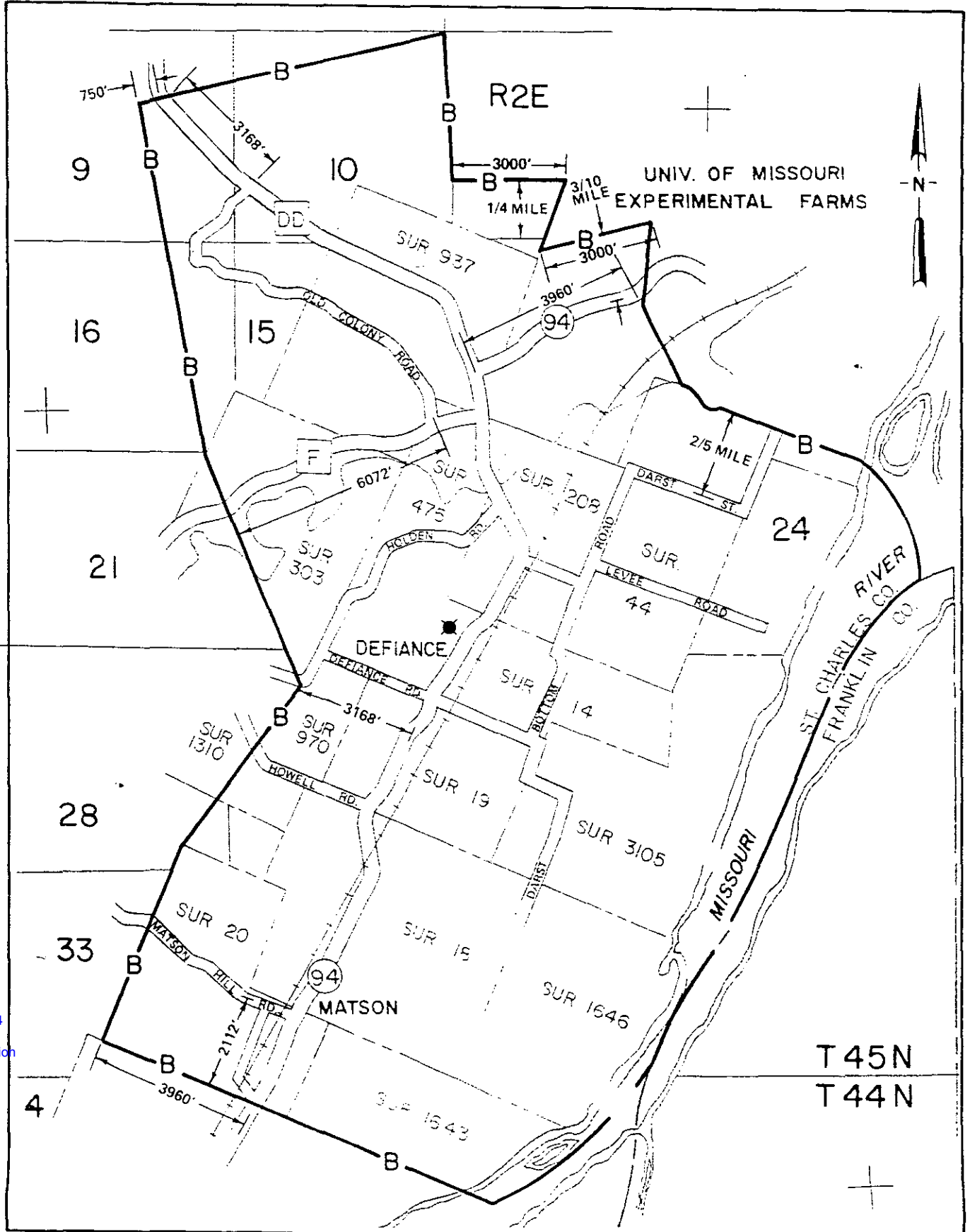

CANCELLED
October 1, 2014
Missouri Public
Service Commission
JI-2015-0071

Issued: JUL 18 2002

Jeffrey Glover
Vice President - External Relations
Monroe, LA

Effective SEP 0 1 2002

DORA EXCHANGE
OZARK & DOUGLAS COUNTIES
EXCHANGE AREA MAP

LEGEND

EAS _____
BRA _____

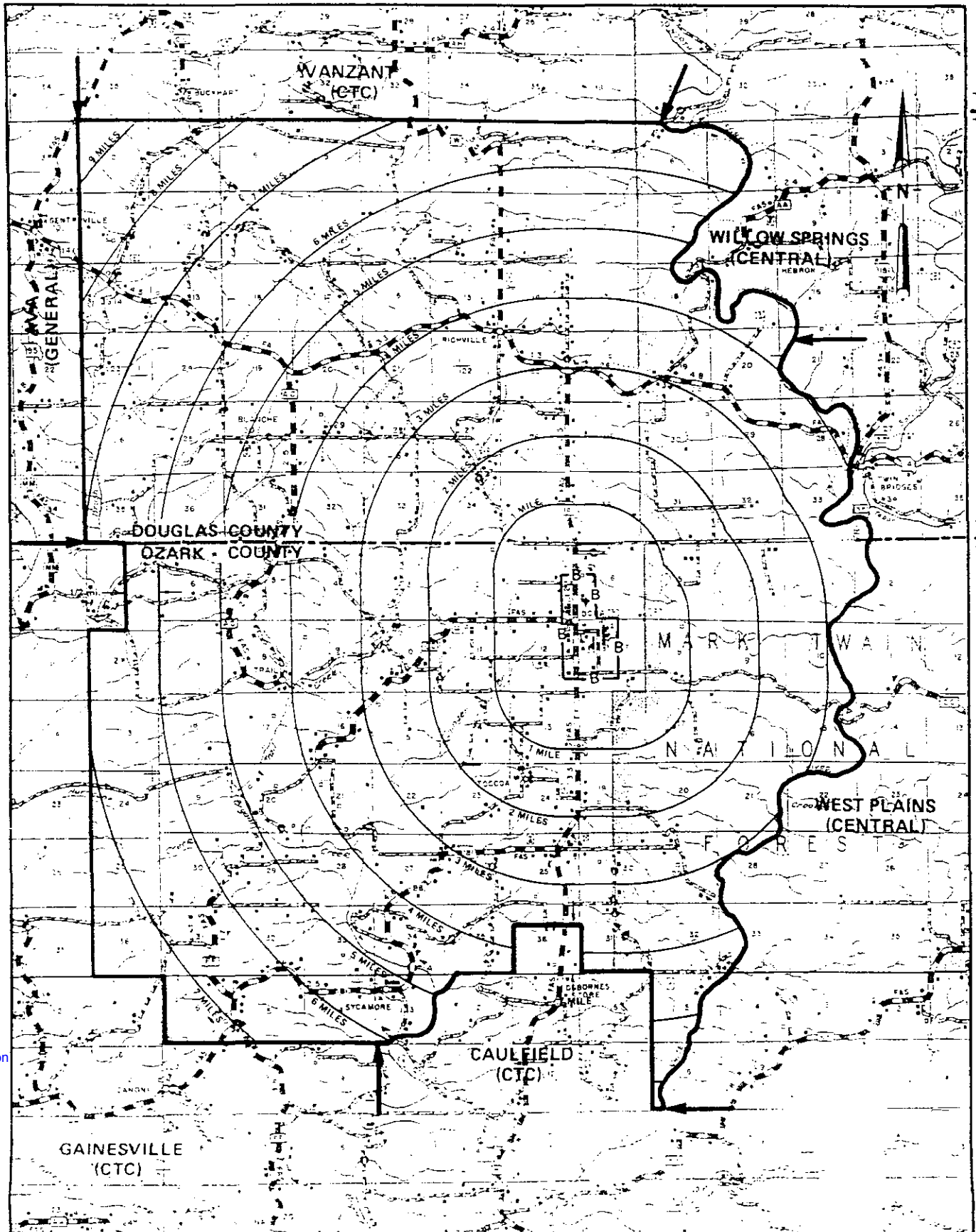

T26N
T25N

T25N
T24N

T24N
T23N

R13W | R12W

Issued: **JUL 18 2002**

Jeffrey Glover
Vice President - External Relations
Monroe, LA

SEP 01 2002

Effective:

CANCELLED
October 1, 2014
Missouri Public
Service Commission
JI-2015-0071

DORA EXCHANGE
OZARK COUNTY
BASE RATE AREA MAP

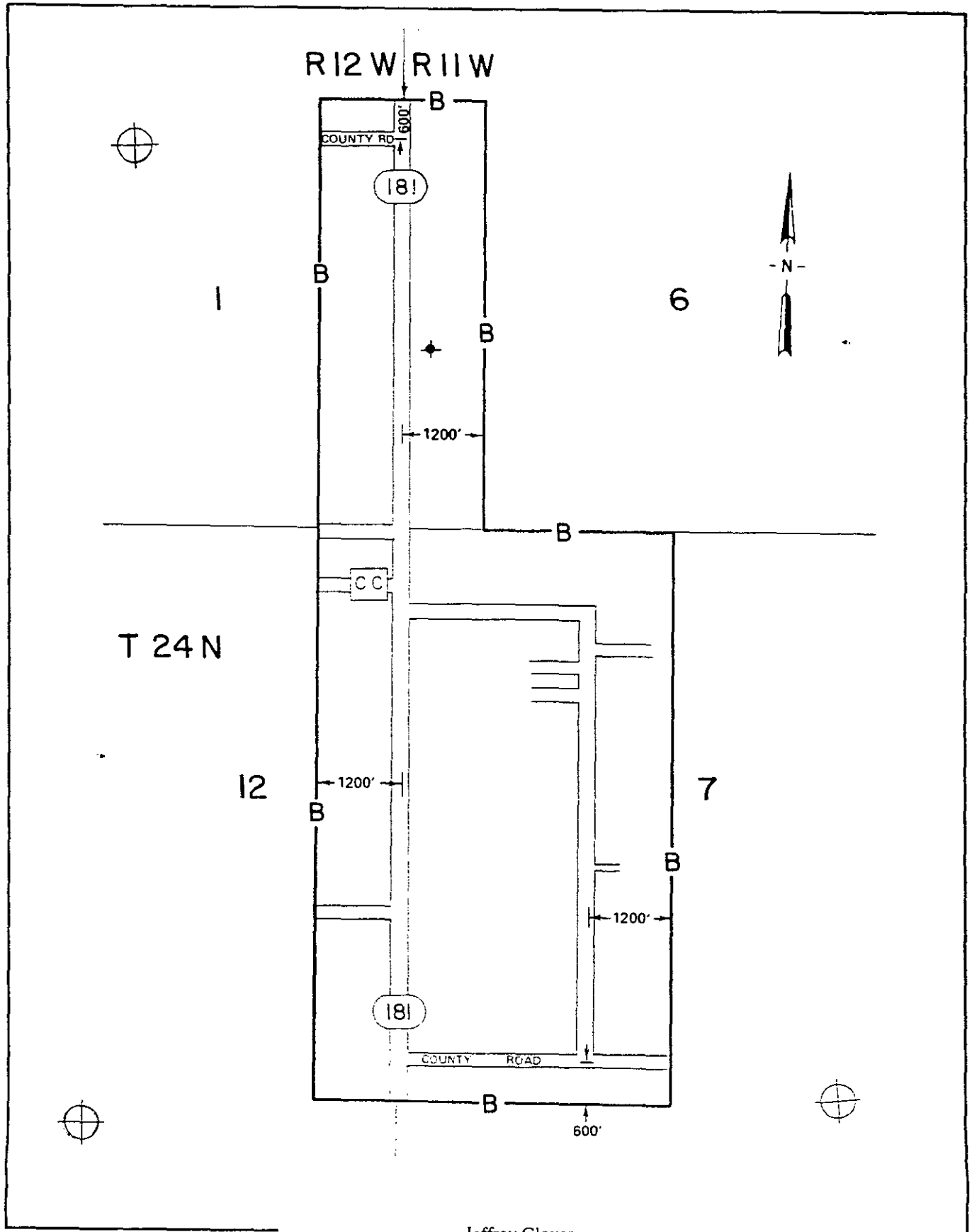

CANCELLED
October 1, 2014
Missouri Public
Service Commission
JI-2015-0071

Issued: JUL 16 2002

Jeffrey Glover
Vice President - External Relations
Monroe, LA

Effective: SEP 01 2002

ELKLAND EXCHANGE
WEBSTER & DALLAS COUNTIES
EXCHANGE AREA & BASE RATE AREA MAP

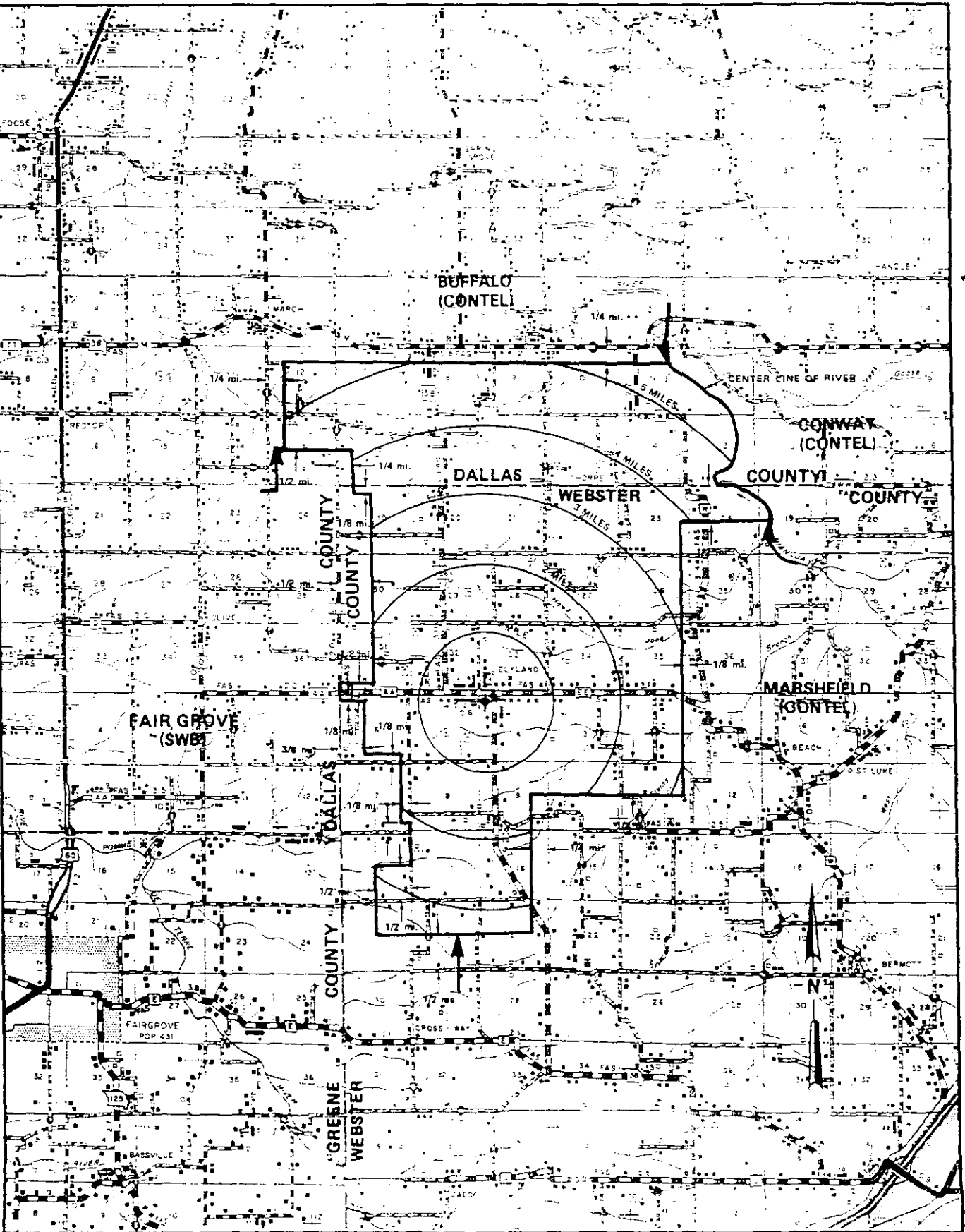

CANCELLED
October 1, 2014
Missouri Public
Service Commission
JI-2015-0071

Jeffrey Glover
Vice President - External Relations
Monroe, LA

119W | R18W

Issued: JUL 18 2002

Effective: SEP 01 2002

EXETER EXCHANGE
BARRY COUNTY
EXCHANGE AREA MAP

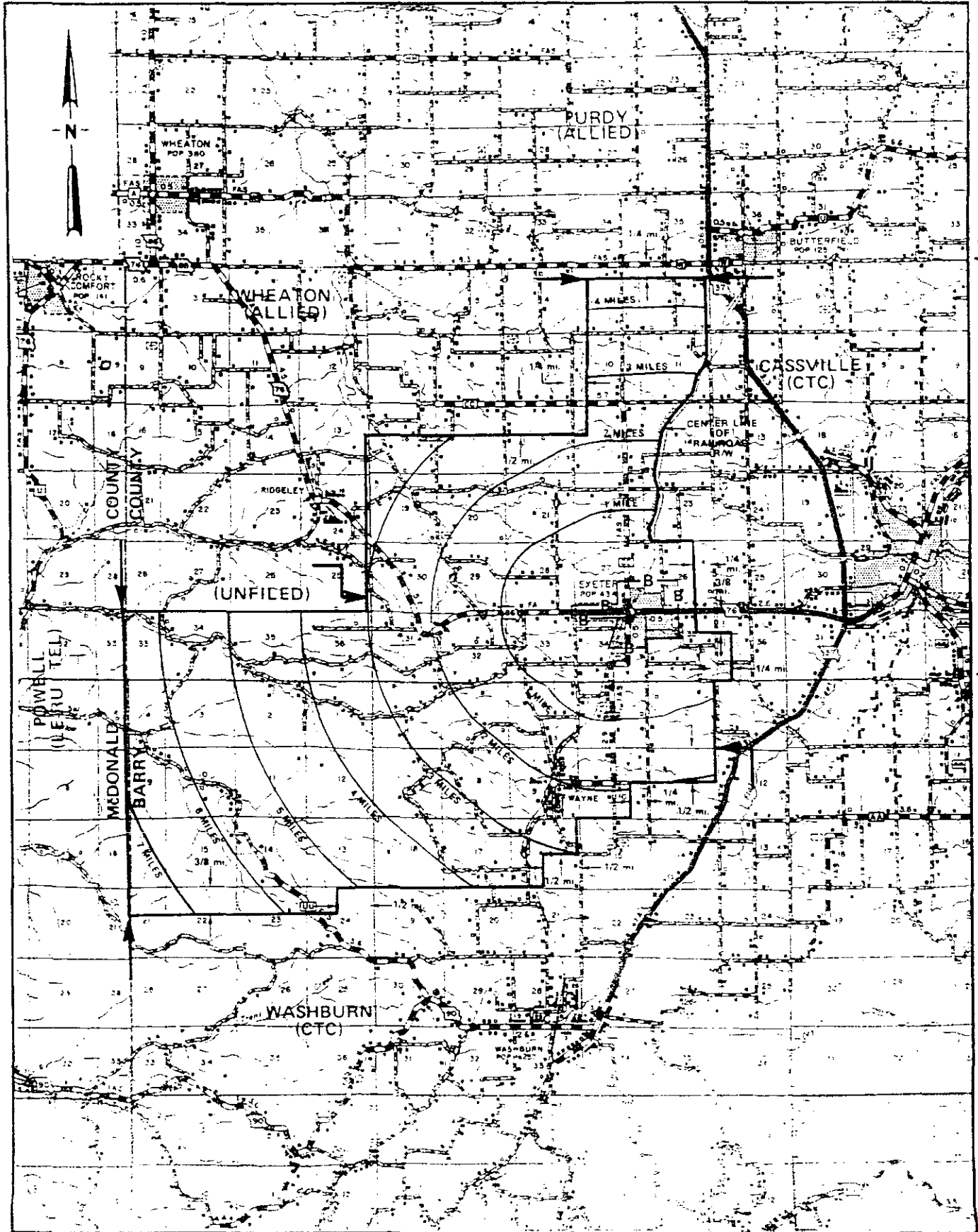

T24N
T23N
T23N
T22N
T22N
T21N

R28W R27W

CANCELLED
October 1, 2014
Missouri Public
Service Commission
JI-2015-0071

Jeffrey Glover
Vice President - External Relations
Monroe, LA

Issued:

Effective: SEP 01 2002

EXETER EXCHANGE
BARRY COUNTY
BASE RATE AREA MAP

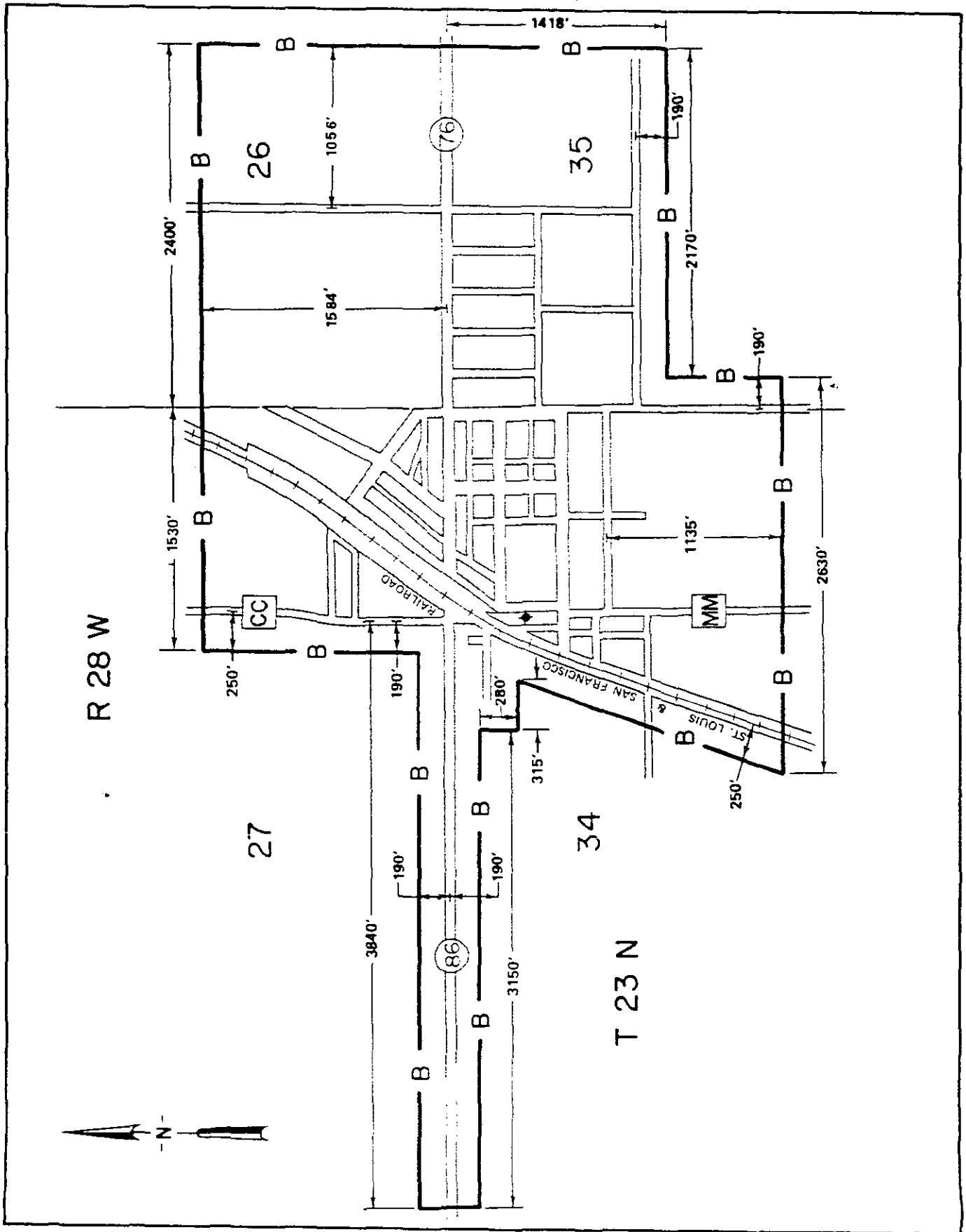

CANCELLED
October 1, 2014
Missouri Public
Service Commission
JI-2015-0071

Jeffrey Glover
Vice President - External Relations
Monroe, LA

Issued: JUL 18 2002

Effective: SEP 01 2002

LEGEND
E4B _____
BRA _____ 8 _____

FOLEY EXCHANGE LINCOLN COUNTY EXCHANGE AREA MAP

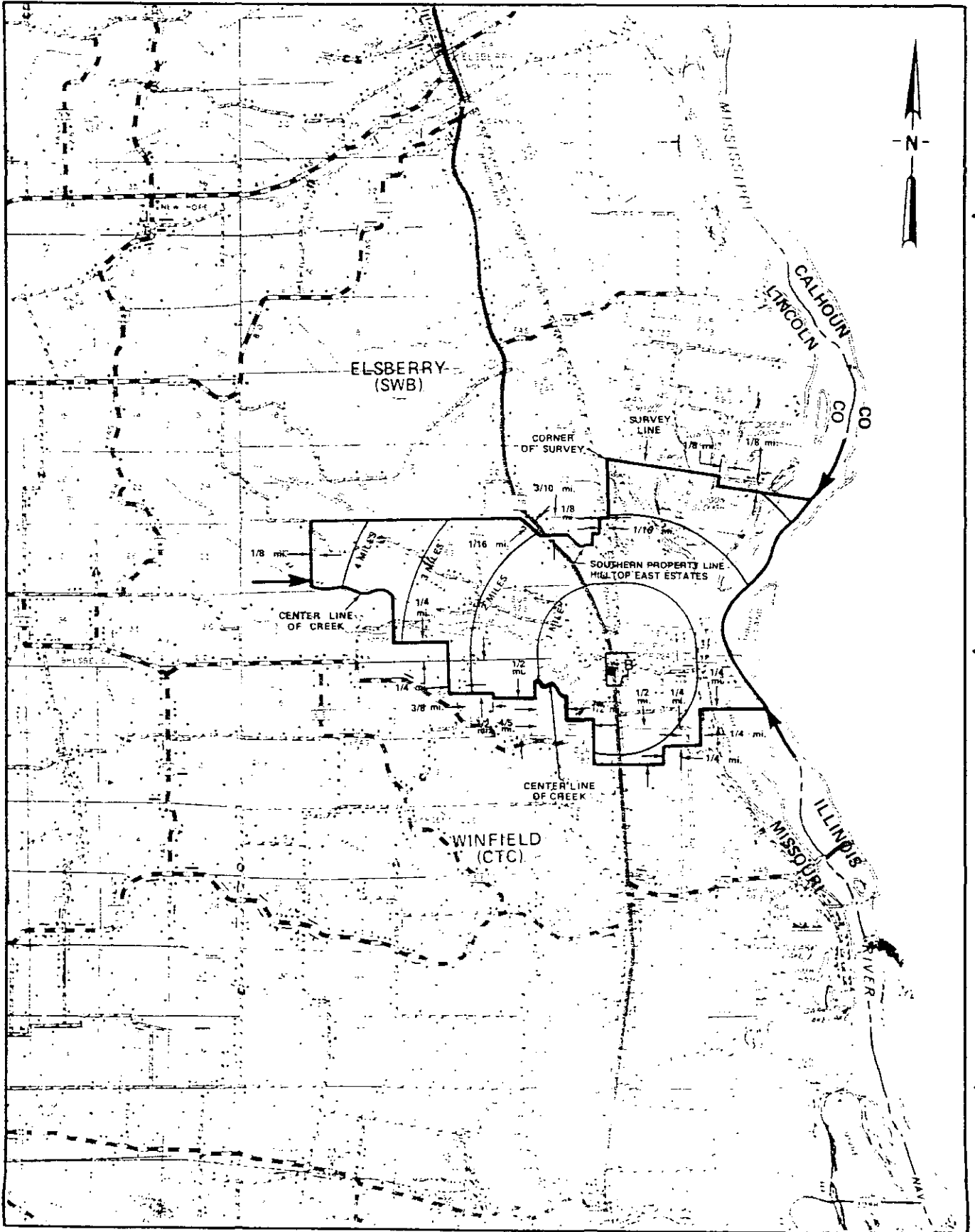

CANCELLED
October 1, 2014
Missouri Public
Service Commission
JI-2015-0071

R1E | R2

Jeffrey Glover
Vice President - External Relations
Monroe, LA

Issued:

JUL 18 2002

Effective:

SEP 01 2002

FOLEY EXCHANGE
LINCOLN COUNTY
BASE RATE AREA MAP

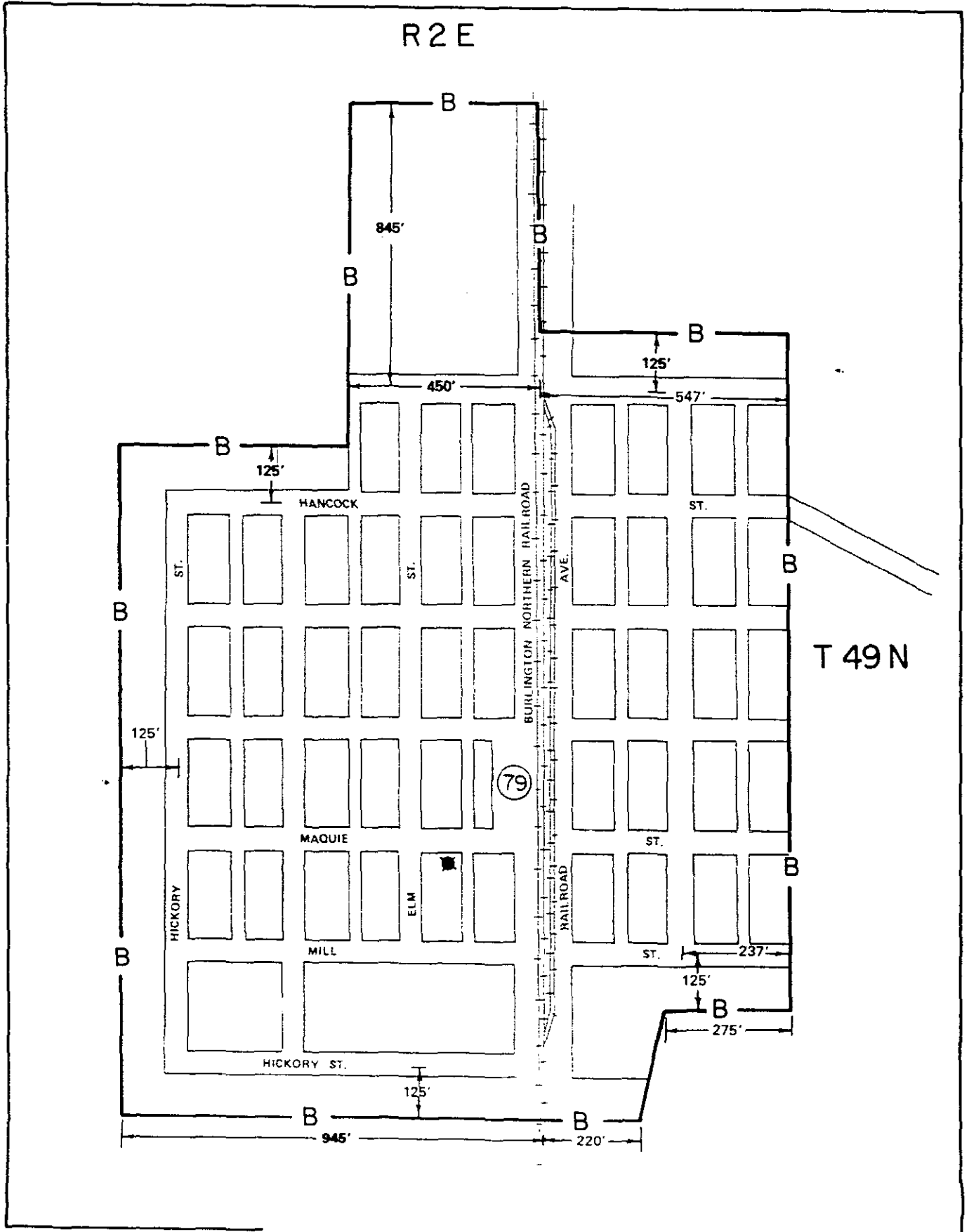

CANCELLED
October 1, 2014
Missouri Public
Service Commission
JI-2015-0071

Issued:

JUL 18 2002

Jeffrey Glover
Vice President - External Relations
Monroe, LA

Effective:

SEP 01 2002

FORDLAND EXCHANGE WEBSTER & CHRISTIAN COUNTIES EXCHANGE AREA MAP

LEGEND

EAB _____
BRA _____ B _____

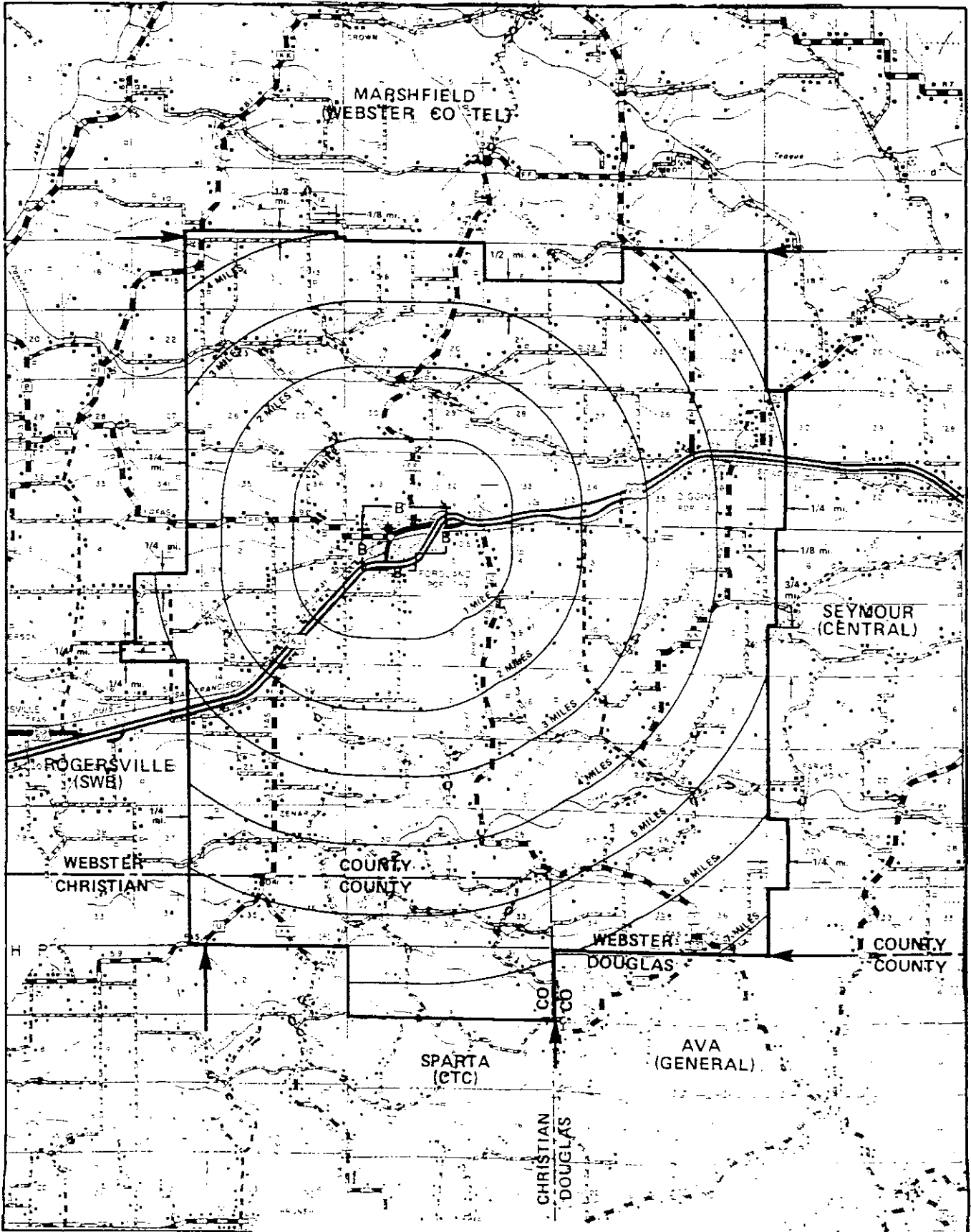

T29N
T28N

T28N
T27N

CANCELLED
October 1, 2014
Missouri Public
Service Commission
JI-2015-0071

Jeffrey Glover
Vice President - External Relations
Monroe, LA

18W | 17W

SEP 01 2002

Issued: JUL 18 2002

Effective:

FORDLAND EXCHANGE
WEBSTER COUNTY
BASE RATE AREA MAP

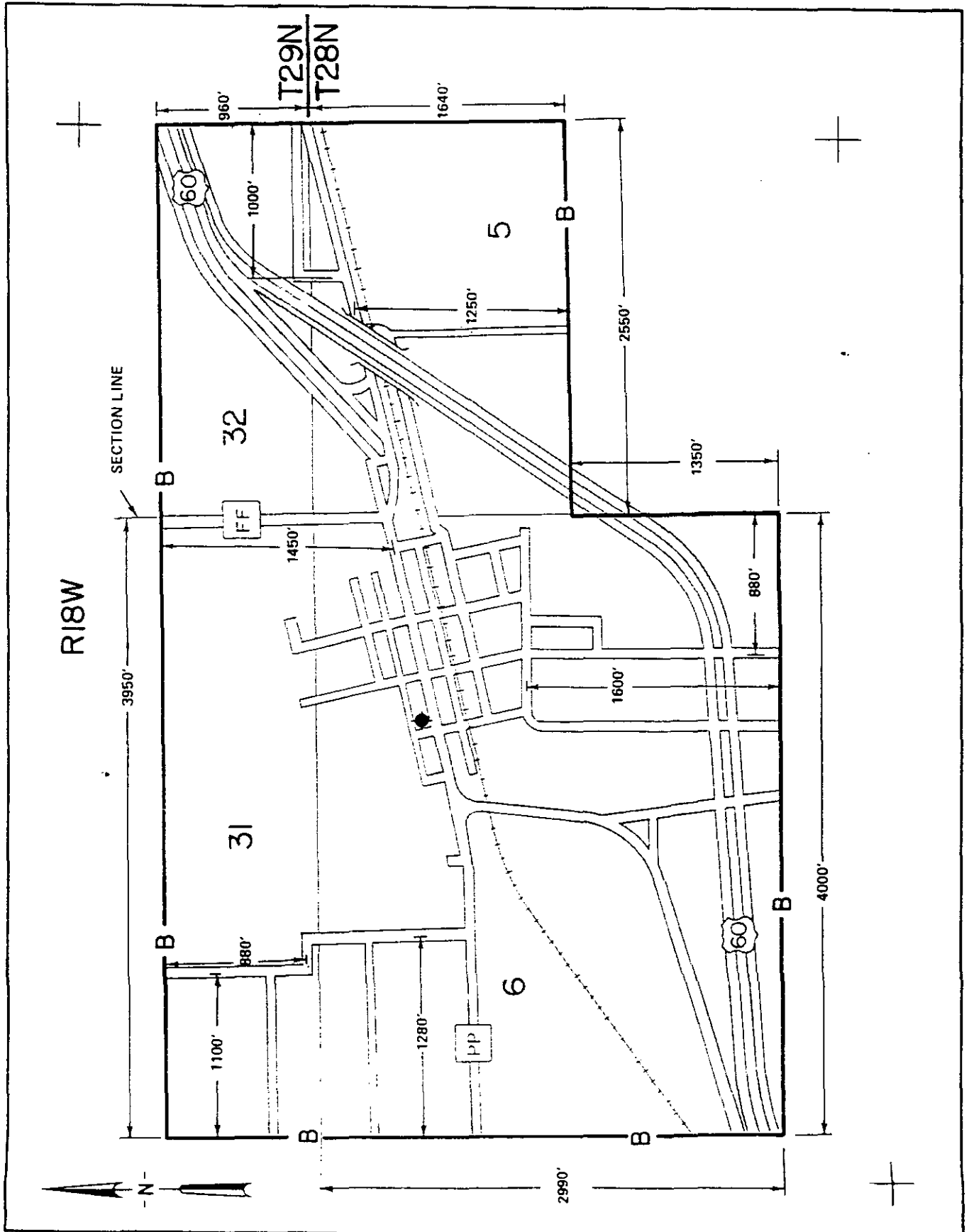

CANCELLED
October 1, 2014
Missouri Public
Service Commission
JI-2015-0071

Issued: JUL 18 2002

Jeffrey Glover
Vice President - External Relations
Monroe, LA

SEP 01 2002
Effective:

LEGEND
EAB _____
BRA _____ B _____ B _____

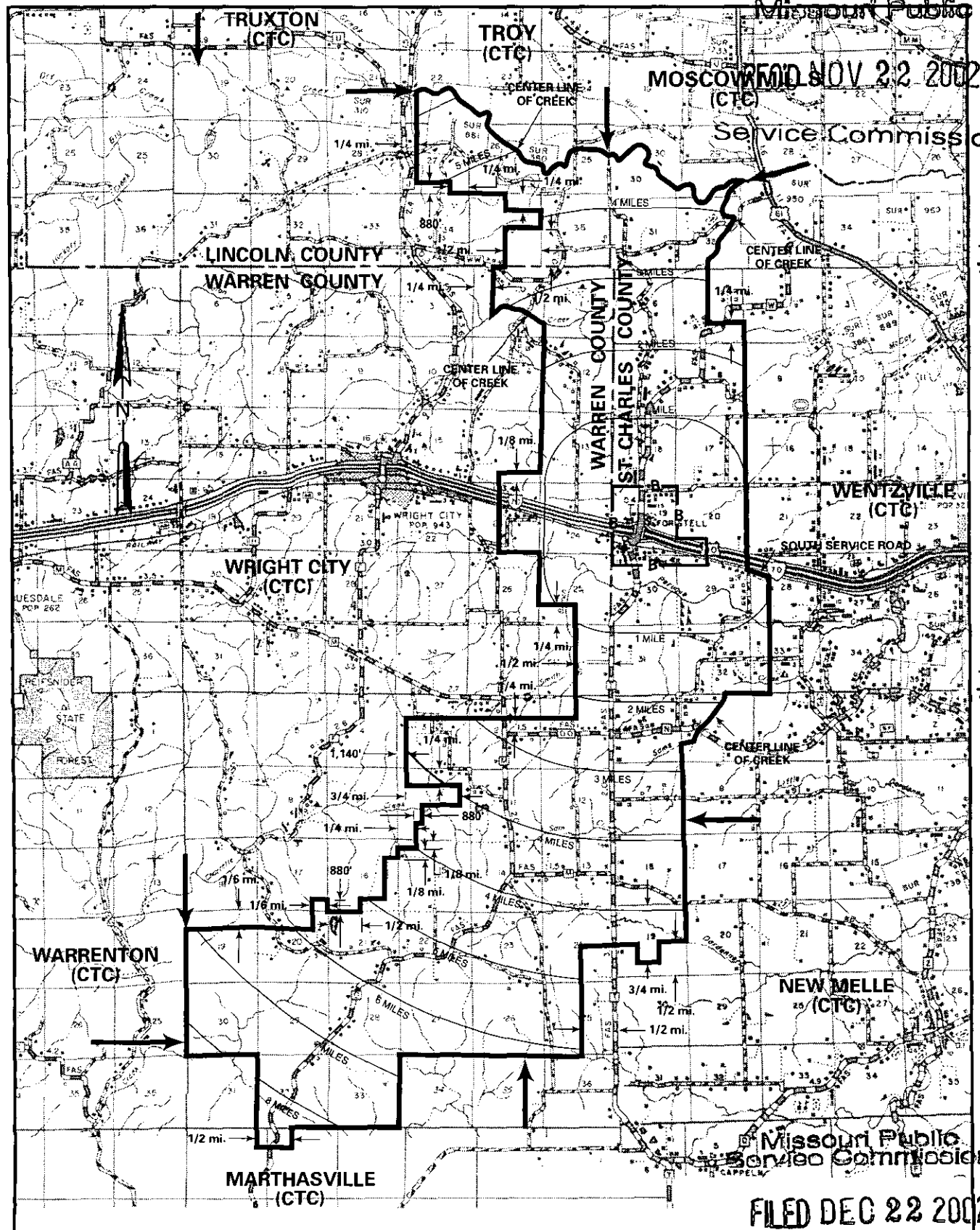

Missouri Public Service Commission
NOV 22 2002

T48N
T47N

T47N
T46N

T46N
T45N

Missouri Public Service Commission
FILED DEC 22 2002

R2W|R1W

R1W|R1E

CANCELLED
October 1, 2014
Missouri Public
Service Commission
JI-2015-0071

Issued: November 22, 2002

Jeffrey Glover
Vice President – External Relations
Monroe, LA

Effective: December 22, 2002

FORISTELL EXCHANGE
ST. CHARLES, LINCOLN & WARREN COUNTIES
EXCHANGE AREA MAP

EAS
BPA

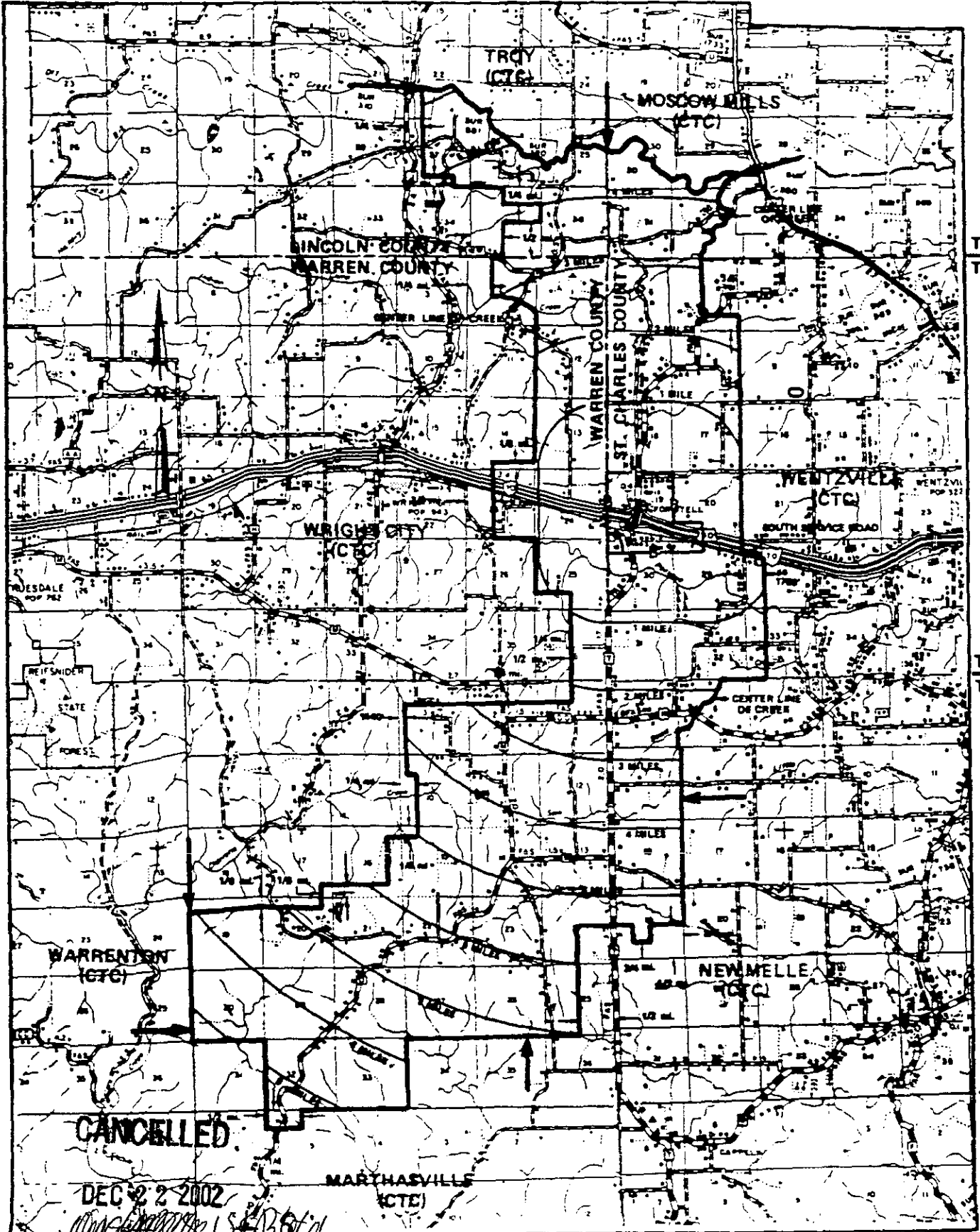

CANCELLED

DEC 22 2002

Public Service Commission
MISSOURI

Jeffrey Glover
Vice President - External Relations
Monroe, LA

SEP 01 2002

Issued: JUL 18 2002

LEGEND

BRA ——— B ———

FORISTELL EXCHANGE
St. Charles & Warren Counties
BASE RATE AREA MAP

Original Sheet 61.1

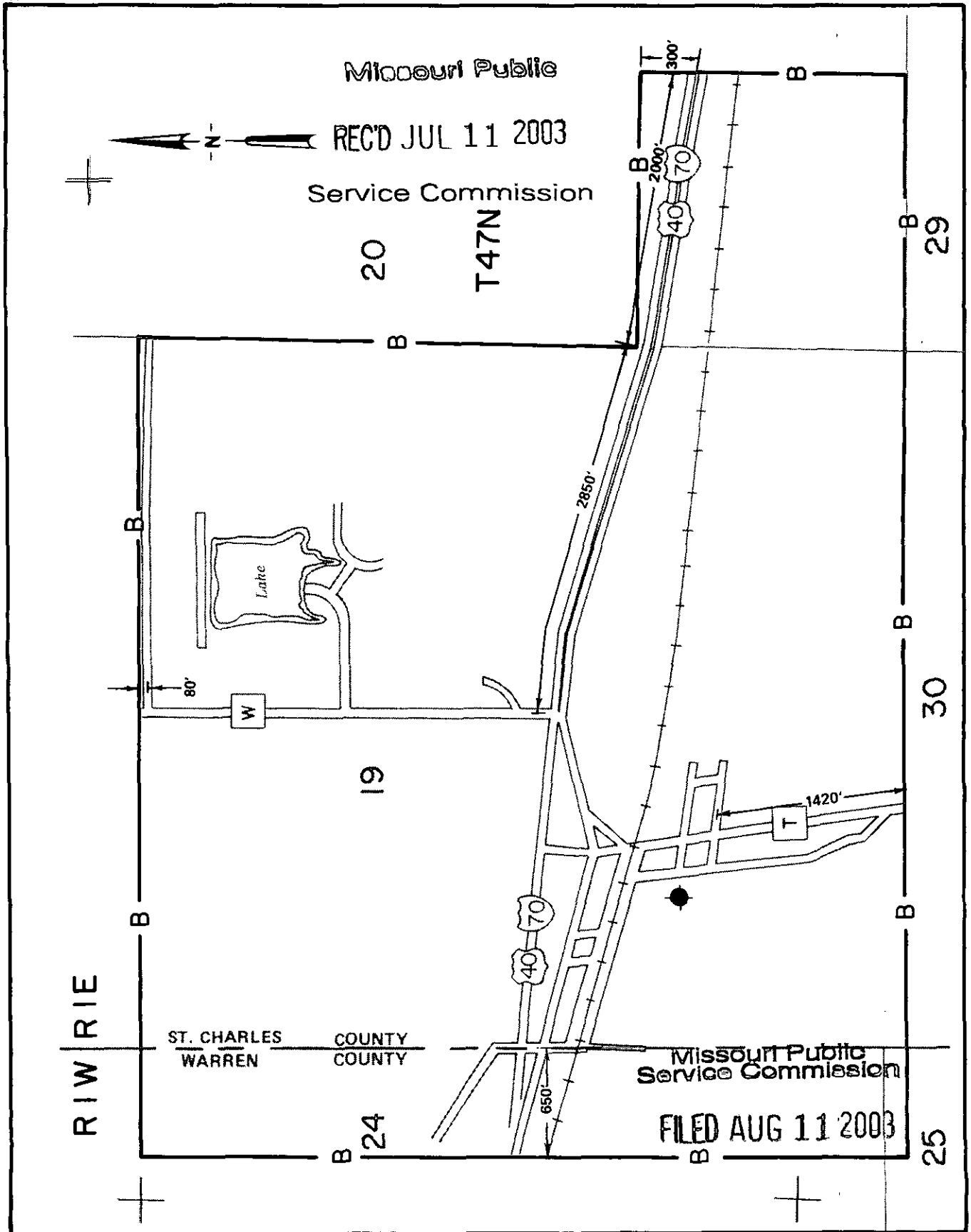

CANCELLED
October 1, 2014
Missouri Public
Service Commission
JI-2015-0071

Issued: July 11, 2003

Jeffrey Glover
Vice-President - External Relations
Monroe, LA

Effective: August 11, 2003

FORSYTH EXCHANGE
TANEY COUNTY
EXCHANGE AREA MAP

LEGEND

EAS	—	E	—
BRA	—	B	—

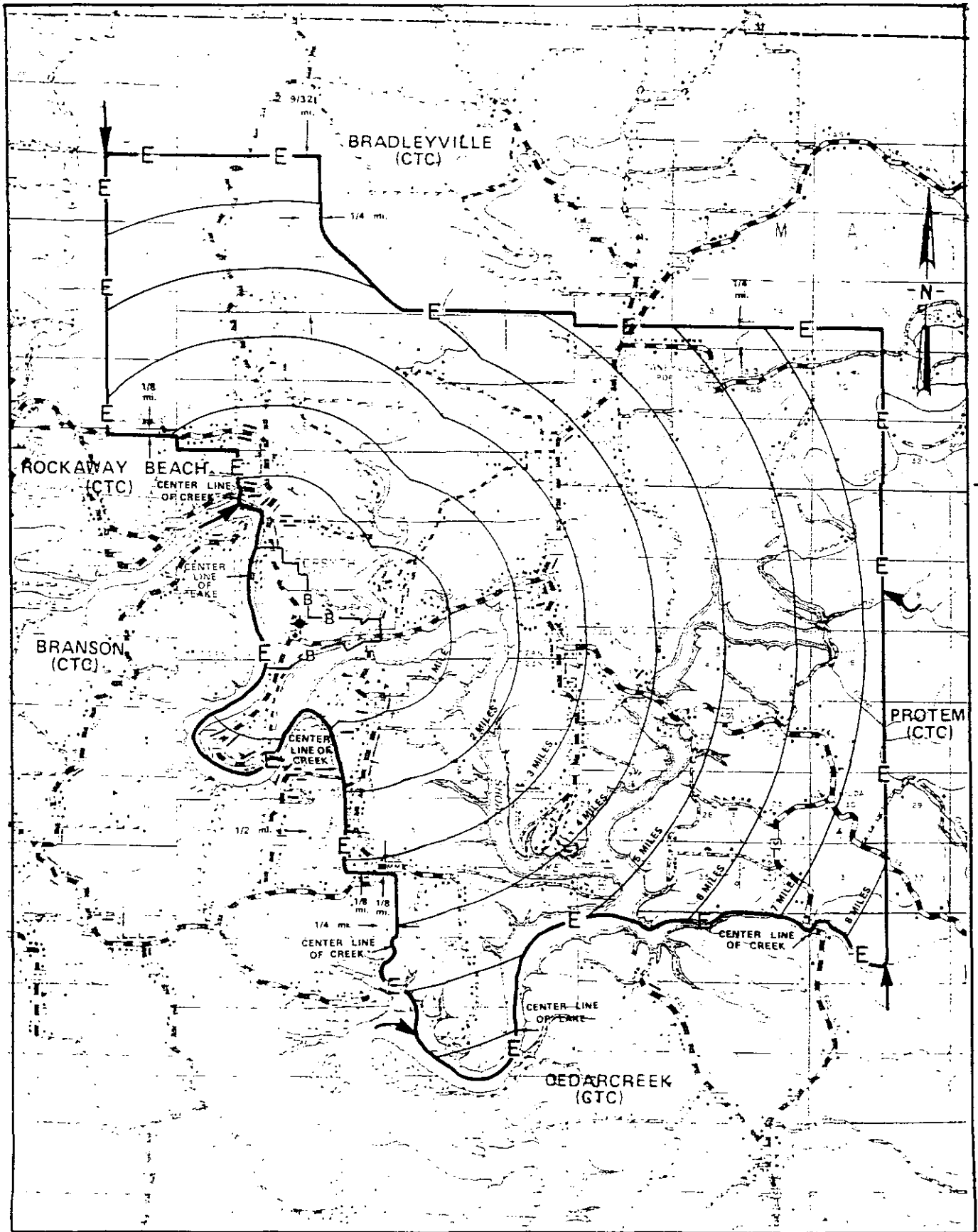

CANCELLED
October 1, 2014
Missouri Public
Service Commission
JI-2015-0071

Issued: JUL 18 2002

Jeffrey Glover
Vice President - External Relations
Monroe, LA

Effective: SEP 01 2002

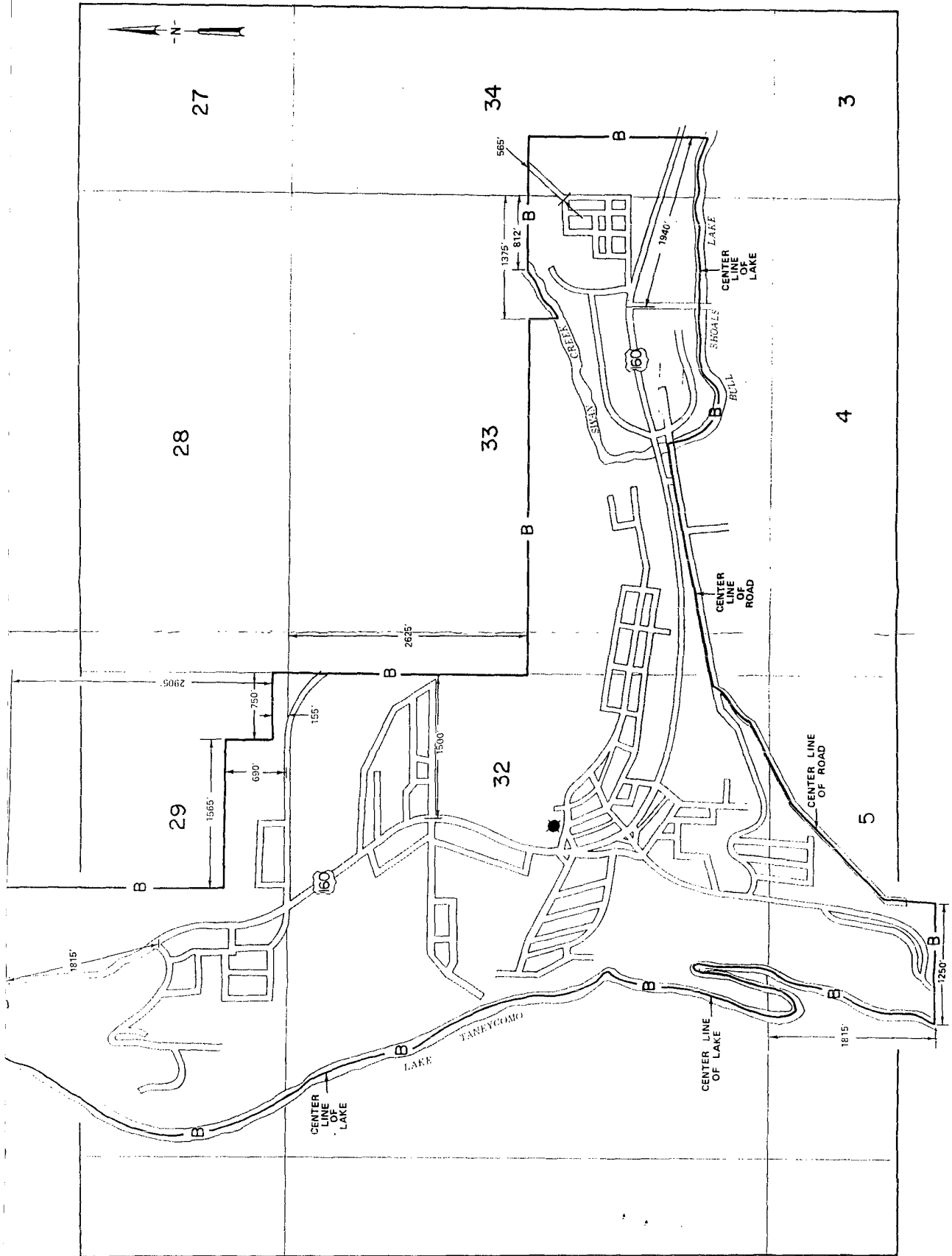

CANCELLED
October 1, 2014
Missouri Public
Service Commission
JI-2015-0071

301 18 2002

Jeffrey Glover
Vice President - External Relations
Monroe, LA

Effective: SEP 01 2002

PSC NO. NO. 7
ORIGINAL SHEET 04

GAINESVILLE EXCHANGE
OZARK & DOUGLAS COUNTY
EXCHANGE AREA MAP

CenturyTel of Missouri, LLC

LEGEND

EAB
BRA
S

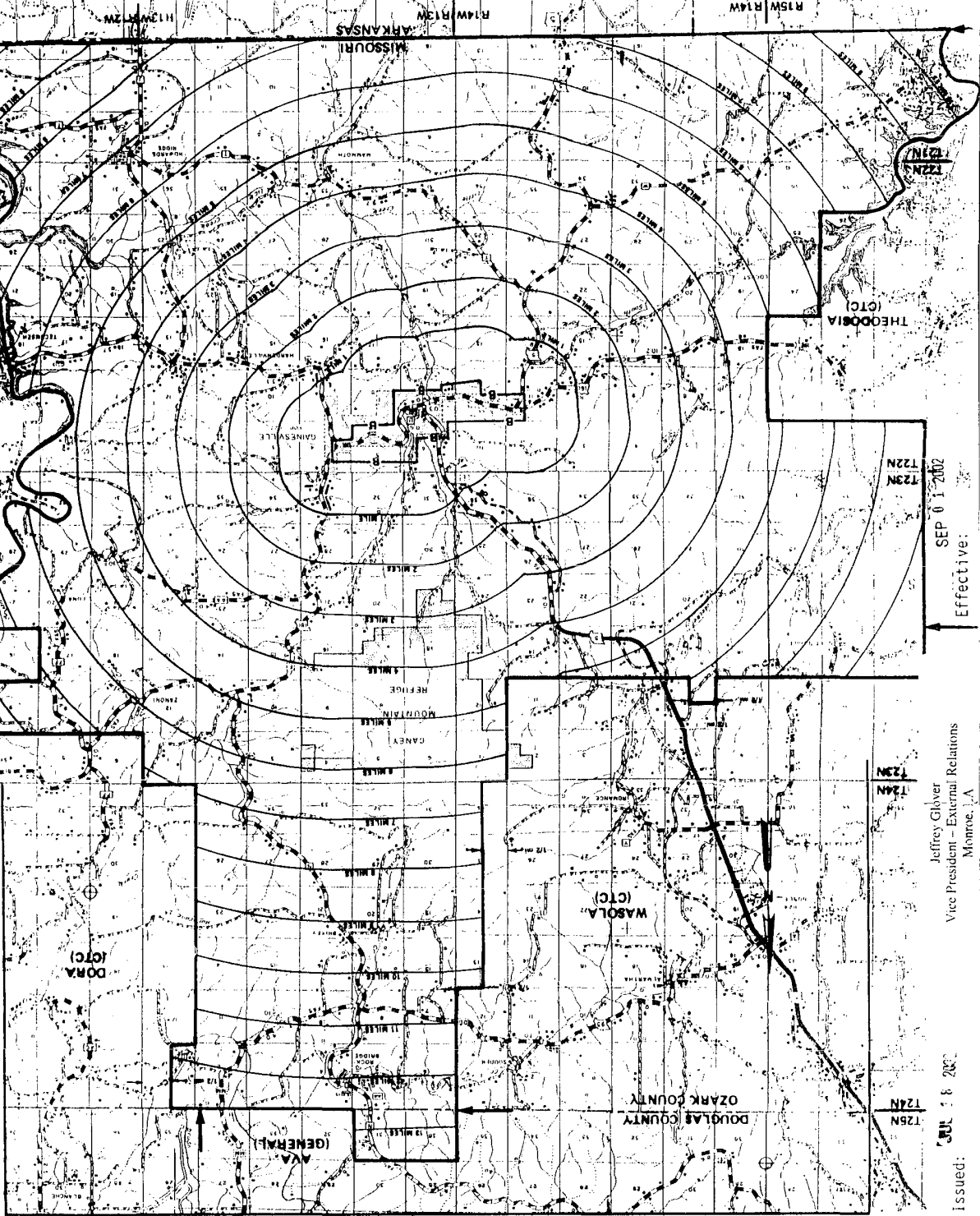

SEP 01 2002
Effective:

Jeffrey Glycer
Vice President - External Relations
Monroe, LA

ISSUED:
JUL 16 2002

GAINESVILLE EXCHANGE
OZARK COUNTY
BASE RATE AREA MAP

PSC MO. NO. 7
ORIGINAL SHEET 65

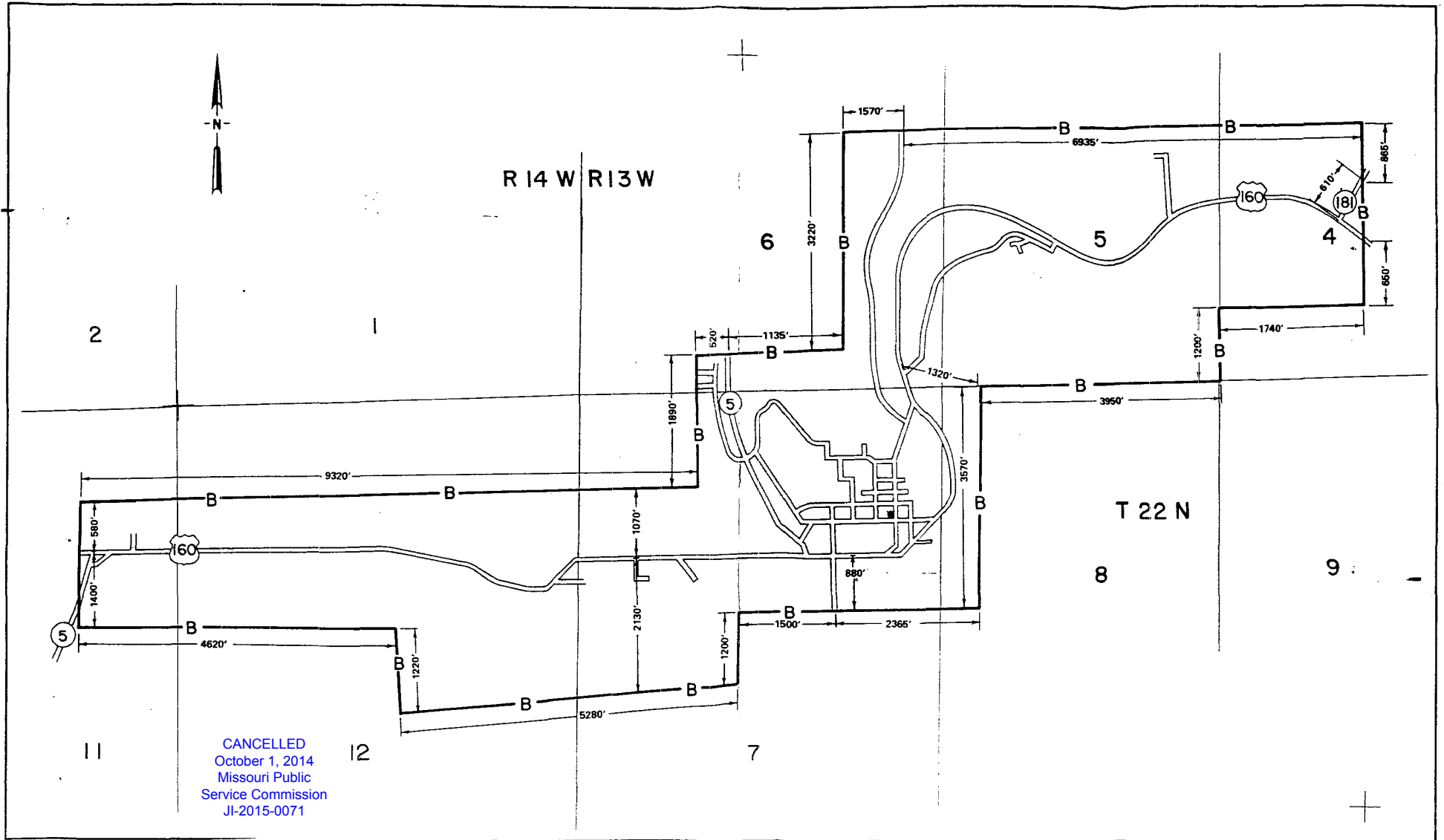

Issued ~~NOV 18 2002~~

Jeffrey Glover
Vice President - External Relations
Monroe, LA

Effective: SEP 01 2002

GALENA EXCHANGE BARRY & STONE COUNTIES EXCHANGE AREA MAP

LEGEND

EAB
BRA B

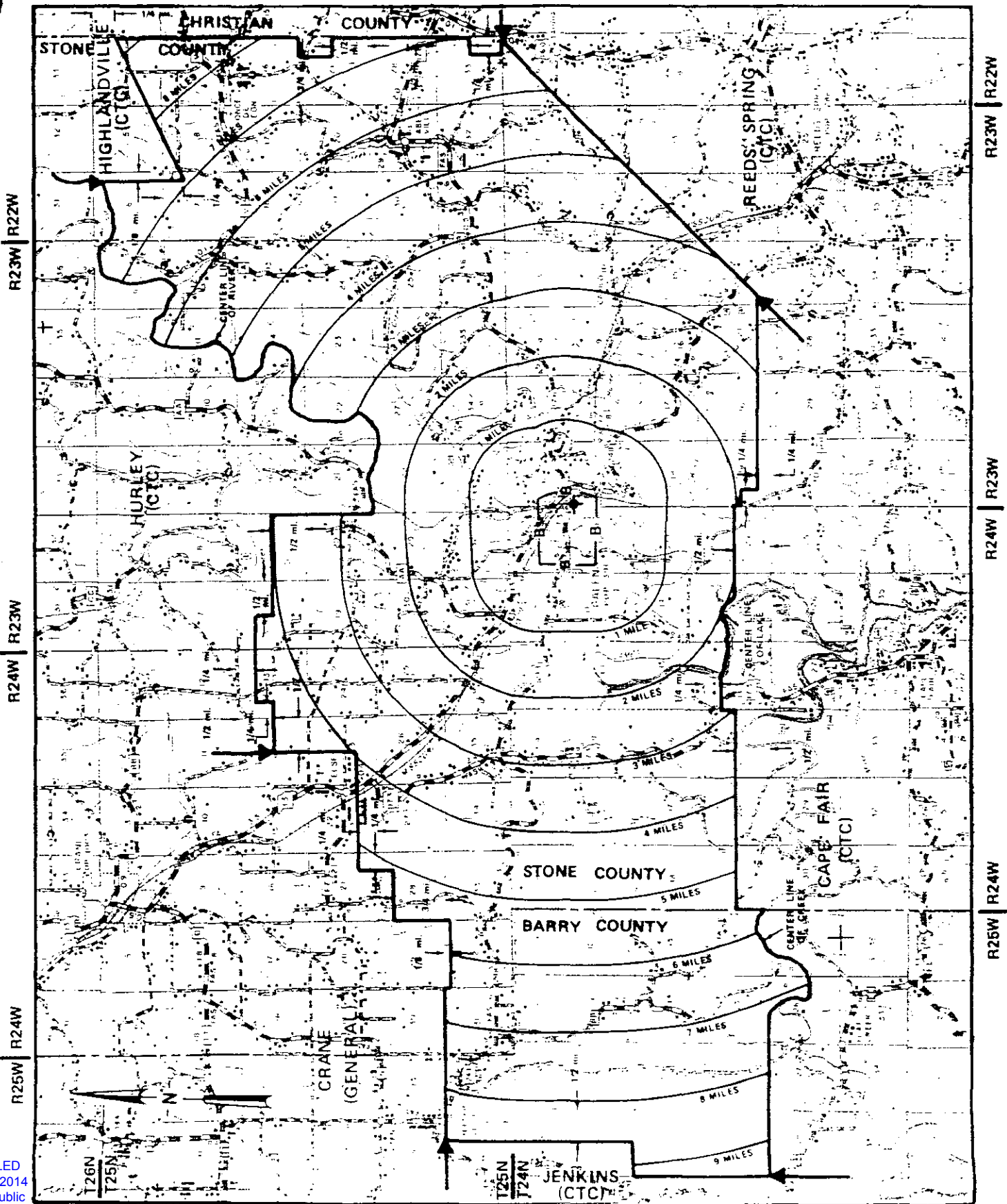

CANCELLED
October 1, 2014
Missouri Public
Service Commission
JI-2015-0071

Issue JUL 18 2002

Jeffrey Glover
Vice President - External Relations
Monroe, LA

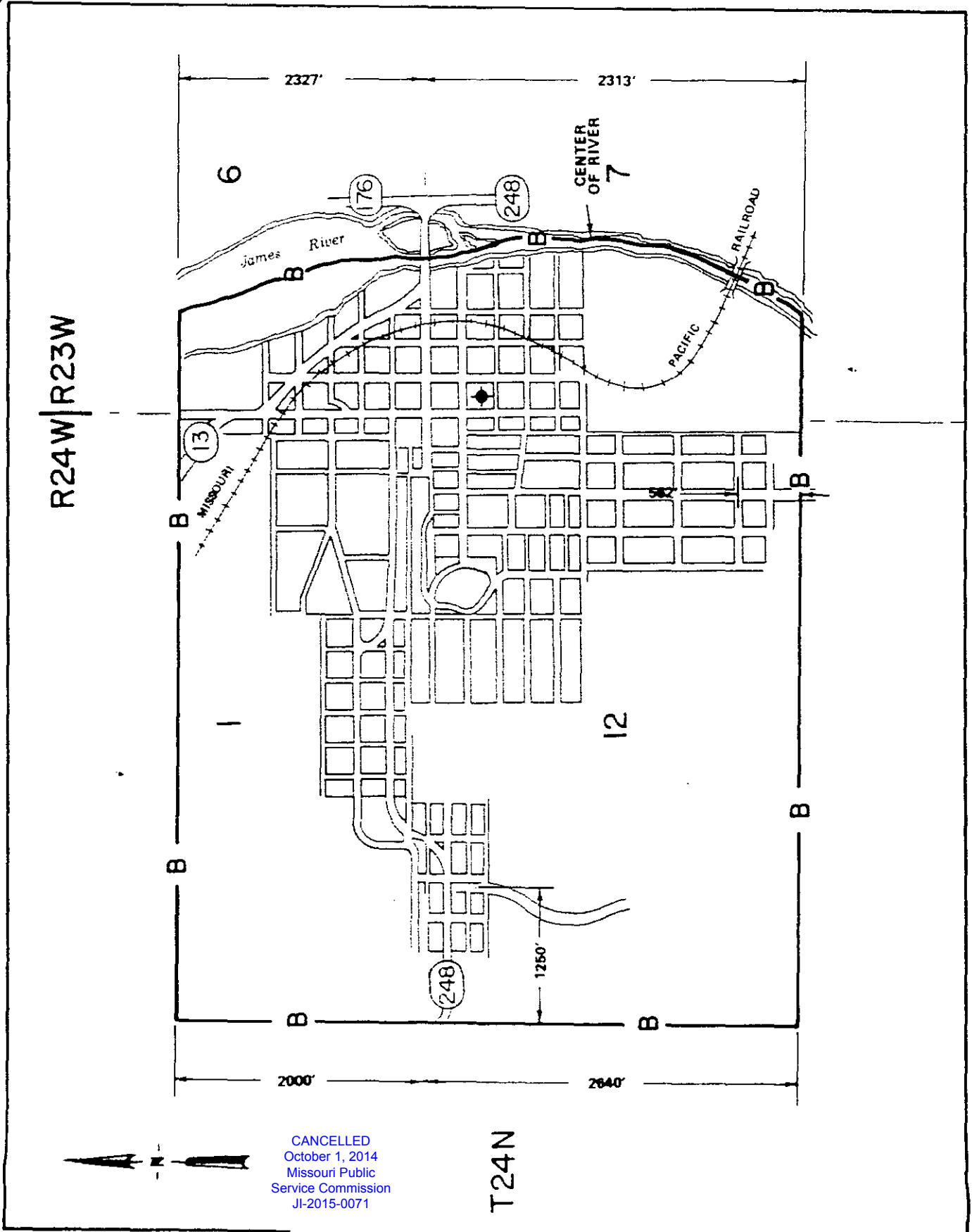

Effective: SEP 01 2002

GALENA EXCHANGE
STONE COUNTY
BASE RATE AREA MAP



CANCELLED
 October 1, 2014
 Missouri Public
 Service Commission
 JI-2015-0071

T24N

EAB 
 ZONE 
 BRA 

HALLSVILLE EXCHANGE
 Boone County
 EXCHANGE AREA MAP

PSC MO No. 7
 First Revised Sheet 68
 Cancels Original Sheet 68

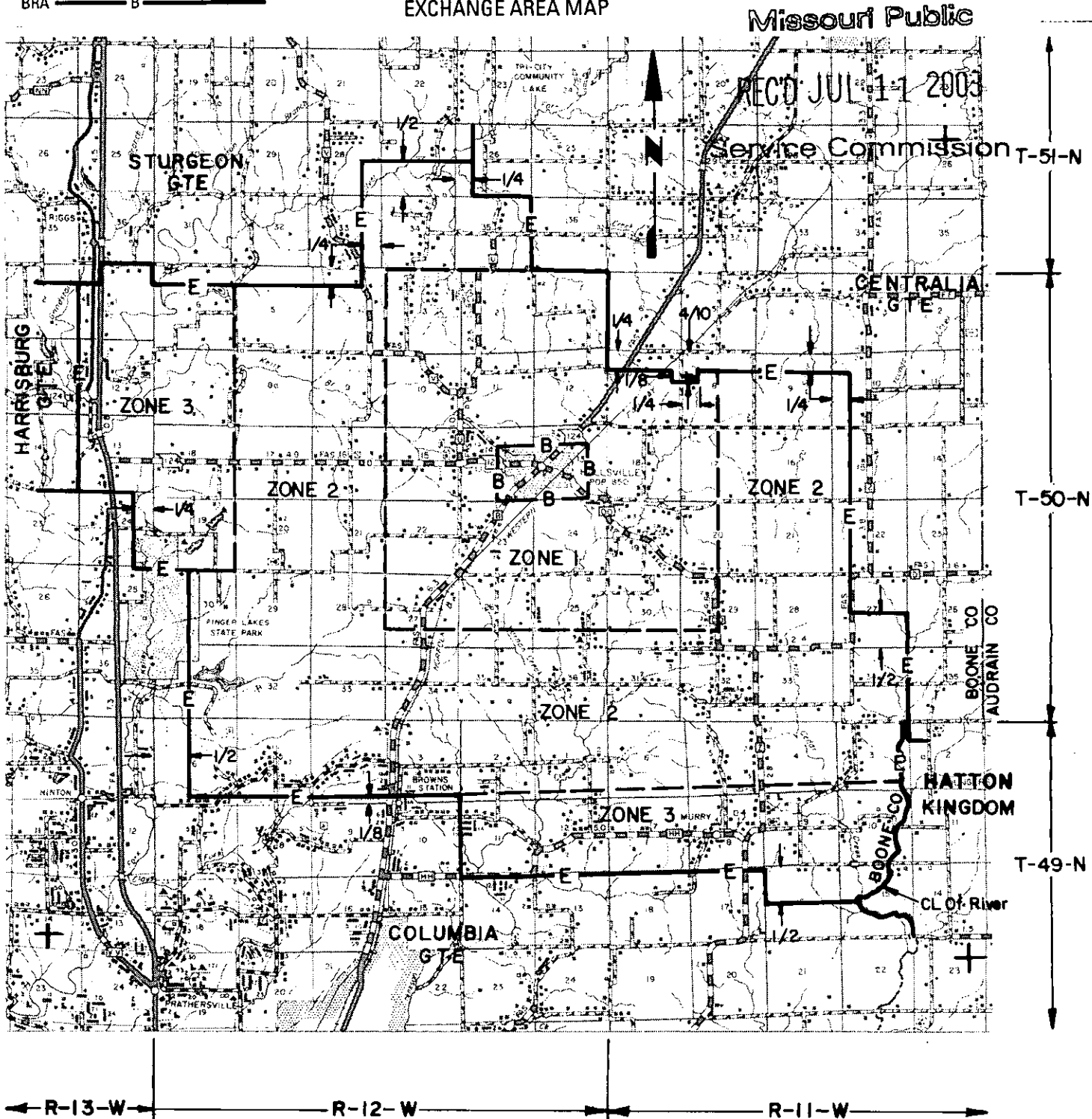

CANCELLED
 October 1, 2014
 Missouri Public
 Service Commission
 JI-2015-0071

Jeffrey Glover
 Vice-President – External Relations
 Monroe, LA

Missouri Public
 Service Commission

FILED AUG 11 2003

Issued: July 11, 2003

Effective: August 11, 2003

2

HALLSVILLE EXCHANGE
BOONE COUNTY
EXCHANGE AREA MAP

LEGEND

STAD	---	E	---
ZONE	---	B	---
ROAD	---		---

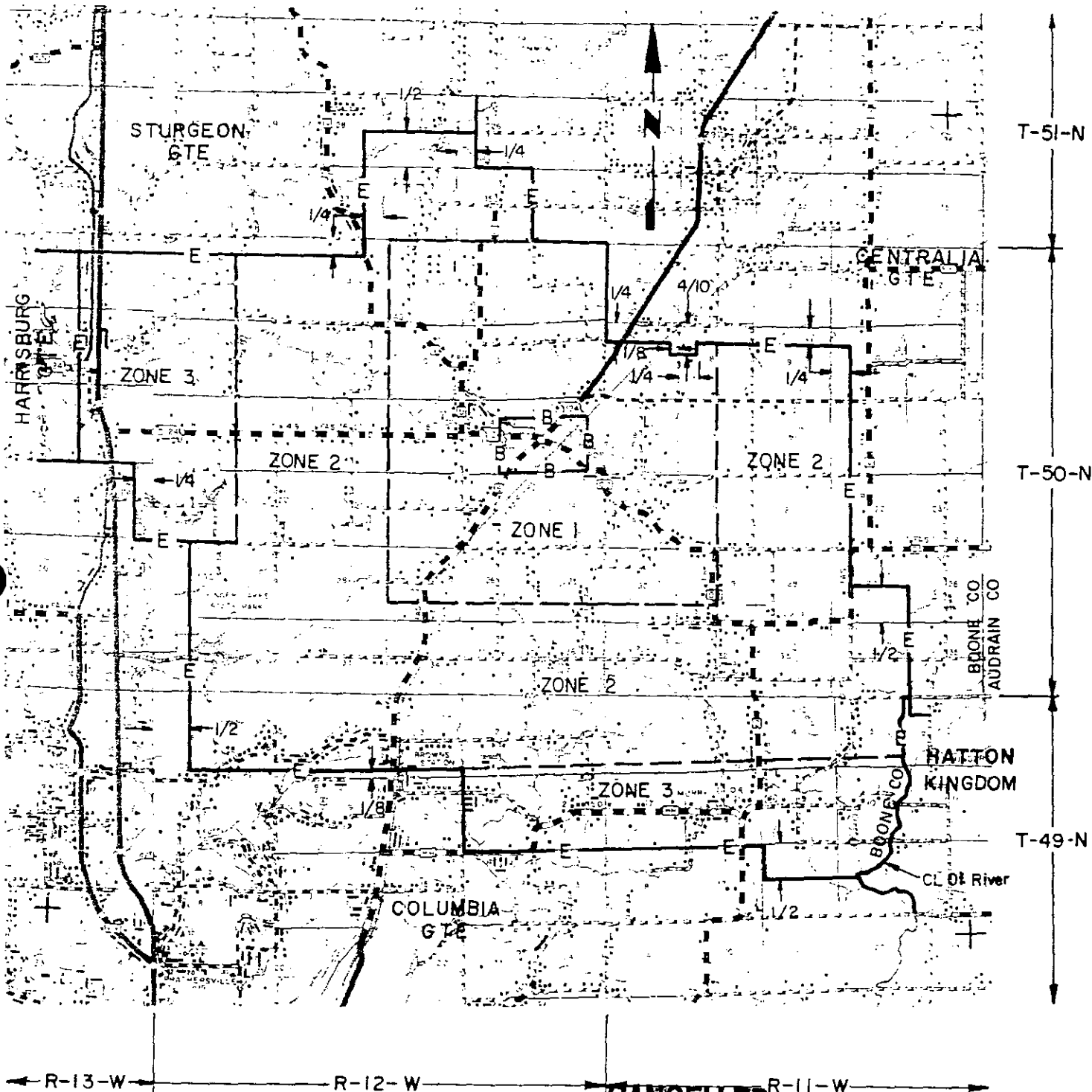

CANCELLED

AUG 11 2003

15th RS 68
Public Service Commission
MISSOURI

HALLSVILLE EXCHANGE
BOONE COUNTY
BASE RATE AREA MAP

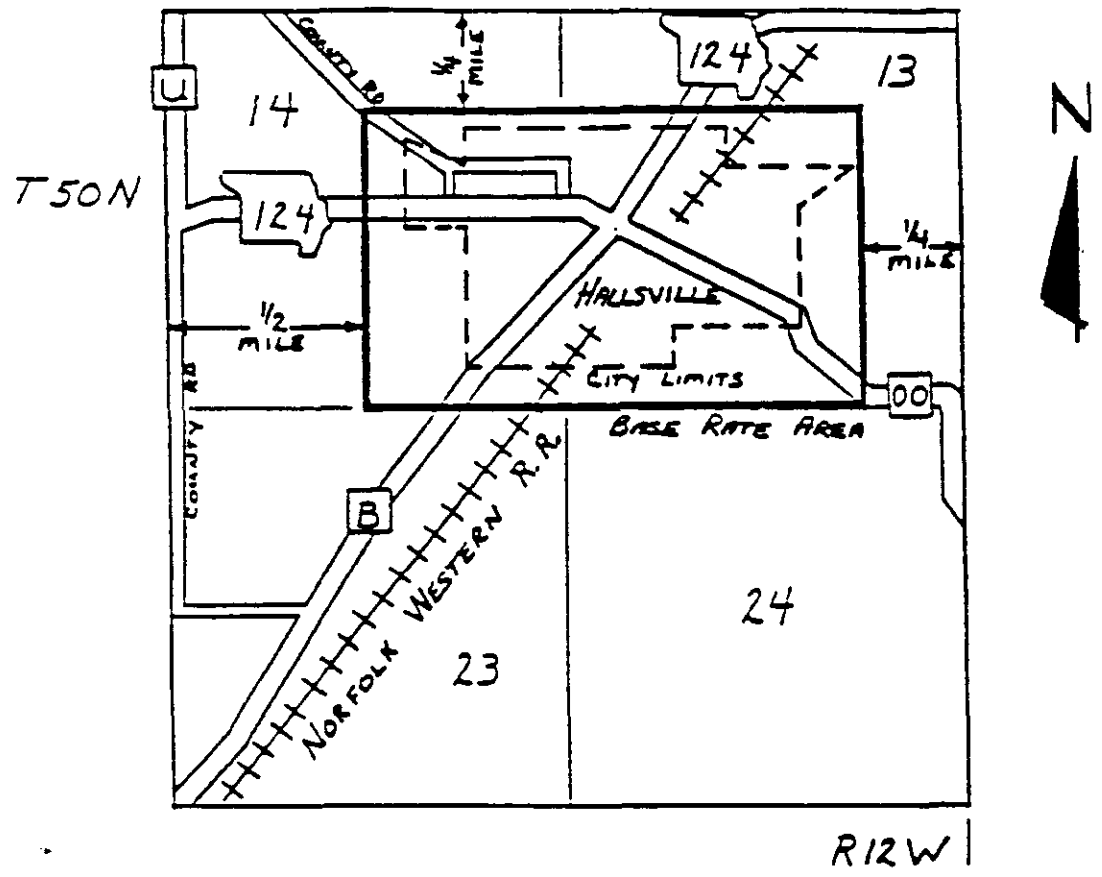

BASE RATE AREA BOUNDARY _____

CANCELLED
October 1, 2014
Missouri Public
Service Commission
JI-2015-0071

Issued: JUL 18 2002

Jeffrey Glover
Vice President - External Relations
Monroe, LA

Effective: SEP 01 2002

HAWK POINT EXCHANGE
LINCOLN & WARREN COUNTIES
EXCHANGE AREA MAP

S 48
E 24

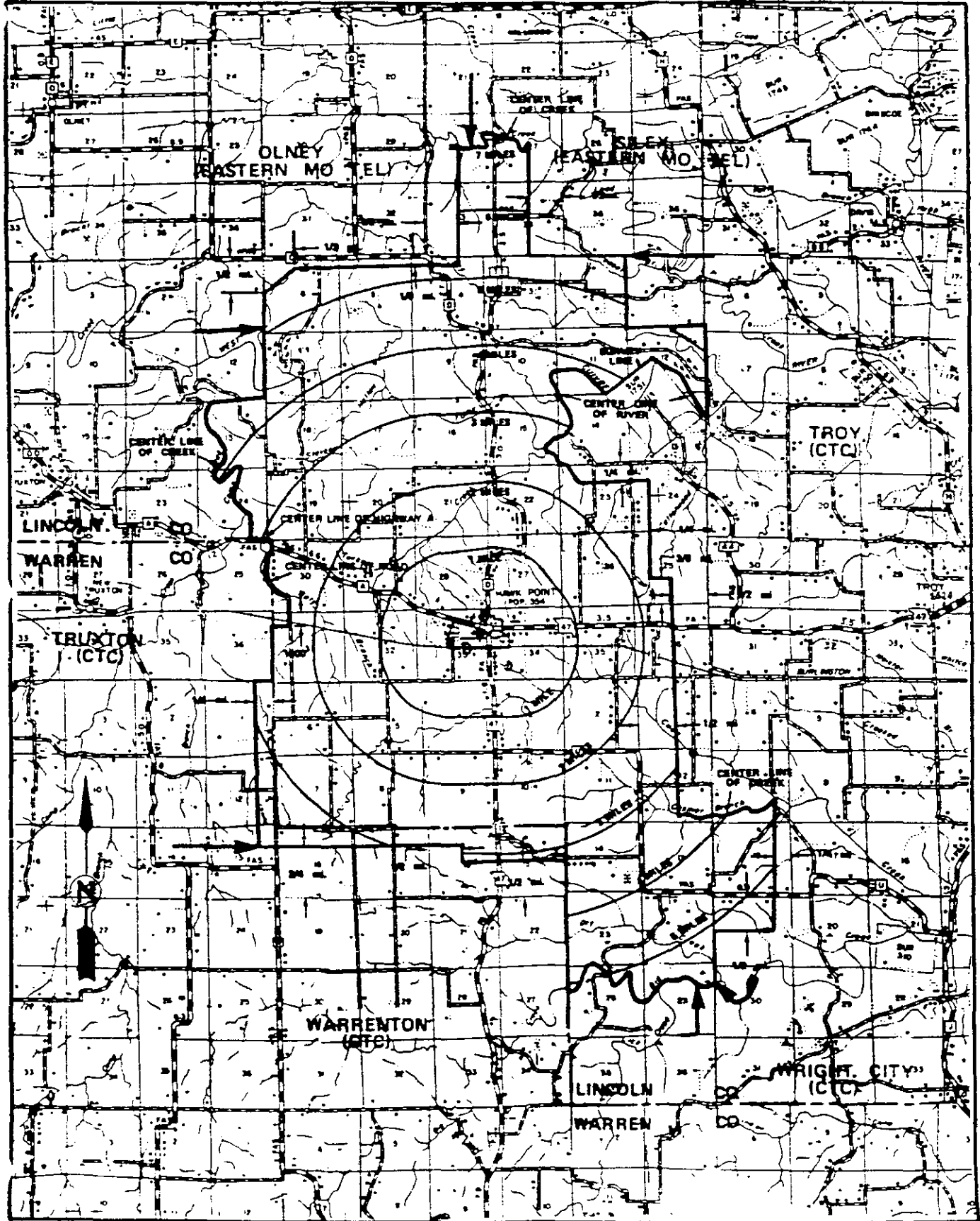

T50
T49

T49
T48

T41
T4

R31W

R1W

CANCELLED
October 1, 2014
Missouri Public
Service Commission
JI-2015-0071

Issued: JUL 18 2002

Jeffrey Glover
Vice President - External Relations
Monroe, LA

Effective: SEP 01 2002

HAWK POINT EXCHANGE
WARREN & LINCOLN COUNTIES
BASE RATE AREA MAP

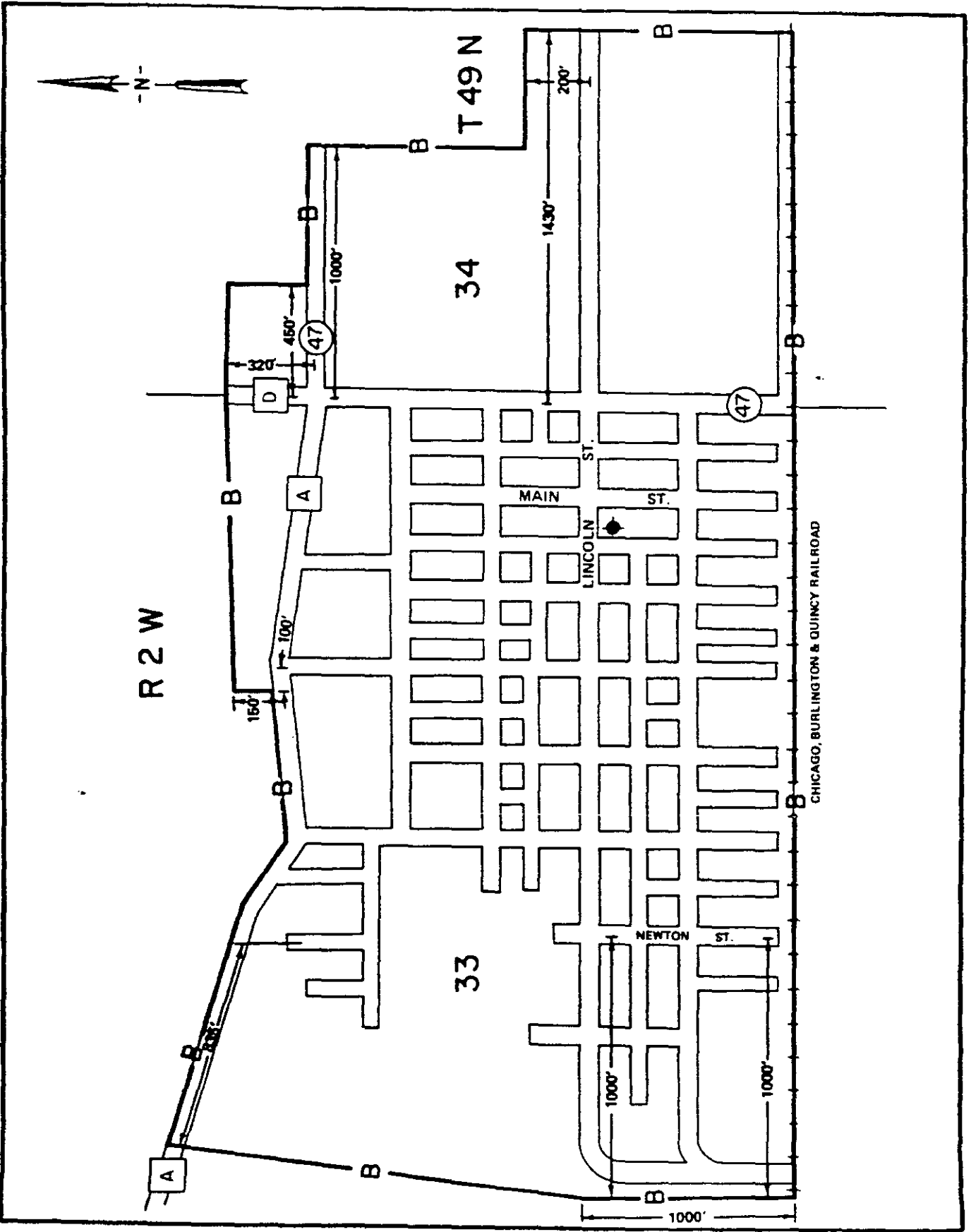

CANCELLED
October 1, 2014
Missouri Public
Service Commission
JI-2015-0071

Issued: **NOV 18 2002**

Jeffrey Glover
Vice President - External Relations
Monroe, LA

Effective: **SEP 01 2002**

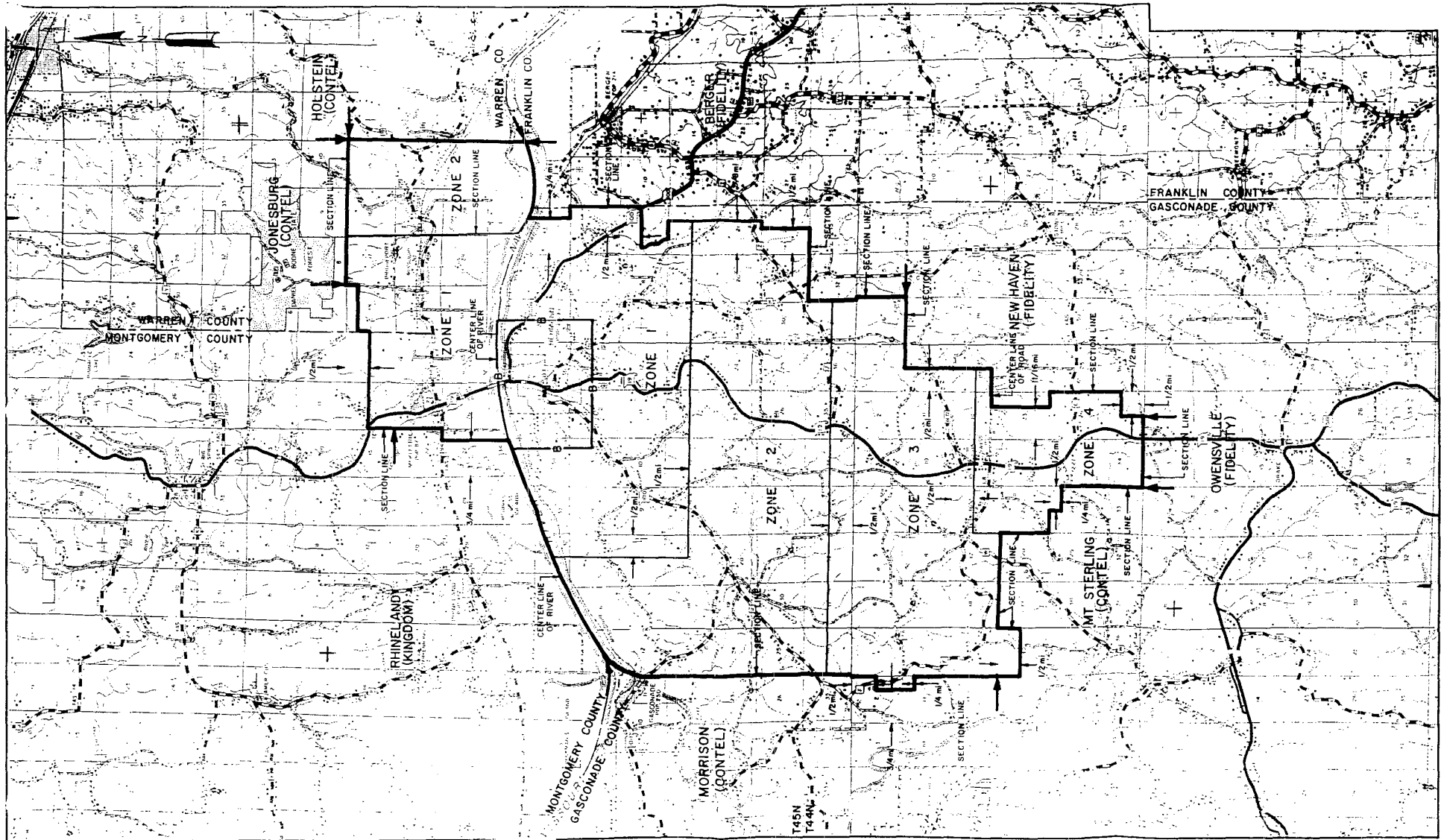

Issued: JUL 18 2002

CANCELLED
October 1, 2014
Missouri Public
Service Commission
JI-2015-0071

Jeffrey Glover
Vice President - External Relations
Monroe, LA

Effective: SEP 01 2002

T44N
T45N

R4W
R5W

R5W
R6W

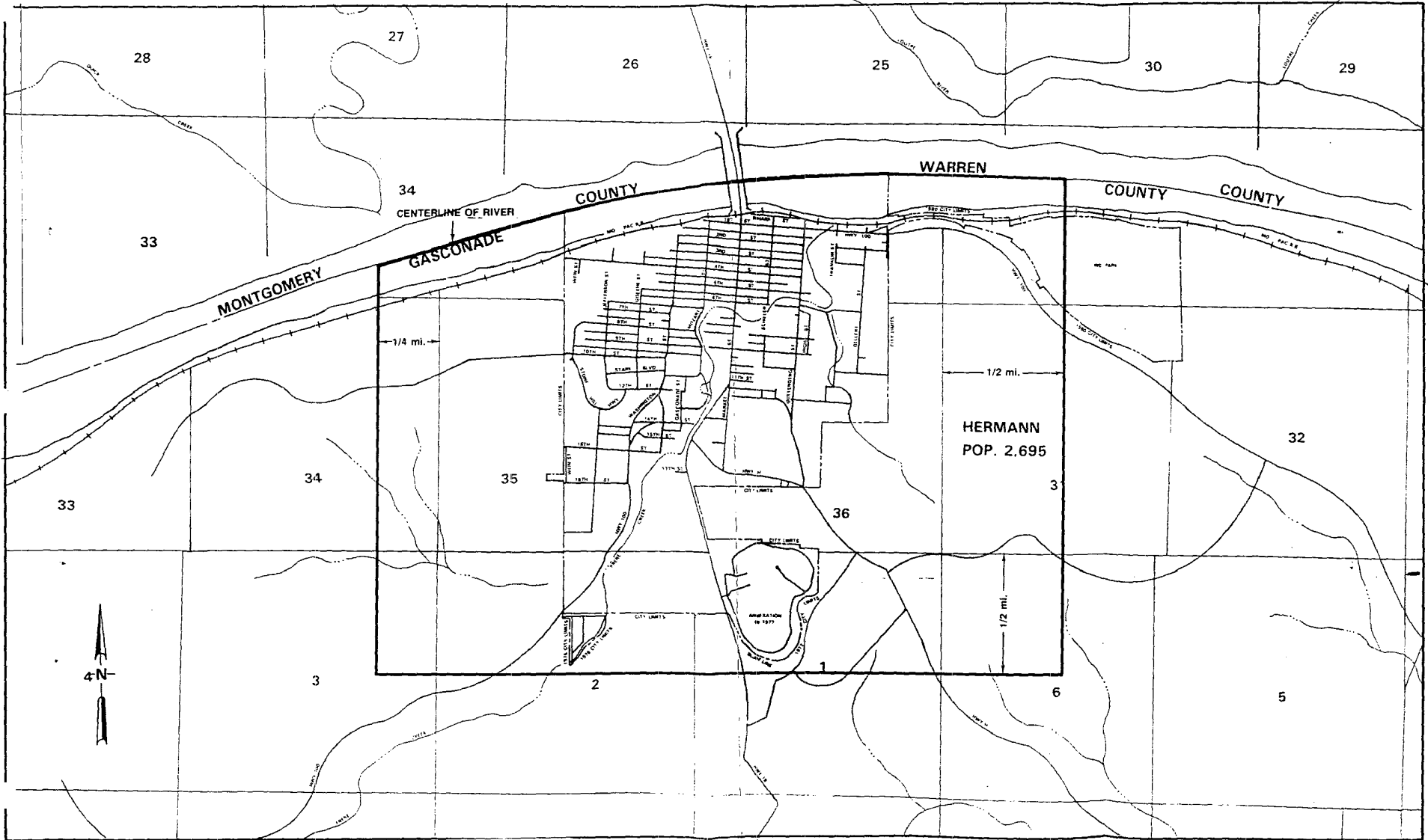

Issued JUL 18 2002

Jeffrey Glover
Vice President - External Relations
Monroe, LA

Effective SEP 01 2002

RAW
RSW

CANCELLED
October 1, 2014
Missouri Public
Service Commission
JI-2015-0071

HERMITAGE EXCHANGE HICKORY COUNTY EXCHANGE AREA MAP

LEGEND

EAB _____
BRA _____ B _____

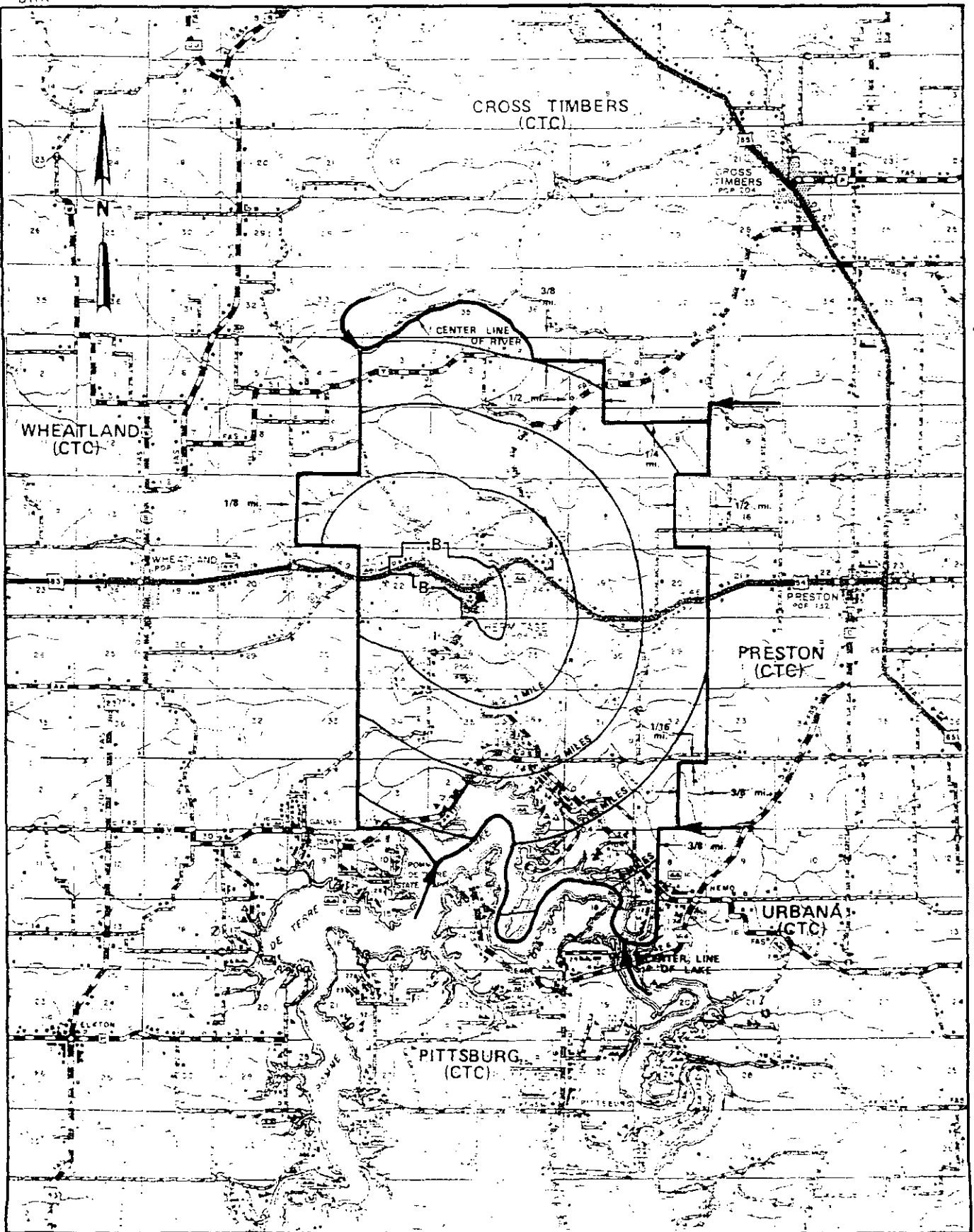

T38N
T37N

T37N
T36N

T36N
T35N

R23W | R22W

CANCELLED
October 1, 2014
Missouri Public
Service Commission
JI-2015-0071

Issued: JUL 18 2002

Jeffrey Glover
Vice President - External Relations
Monroe, LA

Effect: SEP 01 2002

LEGEND

EAB _____
 BRA _____ B _____

HERMITAGE EXCHANGE
 HICKORY COUNTY
 BASE RATE AREA MAP

ORIGINAL SHEET 75

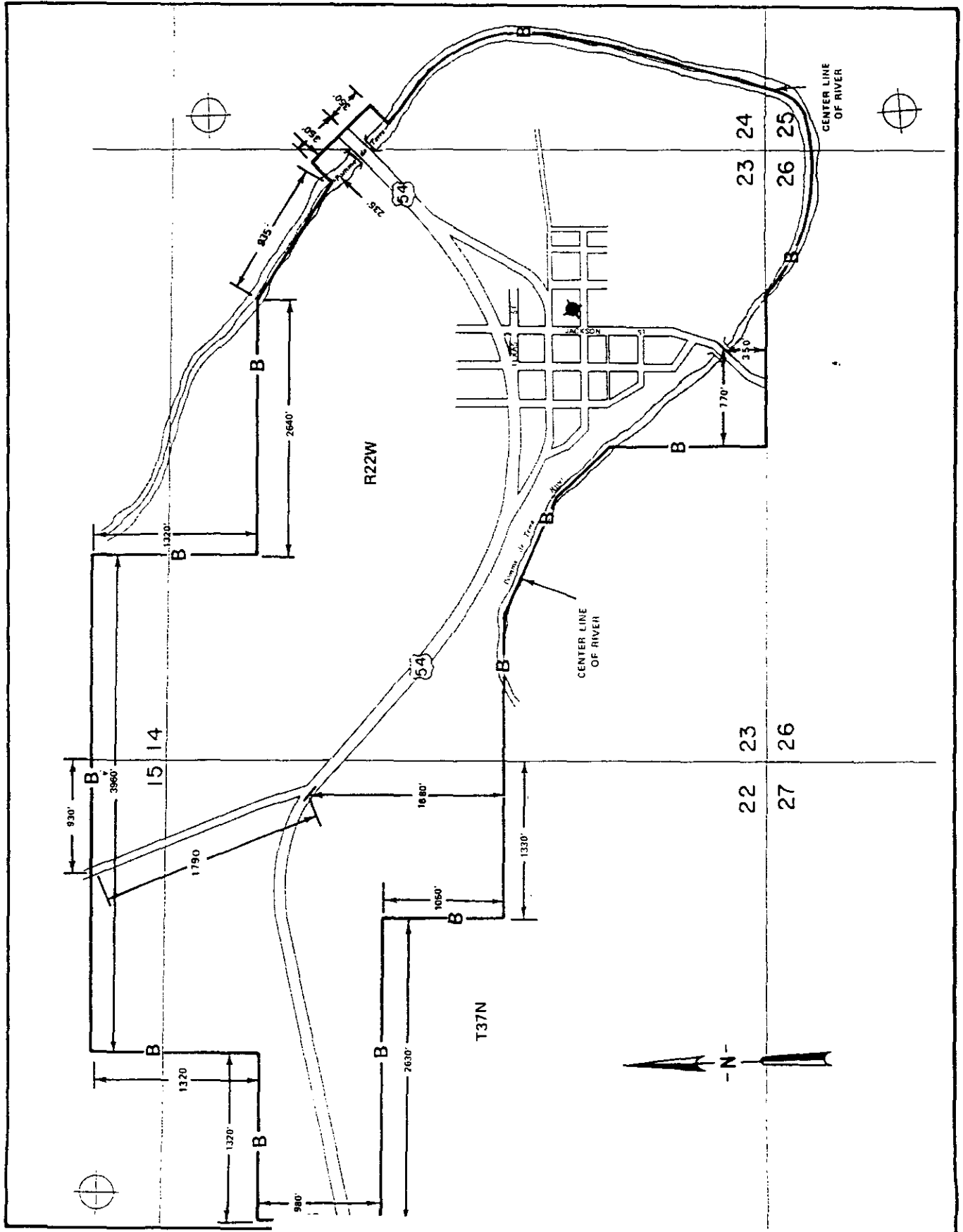

CANCELLED
 October 1, 2014
 Missouri Public
 Service Commission
 JI-2015-0071

Issued: **JUL 18 2002**

Jeffrey Glover
 Vice President - External Relations
 Monroe, LA

Effective. SEP 0 1 2002

LEGEND

EAB _____

BRA _____ B _____

HIGH HILL EXCHANGE
 MONTGOMERY & WARREN COUNTIES
 EXCHANGE AREA MAP

ORIGINAL SHEET 76

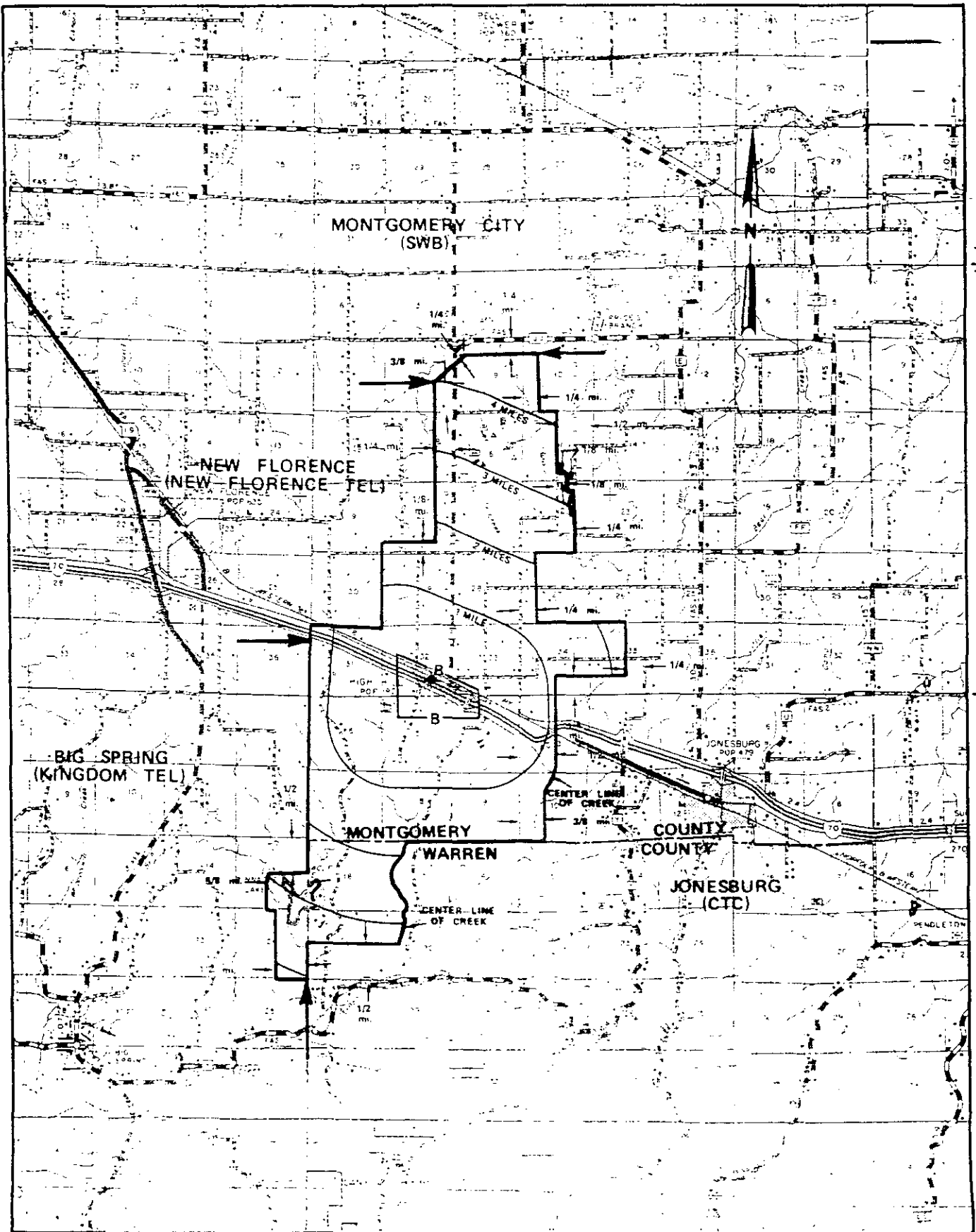

T49N
T48N

T48N
T47N

T47N
T46N

CANCELLED
 October 1, 2014
 Missouri Public
 Service Commission
 JI-2015-0071

Issued: JUL 18 2002

Jeffrey Glover
 Vice President - External Relations
 Monroe, LA

Effective: SEP 01 2002

R3W

HIGH HILL EXCHANGE
MONTGOMERY COUNTY
BASE RATE AREA MAP

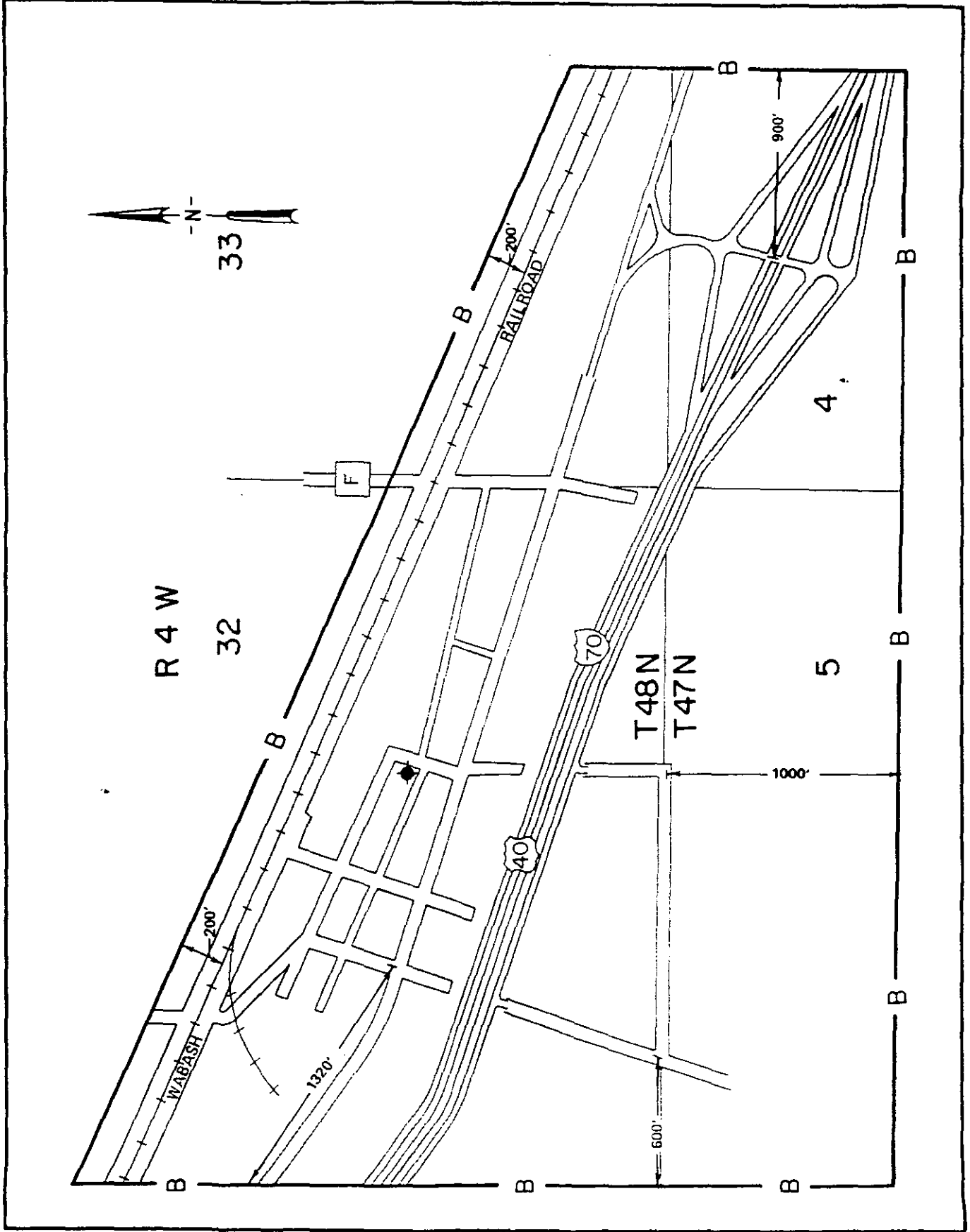

CANCELLED
October 1, 2014
Missouri Public
Service Commission
JI-2015-0071

Issued: JUL 18 2002

Jeffrey Glover
Vice President - External Relations
Monroe, LA

Effective: SEP 01 2002

HIGHLANDVILLE EXCHANGE
TANEY, CHRISTIAN & STONE COUNTIES
EXCHANGE AREA MAP

LEGEND

EAB _____
BRA _____ B _____

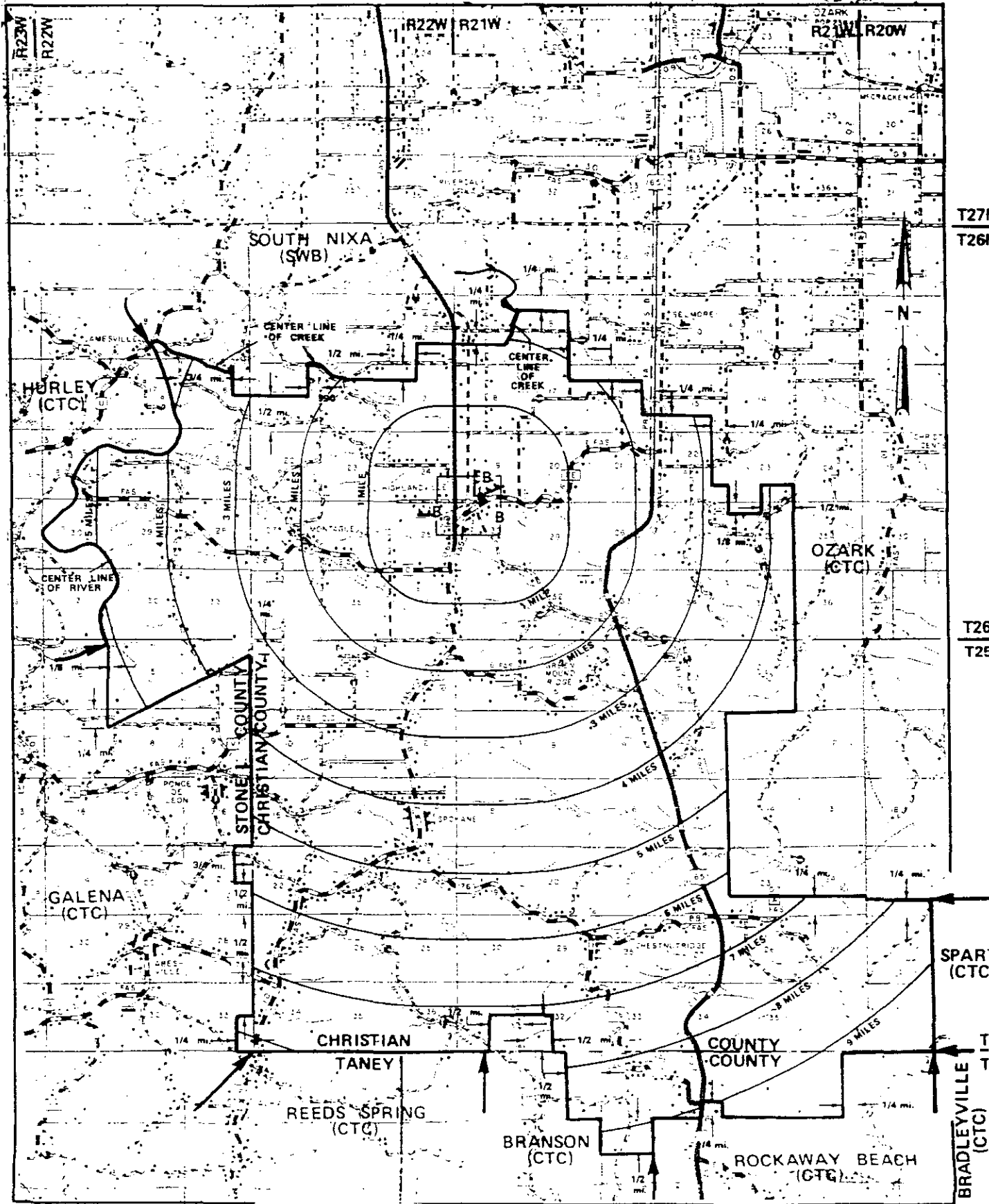

CANCELLED
October 1, 2014
Missouri Public
Service Commission
JI-2015-0071

R23W R22W

Jeffrey Glover
Vice President - External Relations
Monroe, LA

Issued: JUL 18 2002

Effective: SEP 01 2002

HIGHLANDVILLE EXCHANGE
CHRISTIAN COUNTY
BASE RATE AREA MAP

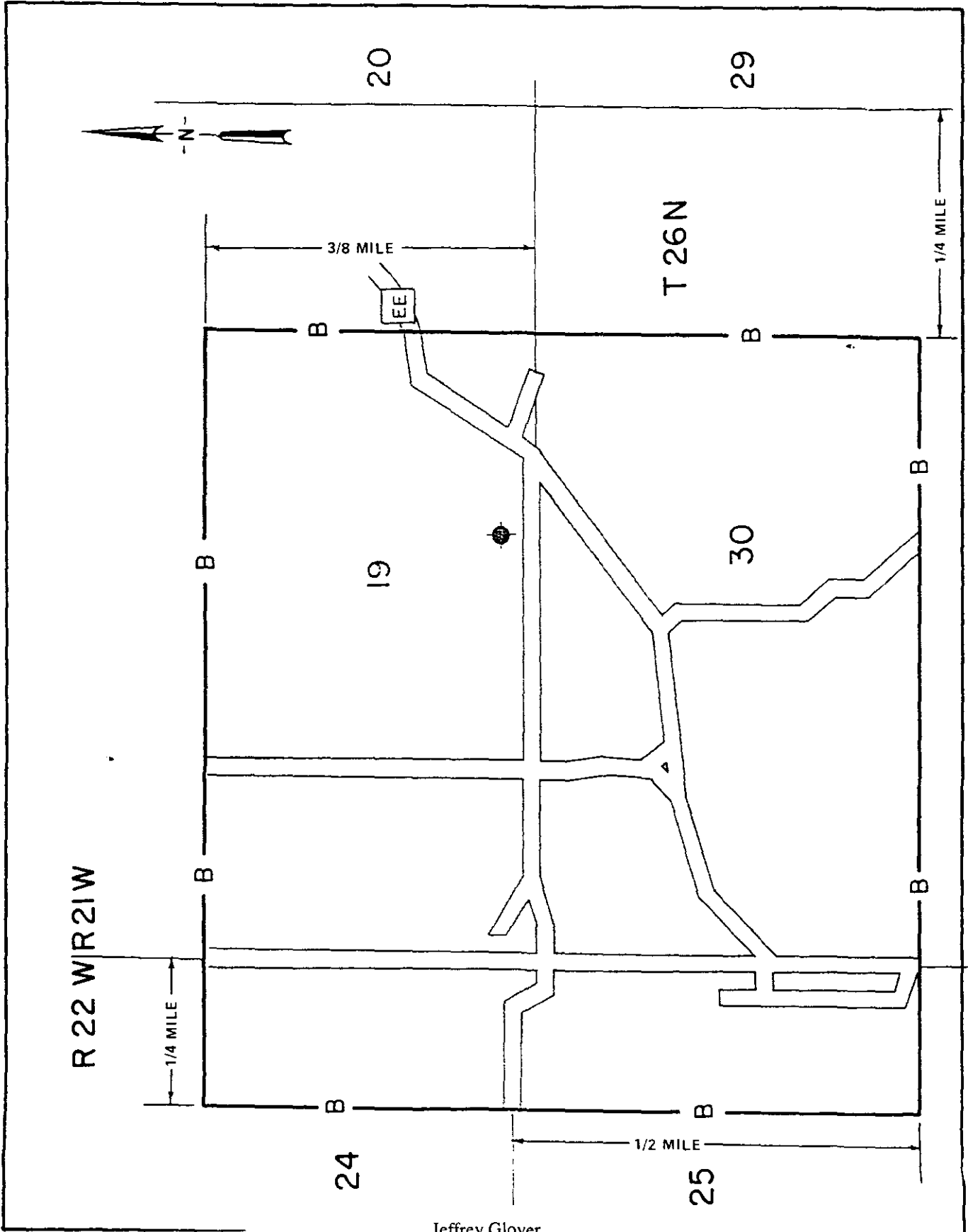

CANCELLED
October 1, 2014
Missouri Public
Service Commission
JI-2015-0071

Issued: JUL 18 2002

Jeffrey Glover
Vice President - External Relations
Monroe, LA

Effective: SEP 01 2002

LEGEND

EAB _____
BRA _____ B _____

HOLSTEIN EXCHANGE
WARREN COUNTY
EXCHANGE AREA MAP

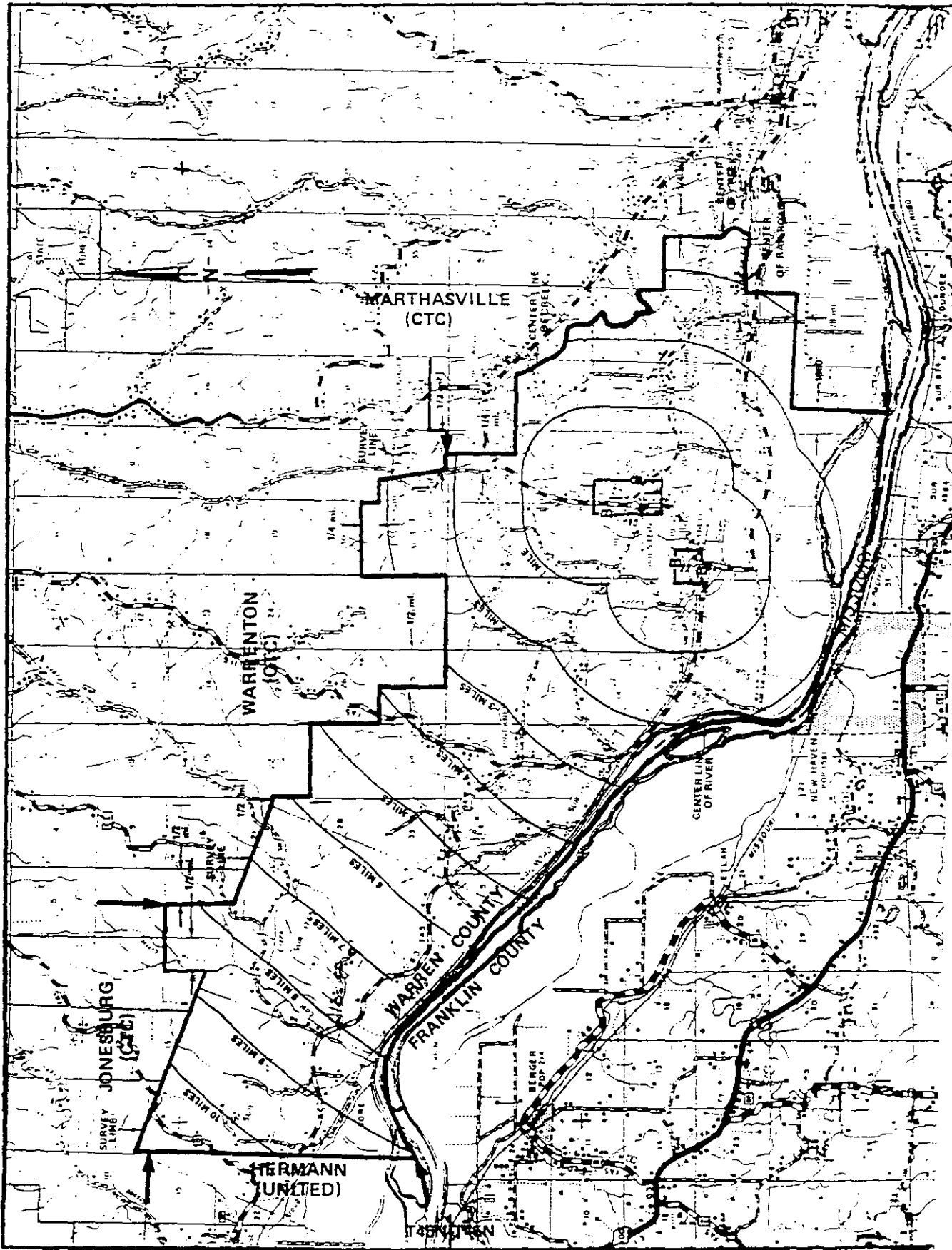

CANCELLED
October 1, 2014
Missouri Public
Service Commission
JI-2015-0071

Issued: JUL 18 2002

Jeffrey Glover
Vice President - External Relations
Monroe, LA

Effective
09/01/2002 SEP 0

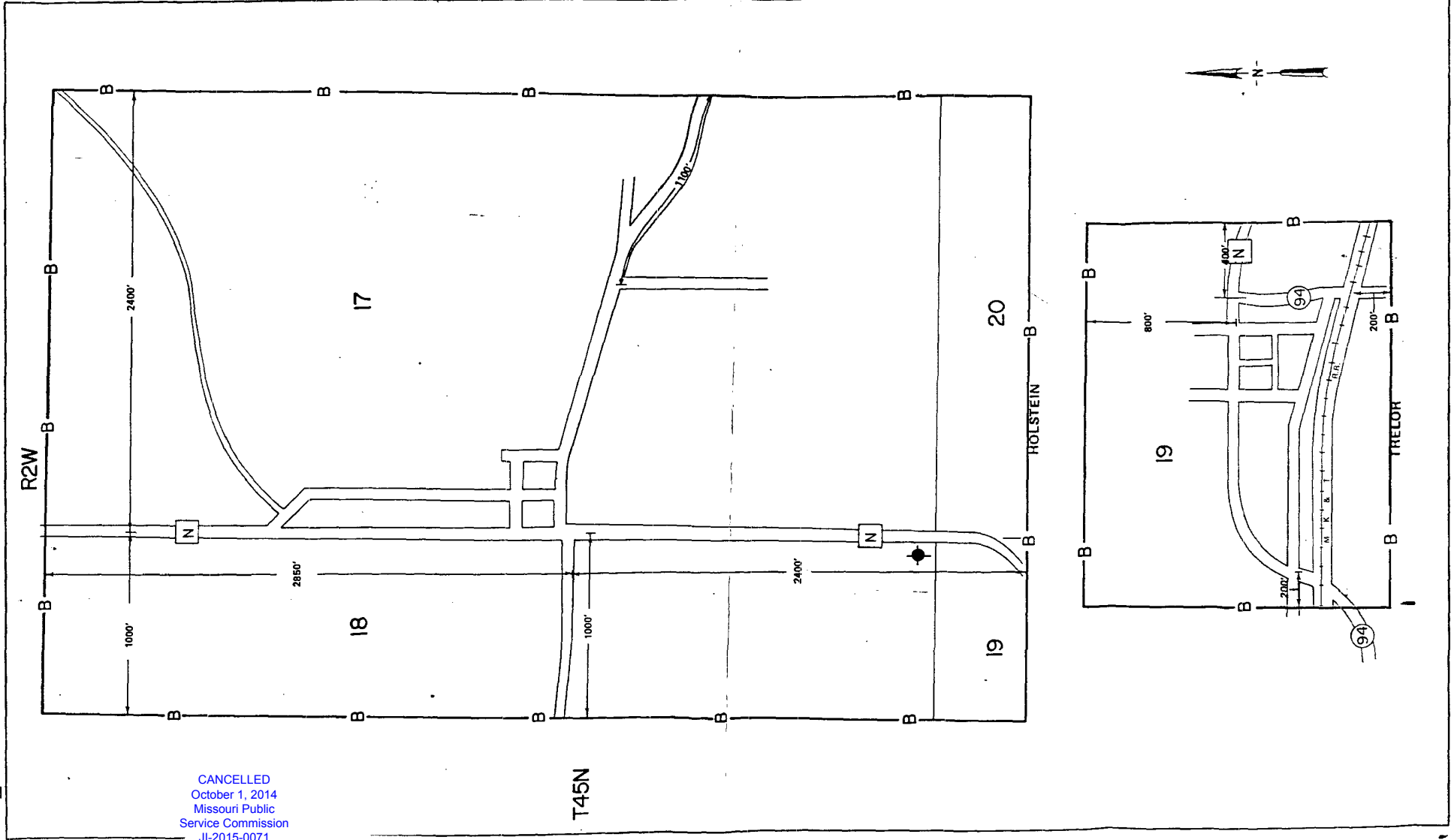

CANCELLED
October 1, 2014
Missouri Public
Service Commission
JI-2015-0071

Issued: JUL 18 2002

Jeffrey Glover
Vice President - External Relations
Monroe, LA

Effective SEP 0 1 2002

HURLEY EXCHANGE STONE COUNTY EXCHANGE AREA MAP

LEGEND

EAB _____
BRA _____ B _____

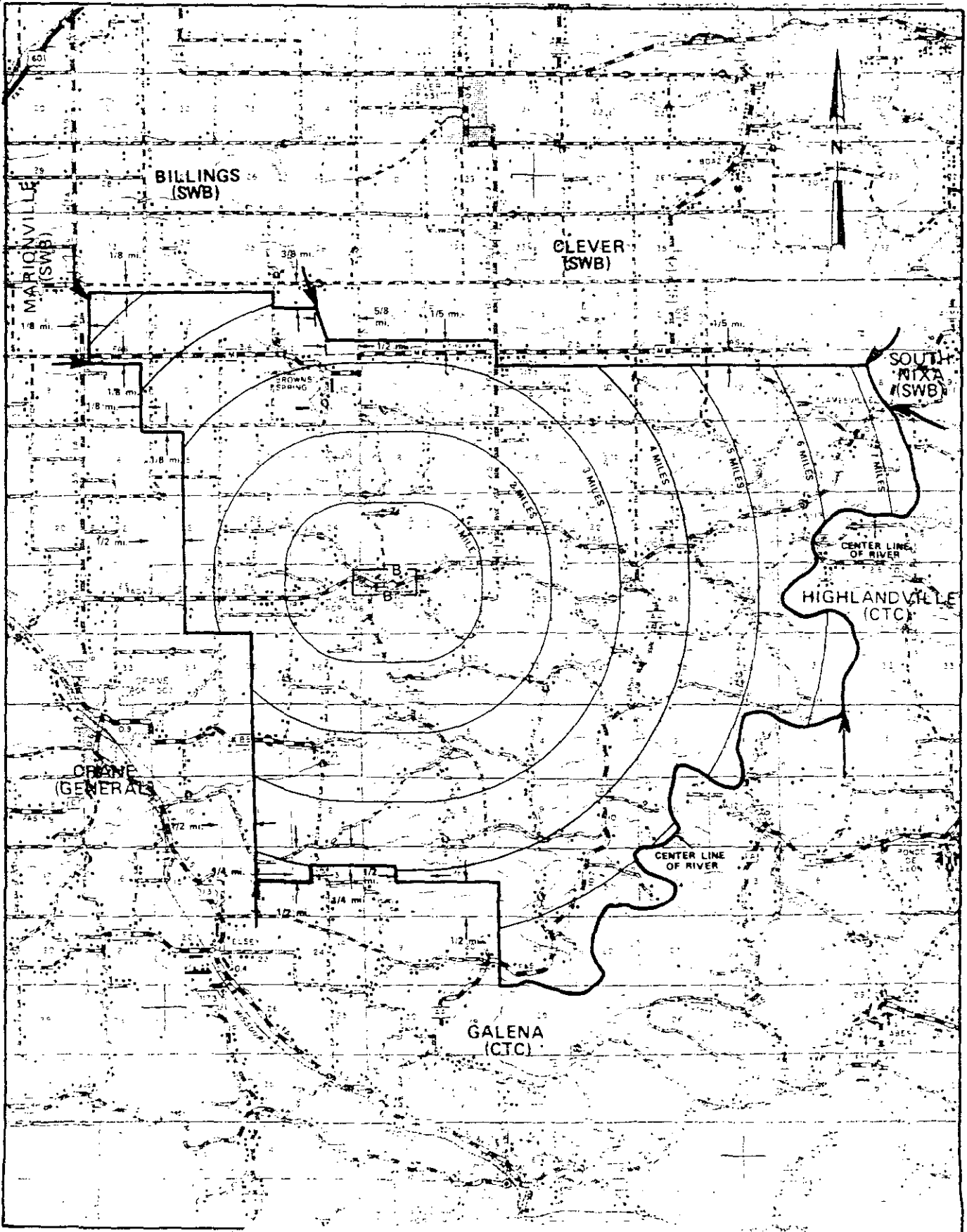

T27N
T26N

T26N
T25N

T25N
T24N

R23W | R22W

CANCELLED
October 1, 2014
Missouri Public
Service Commission
JI-2015-0071

Issued: JUL 18 2002

Jeffrey Glover
Vice President - External Relations
Monroe, LA

Effective: SEP 01 2002

HURLEY EXCHANGE
STONE COUNTY
BASE RATE AREA MAP

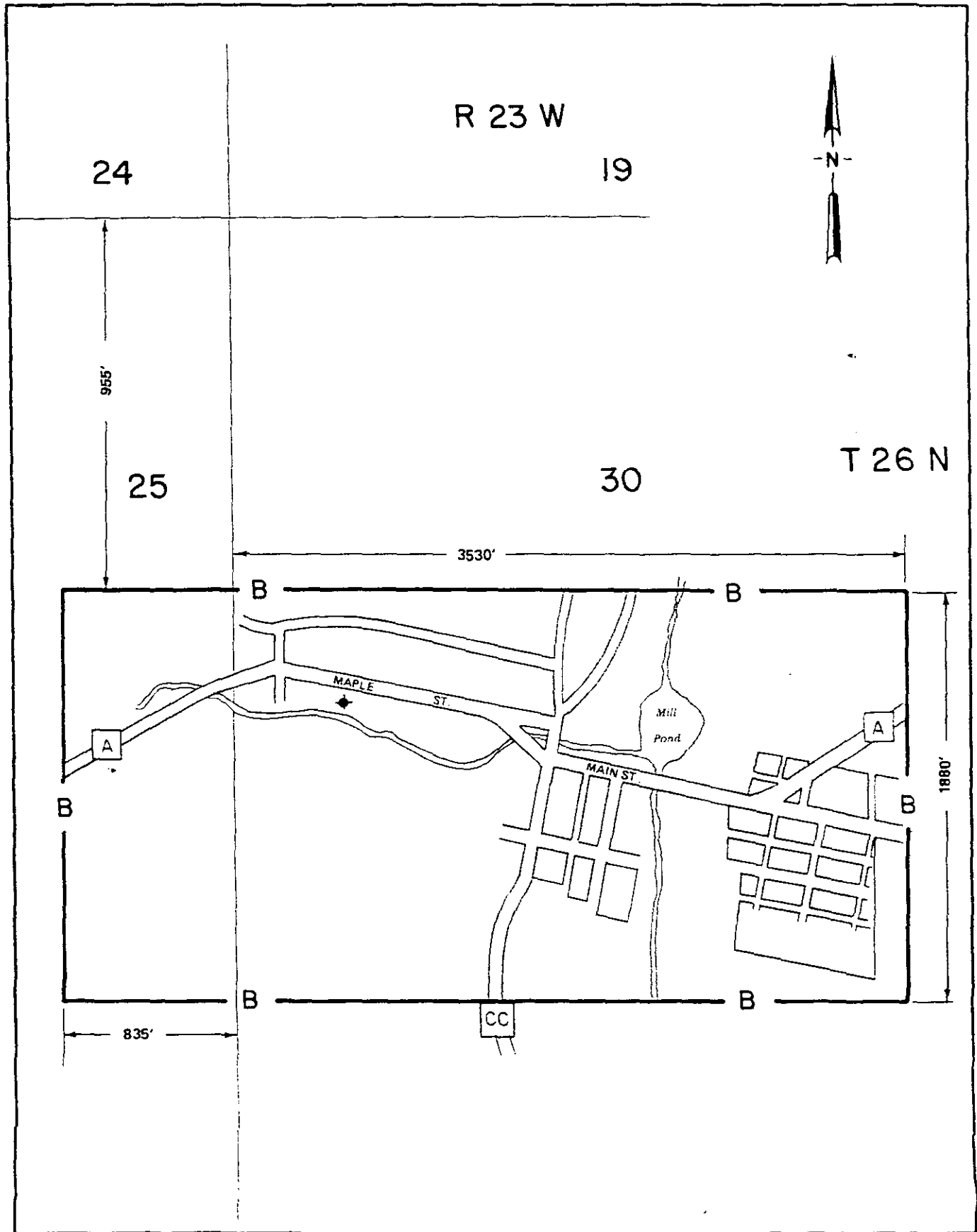

CANCELLED
October 1, 2014
Missouri Public
Service Commission
JI-2015-0071

Issued:

~~2011~~ JUL 18 2009

Jeffrey Glover
Vice President - External Relations
Monroe, LA

Effective:

SEP 01

JAMESTOWN EXCHANGE
MONITEAU COUNTY
EXCHANGE AREA & BASE RATE AREA MAP

LEGEND

EAB
BRA

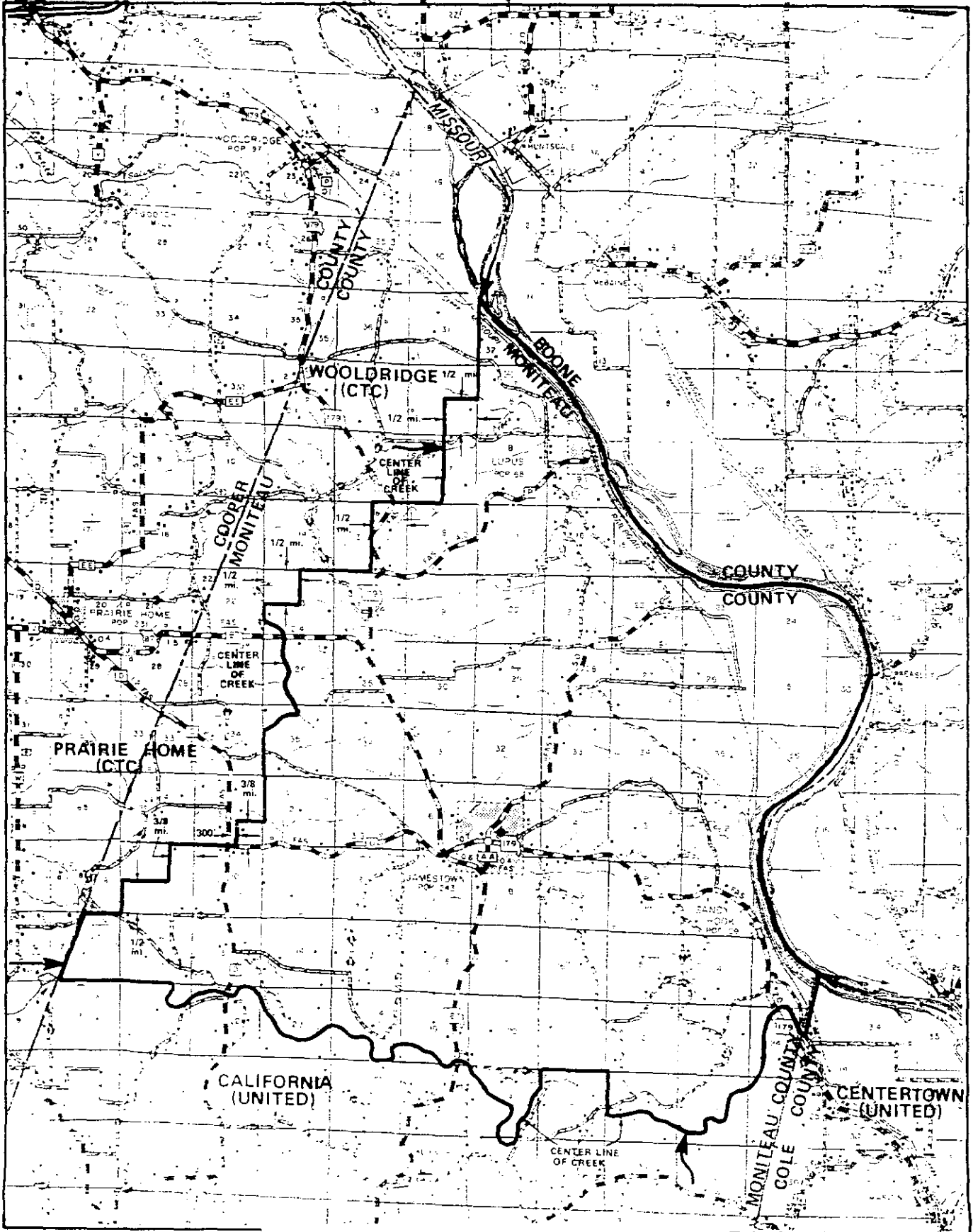

T48N
T47N

T47N
T46N

CANCELLED
October 1, 2014
Missouri Public
Service Commission
JI-2015-0071

Jeffrey Glover
Vice President - External Relations
Monroe, LA

R14W | R13W

Issued: JUL 18 2002

Effective: SEP 01 2002

JENKINS EXCHANGE
BARRY COUNTY
EXCHANGE AREA MAP

EAS _____
BRA _____

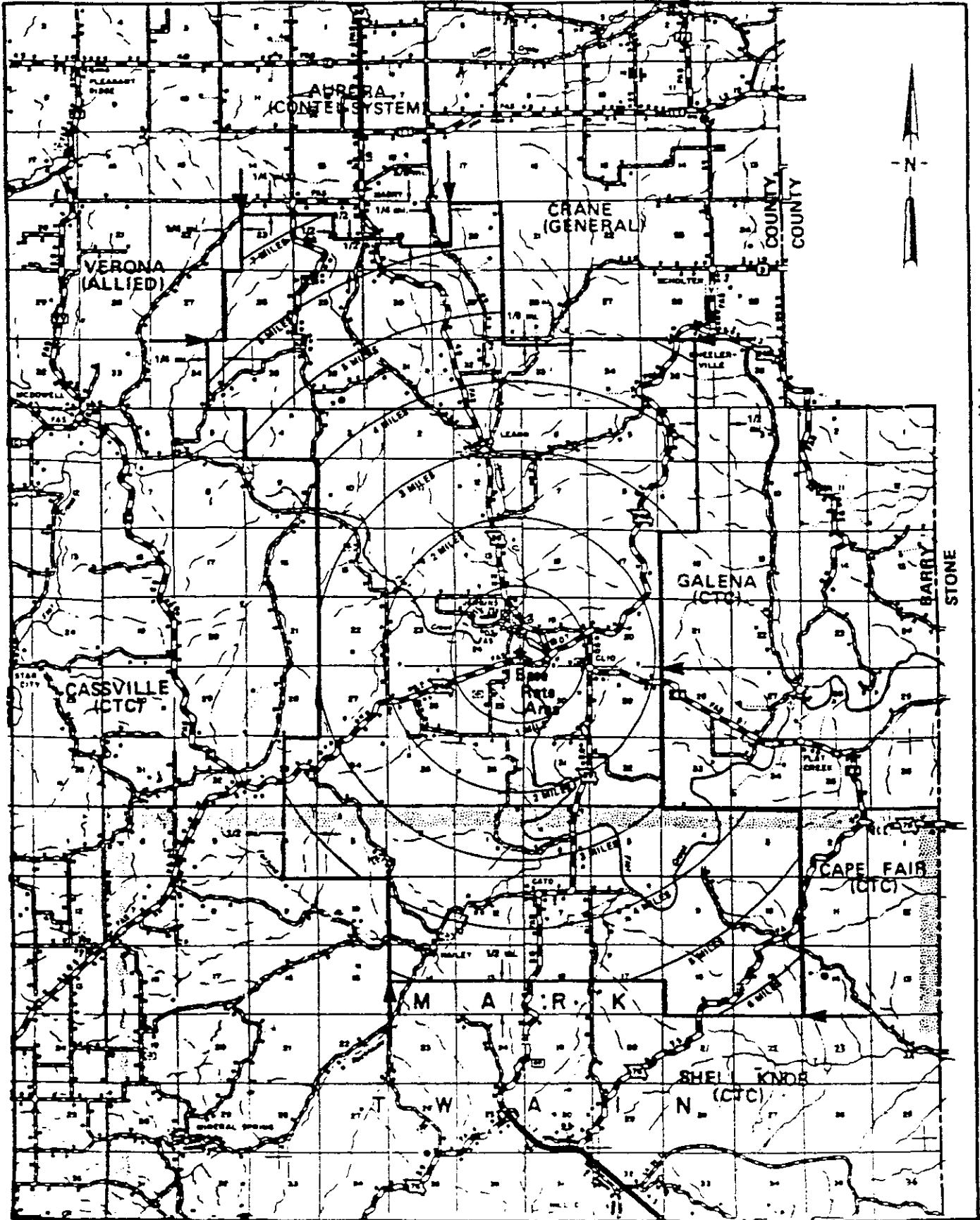

R27W | R26W

R26W | R25W

R25W | R24W

CANCELLED
October 1, 2014
Missouri Public
Service Commission
JI-2015-0071

Issued: ~~12/01/02~~ 12 2002

Jeffrey Glover
Vice President - External Relations
Monroe, LA

Effect. Ver. SEP 01 2002

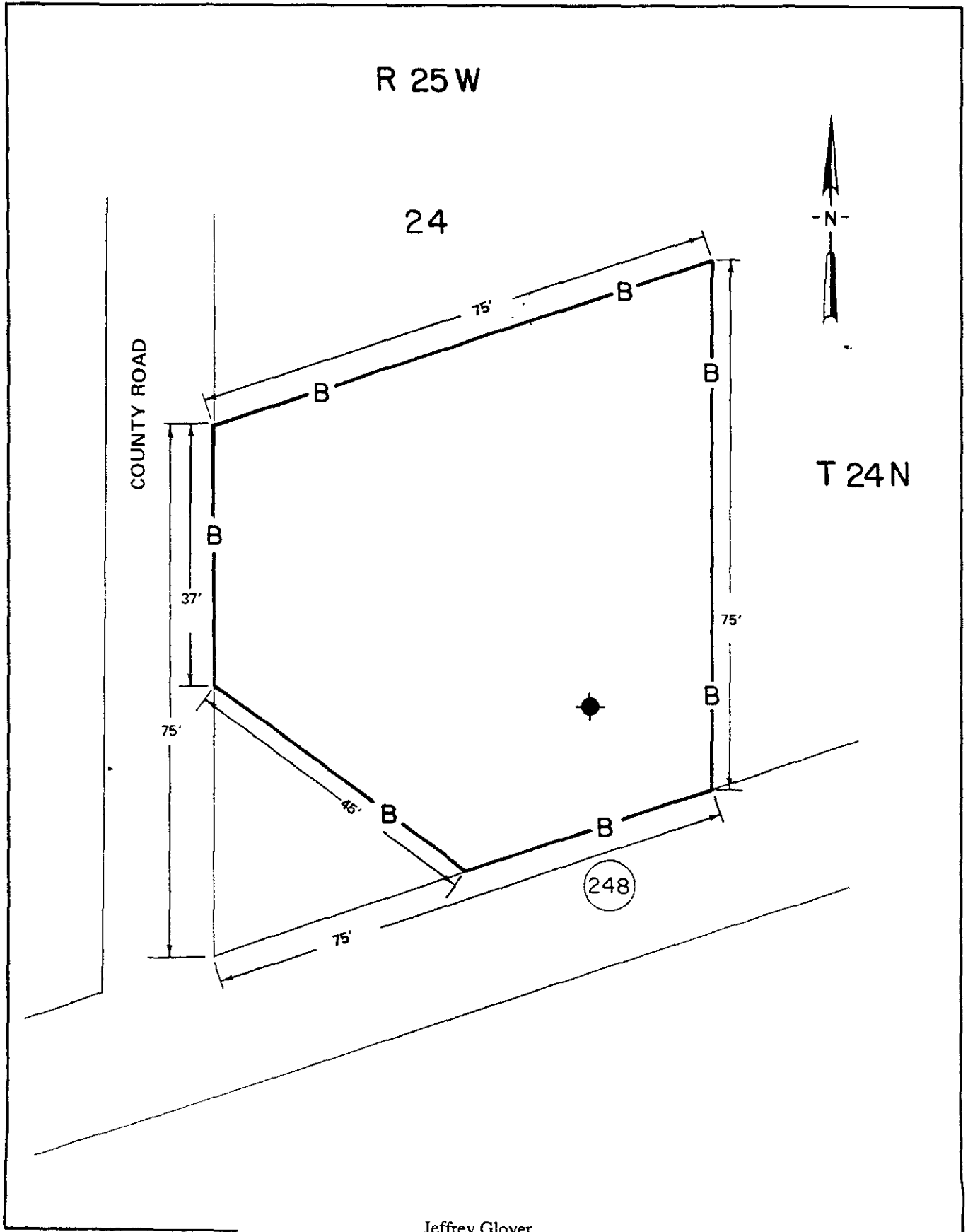

CANCELLED
October 1, 2014
Missouri Public
Service Commission
JI-2015-0071

Issued: **JUL 18 2002**

Jeffrey Glover
Vice President - External Relations
Monroe, LA

Effective: **SEP 01 2002**

JONESBURG EXCHANGE
MONTGOMERY & WARREN COUNTIES
EXCHANGE AREA MAP

LEGEND

EAB _____
BRA _____ B _____

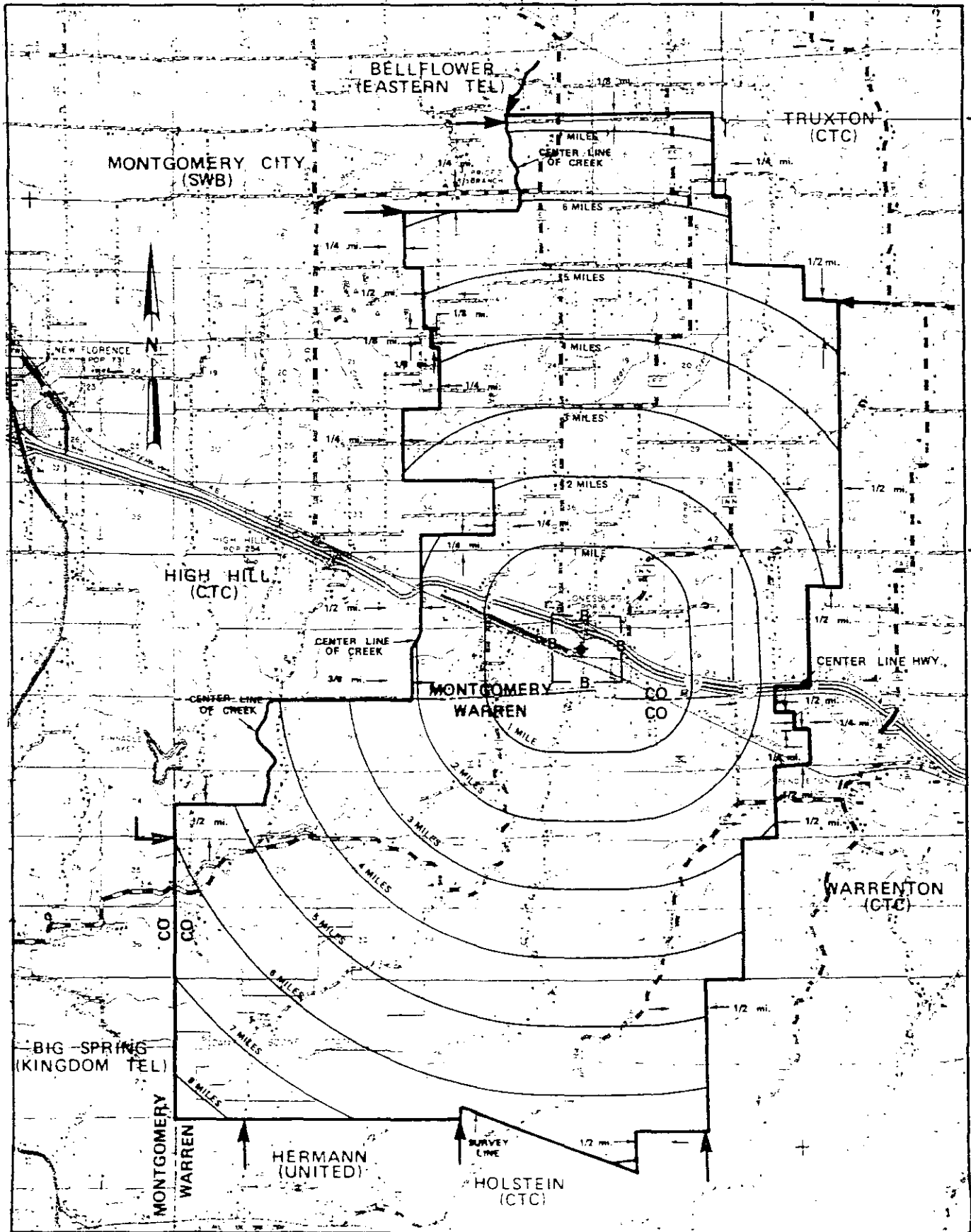

T49N
T48N

T48N
T47N

T47N
T46N

CANCELLED
October 1, 2014
Missouri Public
Service Commission
JI-2015-0071

R5W/R4W

Jeffrey Glover
Vice President - External Relations
Monroe, LA

SEP 01 2002

Issued: 09/01/02

Effective.

JONESBURG EXCHANGE
MONTGOMERY COUNTY
BASE RATE AREA MAP

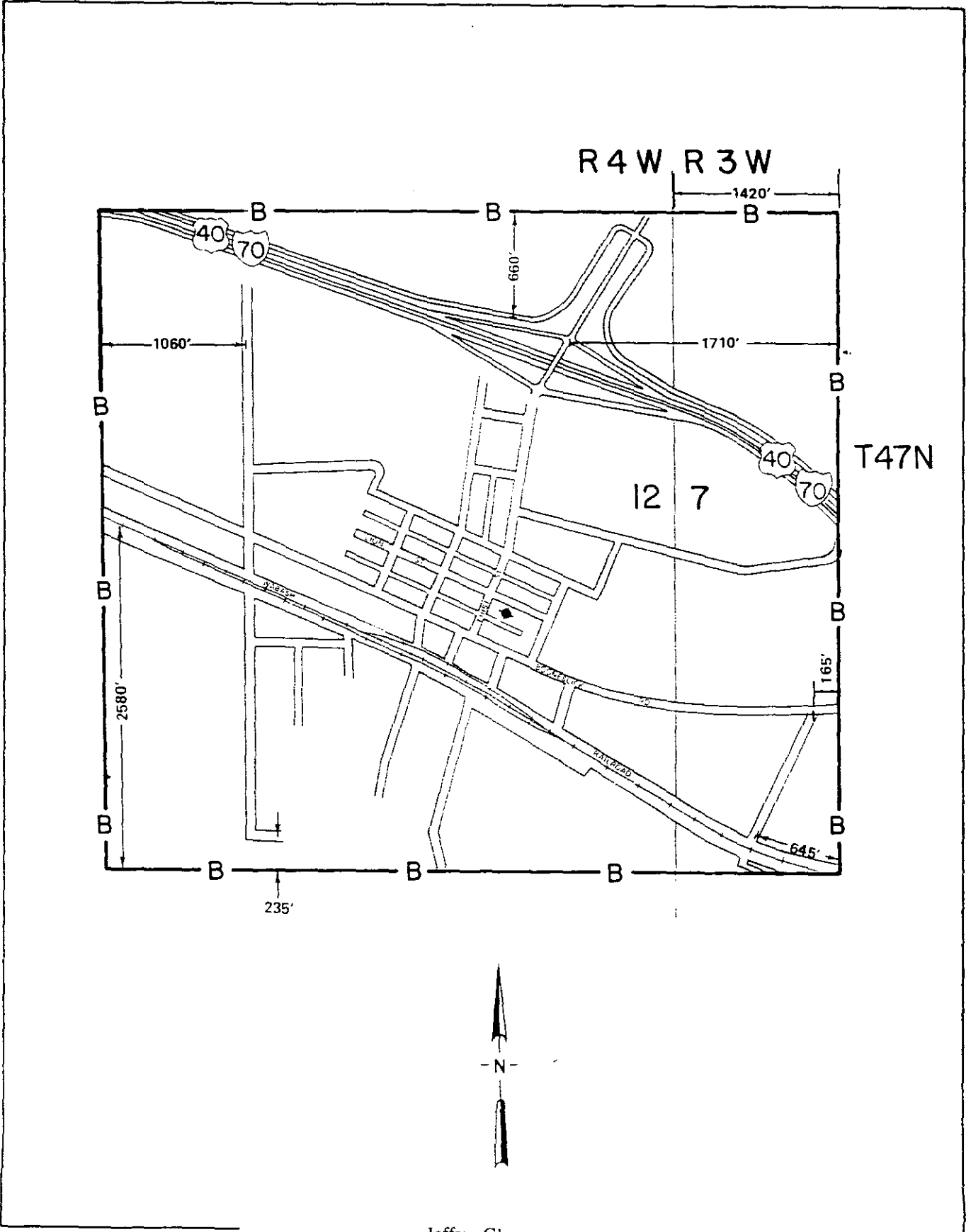

CANCELLED
October 1, 2014
Missouri Public
Service Commission
JI-2015-0071

Issued: JUL 18 2002

Jeffrey Glover
Vice President - External Relations
Monroe, LA

Effective: SEP 0-1 2002

KIMBERLING CITY EXCHANGE
STONE COUNTY
EXCHANGE AREA MAP

LEGEND

EAB _____
SRA _____ B _____

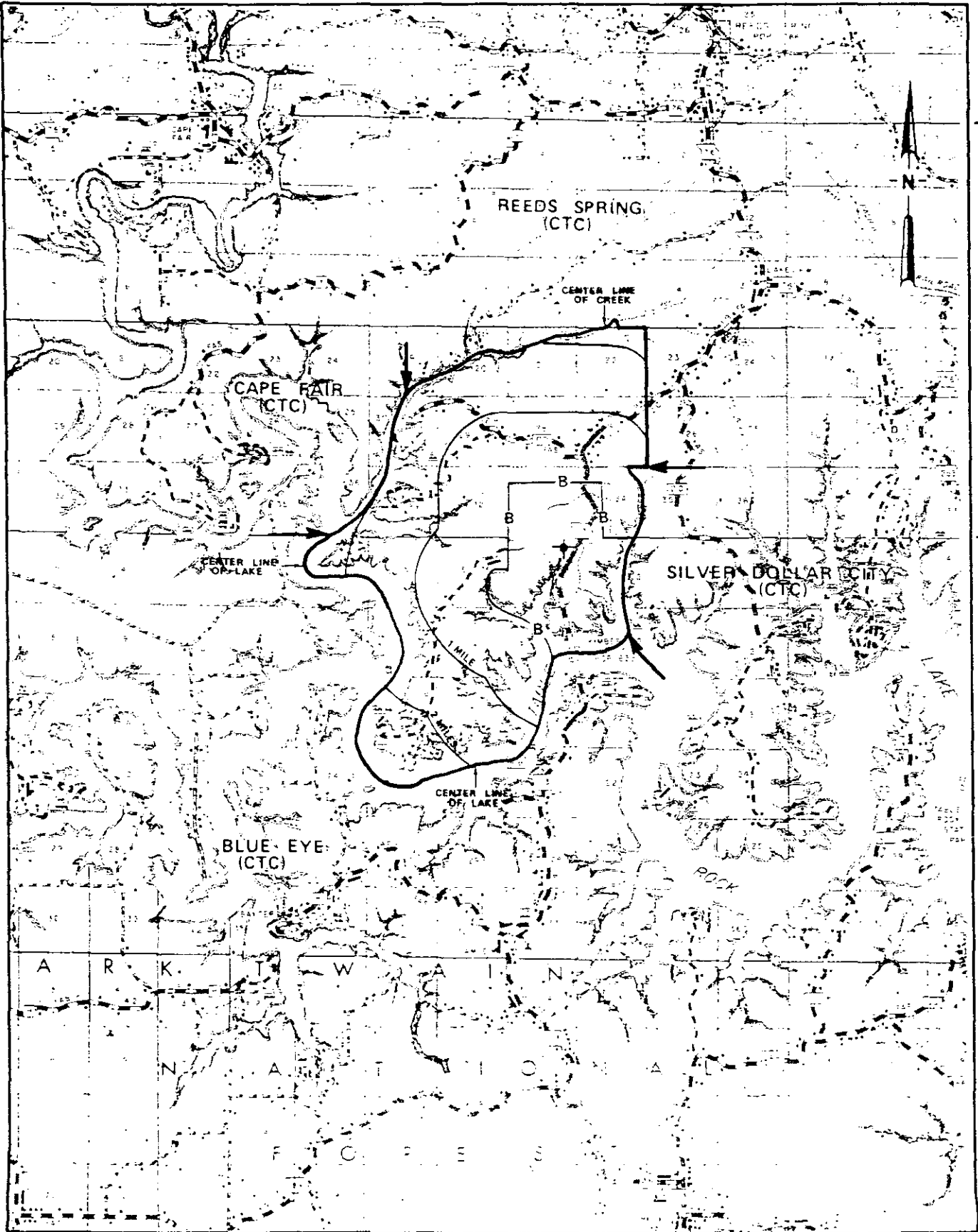

T24N
T23N

T23N
T22N

T22N
T21N

CANCELLED
October 1, 2014
Missouri Public
Service Commission
JI-2015-0071

Issued: JUL 18 2007

Jeffrey Glover
Vice President - External Relations
Monroe, LA

R23W | R22W

Effective: SEP 01 2002

KIMBERLING CITY EXCHANGE
STONE COUNTY
BASE RATE AREA MAP

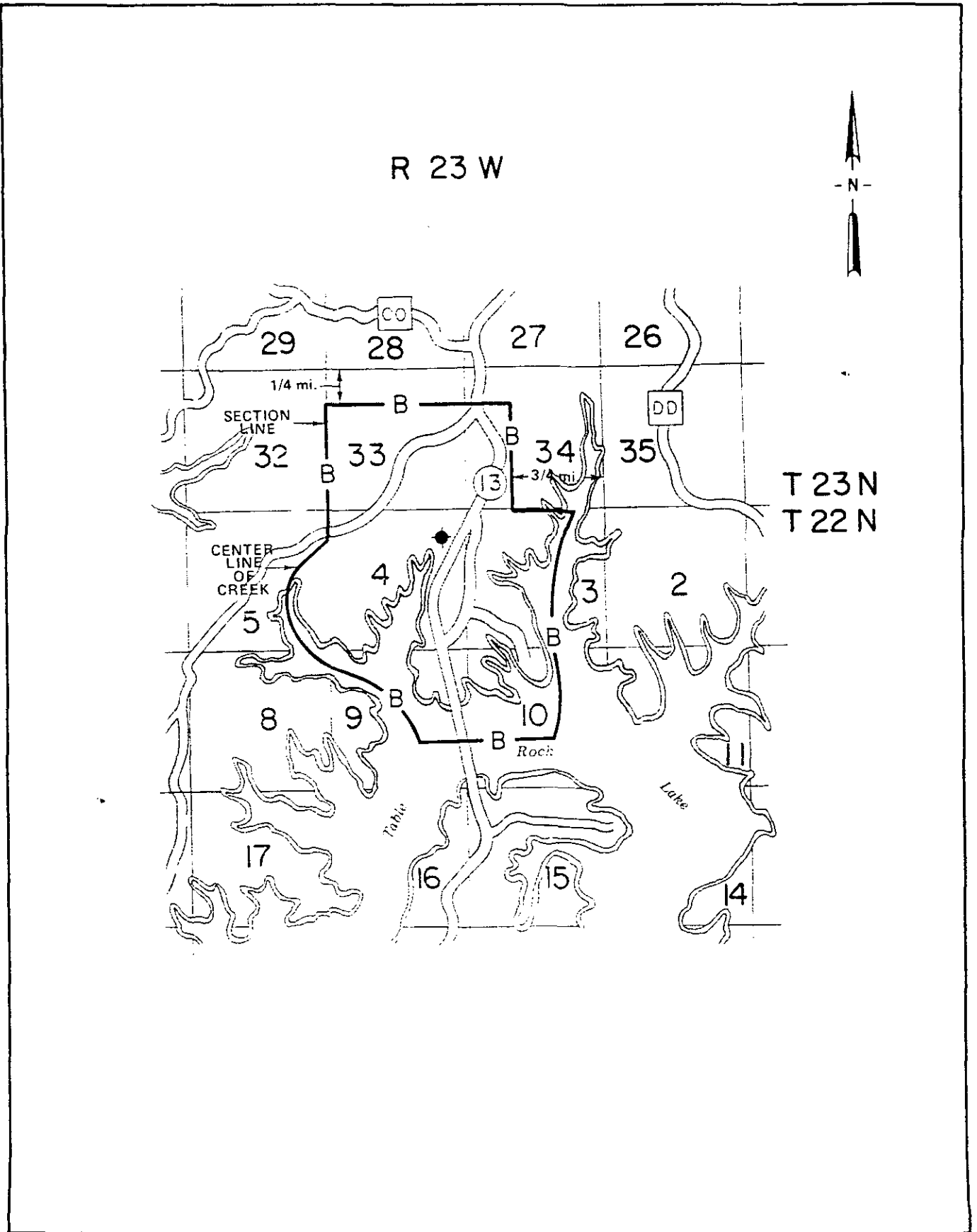

CANCELLED
October 1, 2014
Missouri Public
Service Commission
JI-2015-0071

Issued: **JUL 18 2007**

Jeffrey Glover
Vice President - External Relations
Monroe, LA

Effective: **SEP 01 2007**

KOSHKONONG EXCHANGE HOWELL & OREGON COUNTIES EXCHANGE AREA MAP

LEGEND

RAE _____

ERA _____

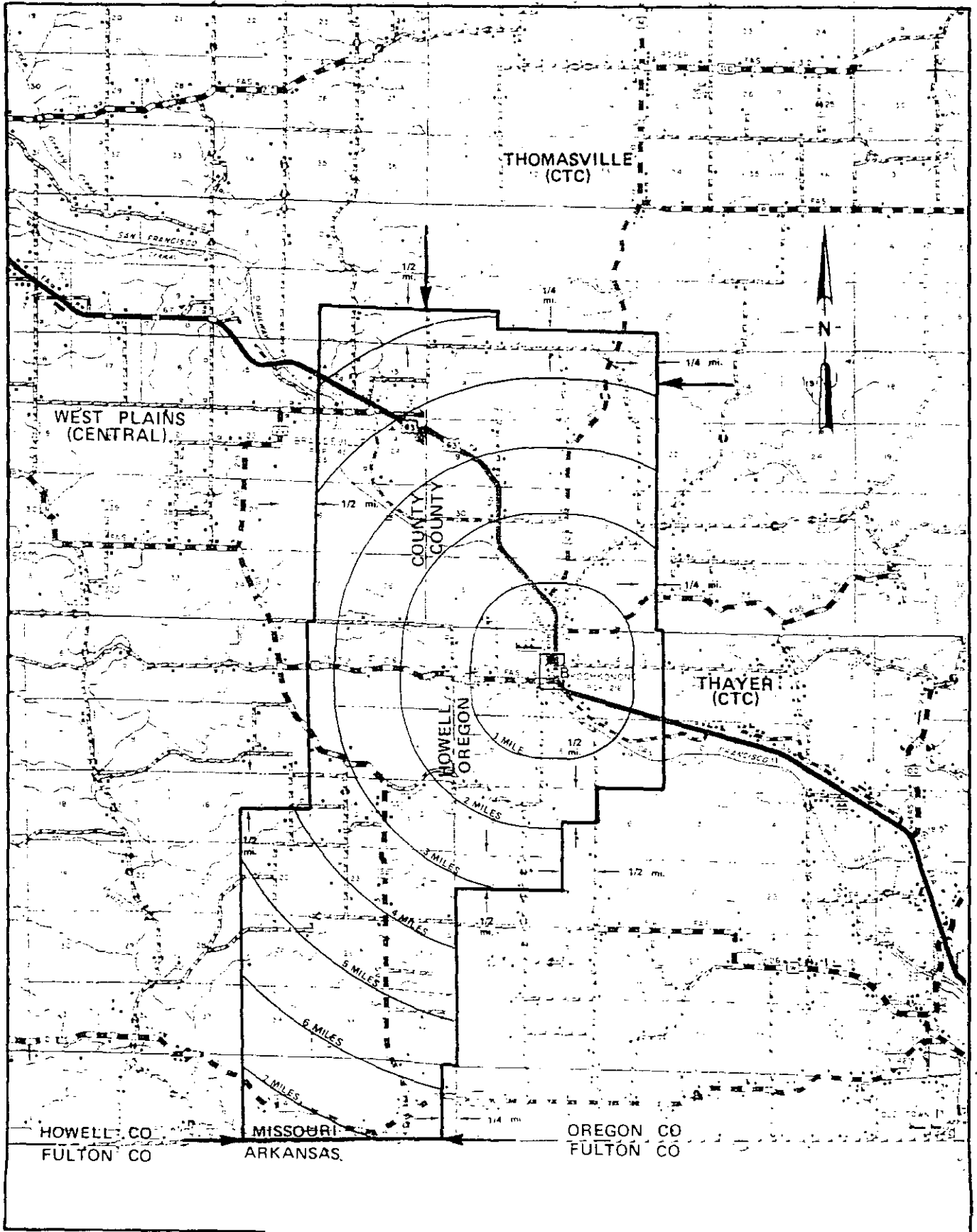

T24N
T23N

T23N
T22N

T22N
T21N

CANCELLED
October 1, 2014
Missouri Public
Service Commission
JI-2015-0071

R6W | R7W

R6W | R5W

Issued: **JUL 18 2002**

Jeffrey Glover
Vice President - External Relations
Monroe, LA

Effective: **SEP 0 1 20**

KOSHKONONG EXCHANGE
OREGON COUNTY
BASE RATE AREA MAP

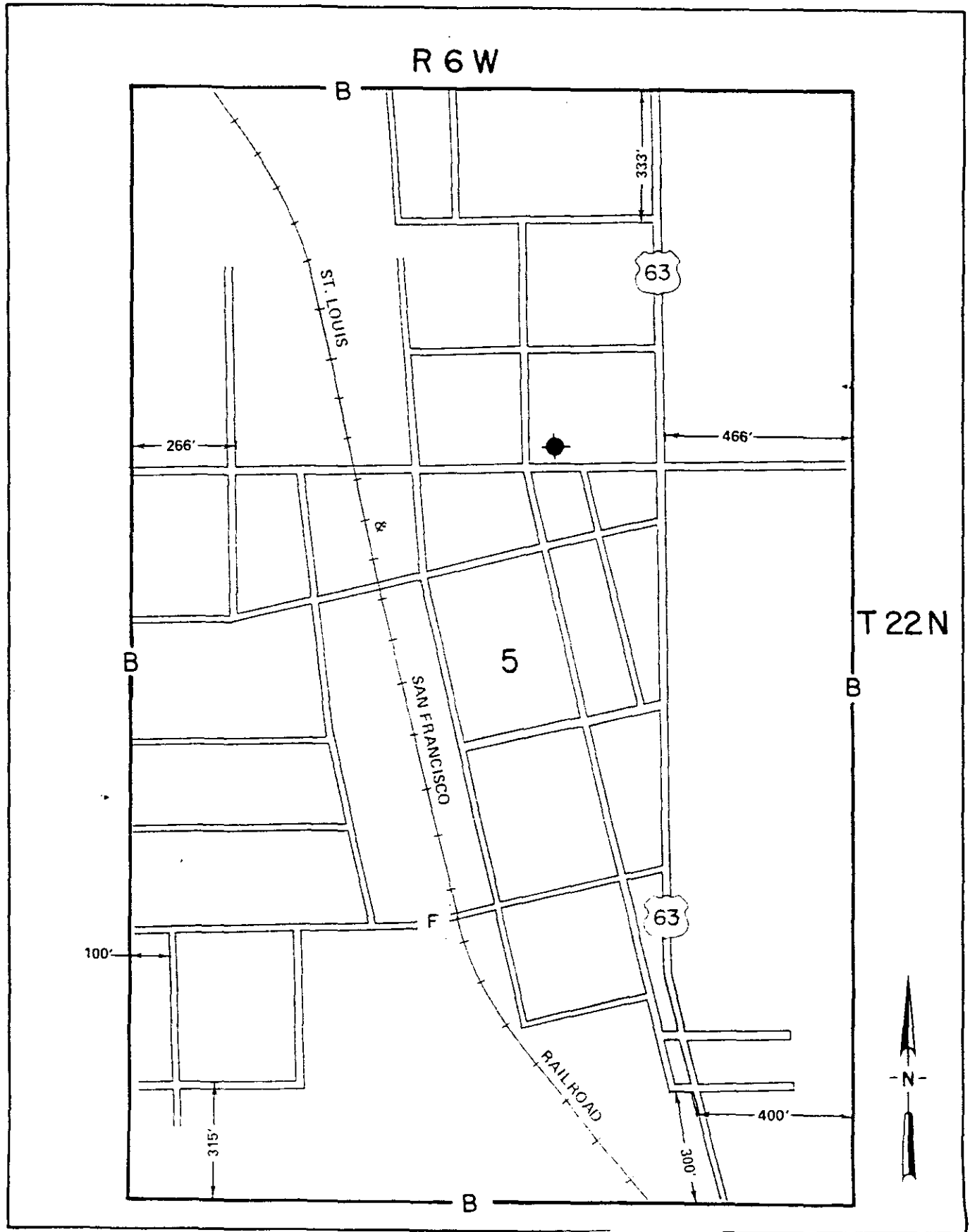

CANCELLED
October 1, 2014
Missouri Public
Service Commission
JI-2015-0071

Issued: JUL 18 2002

Jeffrey Glover
Vice President - External Relations
Monroe, LA

Effective: SEP 01 2002

LEASBURG EXCHANGE
CRAWFORD COUNTY
EXCHANGE AREA MAP

LEGEND

8 A B
8 P A B

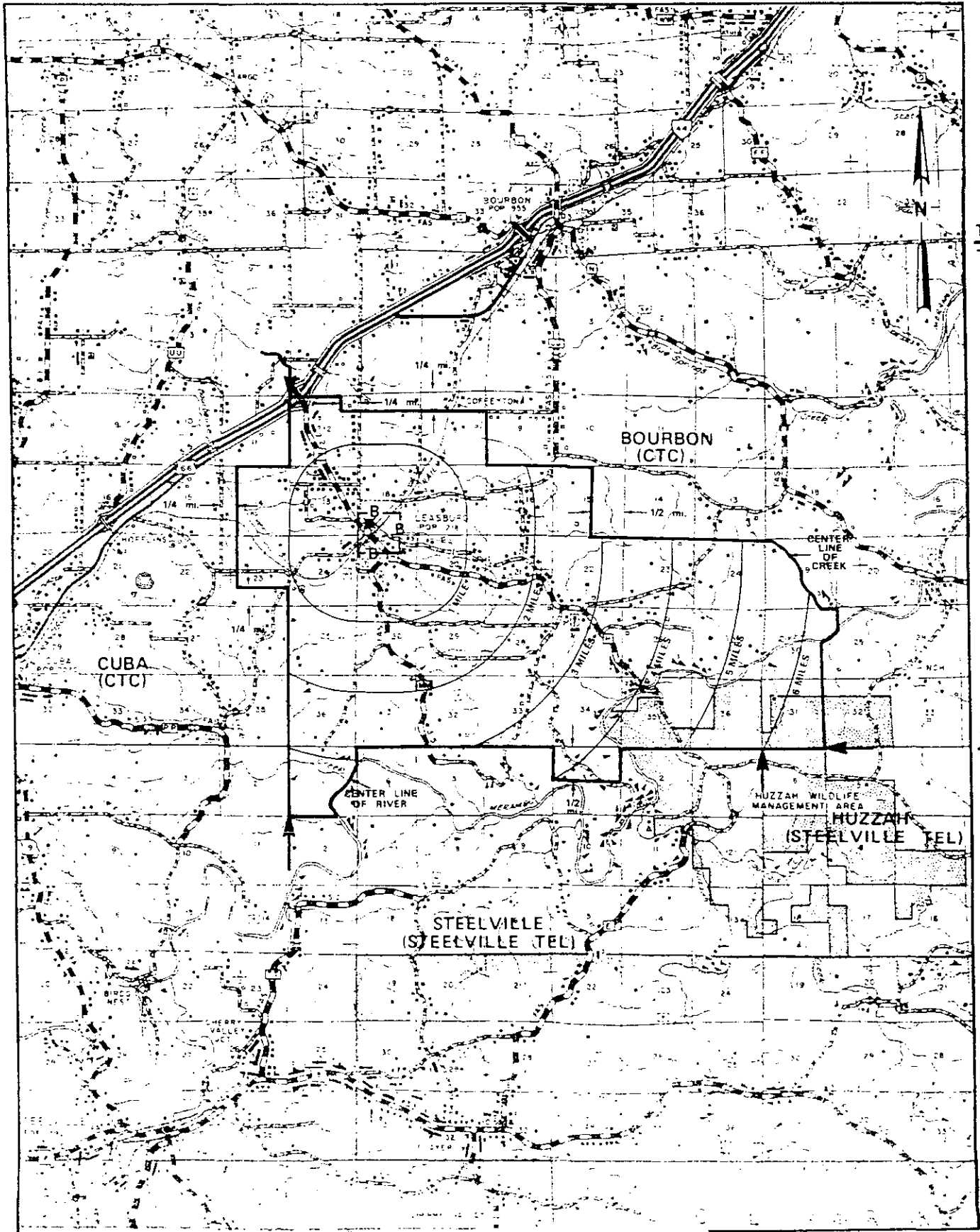

T40N
T39N

T39N
T38N

T38N
T37N

R3W | R2W

CANCELLED
October 1, 2014
Missouri Public
Service Commission
JI-2015-0071

Issued: JUL 18 2002

Jeffrey Glover
Vice President - External Relations
Monroe, LA

Effective SEP 01 2002

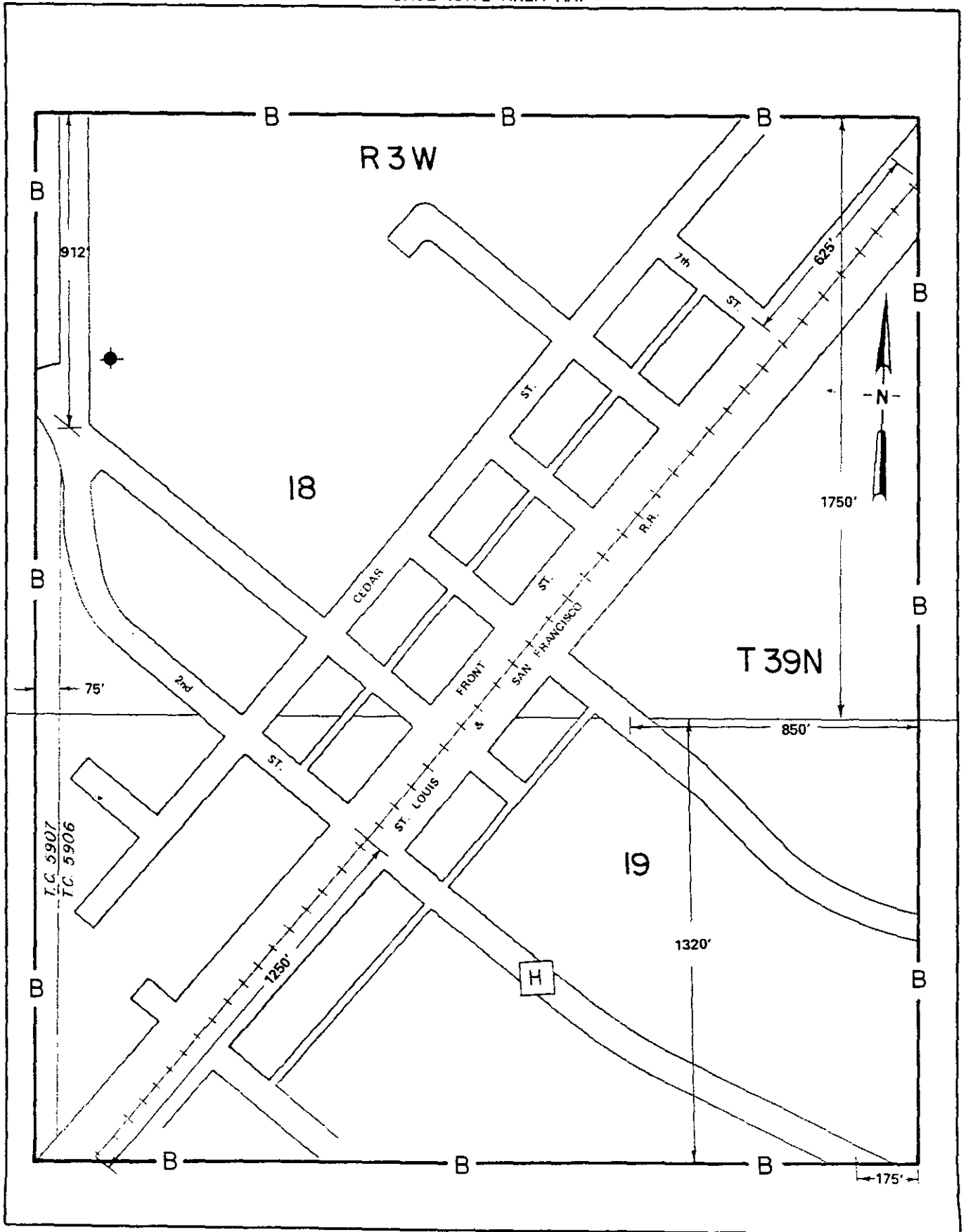

CANCELLED
October 1, 2014
Missouri Public
Service Commission
JI-2015-0071

Issued: **JUL 18 2002**

Jeffrey Glover
Vice President - External Relations
Monroe, LA

Effective: **SEP 01 2002**

LOUISBURG EXCHANGE
DALLAS & POLK COUNTIES
EXCHANGE AREA MAP

LEGEND

EAB
BRA

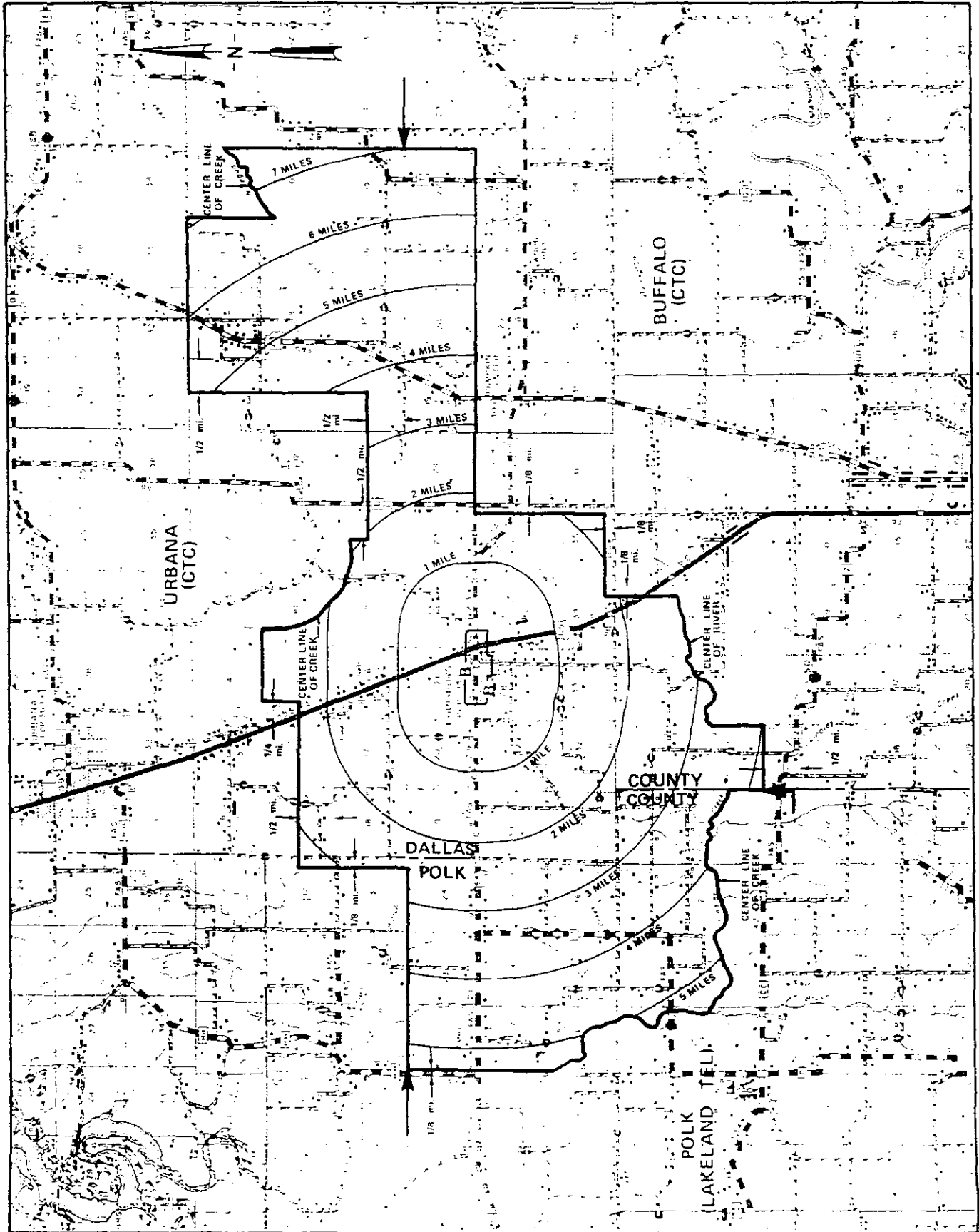

CANCELLED
October 1, 2014
Missouri Public
Service Commission
JI-2015-0071

36N
T35N
JUL 18 2007

Jeffrey Glover
Vice President - External Relations
Monroe, LA

Effective: SEP 01 2002

LOUISBURG EXCHANGE
DALLAS COUNTY
BASE RATE AREA MAP

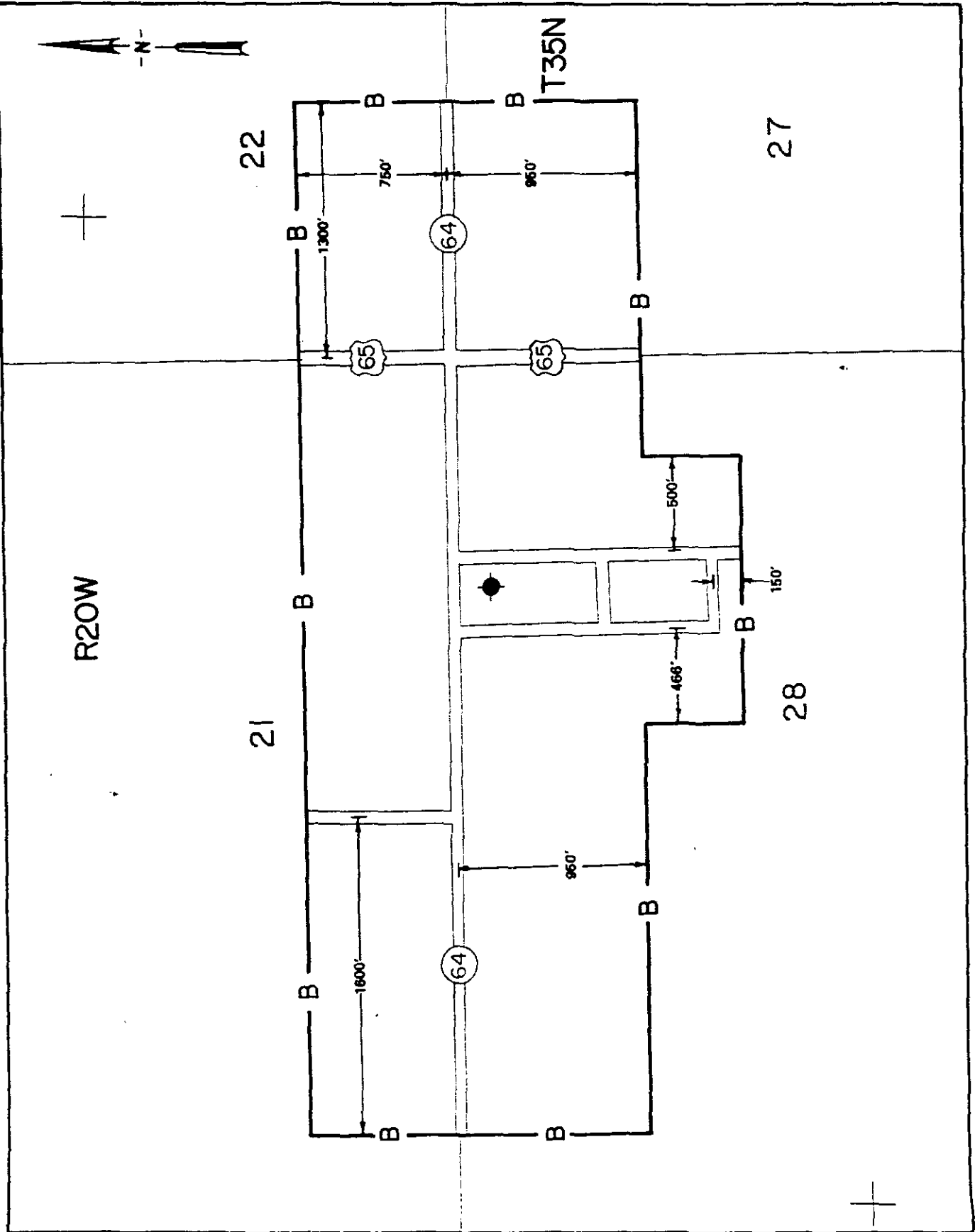

CANCELLED
October 1, 2014
Missouri Public
Service Commission
JI-2015-0071

Issued: JUL 18 2002

Jeffrey Glover
Vice President - External Relations
Monroe, LA

Effective: SEP 01 2002

LEGEND
SAB _____
SRA _____

MANO EXCHANGE BARRY COUNTY EXCHANGE AREA MAP

ORIGINAL SHEET 97

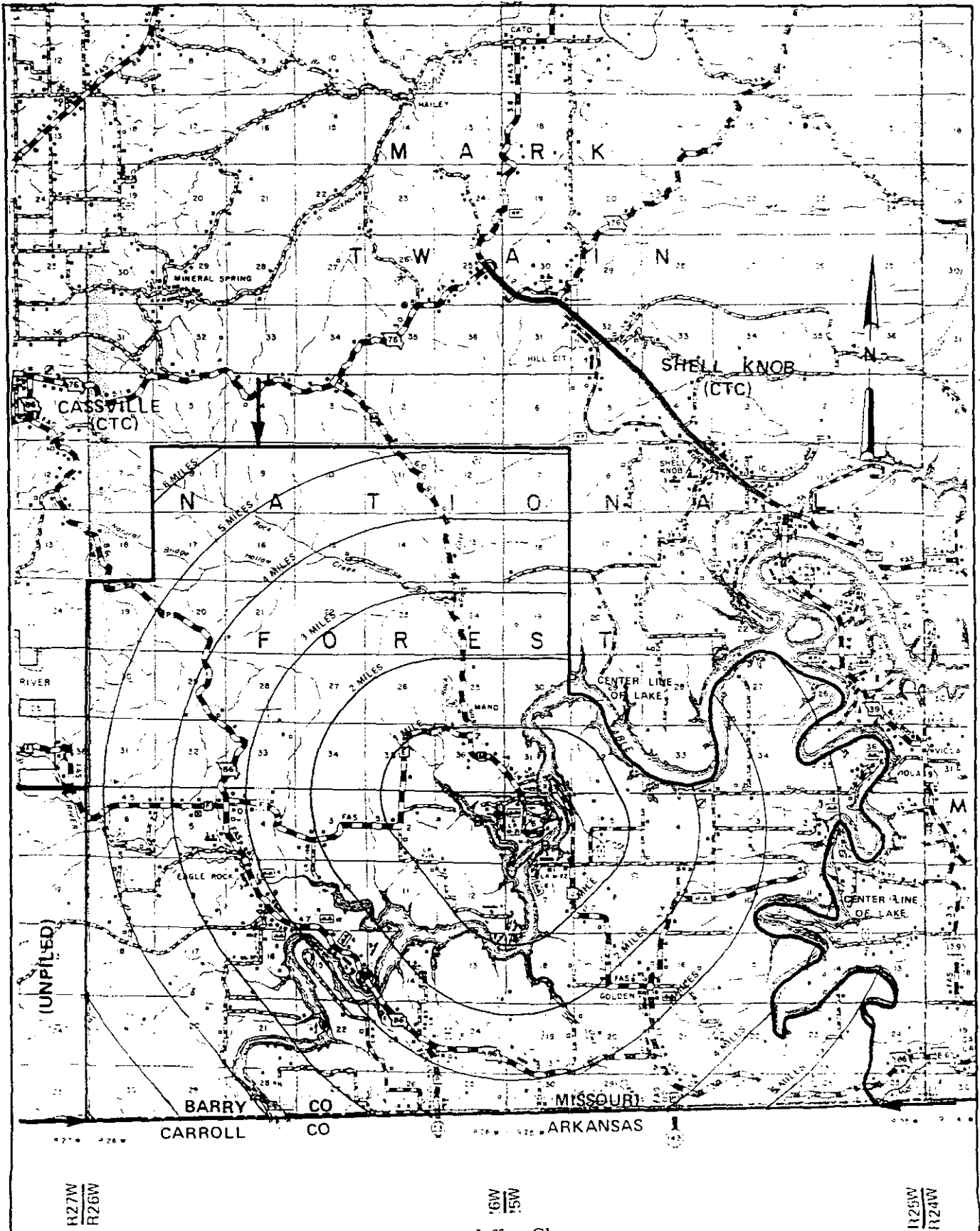

CANCELLED
October 1, 2014
Missouri Public
Service Commission
JI-2015-0071

Issued: JUL 18 2002

Jeffrey Glover
Vice President - External Relations
Monroe, LA

SEP 01 2002

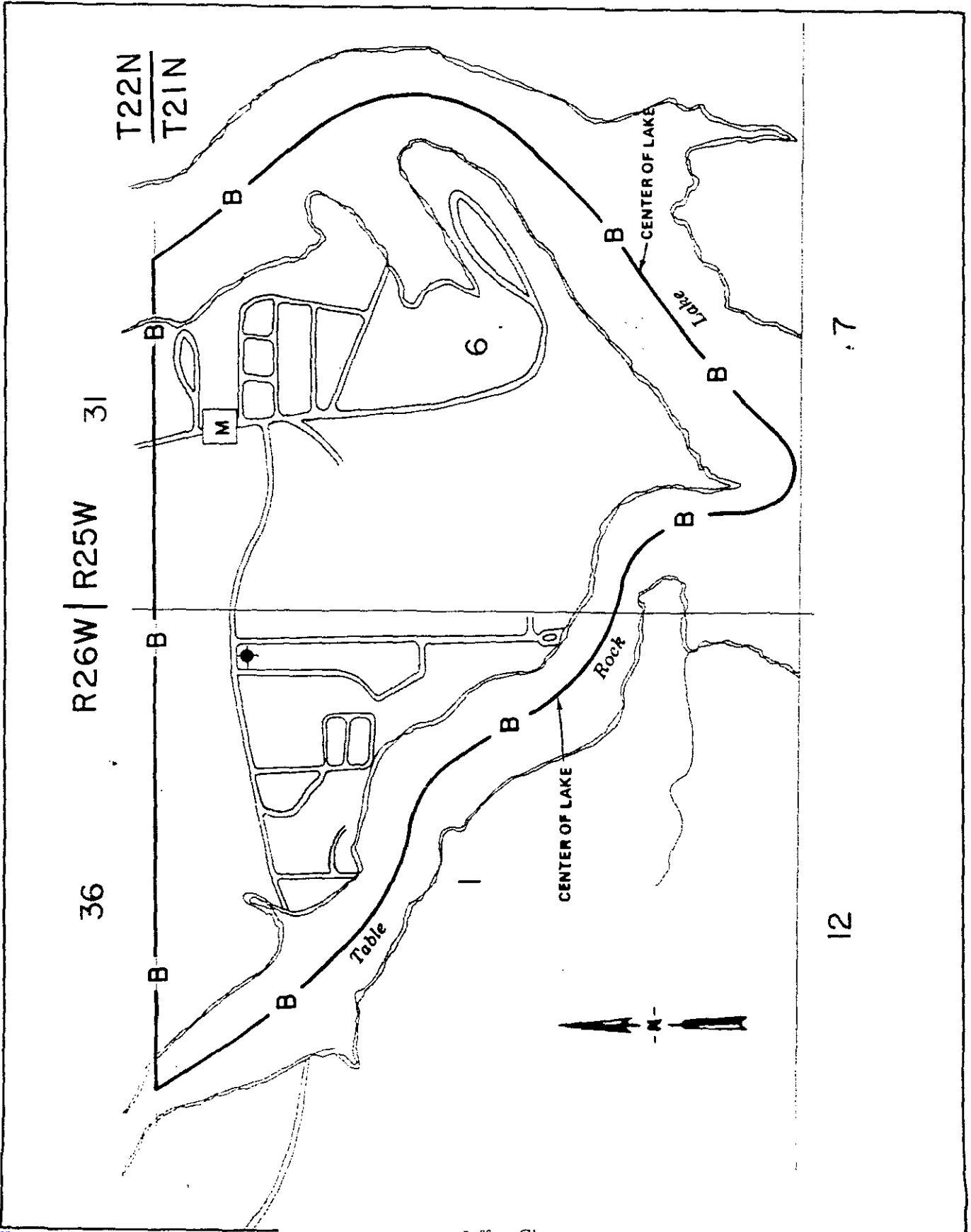

Issued: JUL 18 2002

Jeffrey Glover
Vice President - External Relations
Monroe, LA

Effective: SEP 01 20

CANCELLED
October 1, 2014
Missouri Public
Service Commission
JI-2015-0071

MANSFIELD EXCHANGE
WRIGHT & DOUGLAS COUNTIES
EXCHANGE AREA MAP

LEGEND

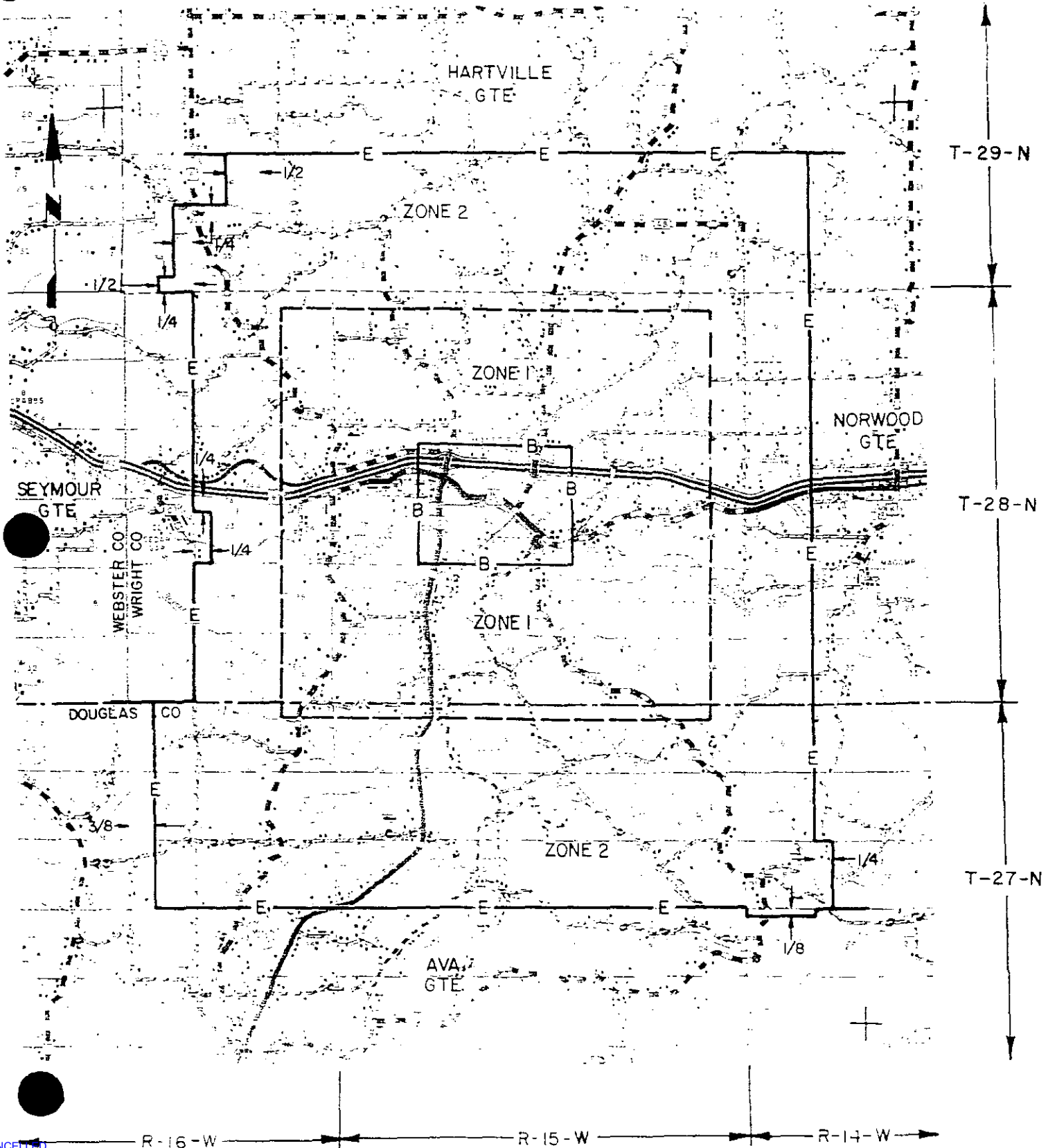
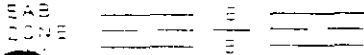

CANCELLED
October 1, 2014
Missouri Public
Service Commission
JI-2015-0071

Issued: JUL 18 2002

Jeffrey Glover
Vice President - External Relations
Monroe, LA

Effective: SEP 01 2002

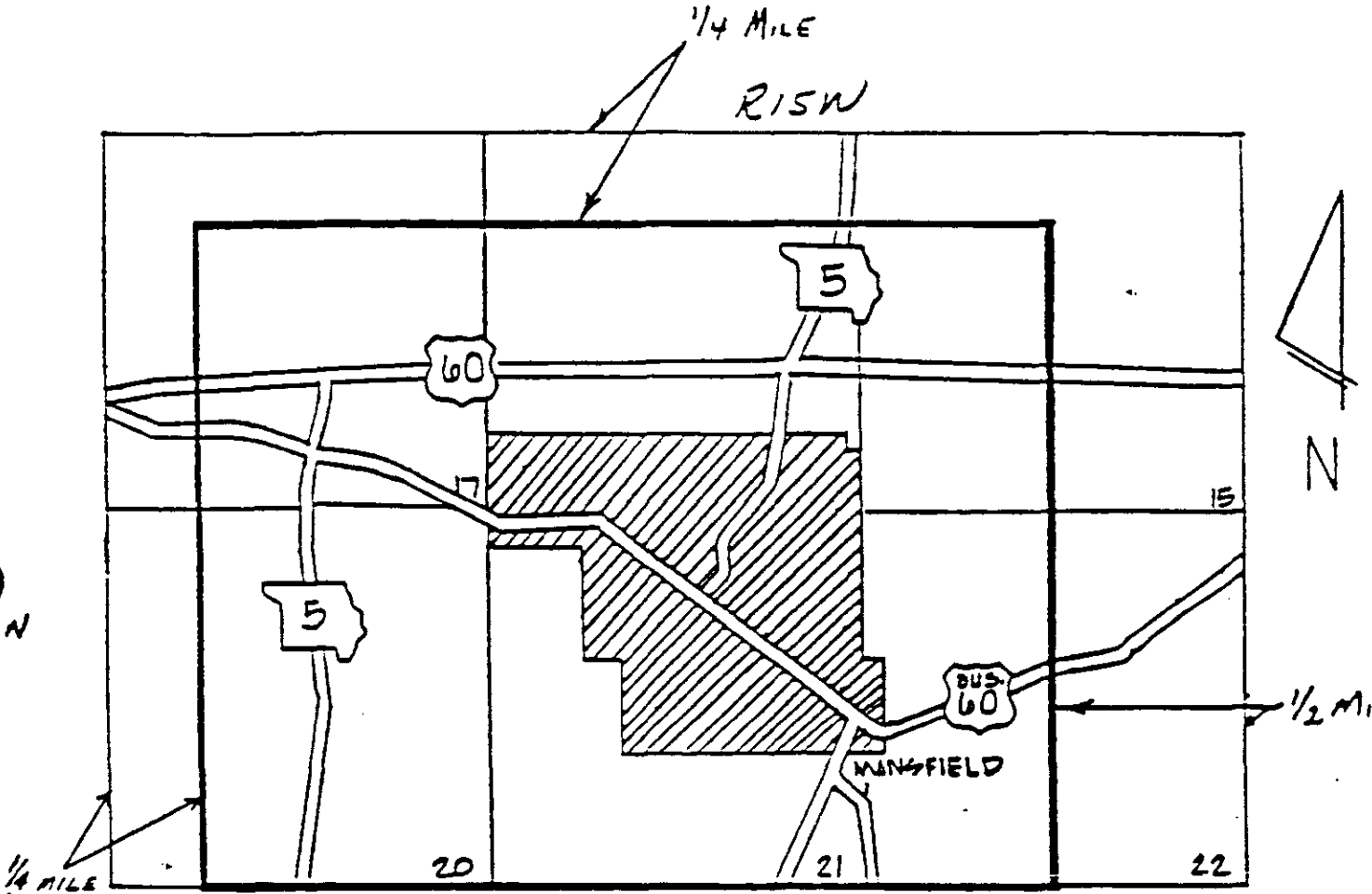

BASE RATE AREA _____

CenturyTel of Missouri, LLC

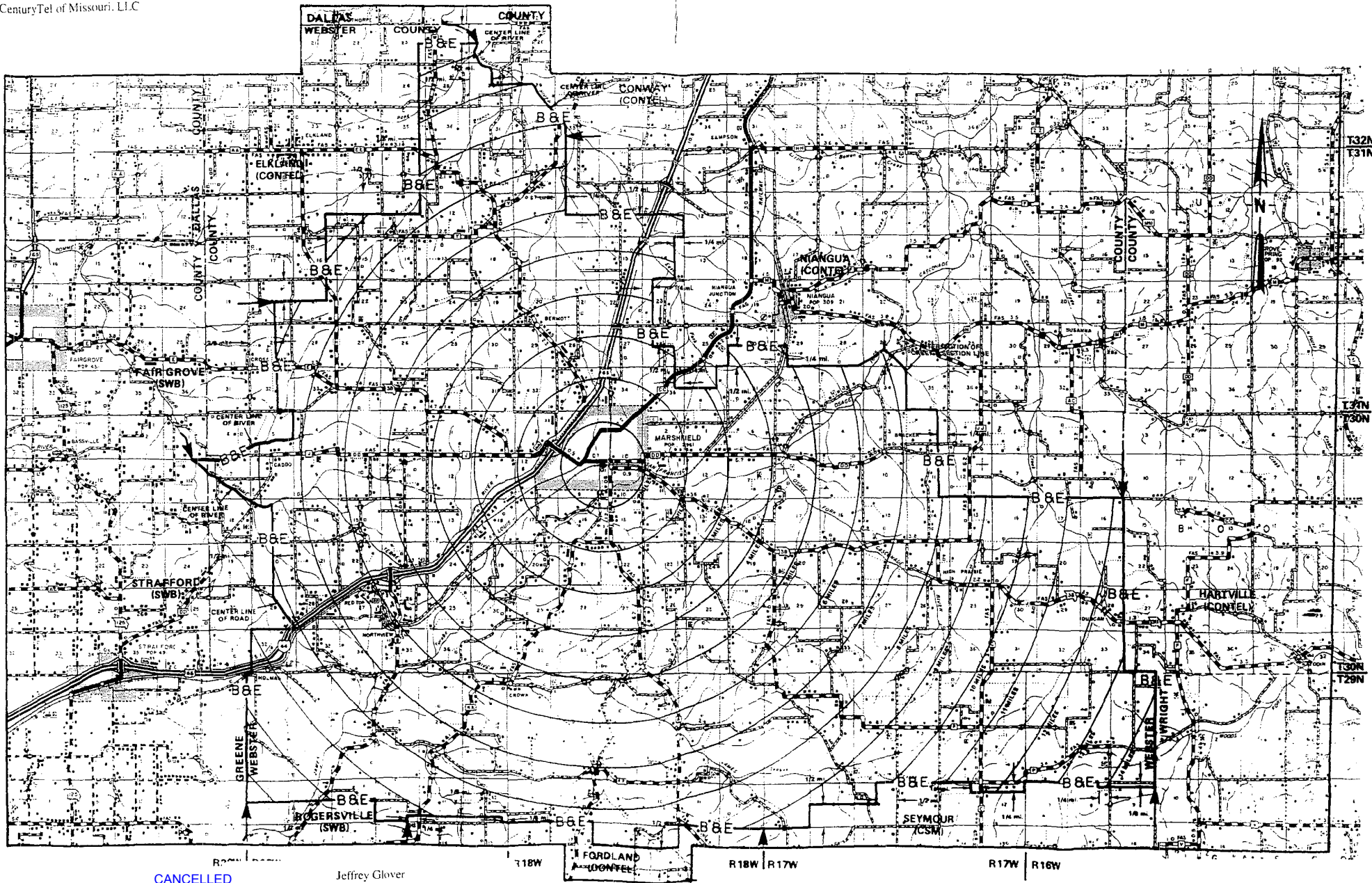

CANCELLED
 October 1, 2014
 Missouri Public
 Service Commission
 JI-2015-0071

Jeffrey Glover
 Vice President - External Relations
 Monroe, LA

MARTHASVILLE EXCHANGE
WARREN COUNTY
EXCHANGE AREA MAP

LEGEND

EAB _____
BRA _____

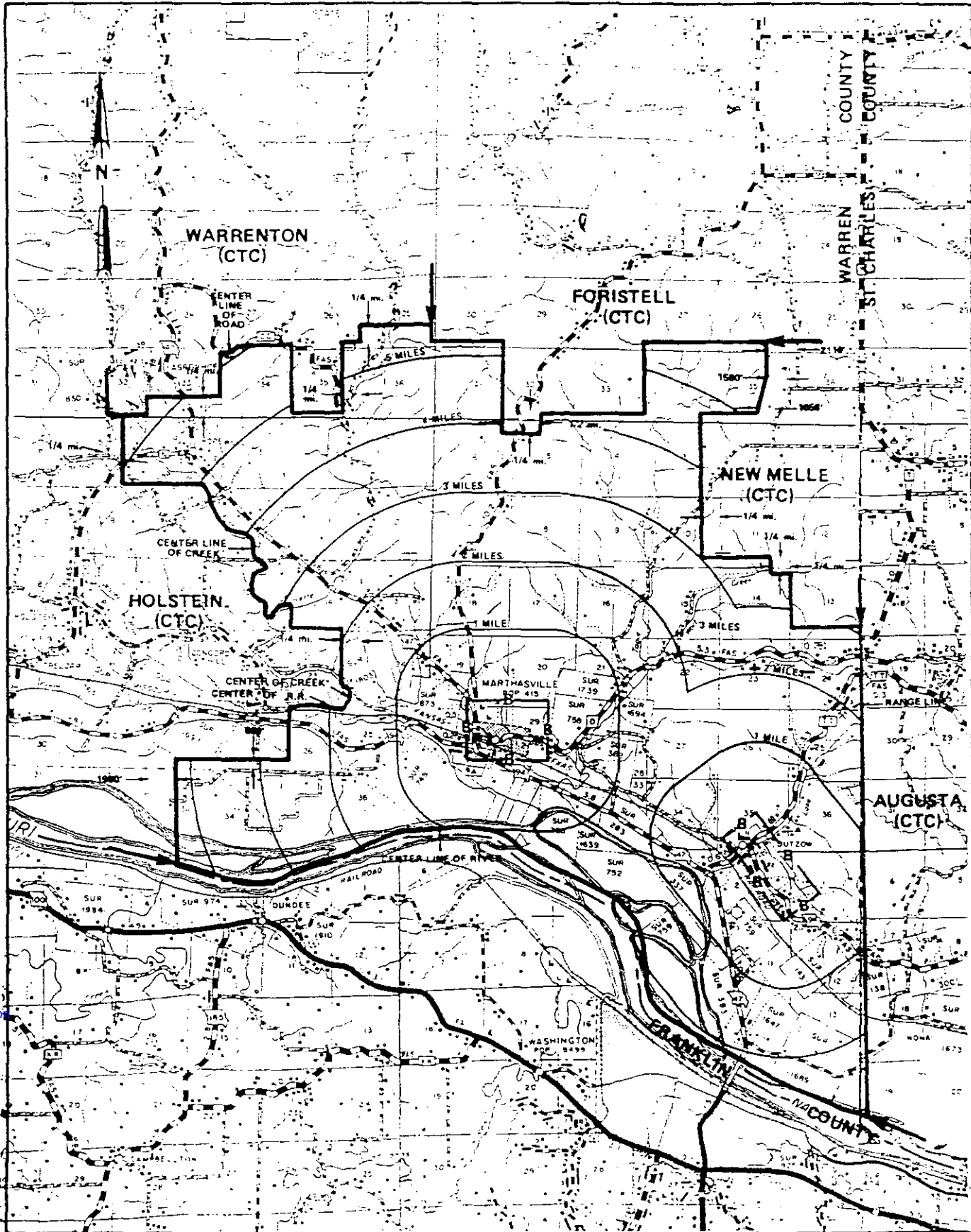

CANCELLED
October 1, 2014
Missouri Public
Service Commission
JI-2015-0071

LOU 18 2002

Jeffrey Glover
Vice President - External Relations
Monroe, LA

R1W | R1E

SEP 0 1 2

Issued:

Effective:

MARTHASVILLE EXCHANGE
WARREN COUNTY
MARTHASVILLE BASE RATE AREA MAP

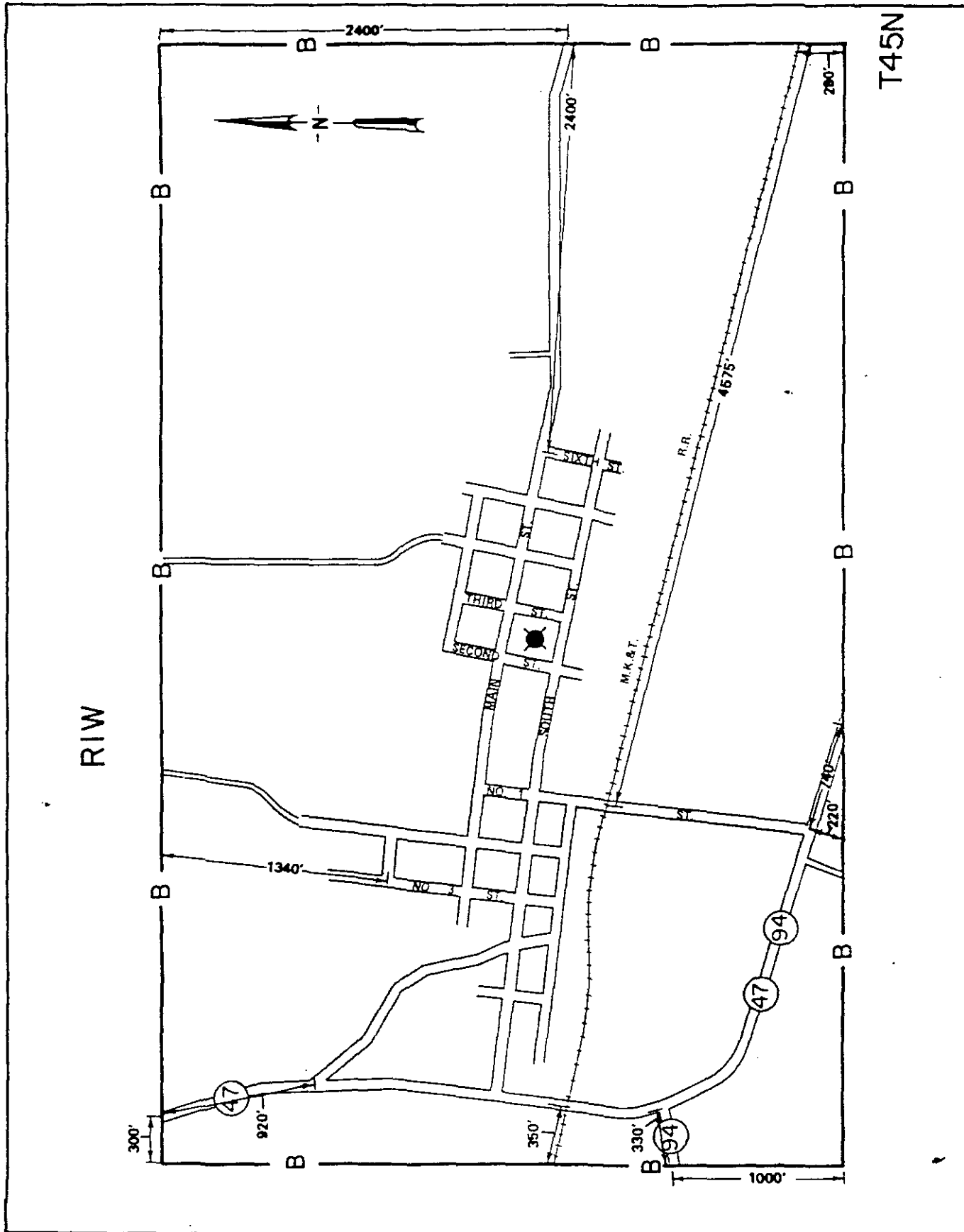

CANCELLED
October 1, 2014
Missouri Public
Service Commission
JI-2015-0071

Issued: **JUL 18 2012**

Jeffrey Glover
Vice President - External Relations
Monroe, LA

Effective: **SEP 01**

MARTHASVILLE EXCHANGE
WARREN COUNTY
DUTZOW BASE RATE AREA MAP

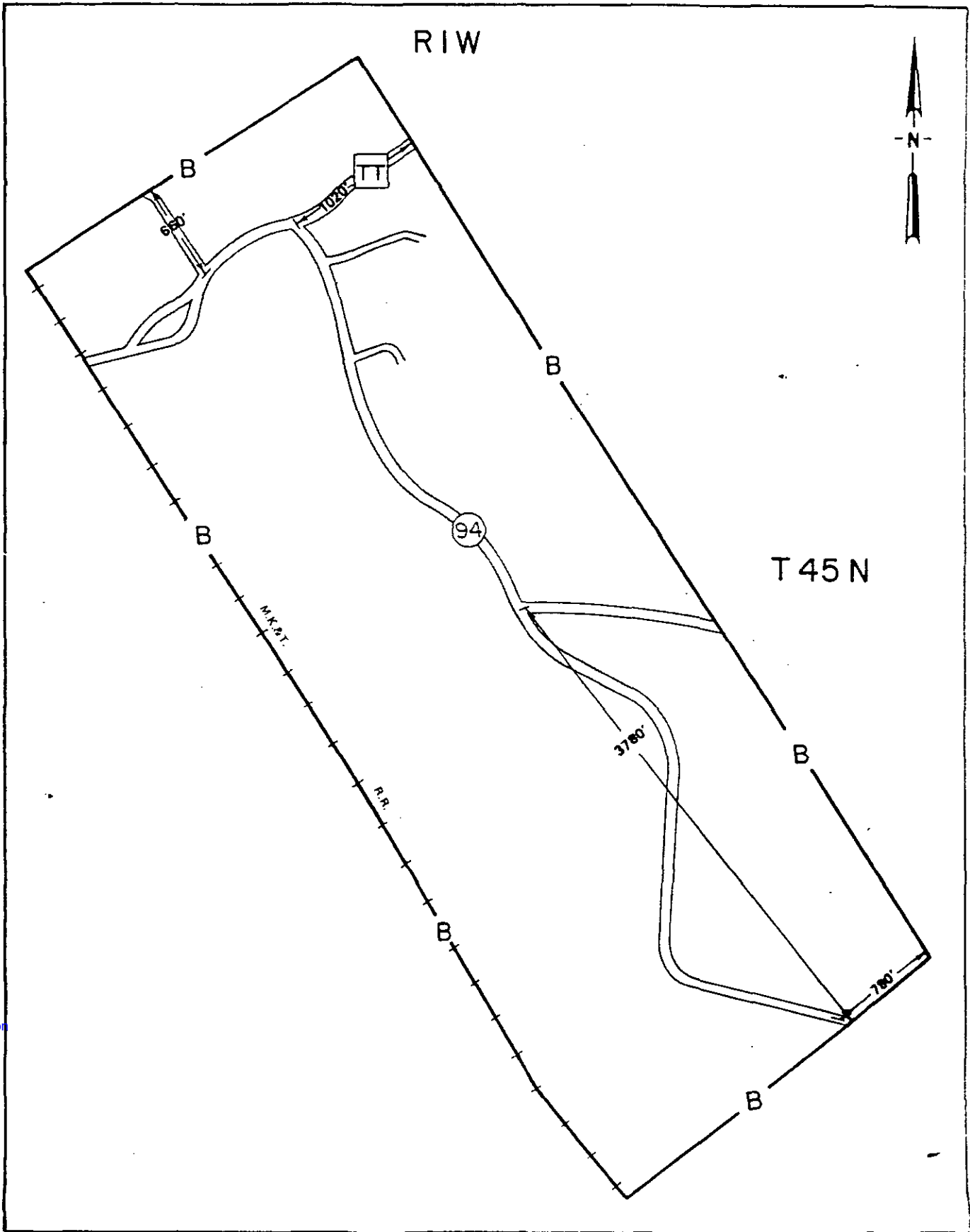

CANCELLED
October 1, 2014
Missouri Public
Service Commission
JI-2015-0071

Issued: JUL 18 2002

Jeffrey Glover
Vice President - External Relations
Monroe, LA

Effective: SEP 01 2002

LEGEND

EAS _____
BRA _____ B _____

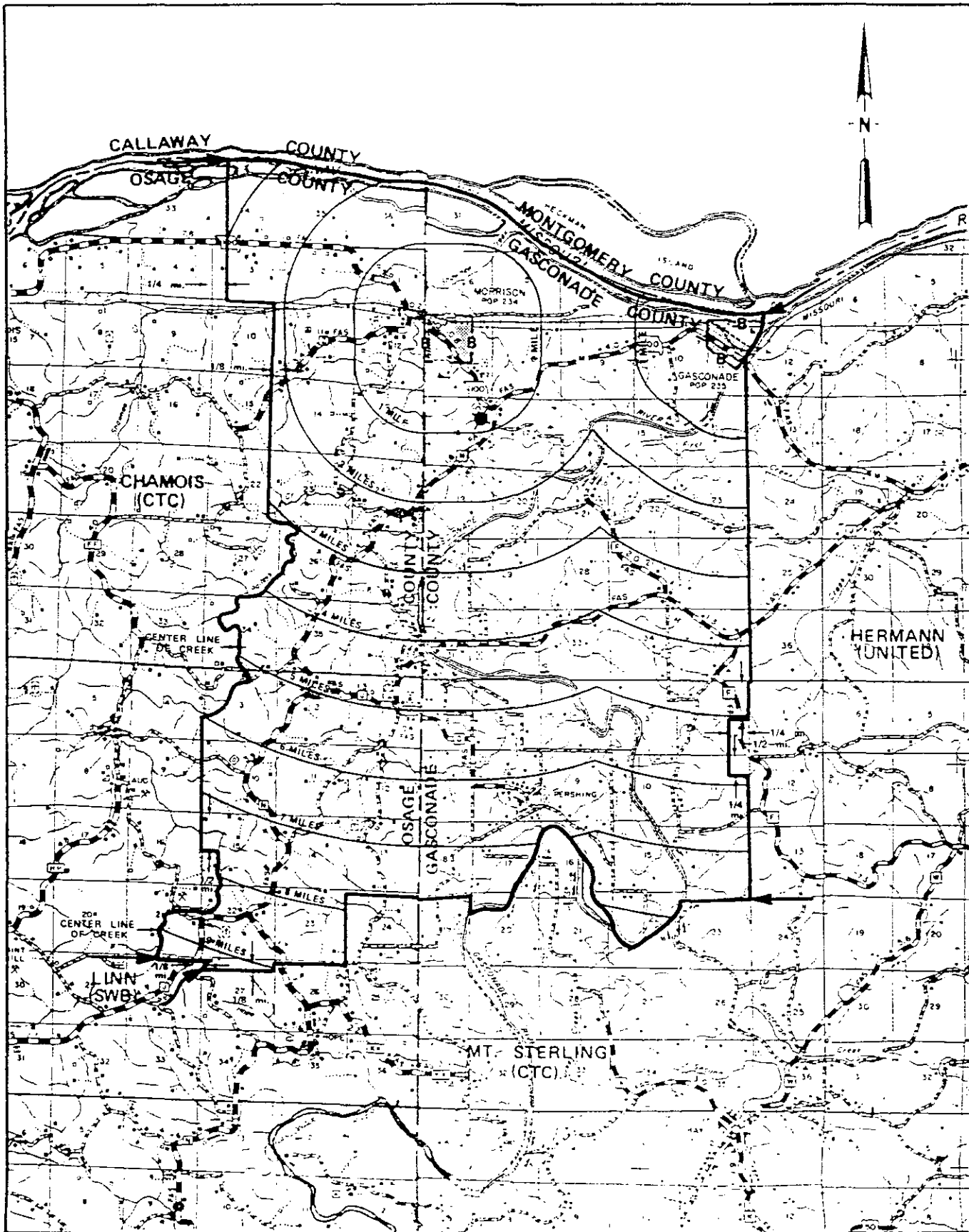

CANCELLED
October 1, 2014
Missouri Public
Service Commission
JI-2015-0071

Issued: *18* 18 2002

Jeffrey Glover
Vice President - External Relations
Monroe, LA

R6W | R5W SEP 0 1 20
Effective:

MORRISON EXCHANGE
Gasconade County
BASE RATE AREA MAP

LEGEND

BRA ——— B ———

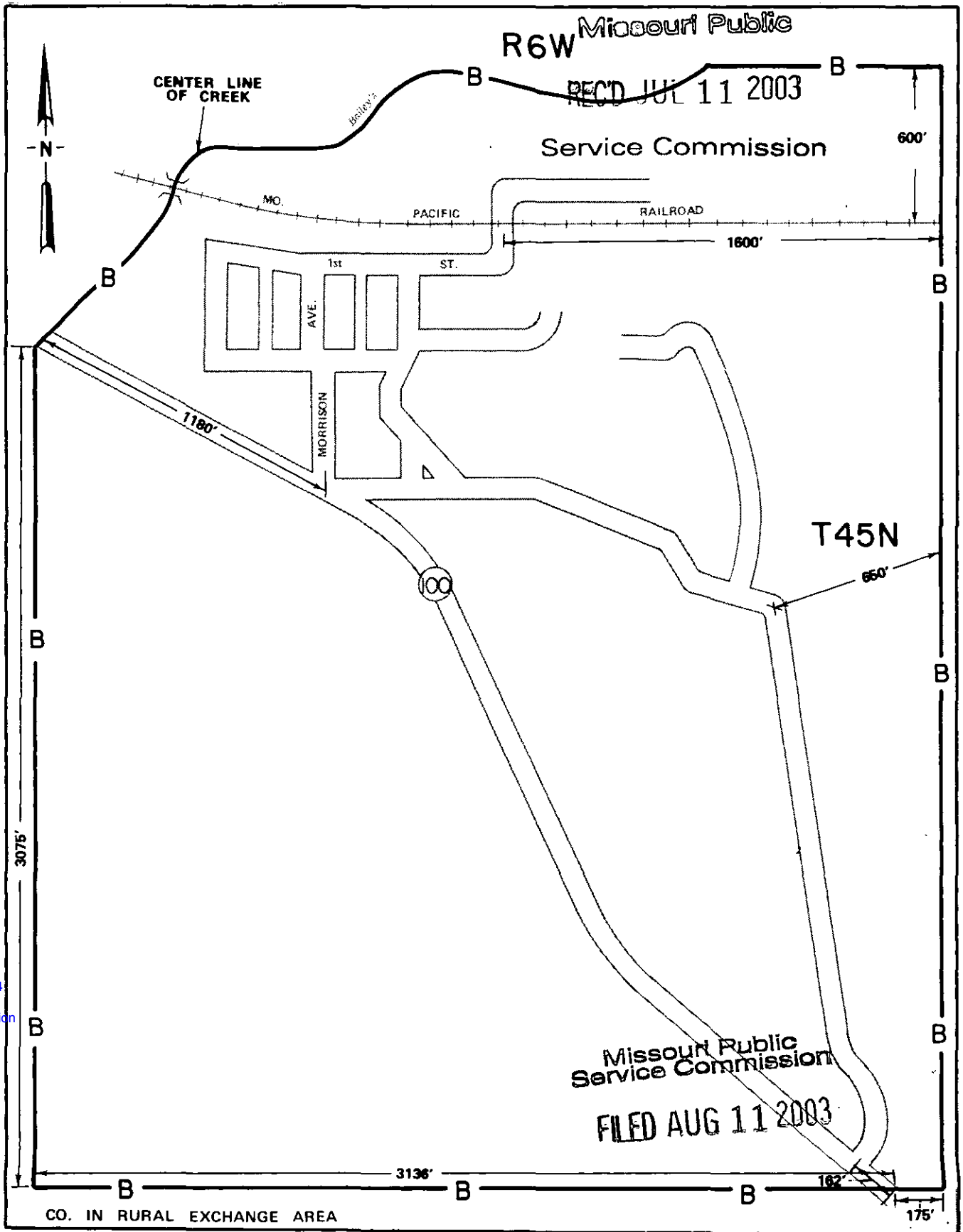

CANCELLED
October 1, 2014
Missouri Public
Service Commission
JI-2015-0071

Missouri Public
Service Commission
FILED AUG 11 2003

Issued: July 11, 2003

Jeffrey Glover
Vice-President – External Relations
Monroe, LA

Effective: August 11, 2003

MORRISON EXCHANGE
GASCONADE COUNTY
GASCONADE BASE RATE AREA MAP

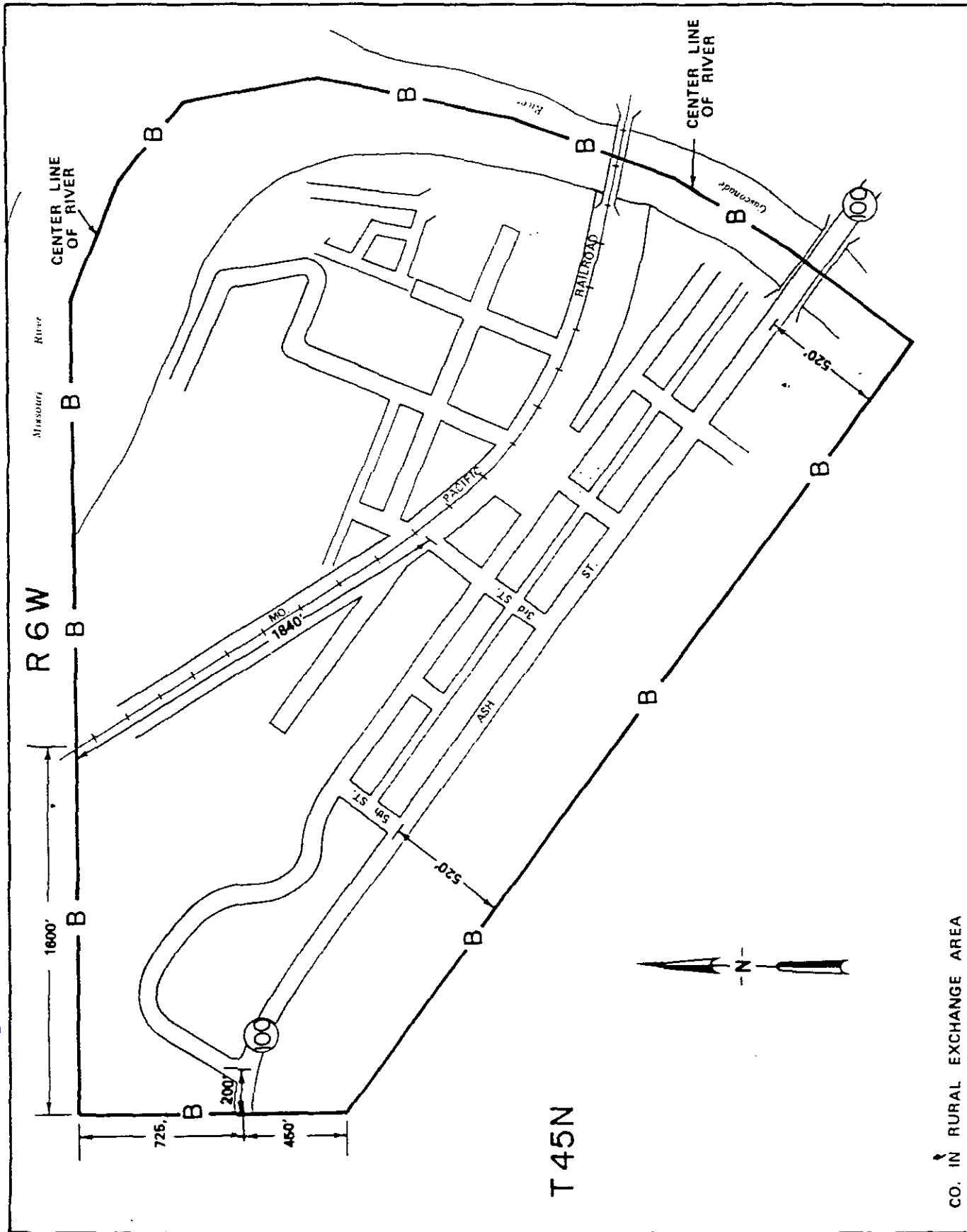

CANCELLED
October 1, 2014
Missouri Public
Service Commission
JI-2015-0071

CO. IN RURAL EXCHANGE AREA

Issued: JUL 18 2002

Jeffrey Glover
Vice President - External Relations
Monroe, LA

Effective: SEP 0 1 2

LEGEND
EAB _____
BRA _____ B _____

MOSCOW MILLS EXCHANGE
LINCOLN COUNTY
EXCHANGE & BASE RATE AREA MAP

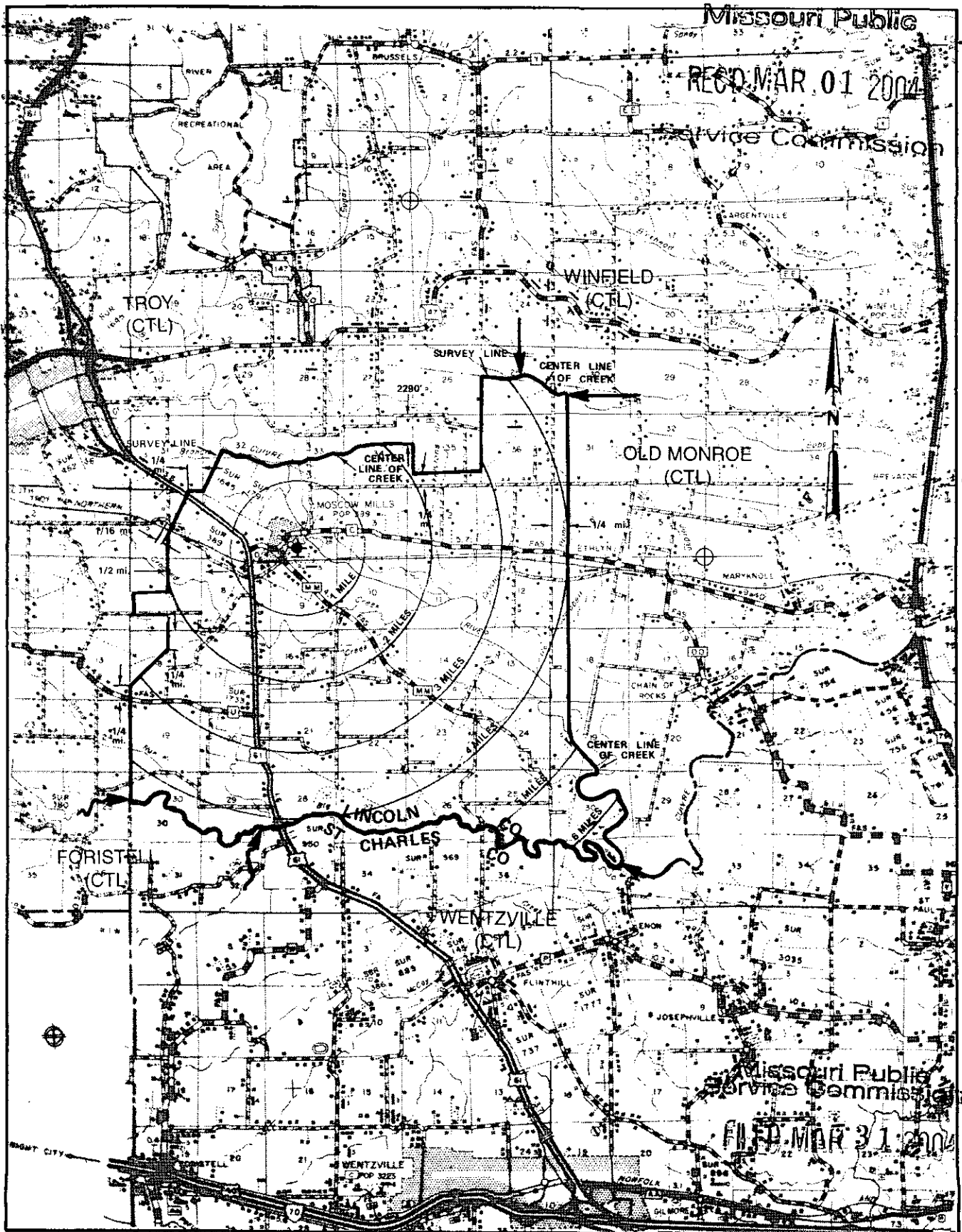

T50N
T49N

T49N
T48N

T48N
T47N

R1W | R1E

R1E | R2E

Jeffrey Glover
Vice-President – External Relations
Monroe, LA

Issued: MARCH 1, 2004

Effective: MARCH 31, 2004

CANCELLED
October 1, 2014
Missouri Public
Service Commission
JI-2015-0071

MOSCOW MILLS EXCHANGE
LINCOLN COUNTY
EXCHANGE & BASE RATE AREA MAP

LEGEND

EAB _____
BRA _____ B _____

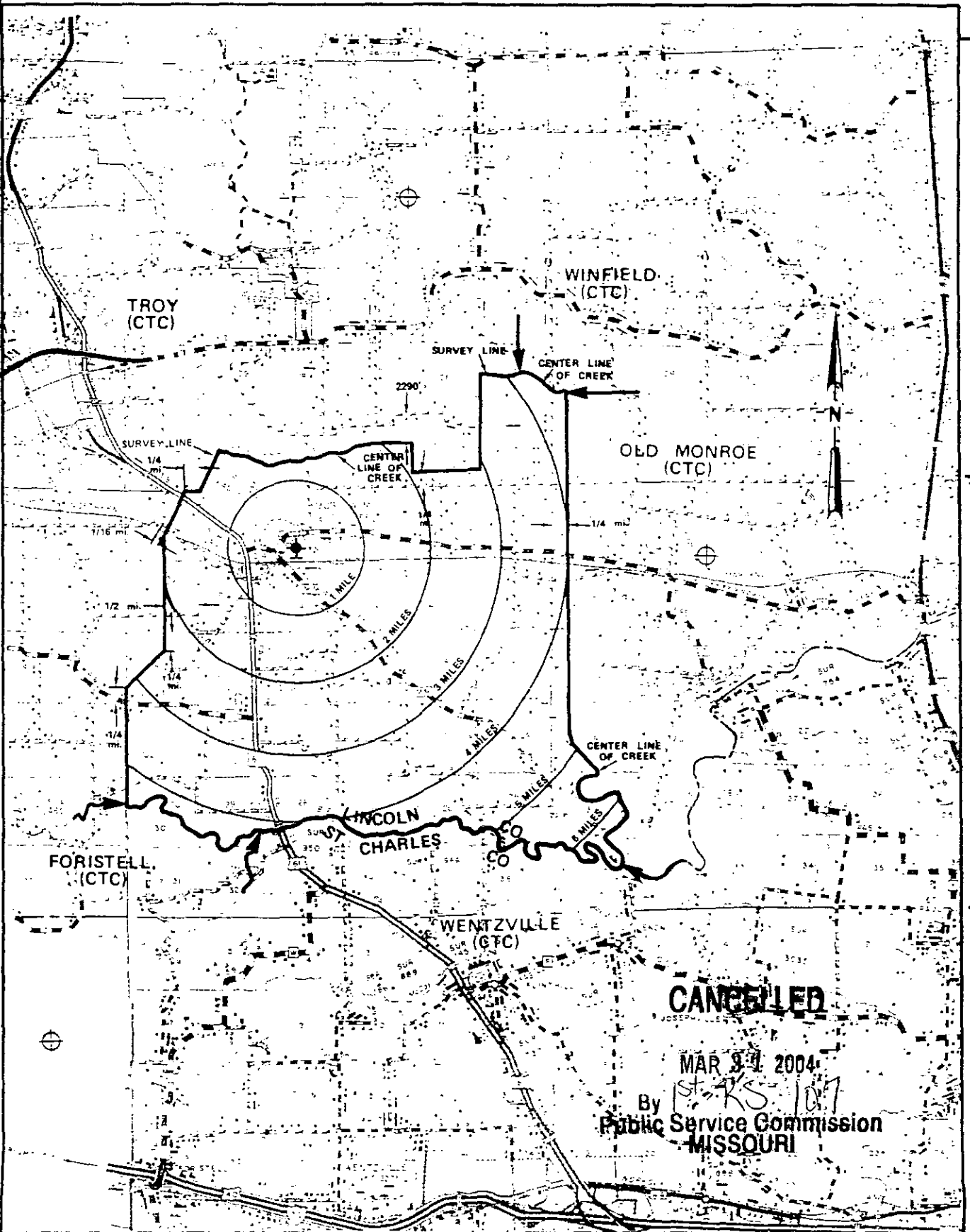

T50N
T49N

T49N
T48N

T48N
T47N

CANCELLED

MAR 31 2004

By *St. KS 107*
Public Service Commission
MISSOURI

R1W | R1E

JUL 18 2002

Jeffrey Glover
Vice President - External Relations
Monroe, LA

SEP 01 2002

Issued:

Effective:

MOUNT STERLING EXCHANGE
OSAGE & GASCONADE COUNTIES
EXCHANGE AREA MAP

LEGEND

EAB _____
BRA _____ B _____

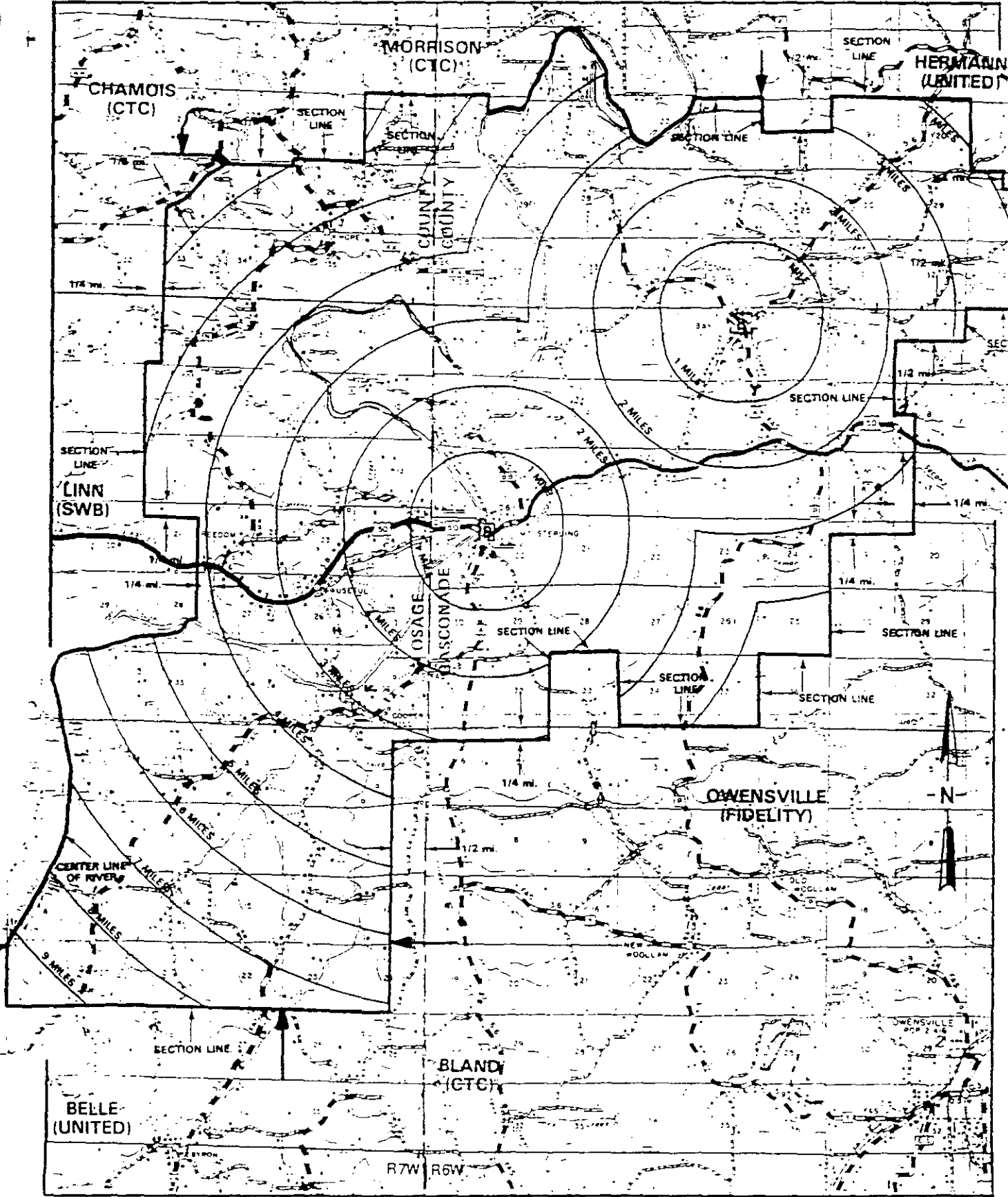

CANCELLED
October 1, 2014
Missouri Public
Service Commission
JI-2015-0071

Issued: JUL 18 2002

Jeffrey Glover
Vice President – External Relations
Monroe, LA

R6W | R5W

Effective: SEP 0 1

LEGEND

EAB
BRA

MOUNT STERLING EXCHANGE
OSAGE & GASCONADE COUNTIES
BAY & MOUNT STERLING BASE RATE AREA MAPS

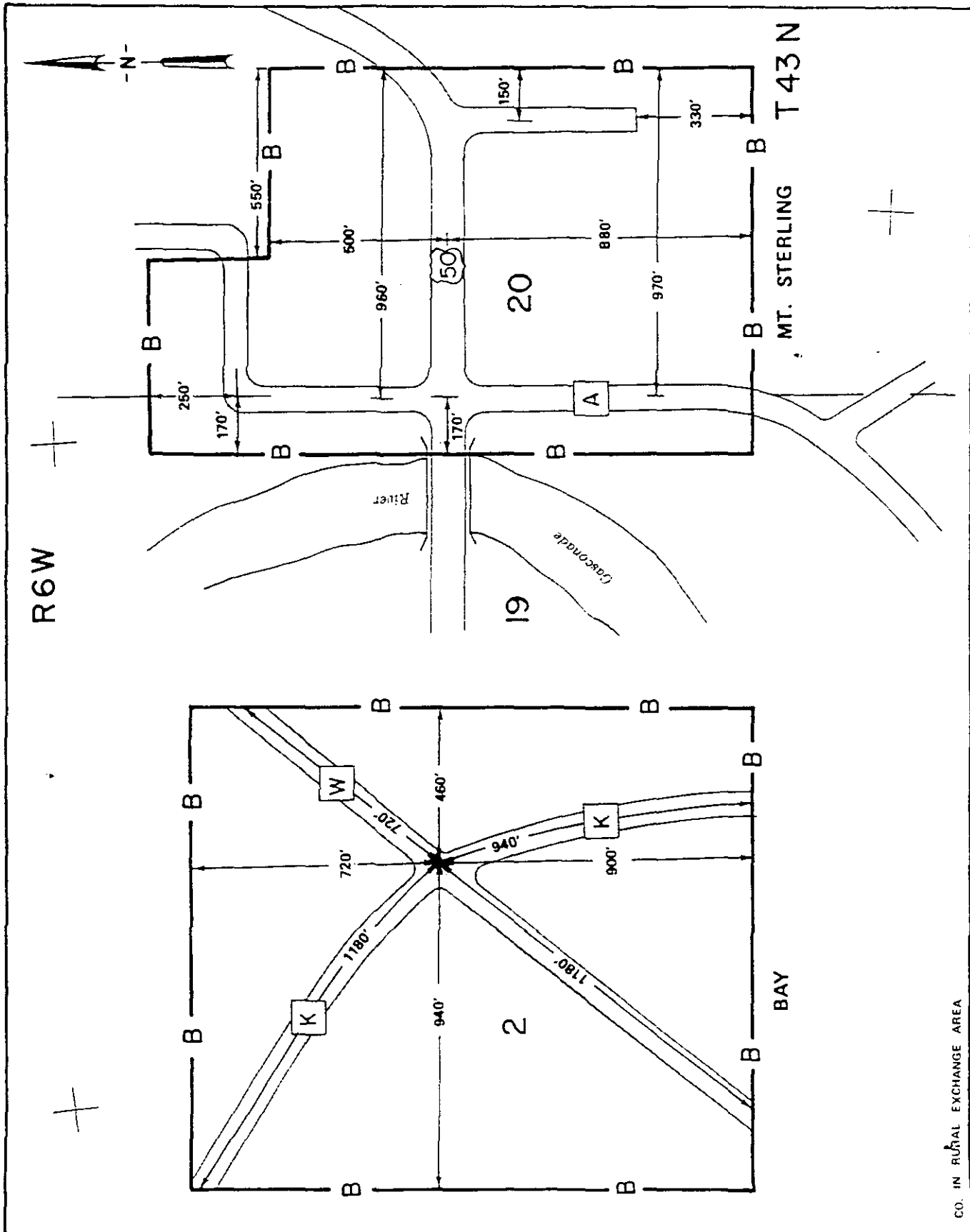

CANCELLED
October 1, 2014
Missouri Public
Service Commission
JI-2015-0071

JUL 18 2009

Jeffrey Glover
Vice President - External Relations
Monroe, LA

Effective:

SEP 0 1

CO. IN RURAL EXCHANGE AREA

MOUNTAIN VIEW EXCHANGE
HOWELL, SHANNON & TEXAS COUNTIES
EXCHANGE AREA MAP

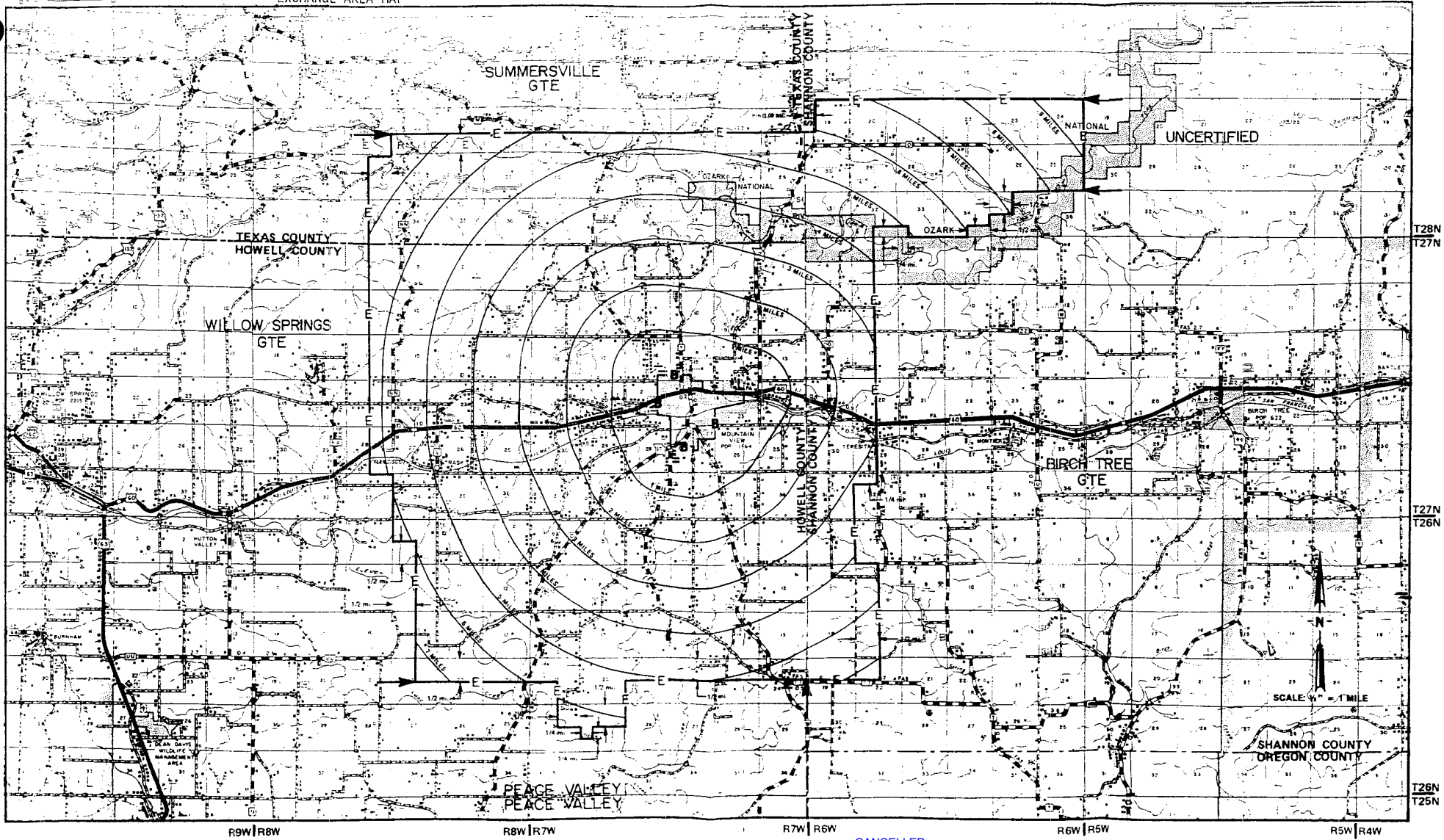

Issued: JUL 18 2002

Jeffrey Glover
Vice President - External Relations
Monroe, LA

Effective: SEP 01 2002

CANCELLED
October 1, 2014
Missouri Public
Service Commission
JI-2015-0071

MOUNTAIN VIEW EXCHANGE
HOWELL COUNTY
BASE RATE AREA MAP

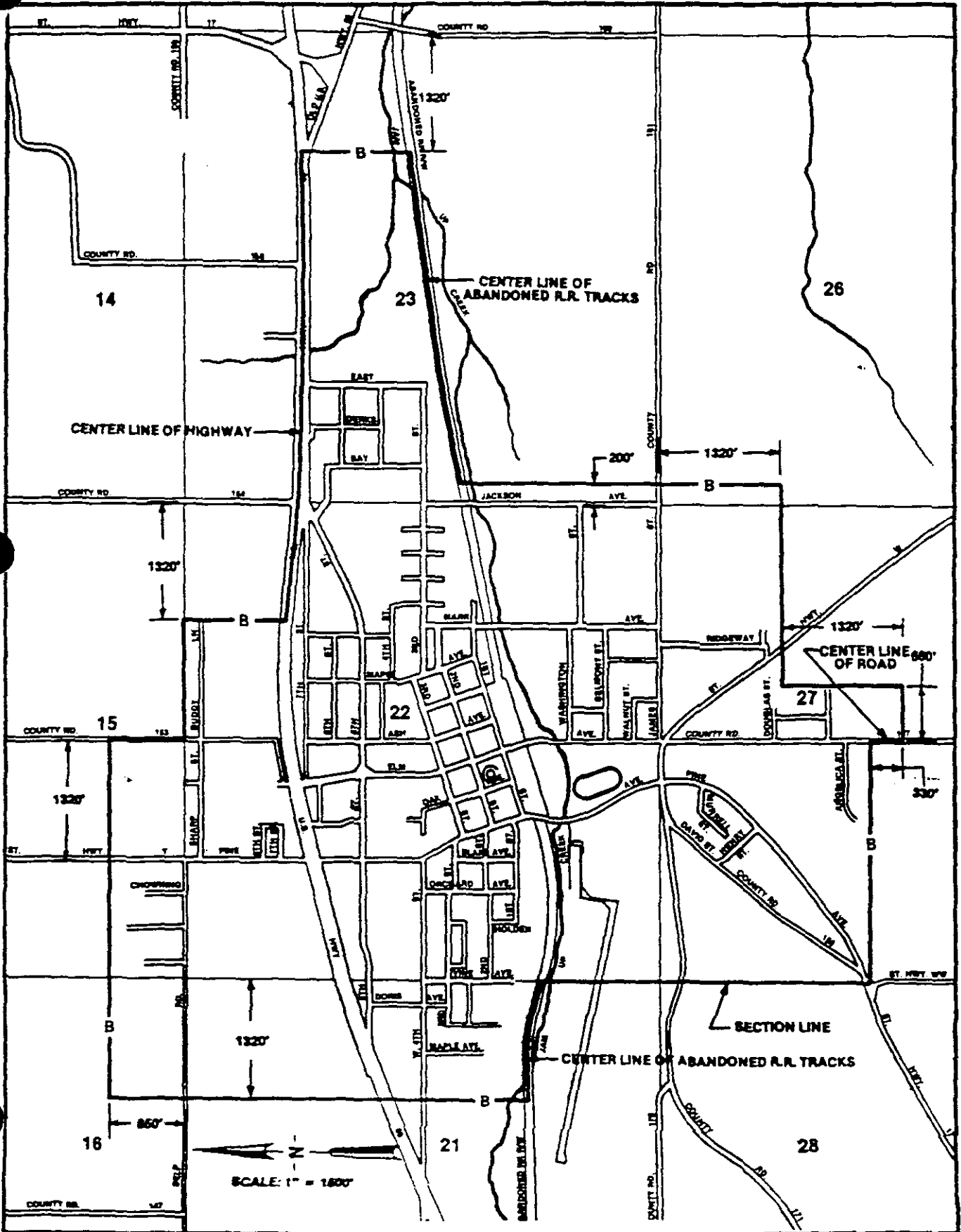

CANCELLED
October 1, 2014
Missouri Public
Service Commission
JI-2015-0071

Issued: JUL 18 2002

Jeffrey Glover
Vice President - External Relations
Monroe, LA

Effective: SEP 01 2002

NEW MELLE EXCHANGE
 Warren & St. Charles Counties
 EXCHANGE AREA MAP

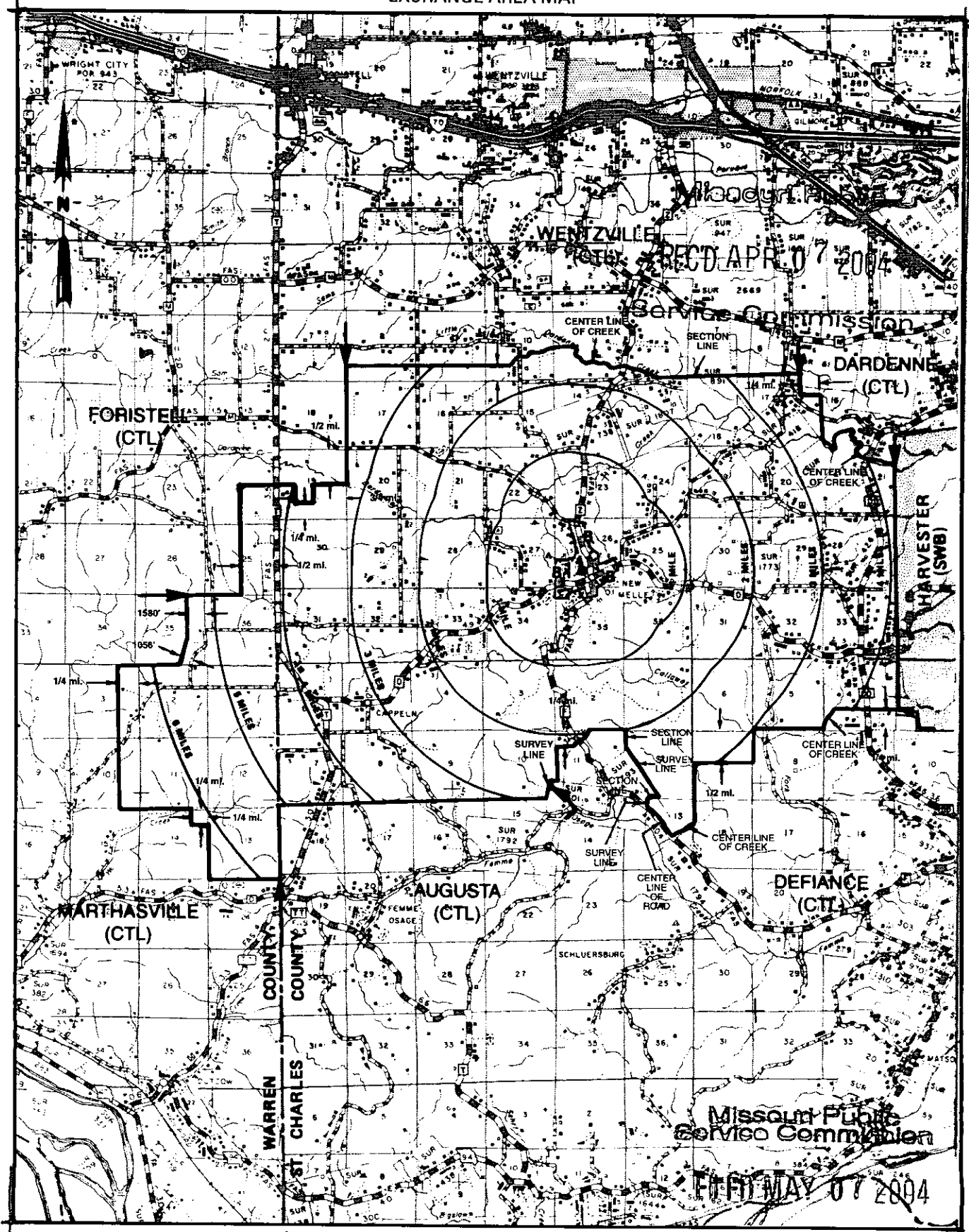

T47N
T46N

T46N
T45N

T45N
T44N

R1W | R1E

Chantel Mosby
 Manager, Tariffs and Compliance
 Monroe, LA

R1E | R2E

Issued: APRIL 7, 2004

Effective: MAY 7, 2004

LEGEND

NEW MELLE EXCHANGE
WARREN & ST. CHARLES COUNTIES
EXCHANGE AREA MAP

EAB _____
BRA _____ 3 _____

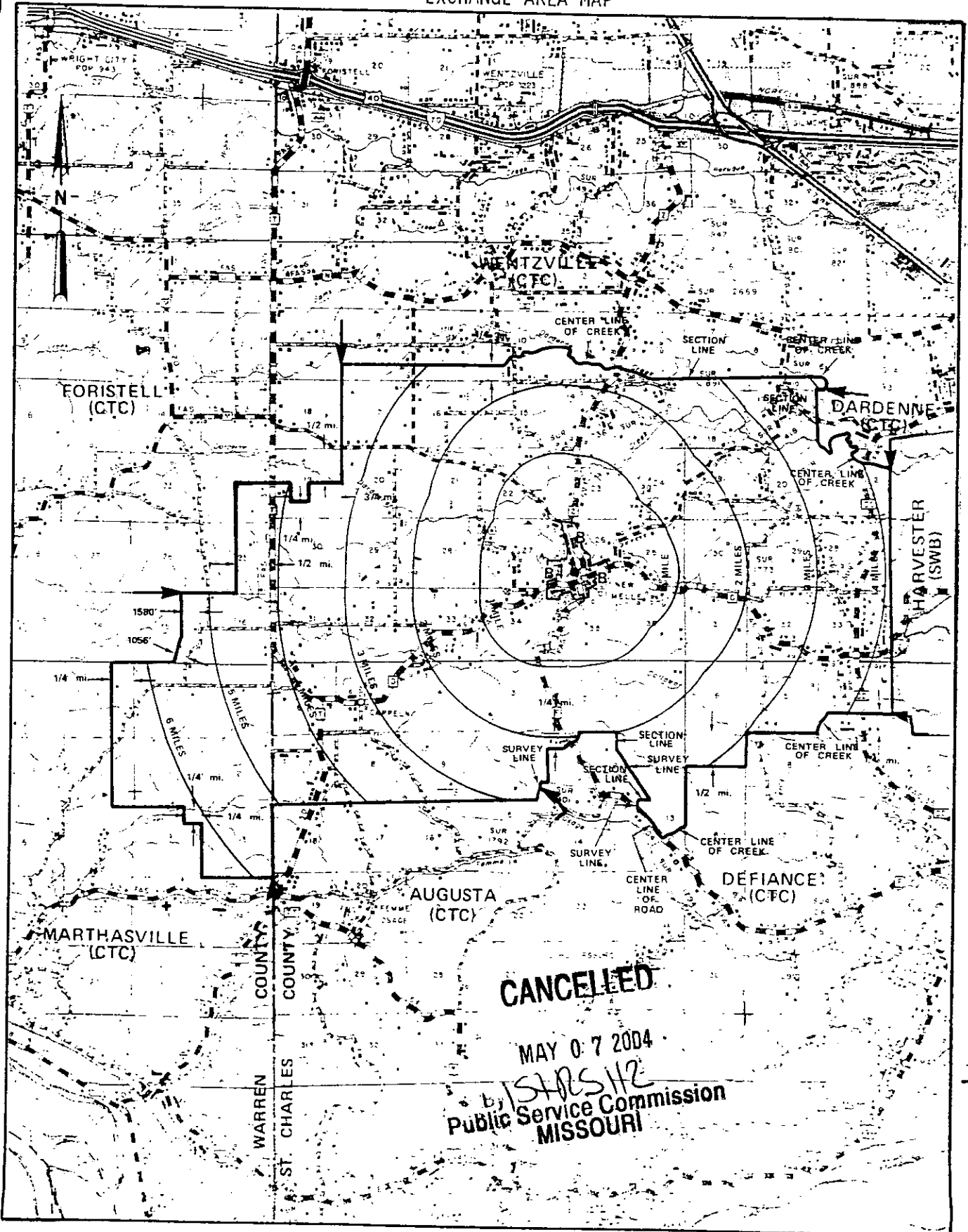

T47N
T46N

T46N
T45N

T45N
T44N

CANCELLED

MAY 07 2004

by *STARS/12*
Public Service Commission
MISSOURI

R1

Jeffrey Glover

Vice President - External Relations
Monroe, LA

Issued: ~~1997~~ JUL 18 2002

Effective SEP 01 2002

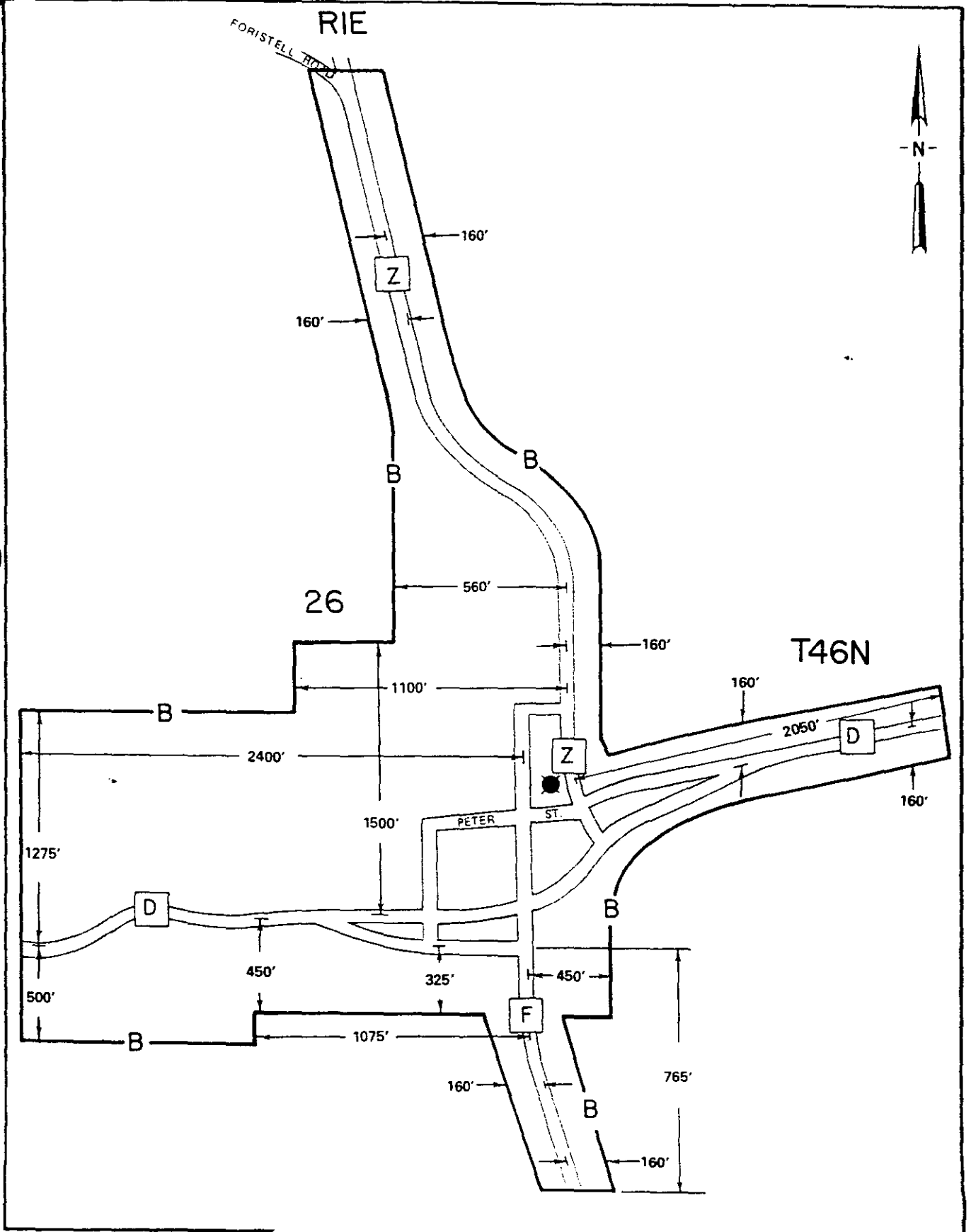

CANCELLED
October 1, 2014
Missouri Public
Service Commission
JI-2015-0071

Issued: JUL 18 2002

Jeffrey Glover
Vice President - External Relations
Monroe, LA

Effective: SEP 01 2002

NIANGUA EXCHANGE WEBSTER AND WRIGHT COUNTIES EXCHANGE AREA MAP

LEGEND
 EAB _____
 BRA _____ B _____
 Scale 1" = 2 Miles

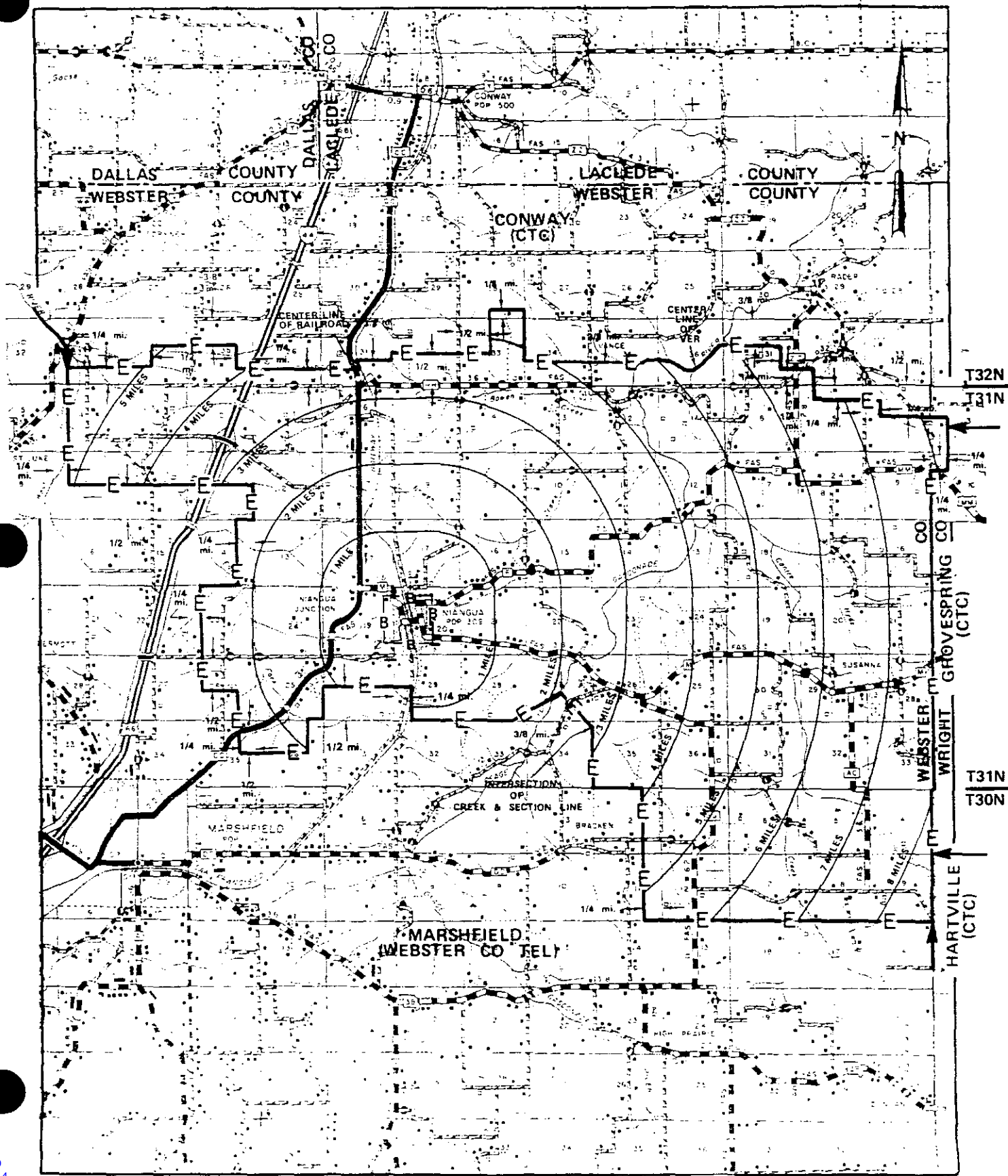

CANCELLED
 October 1, 2014
 Missouri Public
 Service Commission
 11-2015-0071

Issued: **JUL 18 2002**

Jeffrey Glover
 Vice President - External Relations
 Monroe, LA

R16W

SEP 01 2002

Effective:

NIANGUA EXCHANGE
WEBSTER COUNTY
BASE RATE AREA MAP

R 17 W

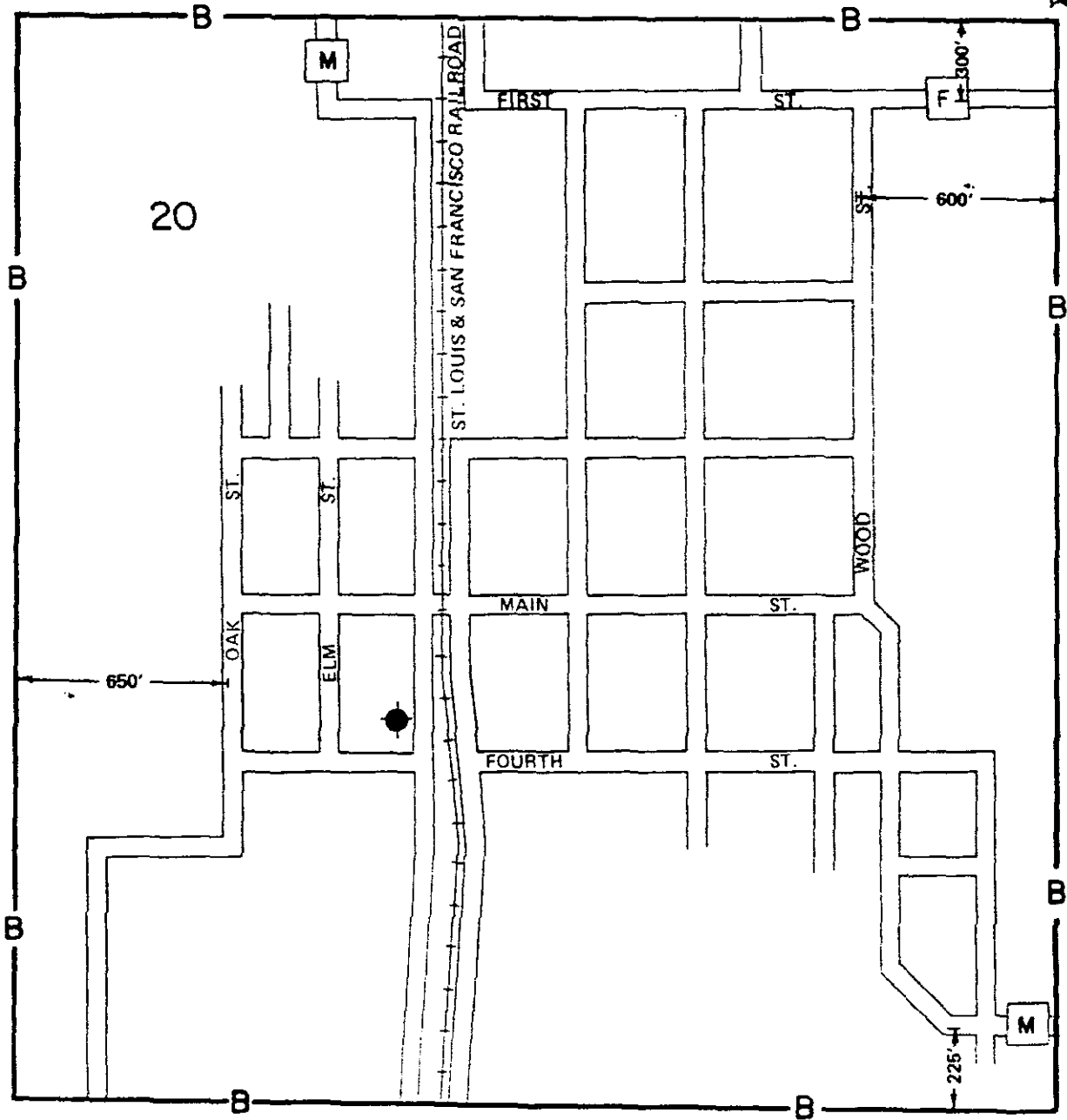
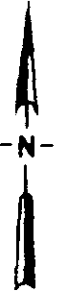

T 31 N

CANCELLED
October 1, 2014
Missouri Public
Service Commission
JI-2015-0071

Issued: **JUL 18 2002**

Jeffrey Glover
Vice President - External Relations
Monroe, LA

Effective: **SEP 0 1 2002**

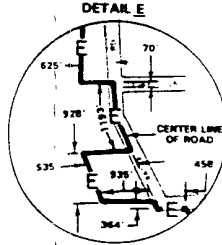
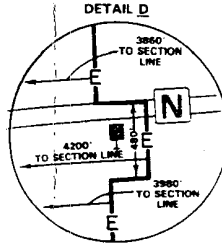
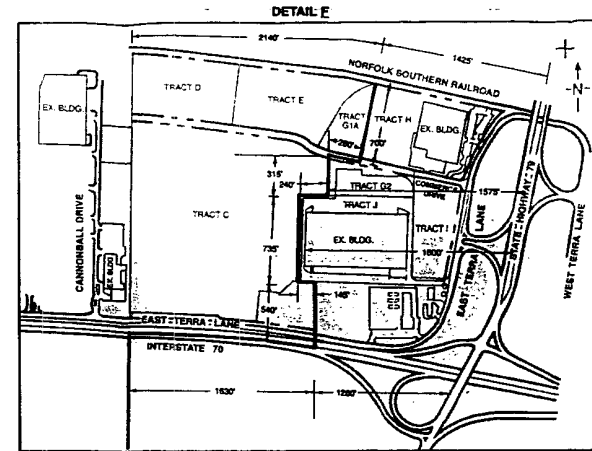
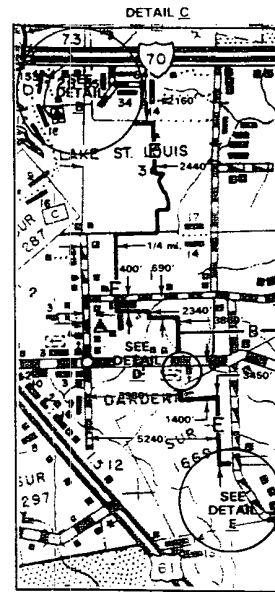
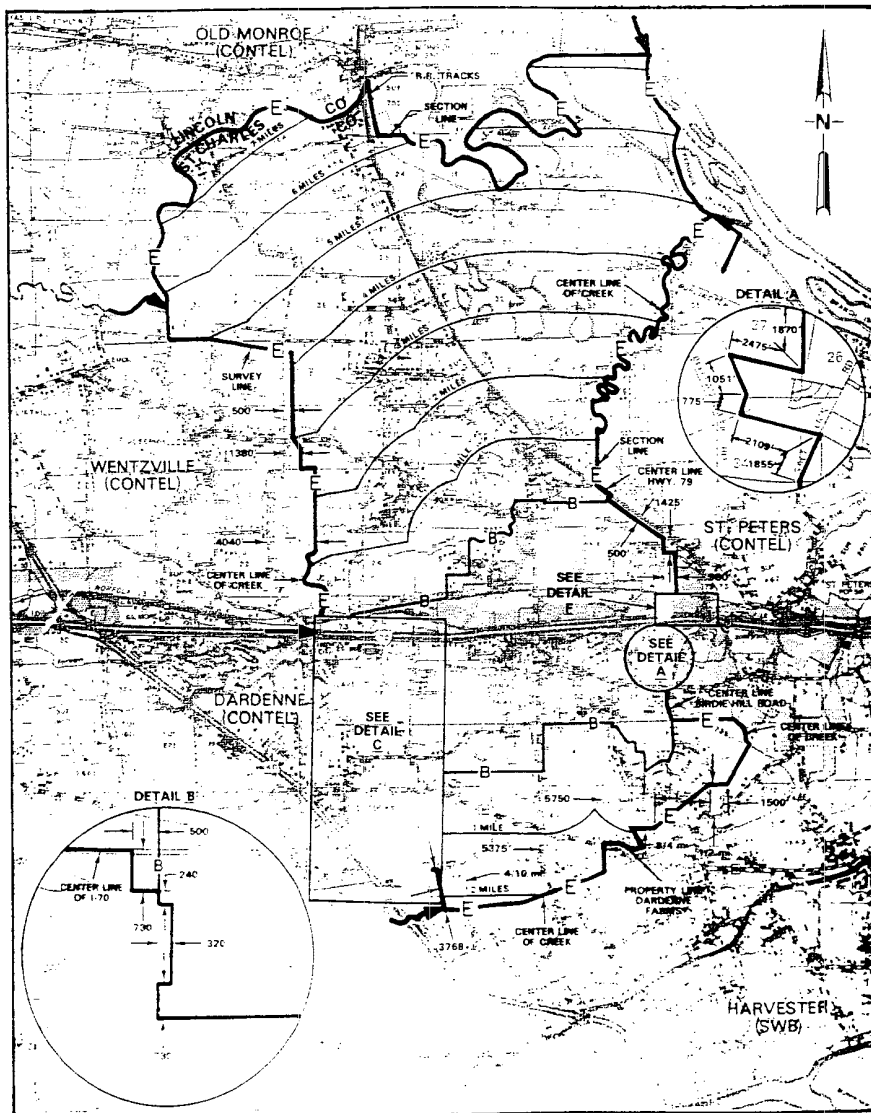

T48N
T47N

T47N
T46N

R1E | R2E | R3E | R4E

Issued: JUL 18 2012

Jeffrey Glover
Vice President - External Relations
Monroe, LA

CANCELLED effective:
October 1, 2014
Missouri Public
Service Commission
JI-2015-0071

SEP 01 2002

CenturyTel of Missouri, LLC

O'FALLON EXCHANGE
ST. CHARLES COUNTY
BASE RATE AREA MAP

PSC MO. NO. 7
1ST REVISED SHEET
CANCELLING ORIGINAL SHEET 117

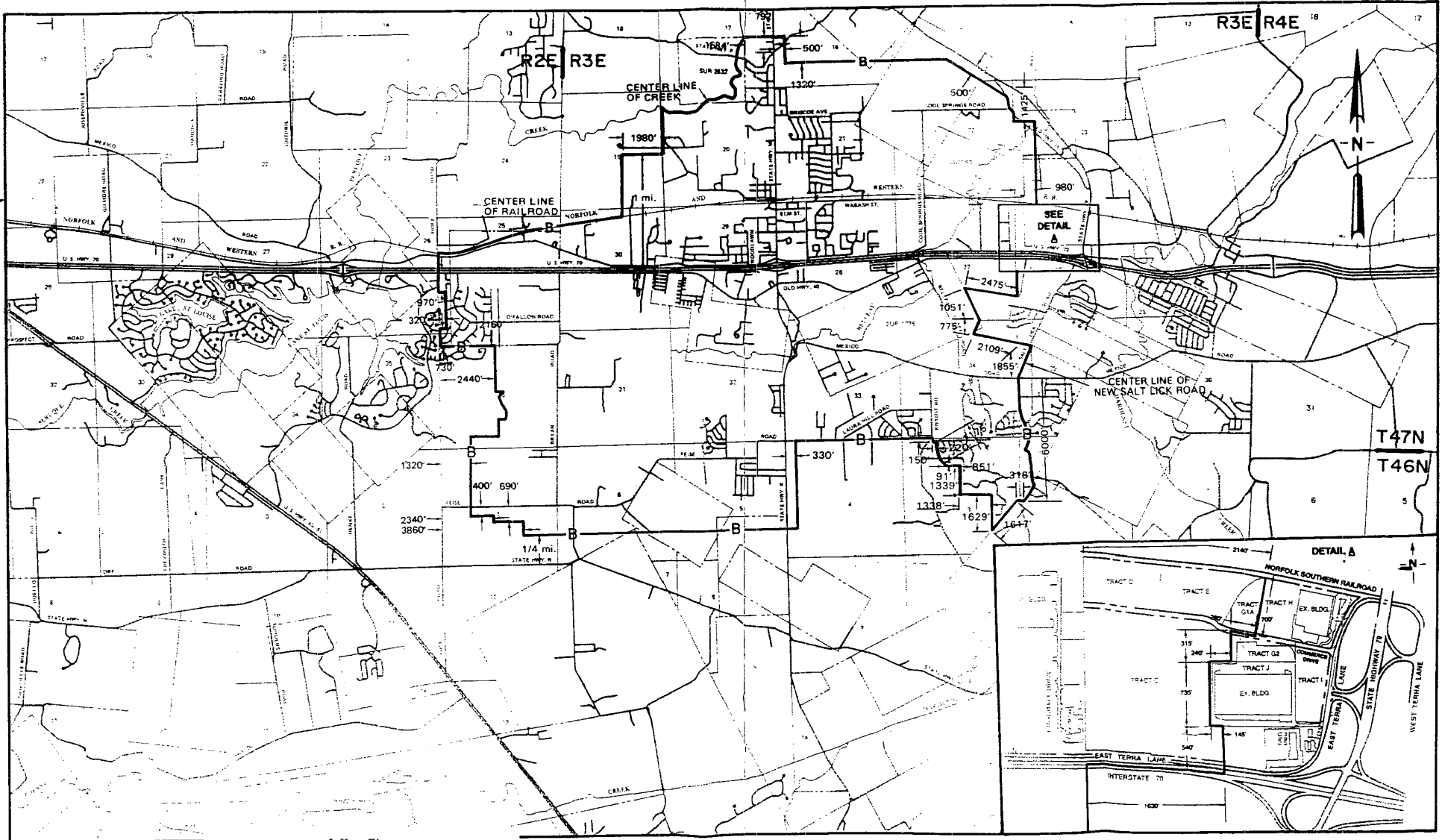

Jeffrey Glover
Vice President - External Relations
Monroe, LA

Issued: ~~APR 18 2002~~

CANCELLED
October 1, 2014
Missouri Public
Service Commission
JI-2015-0071

Effective: SEP 01 2002

LEGEND

OLD MONROE EXCHANGE
LINCOLN COUNTY
EXCHANGE AREA MAP

E4B
BRA

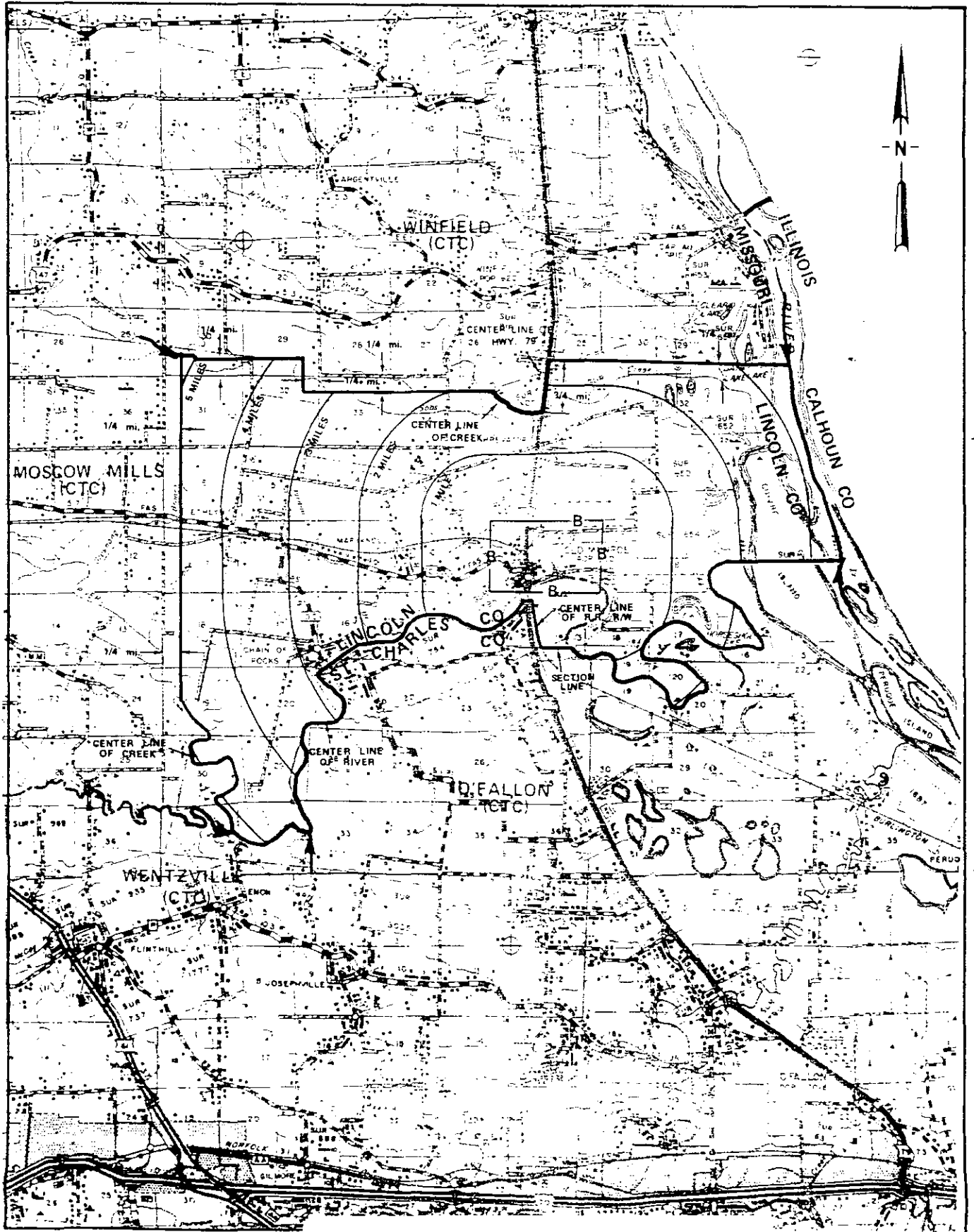

T49N
T48N

T48N
T47N

R1E | R2E

Issued: JUL 18 2002

CANCELLED
October 1, 2014
Missouri Public
Service Commission
JI-2015-0071

Jeffrey Glover
Vice President - External Relations
Monroe, LA

Effective: SEP 01 2002

OLD MONROE EXCHANGE
LINCOLN COUNTY
BASE RATE AREA MAP

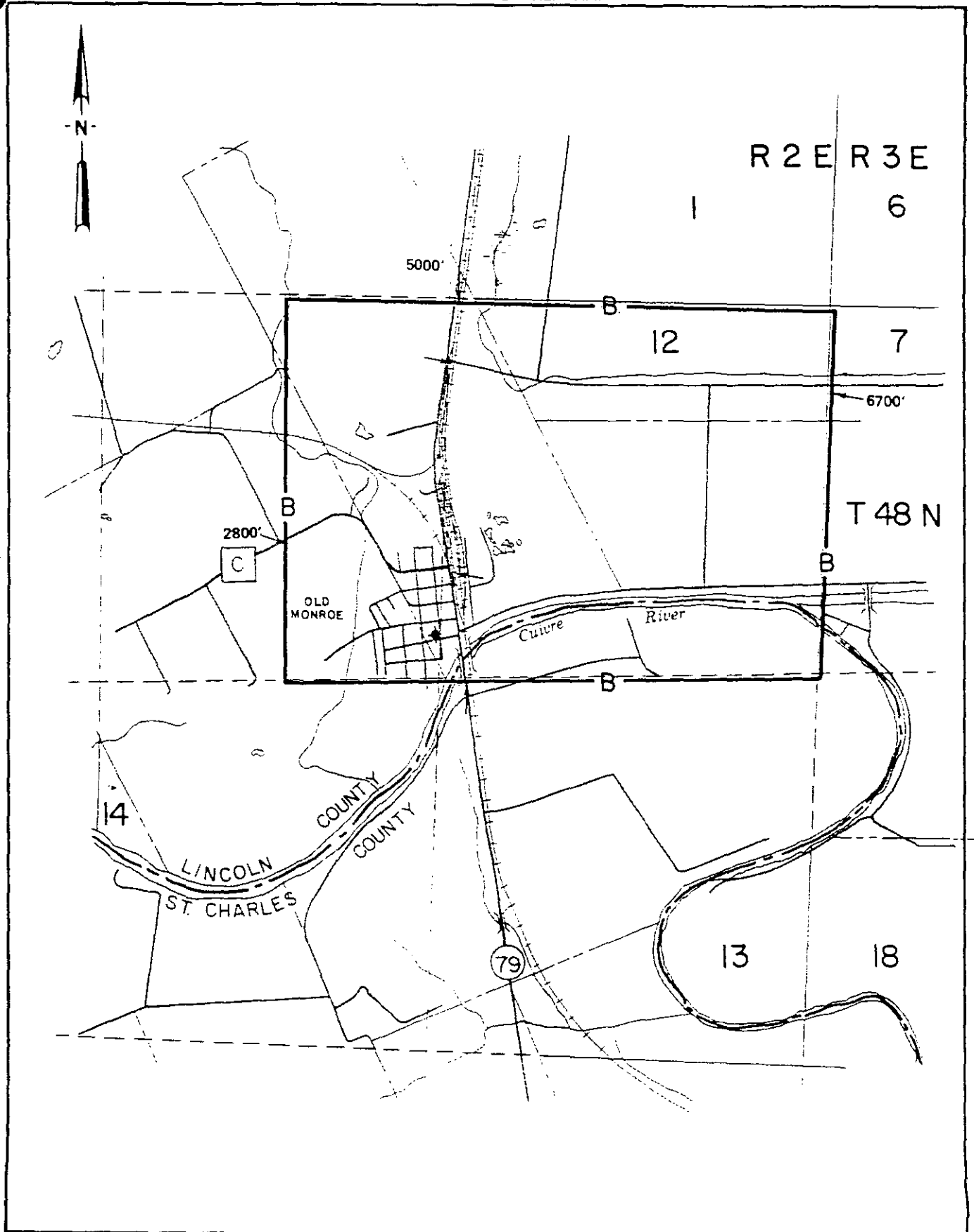

CANCELLED
October 1, 2014
Missouri Public
Service Commission
JI-2015-0071

Jeffrey Glover
Vice President - External Relations
Monroe, LA

SEP 01 2002

Issued: JUL 18 2002

Effective:

EAB _____
BRA _____

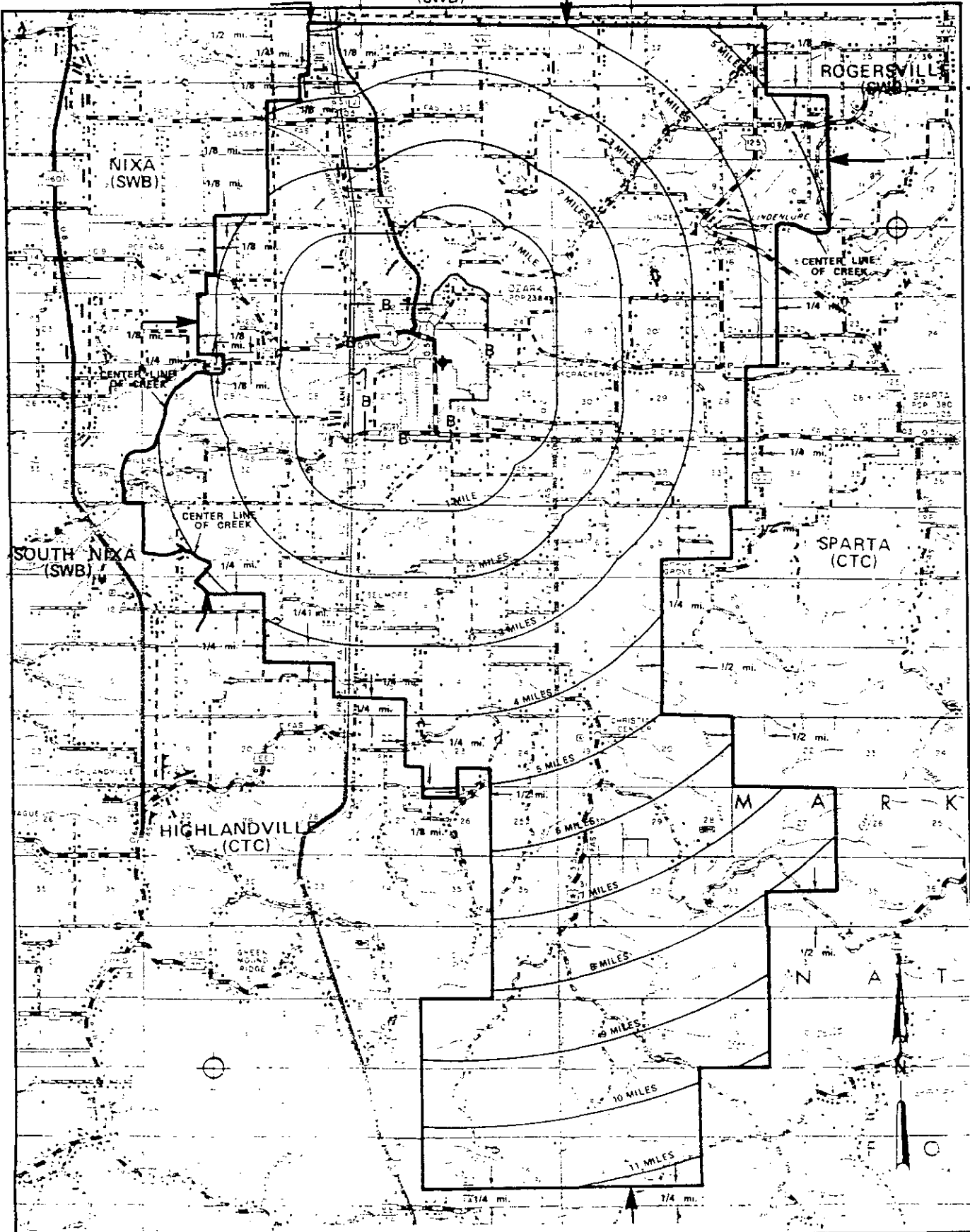

R22W | R21W

CANCELLED
October 1, 2014
Missouri Public
Service Commission
JI-2015-0071

Jeffrey Glover
Vice President - External Relations
Monroe, LA

SEP 01 2002

Issued: JUL 18 2002

Effective:

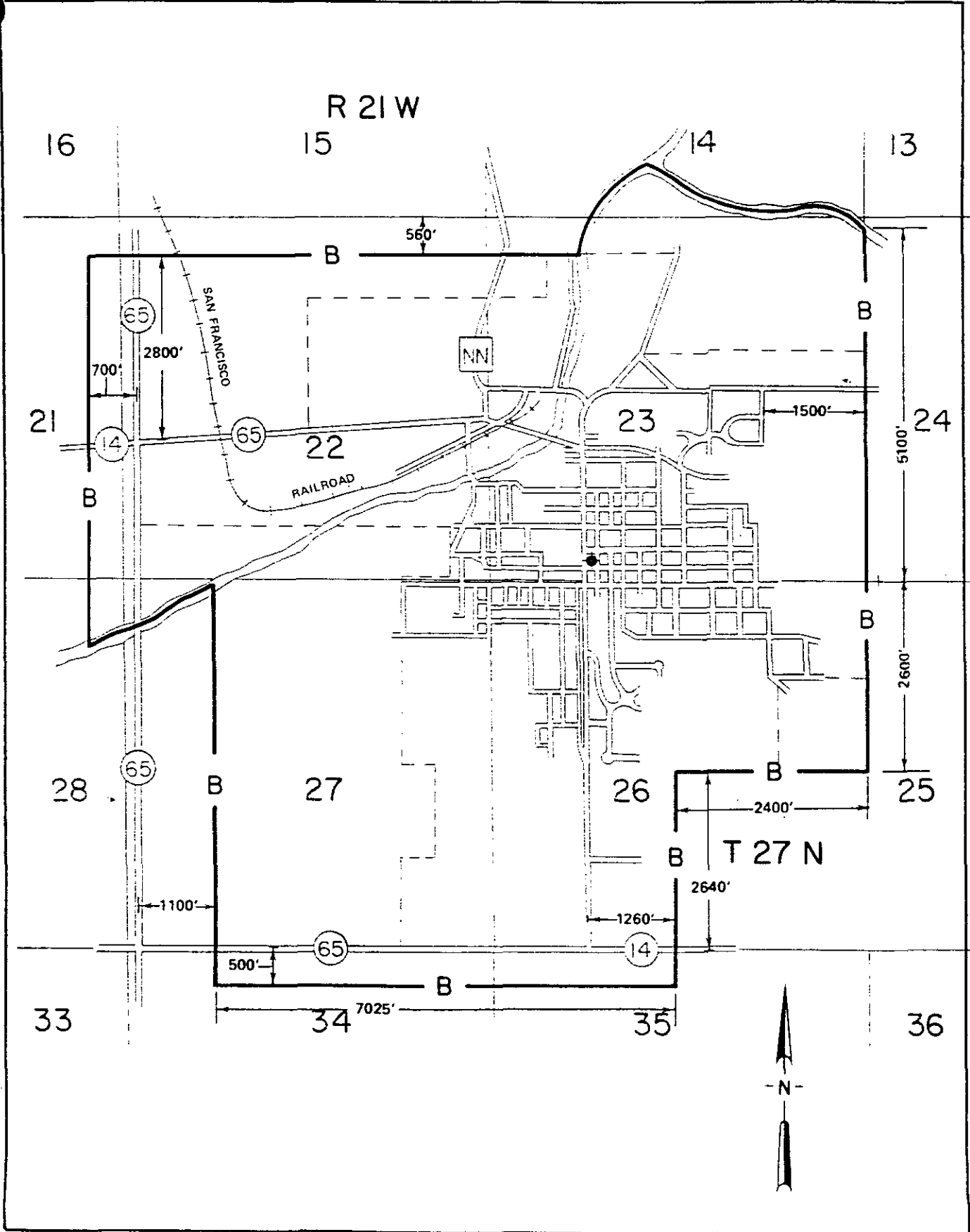

PITTSBURG EXCHANGE
HICKORY & POLK COUNTIES
EXCHANGE AREA MAP

LEGEND
E 45
B 44

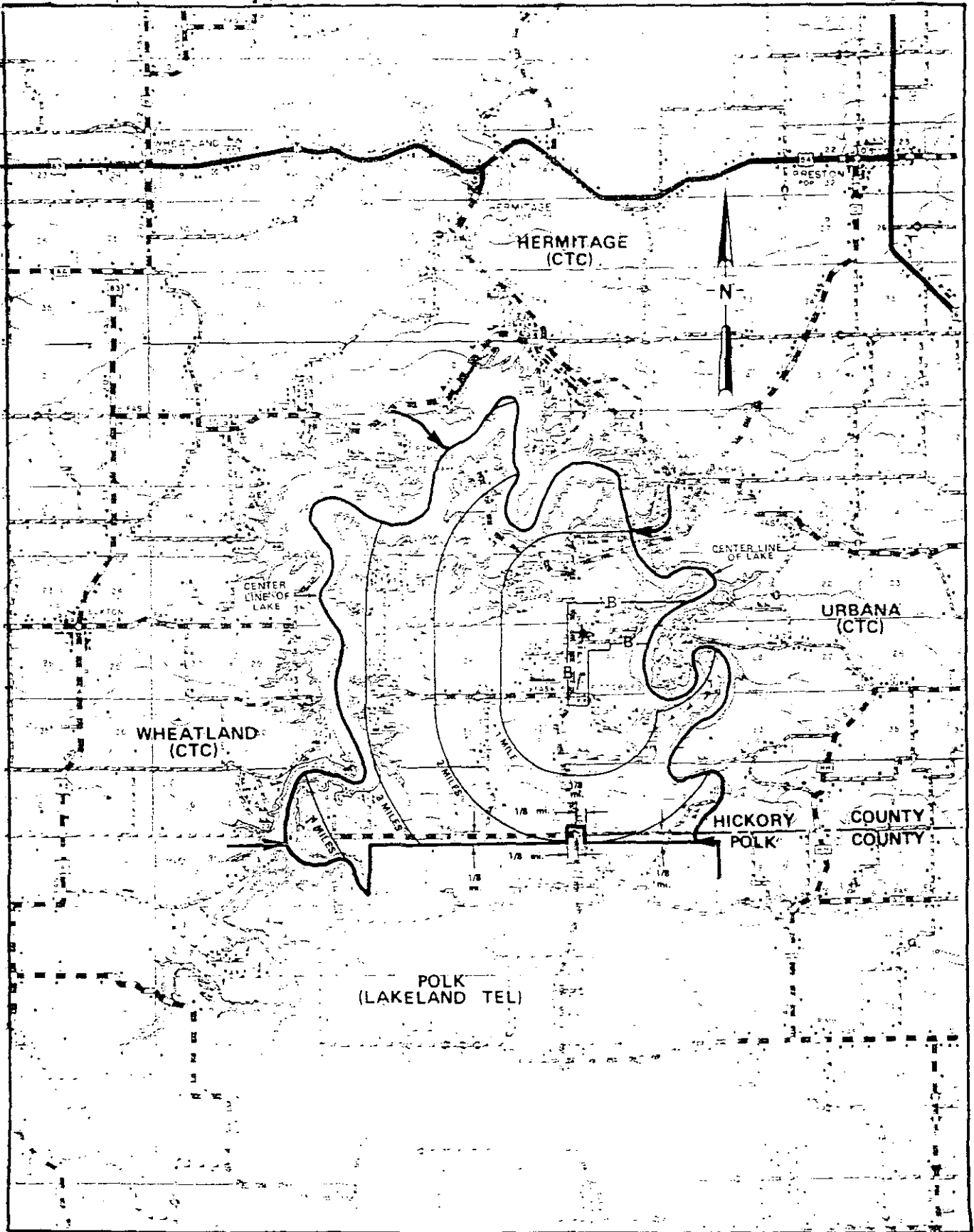

T37N
T36N

T36N
T35N

T35N
T34N

R23W | R

Issued: JUL 18 2002

CANCELLED
October 1, 2014
Missouri Public
Service Commission
JI-2015-0071

Jeffrey Glover
Vice President - External Relations
Monroe, LA

Effective SEP 01 2002

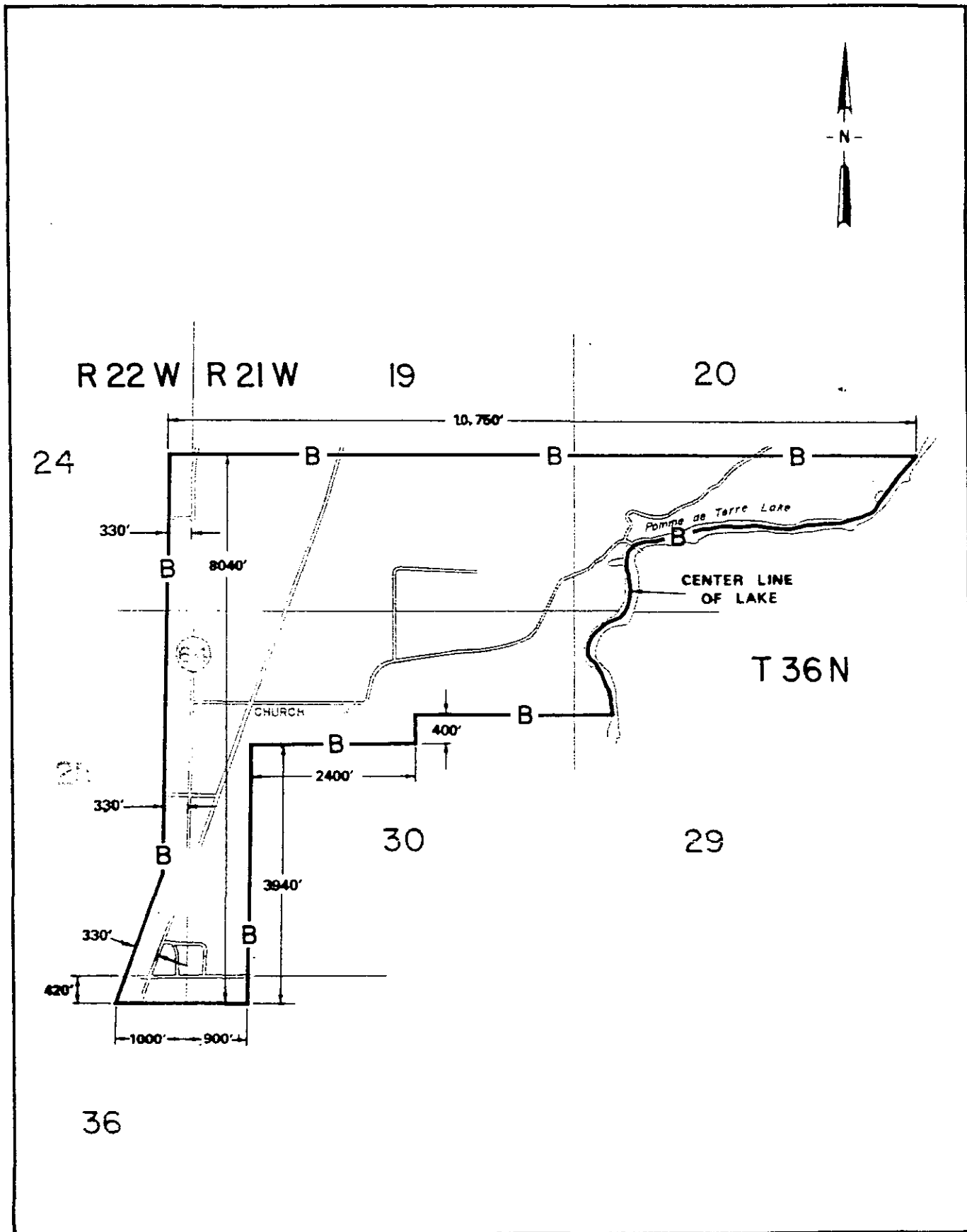

Issued: JUL 18 2002

CANCELLED
October 1, 2014
Missouri Public
Service Commission
JI-2015-0071

Jeffrey Glover
Vice President - External Relations
Monroe, LA

Effective:

SEP 01 2002

LEGEND

EAS _____
SRA _____

PRAIRIE HOME EXCHANGE
COOPER & MONITEAU COUNTIES
EXCHANGE AREA MAP

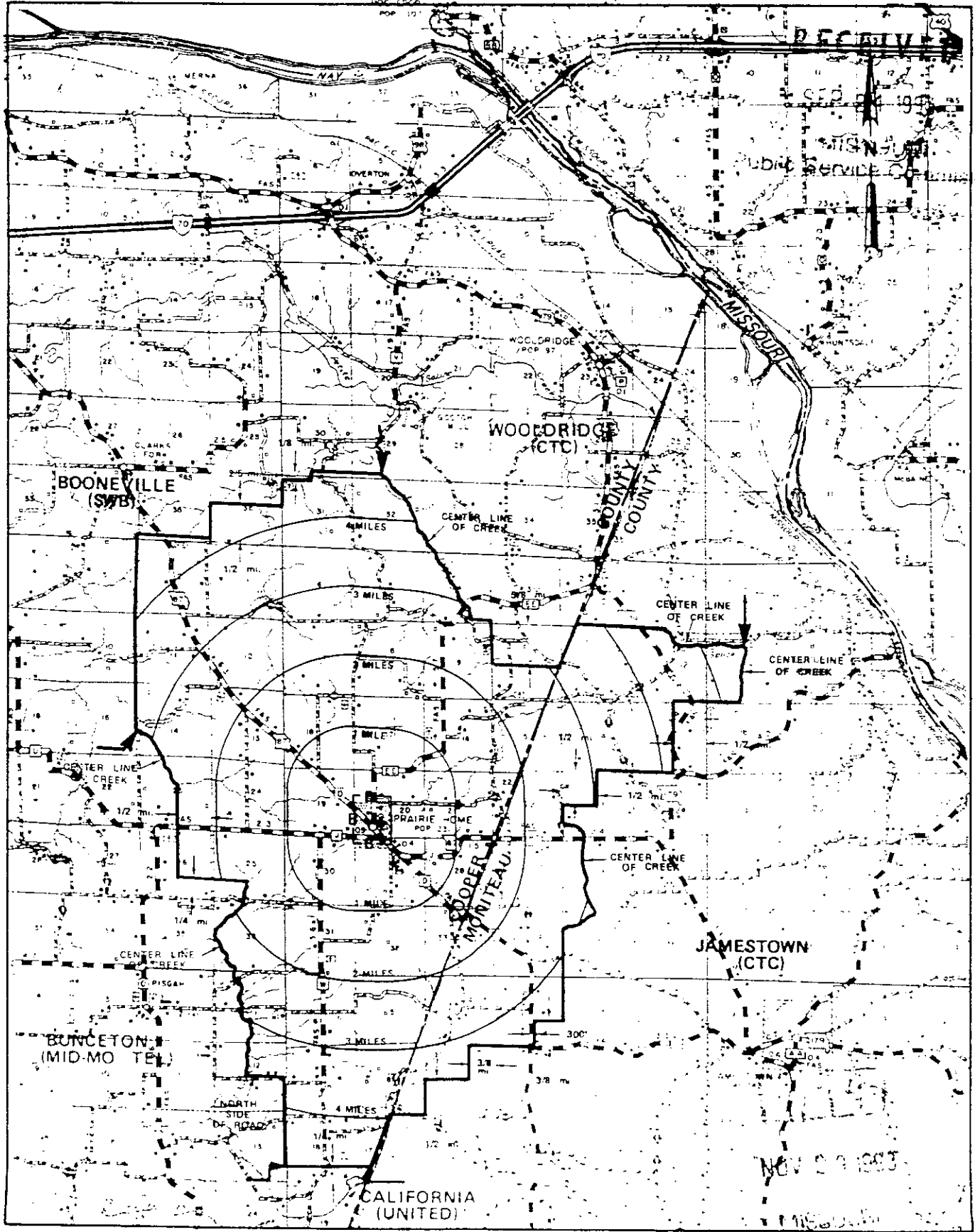

T48
T47

T47
T46

R

314W. St. Louis

Jeffrey Glover
Vice President - External Relations
Monroe, LA

SEP 01 2002

Issued: JUL 18 2002

CANCELLED
October 1, 2014
Missouri Public
Service Commission
JI-2015-0071

Effective:

PRAIRIE HOME EXCHANGE
COOPER COUNTY
BASE RATE AREA MAP

RECEIVED

SEP 24 1993

-N-
MISSOURI
Public Service Commission

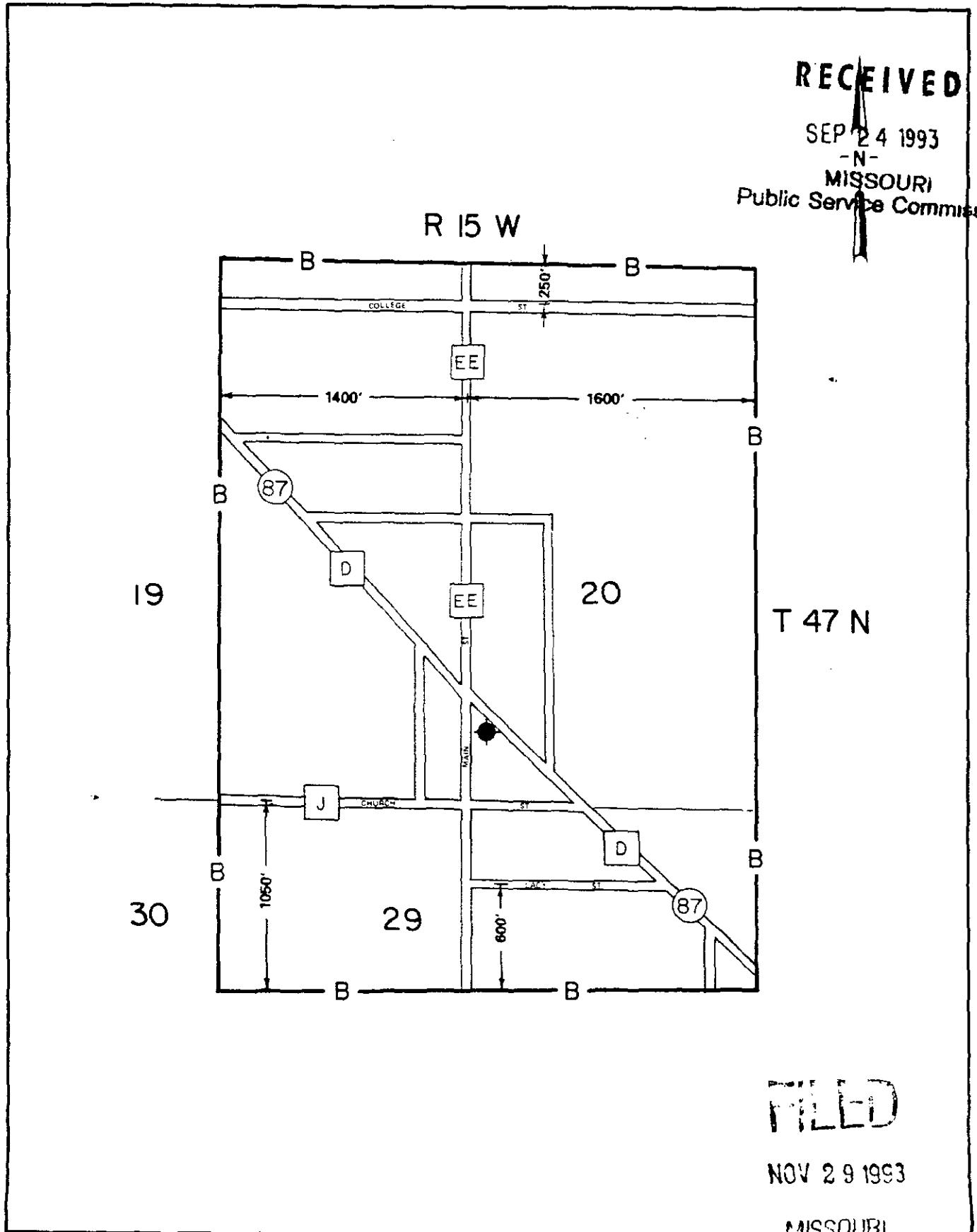

FILED

NOV 29 1993

MISSOURI
Public Service Commission

Issued: JUL 18 2002

CANCELLED
October 1, 2014
Missouri Public
Service Commission
JI-2015-0071

Jeffrey Glover
Vice President - External Relations
Monroe, LA

Effective: SEP 01 2002

LEGEND
EAB _____
BRA _____

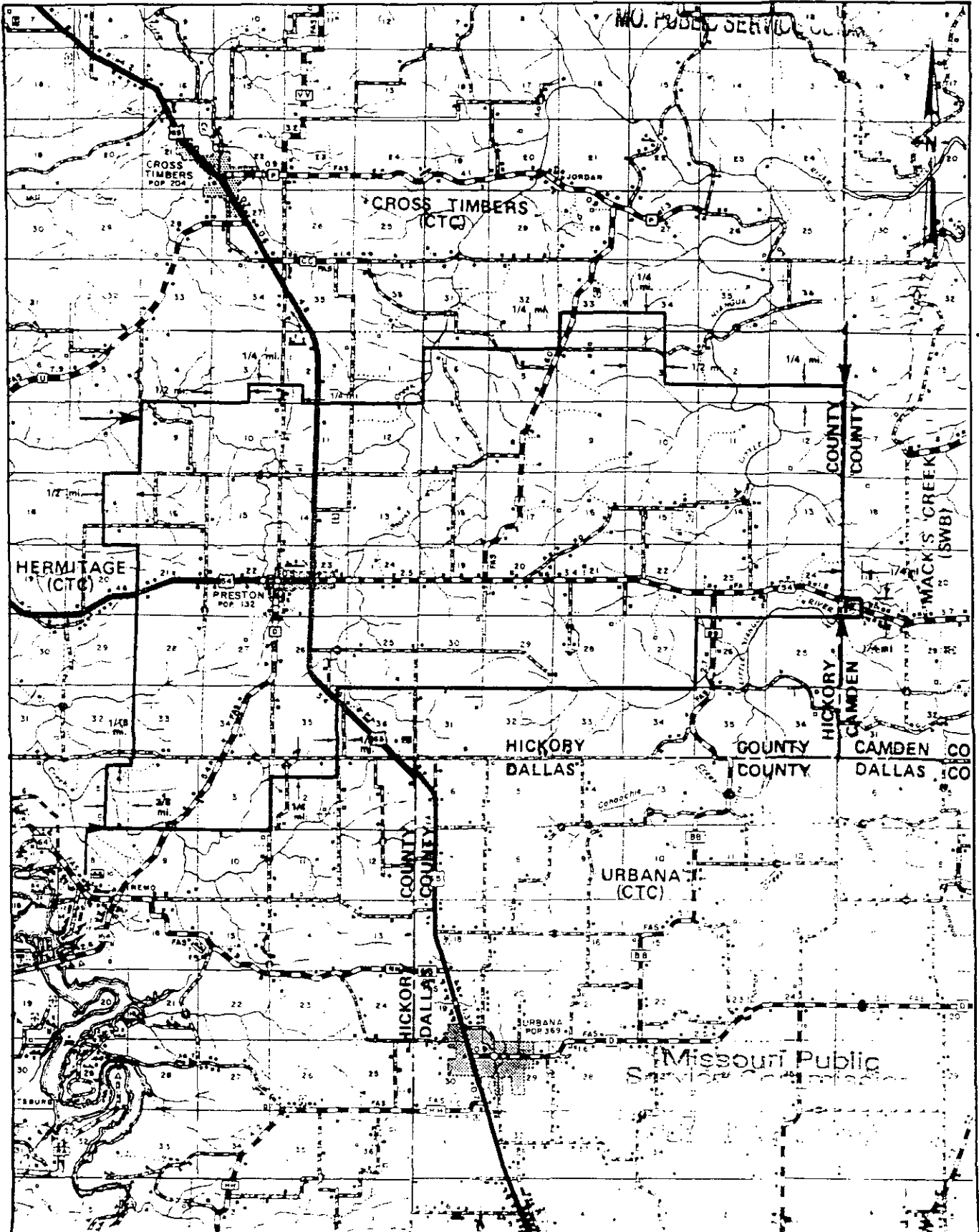

T38N
T37N

T37N
T36N

T38N
T36N

R21W | R20W

R20W | R19W

CANCELLED
October 1, 2014
Missouri Public
Service Commission
JI-2015-0071

Jeffrey Glover
Vice President - External Relations
Monroe, LA

Issued: JUL 18 2002

Effective: SEP 01 2002

PRESTON EXCHANGE
HICKORY COUNTY
BASE RATE AREA MAP

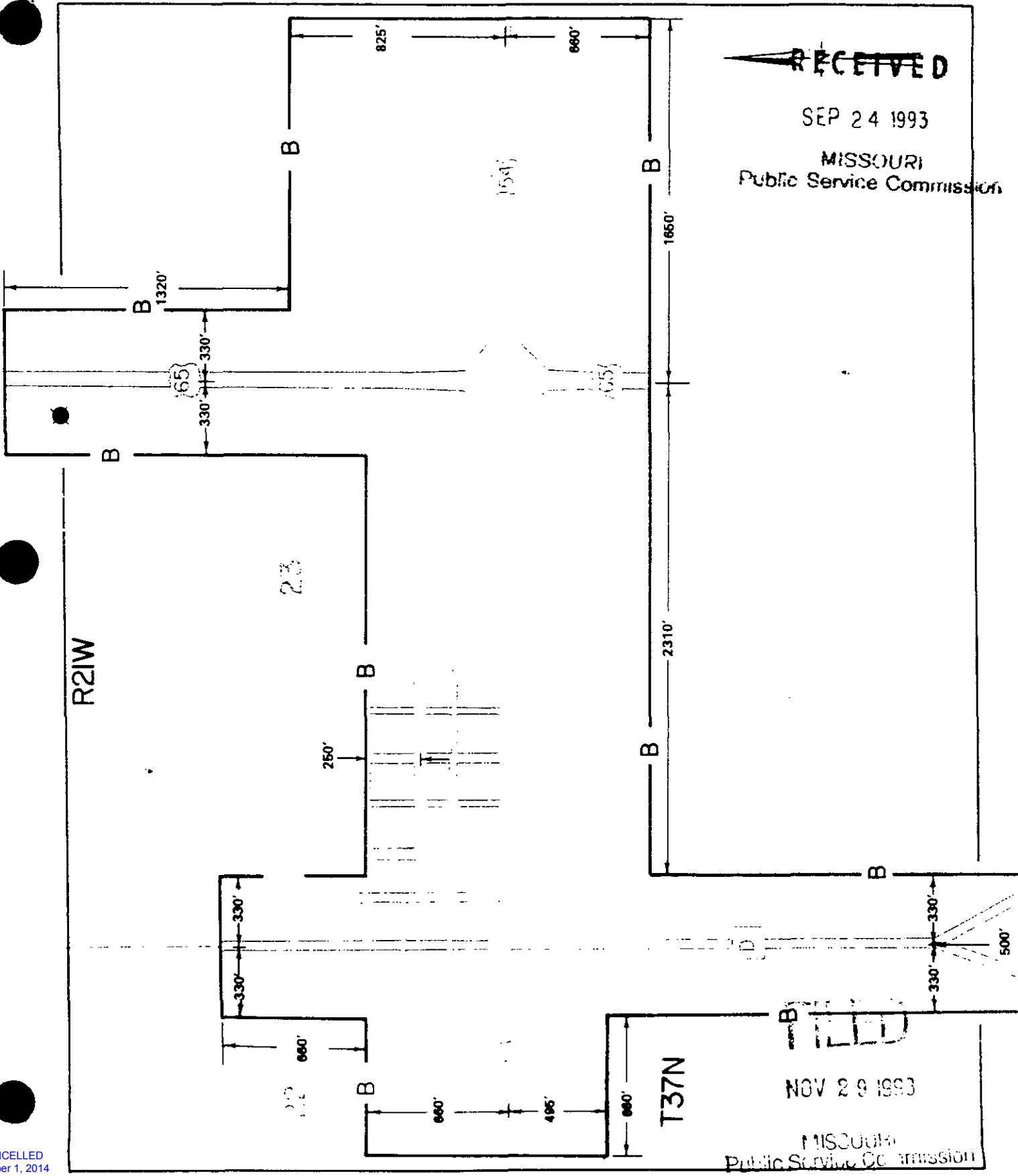

RECEIVED
 SEP 24 1993
 MISSOURI
 Public Service Commission

FILED
 NOV 29 1993
 MISSOURI
 Public Service Commission

CANCELLED
 October 1, 2014
 Missouri Public
 Service Commission
 JI-2015-0071

Issued: JUL 18 2002

Jeffrey Glover
 Vice President - External Relations
 Monroe, LA

Effective: SEP 01 2002

PROTEM EXCHANGE
TANEY & OZARK COUNTIES, MISSOURI &
BOONE & MARION COUNTIES, ARKANSAS
EXCHANGE AREA MAP

1st REVISED SHEET
CANCELLING ORIGINAL SHEET 128

LEGEND

EAB _____
BRA _____ B _____

RECEIVED

JAN 12 1996

MISSOURI
Public Service Commission

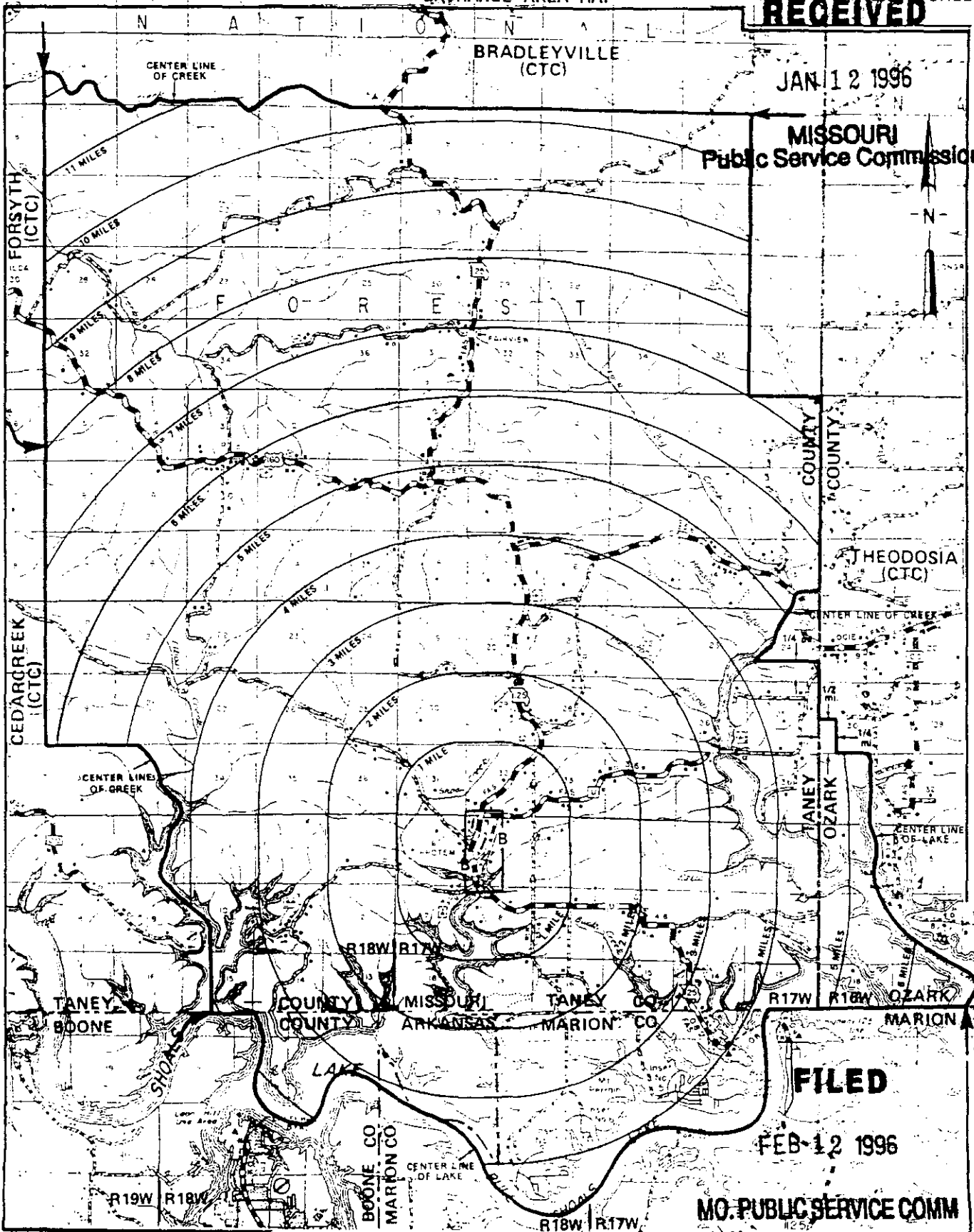

T23N
T22N

T22N
T21N

FILED

FEB 12 1996

MO. PUBLIC SERVICE COMM

CANCELLED
October 1, 2014
Missouri Public
Service Commission
JI-2015-0071

Issued: JUL 18 2002

Jeffrey Glover
Vice President - External Relations
Monroe, LA

Effective: SEP 01 2002

PROTEM EXCHANGE
TANEY COUNTY
BASE RATE AREA MAP

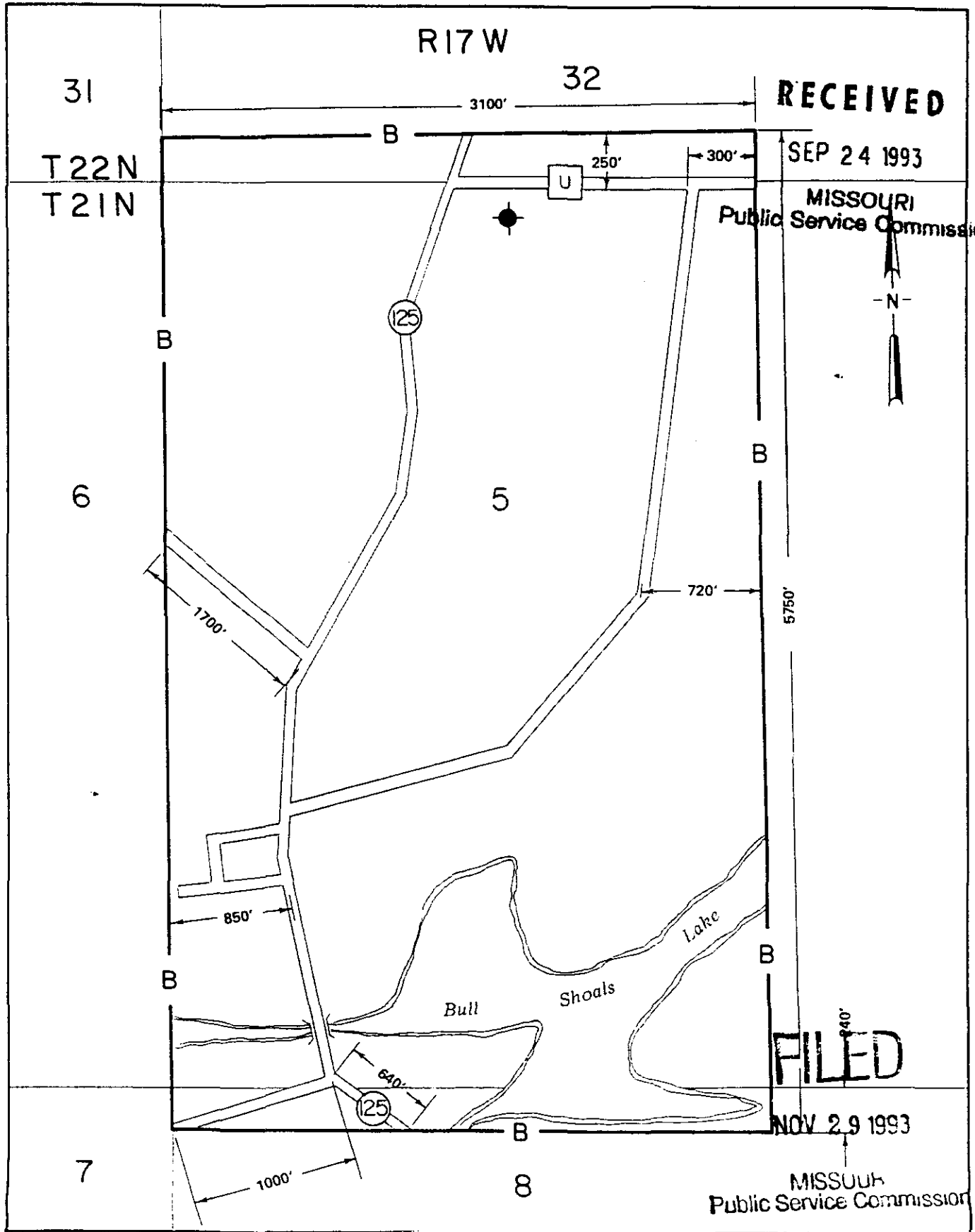

CANCELLED
October 1, 2014
Missouri Public
Service Commission
JI-2015-0071

Issued: JUL 18 2002

Jeffrey Glover
Vice President - External Relations
Monroe, LA

Effective:

SEP 01 2002

REEDS SPRING EXCHANGE STONE & TANEY COUNTIES EXCHANGE AREA MAP

LEGEND

EAB _____
BRA _____ B _____

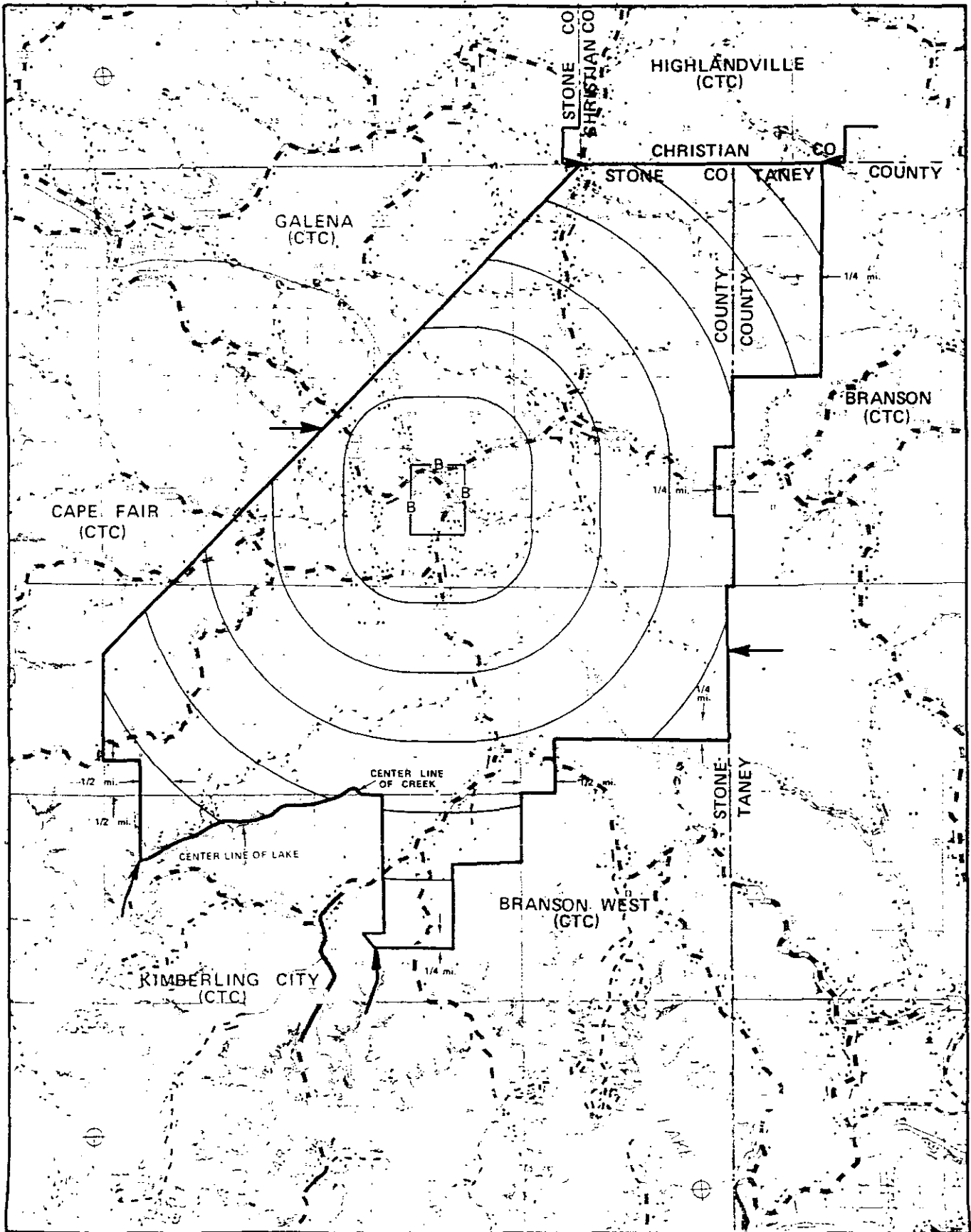

CANCELLED
October 1, 2014
Missouri Public
Service Commission
JI-2015-0071

R24W | R23W

R22W | R21W

Issued: JUL 18 2002

Jeffrey Glover
Vice President - External Relations
Monroe, LA

Effective: SEP 01 2002

REEDS SPRING EXCHANGE
STONE COUNTY
BASE RATE AREA MAP

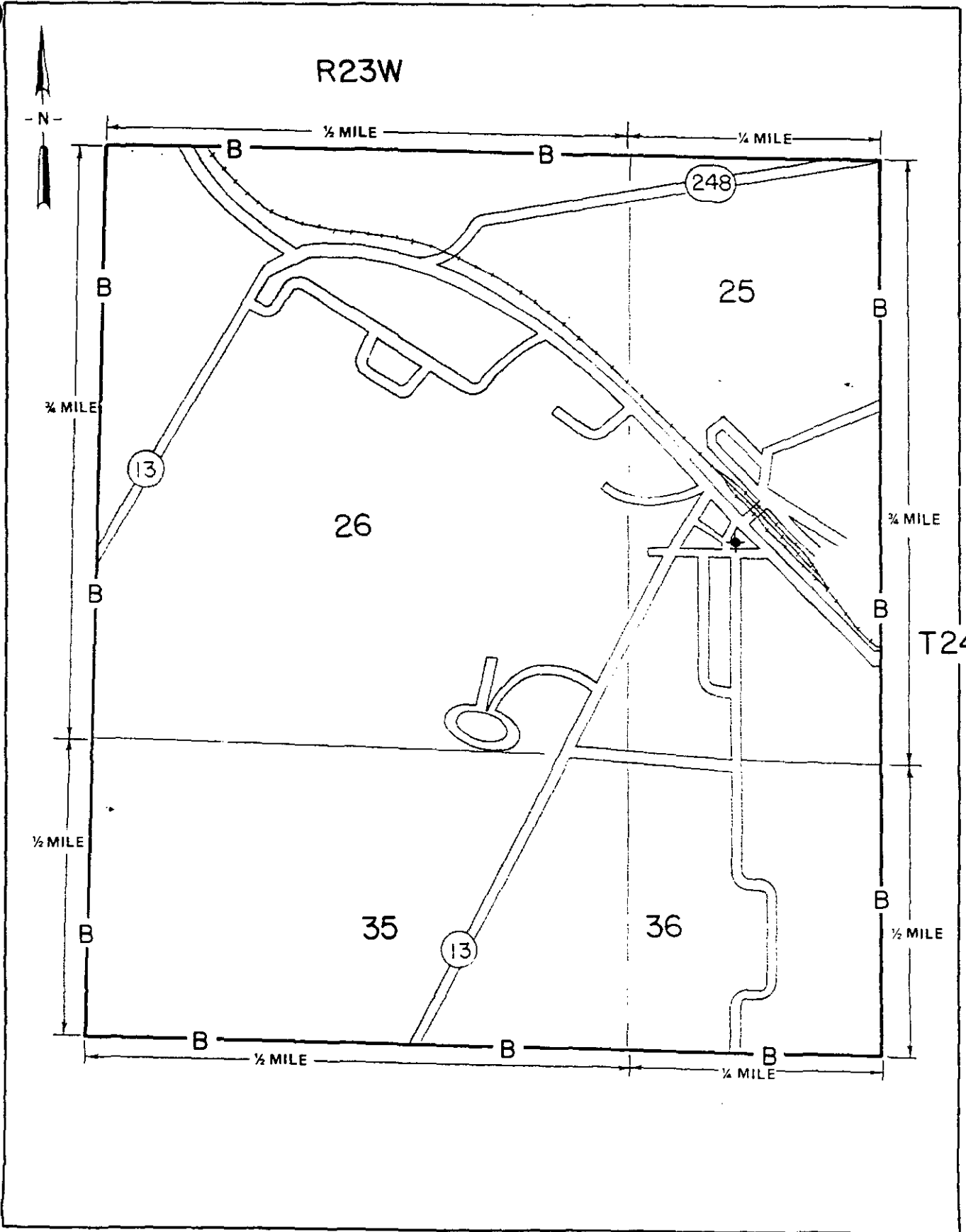

CANCELLED
October 1, 2014
Missouri Public
Service Commission
JI-2015-0071

Issued:

JUL 18 2002

Jeffrey Glover
Vice President - External Relations
Monroe, LA

Effective: **SEP 01 2002**

ROCHEPORT EXCHANGE
BOONE & HOWARD COUNTIES
EXCHANGE AREA MAP

LEGEND

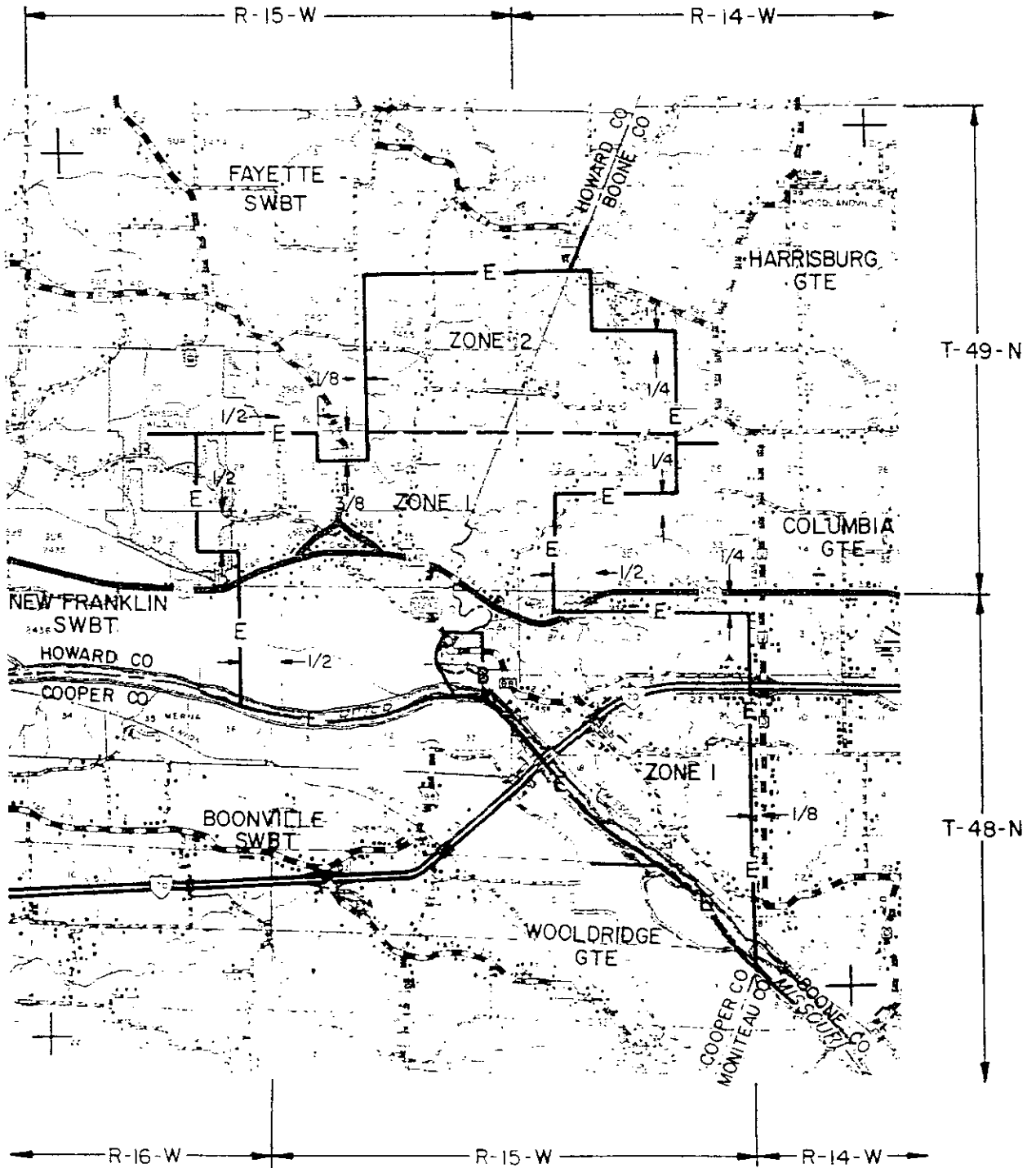
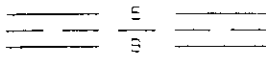

CANCELLED
October 1, 2014
Missouri Public
Service Commission
JI-2015-0071

Issued: JUNE 29 2002

Jeffrey Glover
Vice President - External Relations
Monroe, LA

Effective: SEP 01 2002

T-48N - R-15-W

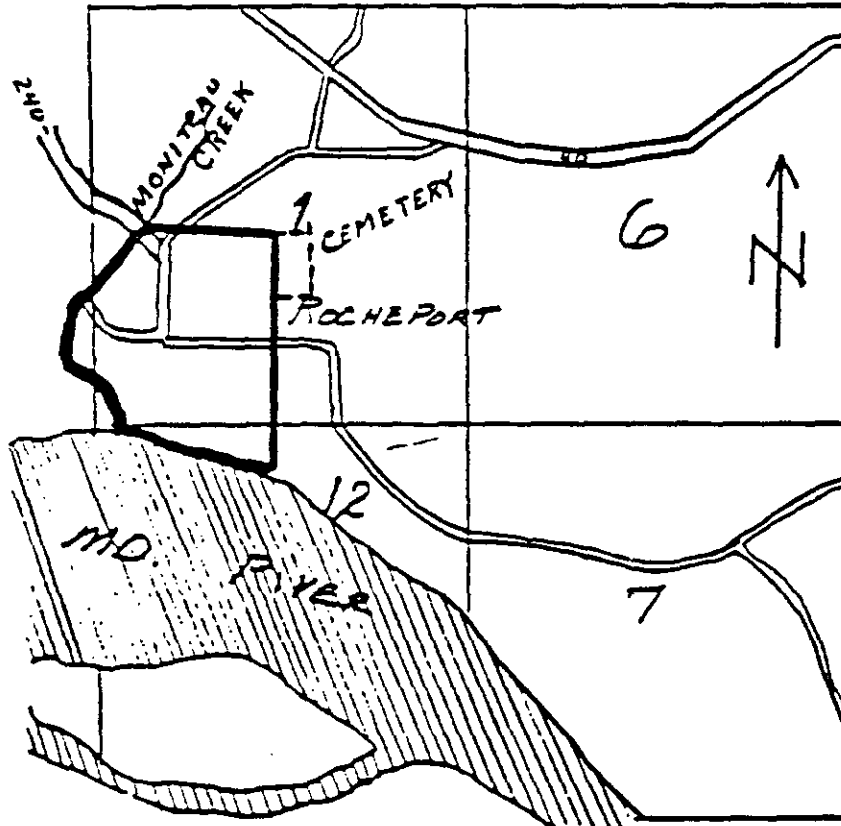

BASE RATE AREA BOUNDARY —————

CANCELLED
October 1, 2014
Missouri Public
Service Commission
JI-2015-0071

Issued: JUL 18 2002

Jeffrey Glover
Vice President - External Relations
Monroe, LA

Effective: SEP 01 2002

LEGEND

EAB _____
BRA _____ B _____

ROCKAWAY BEACH EXCHANGE
TANEY COUNTY
EXCHANGE AREA MAP

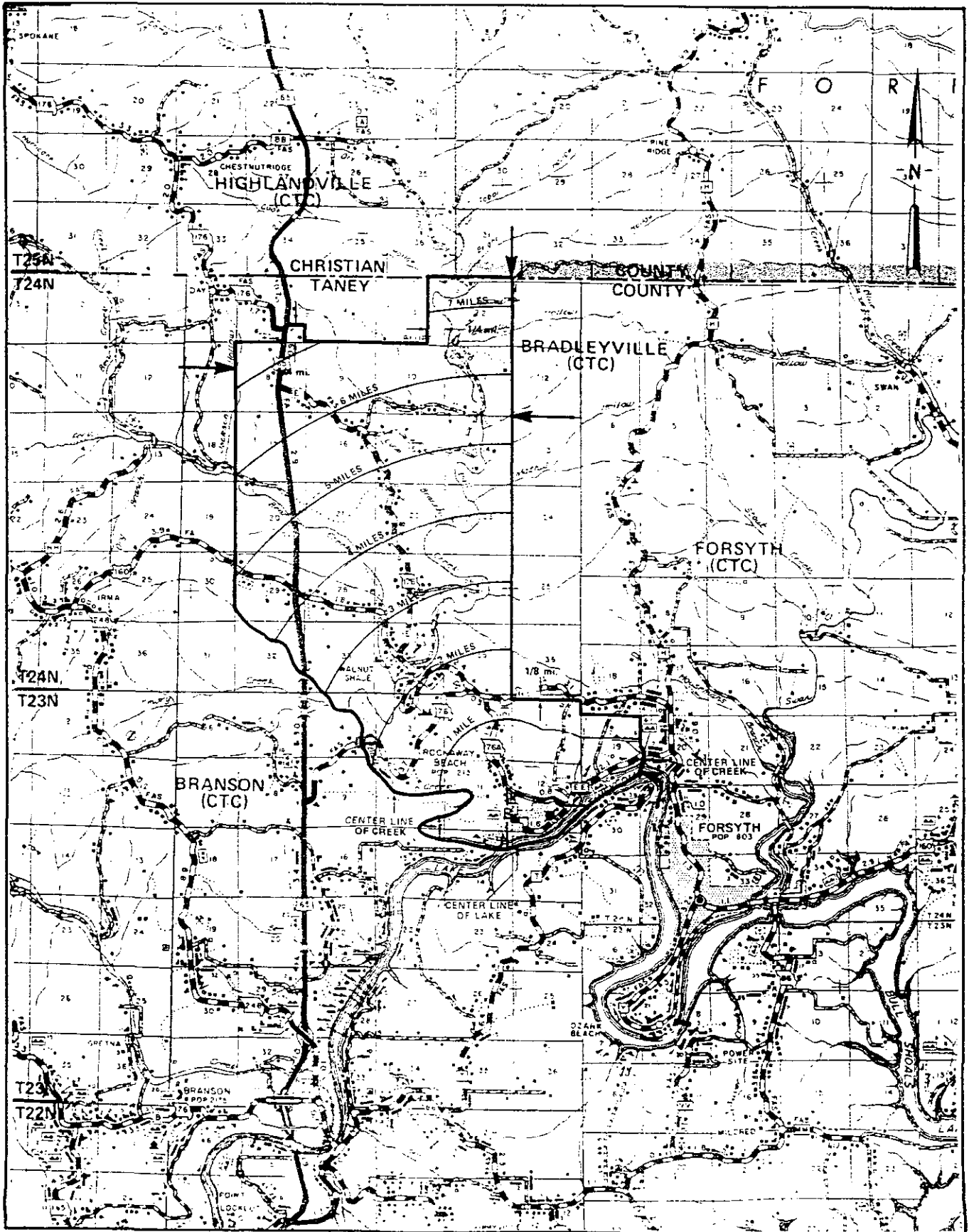

R22W | R21W

Jeffrey Glover
Vice President - External Relations
Monroe, LA

Issued: **JUL 18 2002**

Effective: **SEP 01 2002**

CANCELLED
October 1, 2014
Missouri Public
Service Commission
JI-2015-0071

ROCKAWAY BEACH EXCHANGE
TANEY COUNTY
BASE RATE AREA MAP

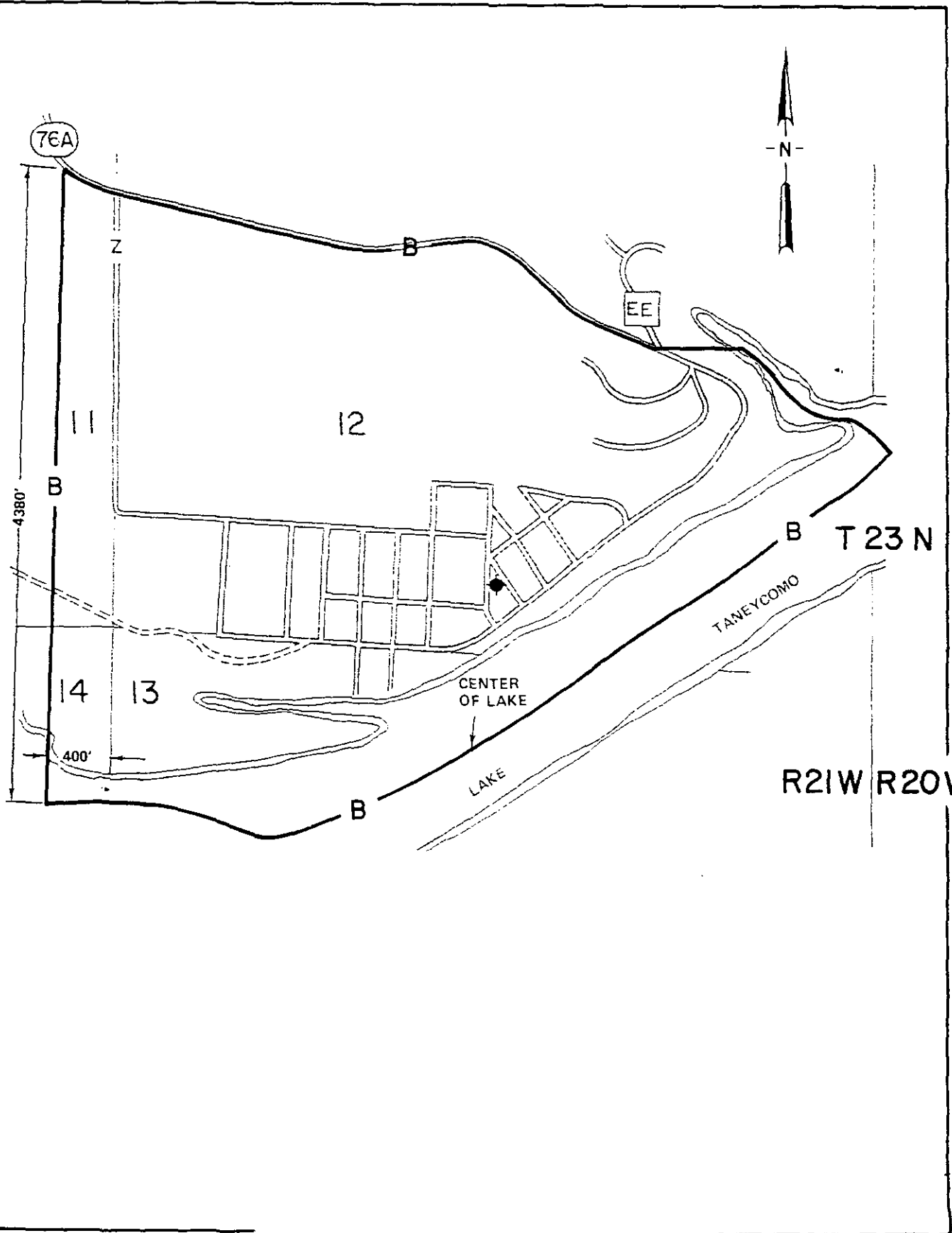

CANCELLED
October 1, 2014
Missouri Public
Service Commission
JI-2015-0071

Issued: JUL 18 2002

Jeffrey Glover
Vice President - External Relations
Monroe, LA

Effective: SEP 0 1 2002

SAFE EXCHANGE
MARIES, PHELPS & GASCONADE COUNTIES
EXCHANGE AREA MAP

LEGEND
EAS
BRA

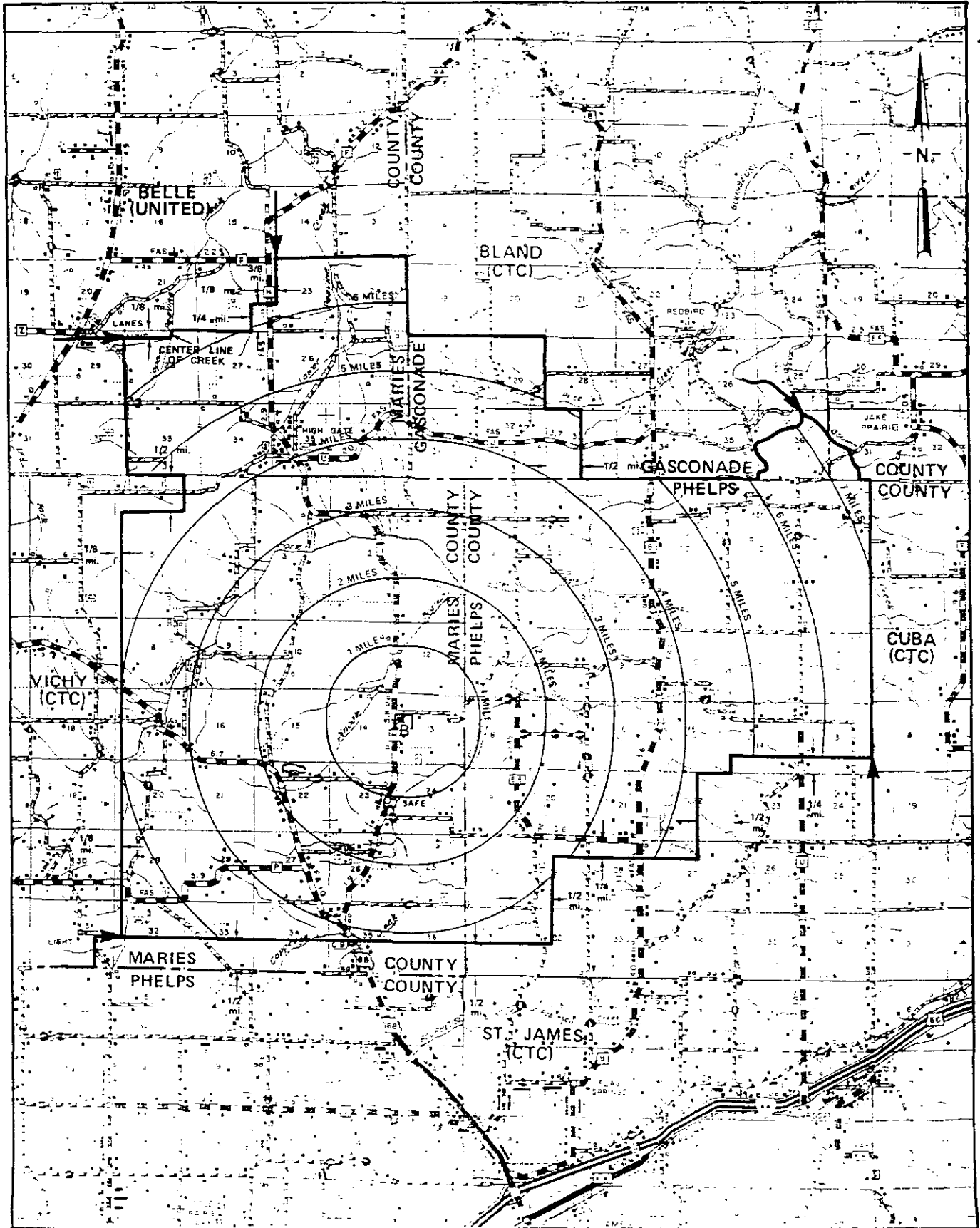

T41N
T40N

T40N
T39N

T39N
T38N

R7W | R6W

Issued: JUL 16 2002

Jeffrey Glover
Vice President - External Relations
Monroe, LA

Effective: SEP 0 1 2002

CANCELLED
October 1, 2014
Missouri Public
Service Commission
JI-2015-0071

SAFE EXCHANGE
MARIES COUNTY
BASE RATE AREA MAP

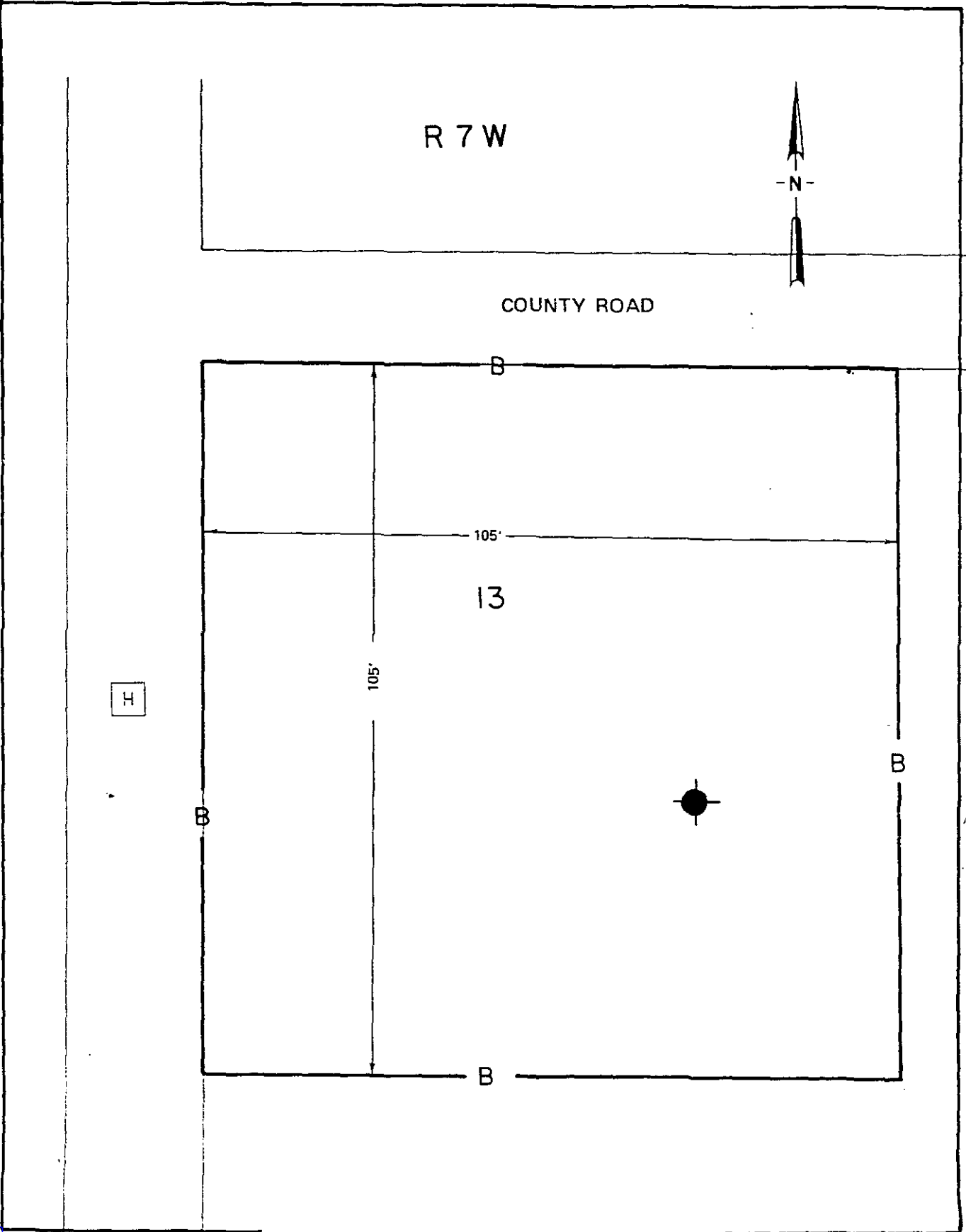

CANCELLED
October 1, 2014
Missouri Public
Service Commission
JI-2015-0071

Issued: JUL 18 2002

Jeffrey Glover
Vice President - External Relations
Monroe, LA

Effective: SEP 01 2002

LEGEND
EAB _____
BRA _____ E _____

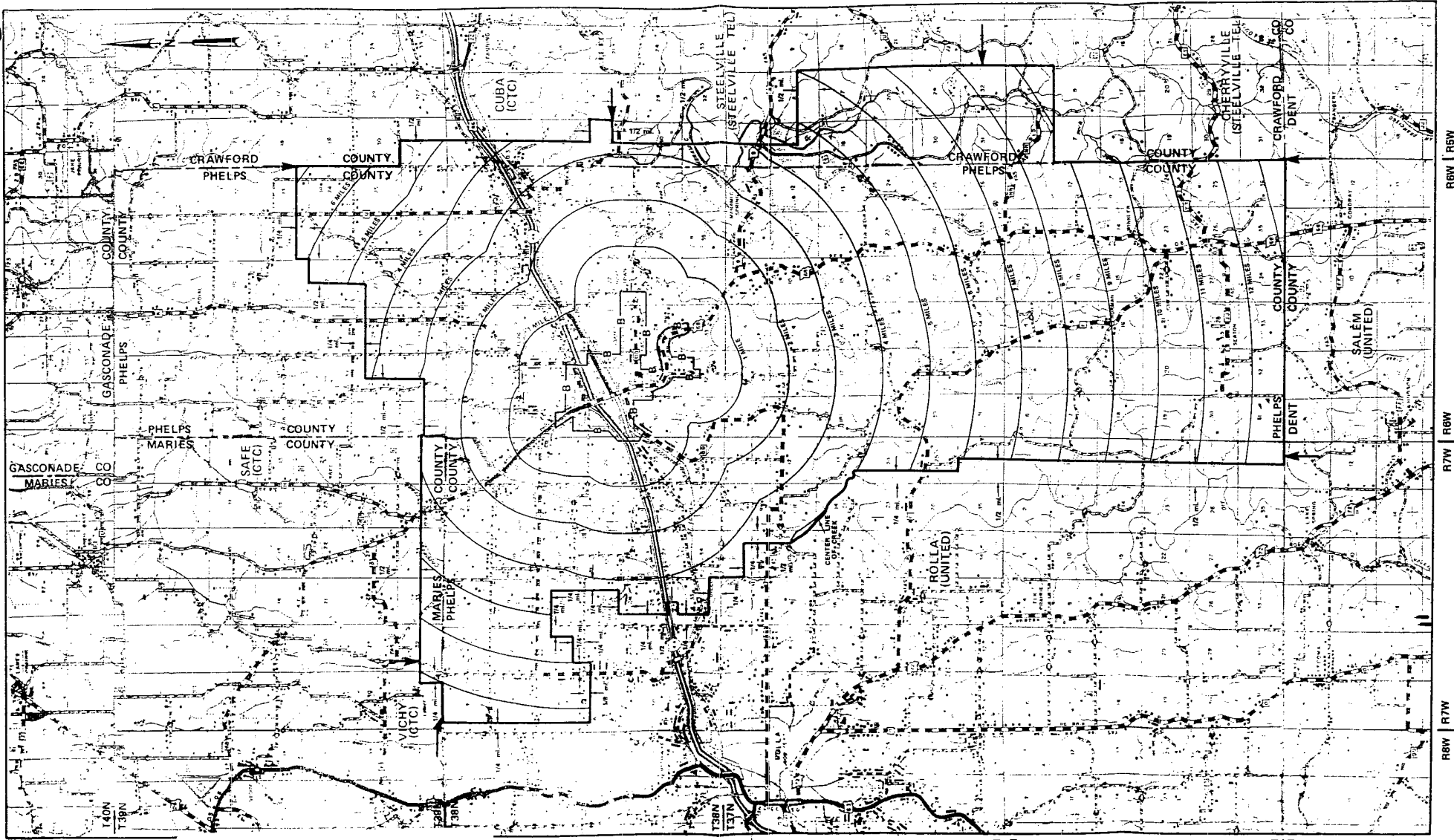

Issued:

JUL 18 2002

CANCELLED
October 1, 2014
Missouri Public
Service Commission
JI-2015-0071

Jeffrey Glover
Vice President - External Relations
Monroe, LA

Effective:

SEP 01 2002

137N
136N

136N
135N

R6W

R6W

R6W

R7W

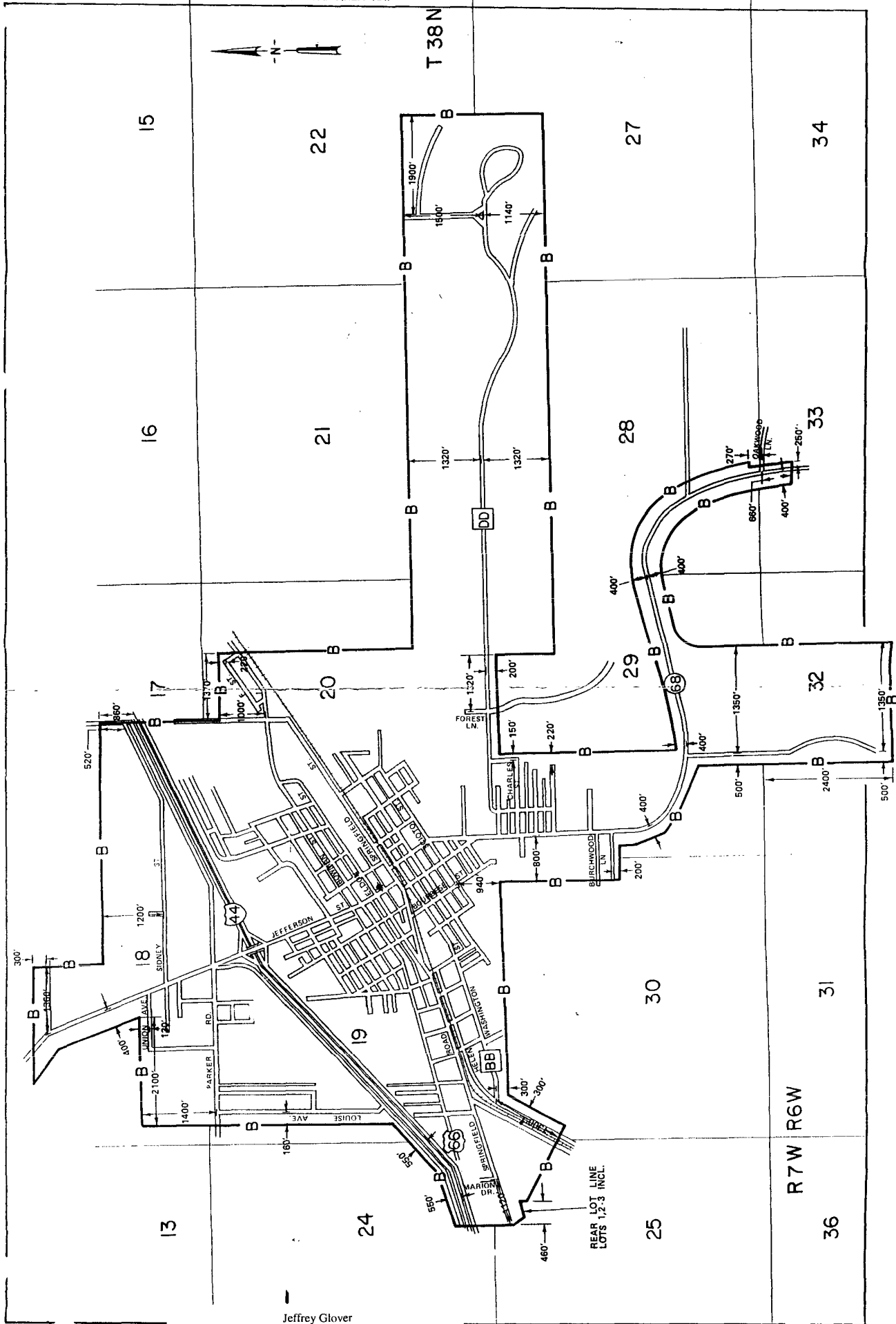

CANCELLED
October 1, 2014
Missouri Public
Service Commission
JI-2015-0071

Jeffrey Glover
Vice President - External Relations
Monroe, LA

Issued: ~~1808~~ 18 2002

Effective: SEP 01 2002

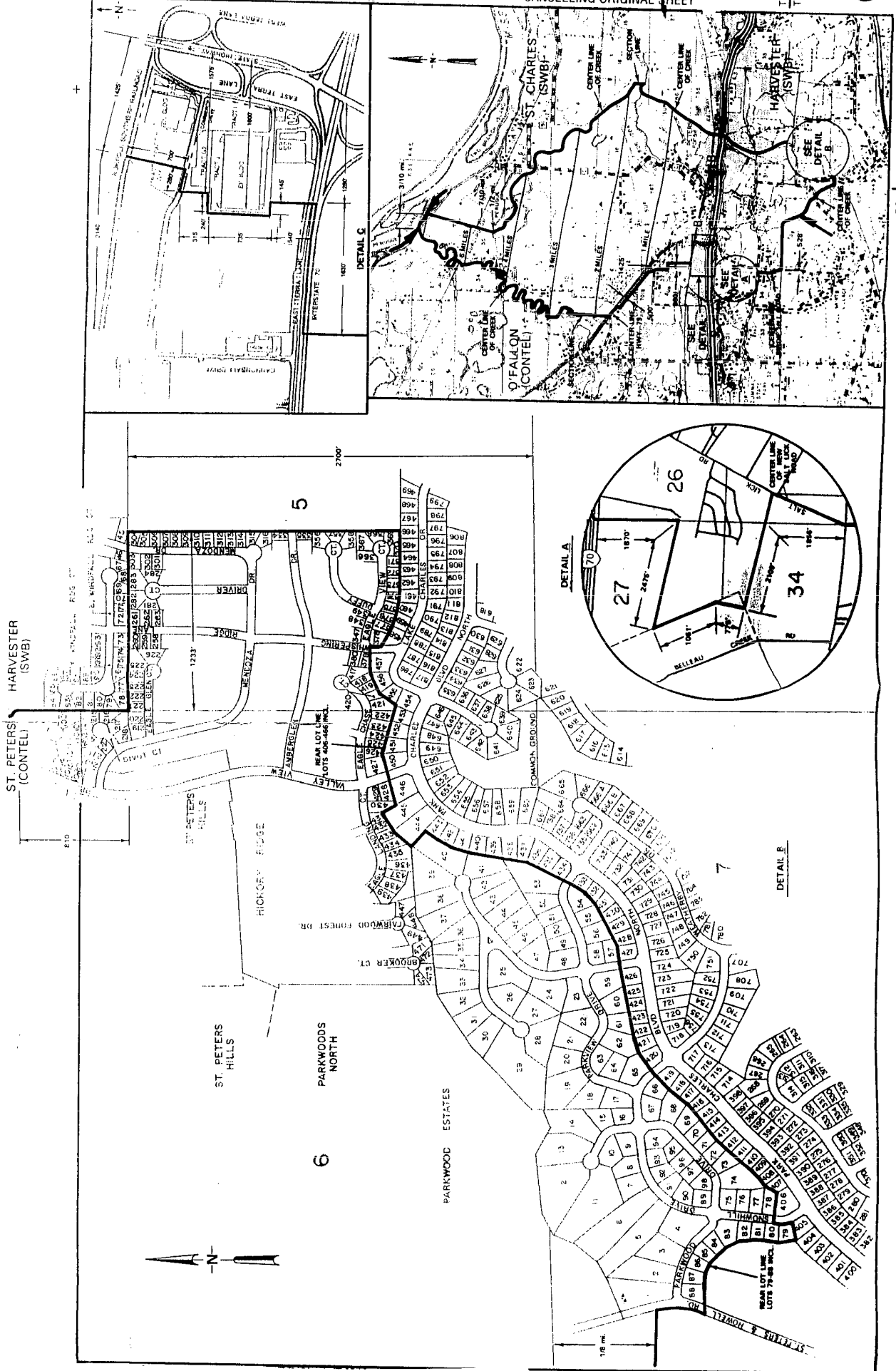

CANCELLED
October 1, 2014
Missouri Public
Service Commission
JI-2015-0071

JUL 18 2012

Jeffrey Glover
Vice President - External Relations
Monroe, LA

Effective: SEP 01 2012

SAINT PETERS EXCHANGE
ST. CHARLES COUNTY
BASE RATE AREA MAP

1ST REVISED SHEET
CANCELLING ORIGINAL SHEET

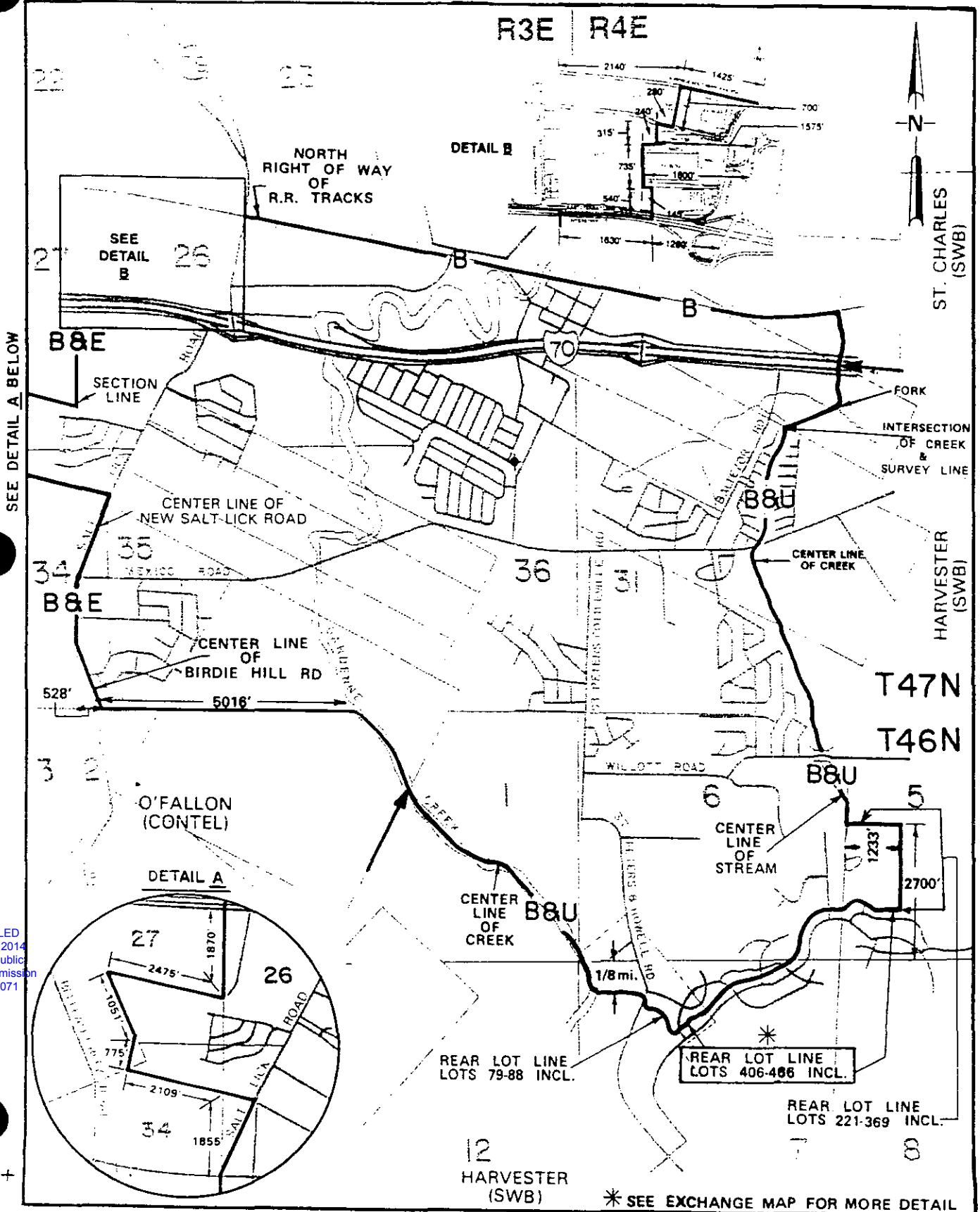

CANCELLED
October 1, 2014
Missouri Public
Service Commission
JI-2015-0071

* SEE EXCHANGE MAP FOR MORE DETAIL

EAB _____
BPA _____

SEYMOUR EXCHANGE
WEBSTER, WRIGHT & DOUGLAS COUNTIES
EXCHANGE AREA MAP

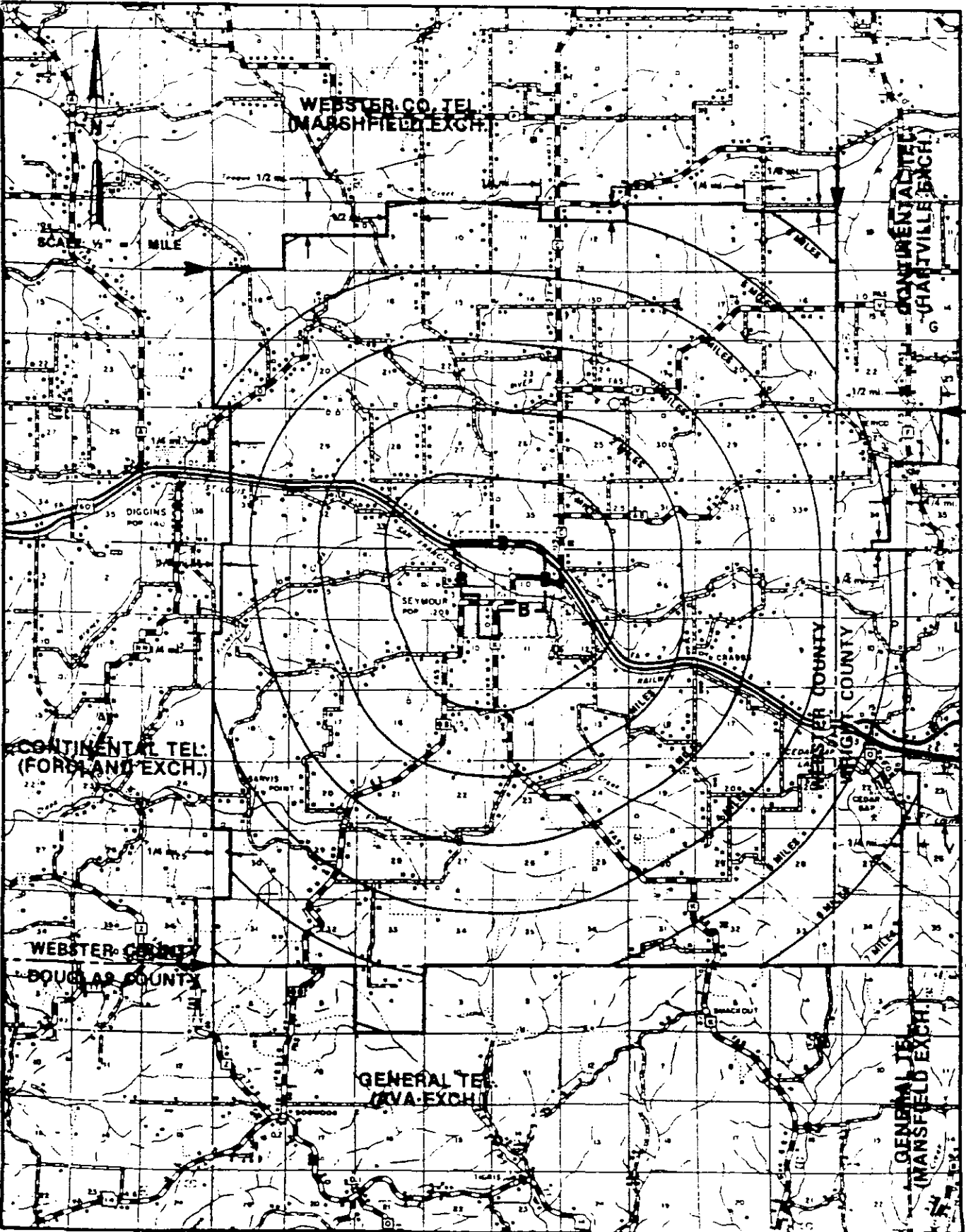

T30N
T29N

T29N
T28N

T28N
T27N

R18W | R17W

R17W | R16W

CANCELLED
October 1, 2014
Missouri Public
Service Commission
JI-2015-0071

Issued: JUL 18 2002

Jeffrey Glover
Vice President - External Relations
Monroe, LA

Effect SEP 01 2002

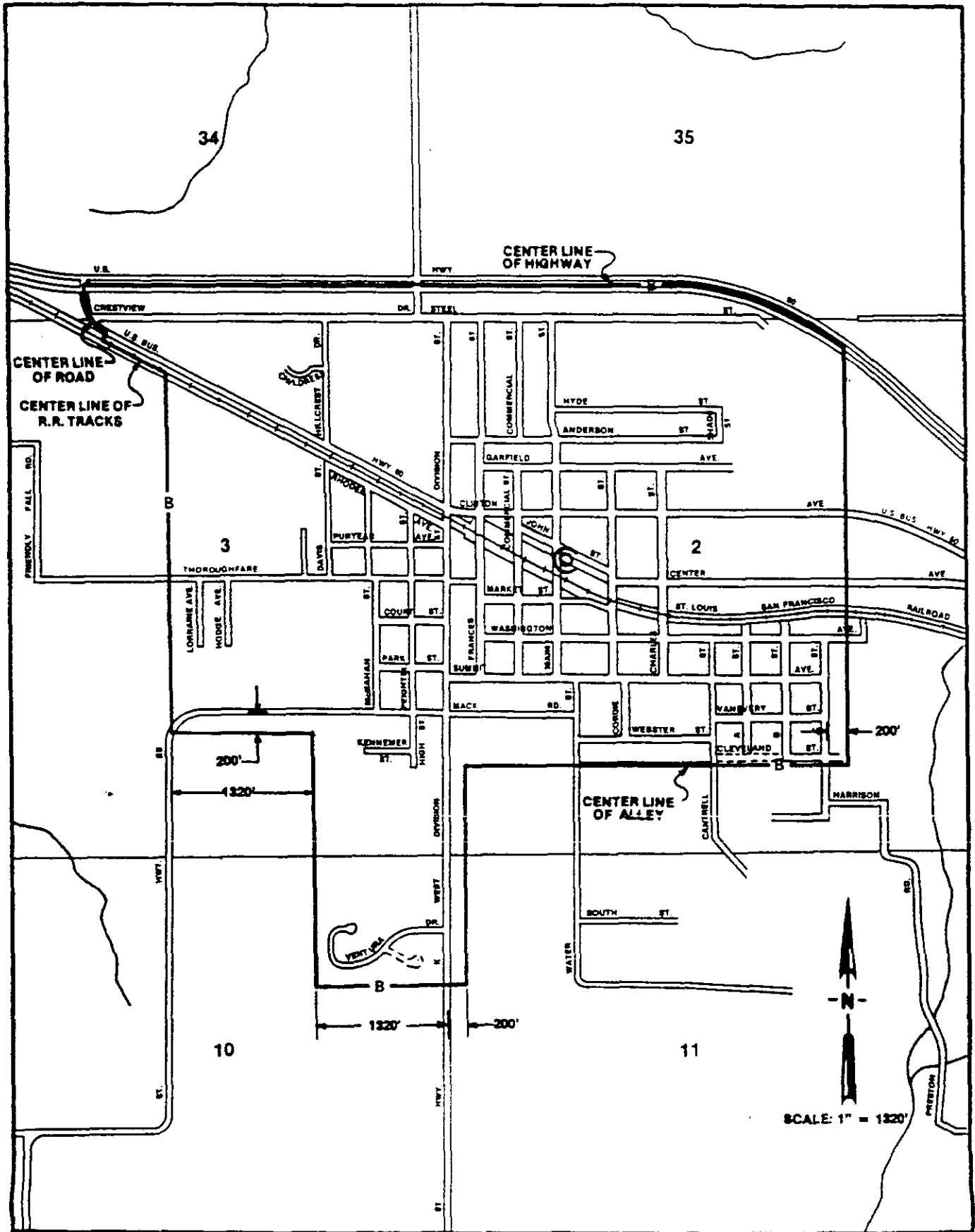

CANCELLED
October 1, 2014
Missouri Public
Service Commission
JI-2015-0071

Issued: JUL 18 2002

Jeffrey Glover
Vice President - External Relations
Monroe, LA

Effective: SEP 01 2002

SHELL KNOB EXCHANGE
BARRY & STONE COUNTIES
EXCHANGE AREA MAP

LEGEND

EAB _____
BRA _____ B

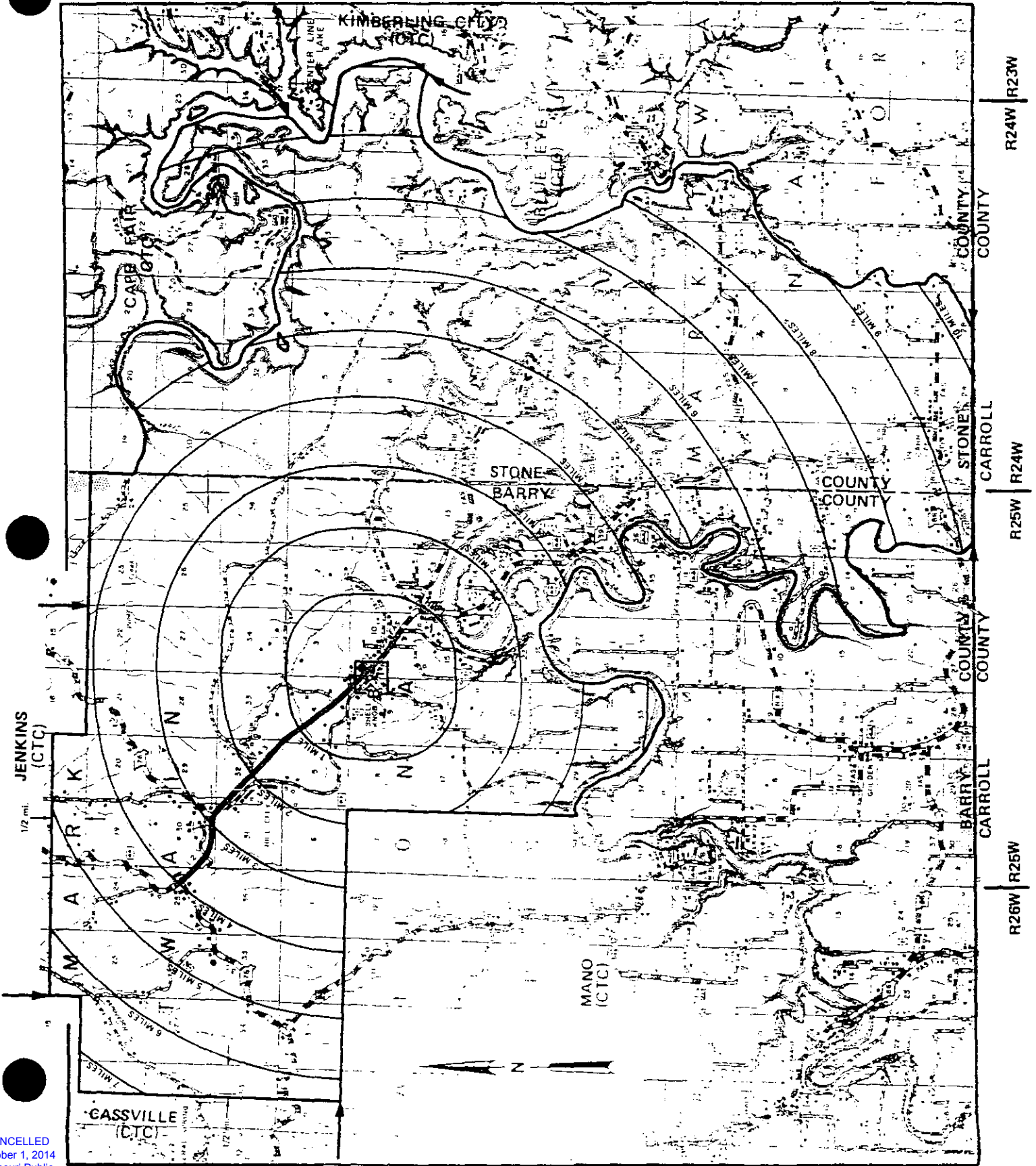

CANCELLED
October 1, 2014
Missouri Public
Service Commission
JI-2015-0071

Issued: JUL 18 2007

T23N
T22N

Jeffrey Glover
Vice President - External Relations
Monroe, LA

SEP 01 2007

Effective:

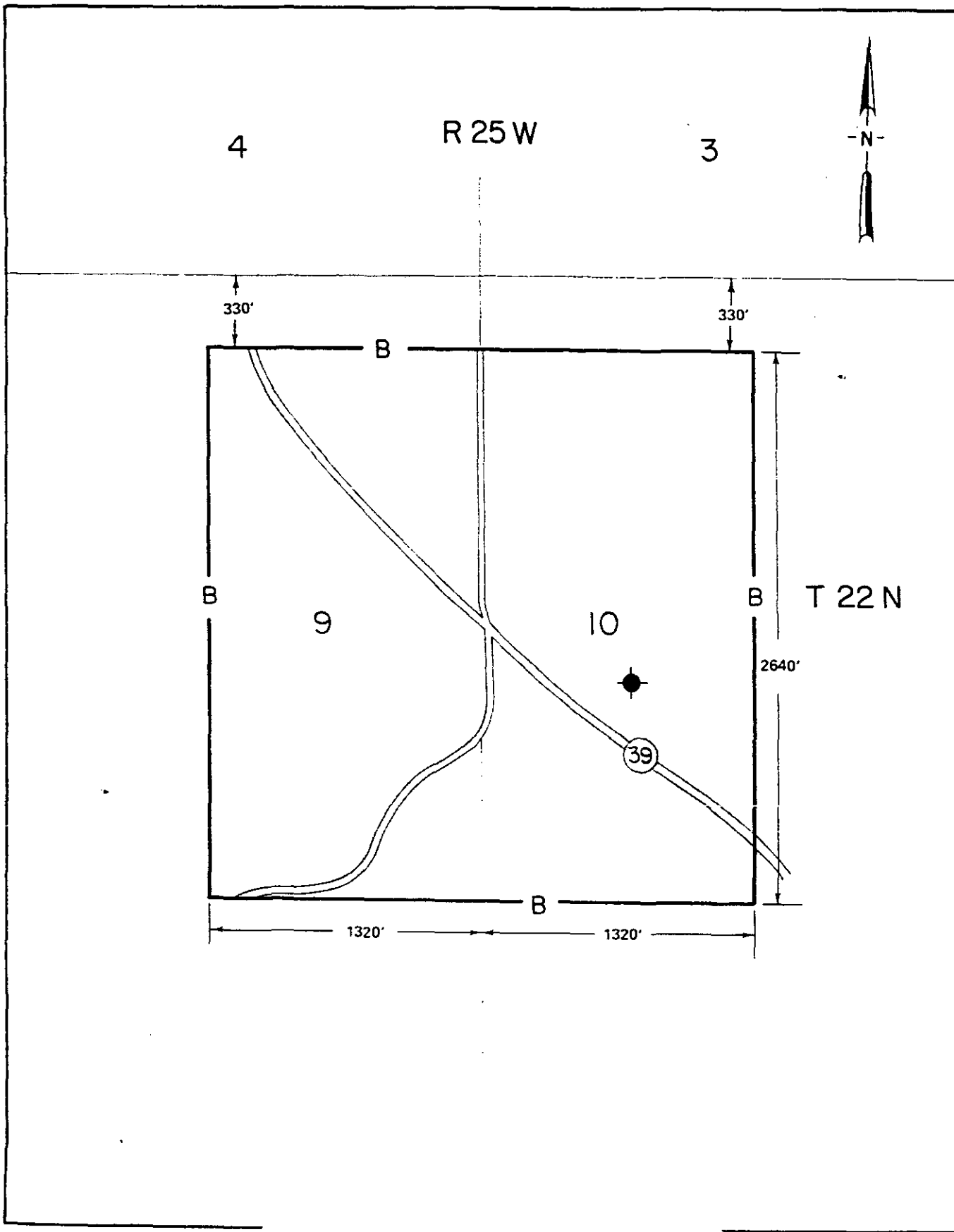

CANCELLED
October 1, 2014
Missouri Public
Service Commission
JI-2015-0071

Issued: JUL 18 2002

Jeffrey Glover
Vice President - External Relations
Monroe, LA

Effective: SEP 01 2002

LEGEND

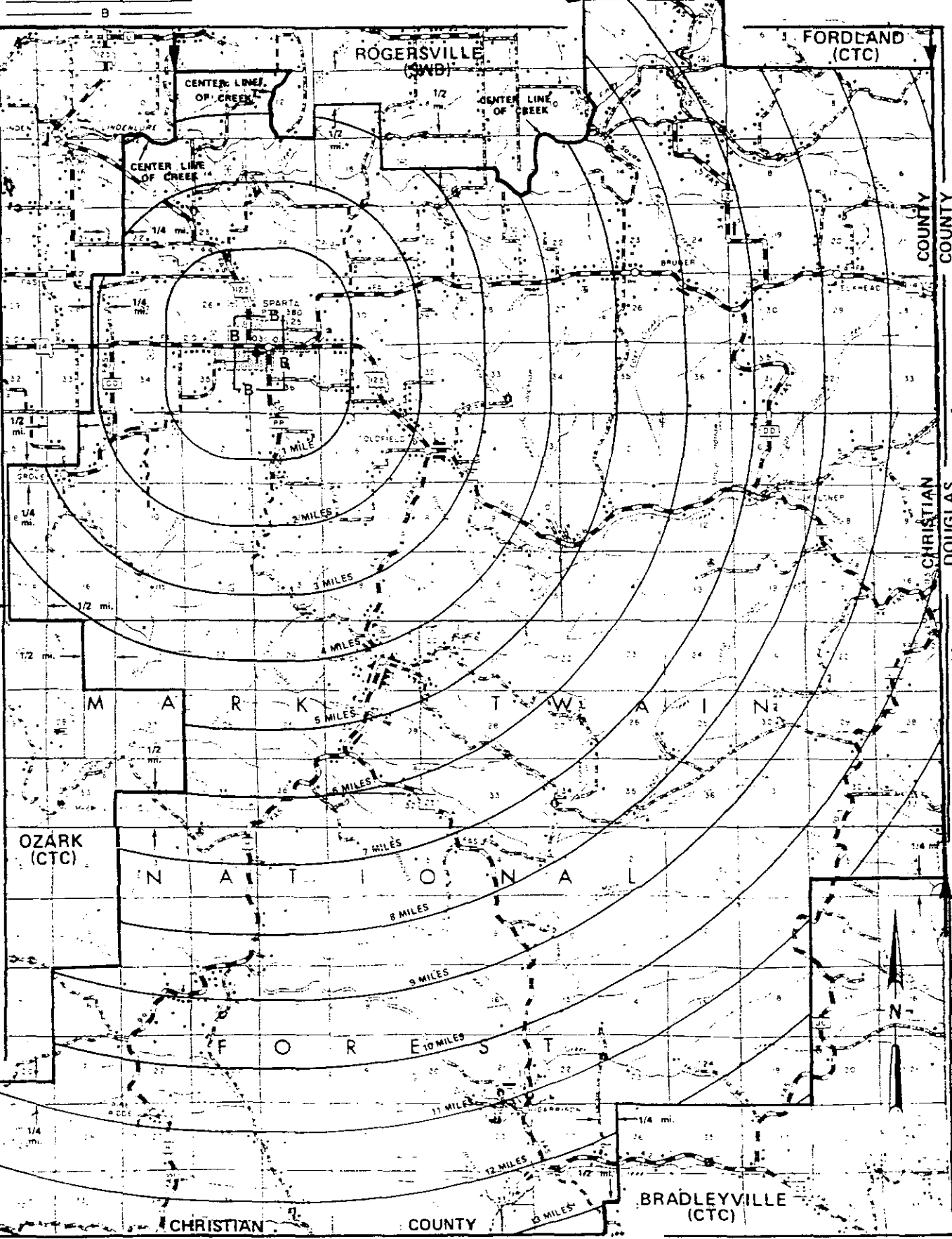

FAB
A B

ROCKAWAY BEACH (CTC)

HI

Issued: JUL 18 2002

CANCELLED
October 1, 2014
Missouri Public
Service Commission
JI-2015-0071

Jeffrey Glover
Vice President - External Relations
Monroe, LA

9W | R18W
Effective: SEP 01 2002

SPARTA EXCHANGE
CHRISTIAN COUNTY
BASE RATE AREA MAP

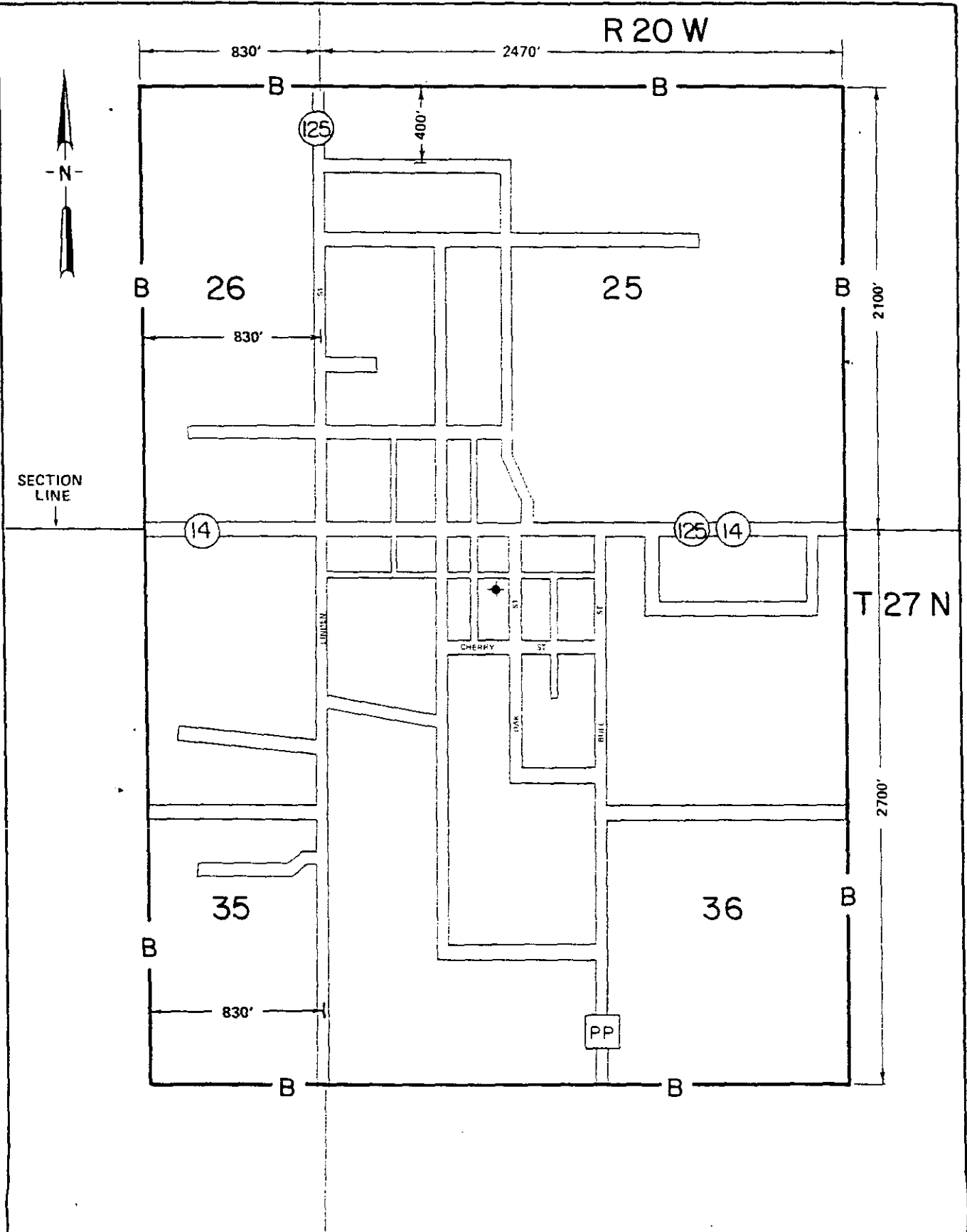

Issued: JUL 18 2002

CANCELLED
October 1, 2014
Missouri Public
Service Commission
JI-2015-0071

Jeffrey Glover
Vice President - External Relations
Monroe, LA

Effective: SEP 01 2002

EAB
ZONE
BRA
B

STURGEON EXCHANGE
Audrain, Boone & Randolph Counties
EXCHANGE AREA MAP

Missouri Public

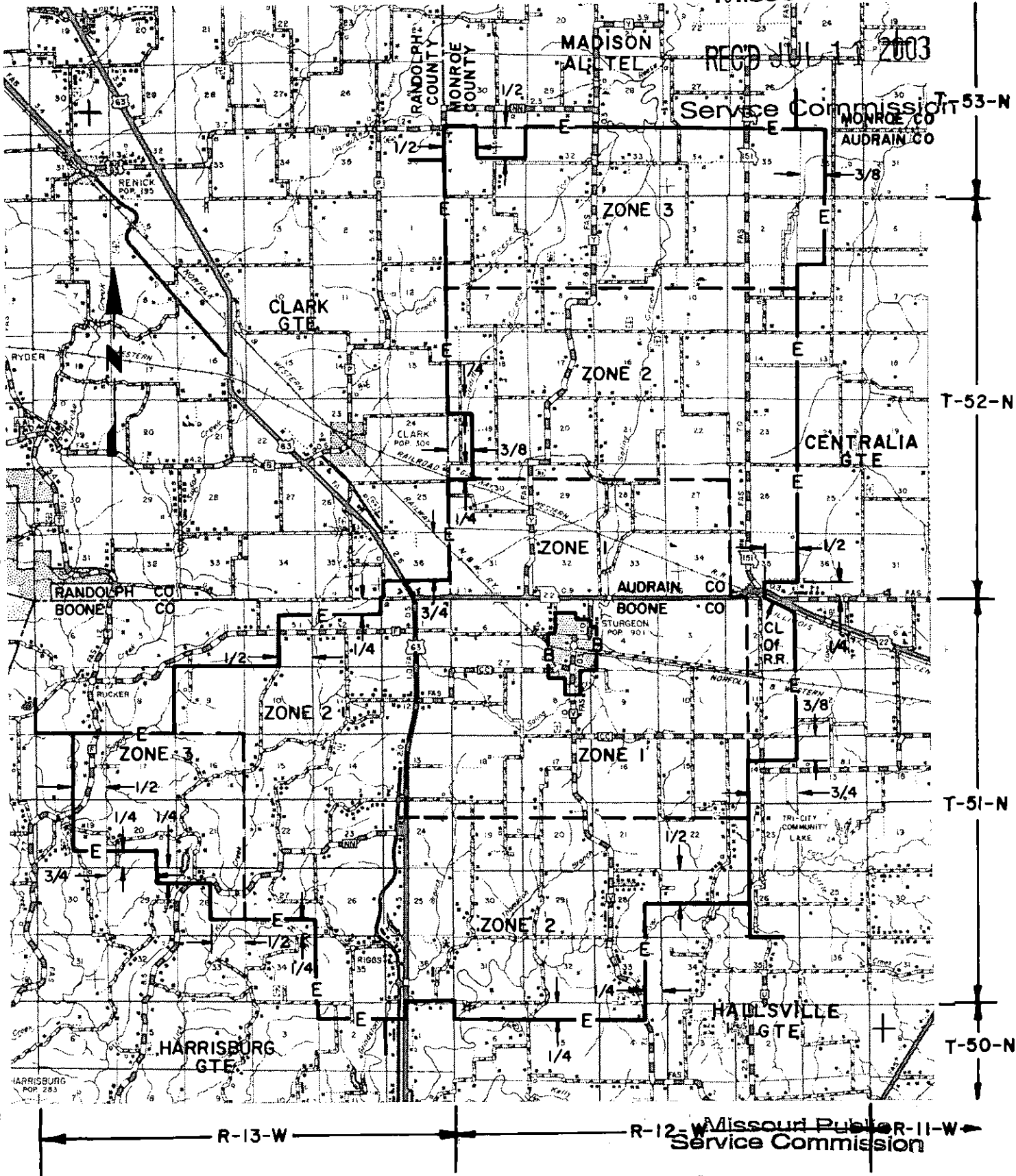

Issued: July 11, 2003

Jeffrey Glover
Vice-President - External Relations
Monroe, LA

FILED AUG 11 2003
Effective: August 11, 2003

CANCELLED
October 1, 2004
Missouri Public
Service Commission
JI-2015-0071

STURGEON EXCHANGE
AUDRAIN, BOONE & RANDOLPH COUNTIES
EXCHANGE AREA MAP

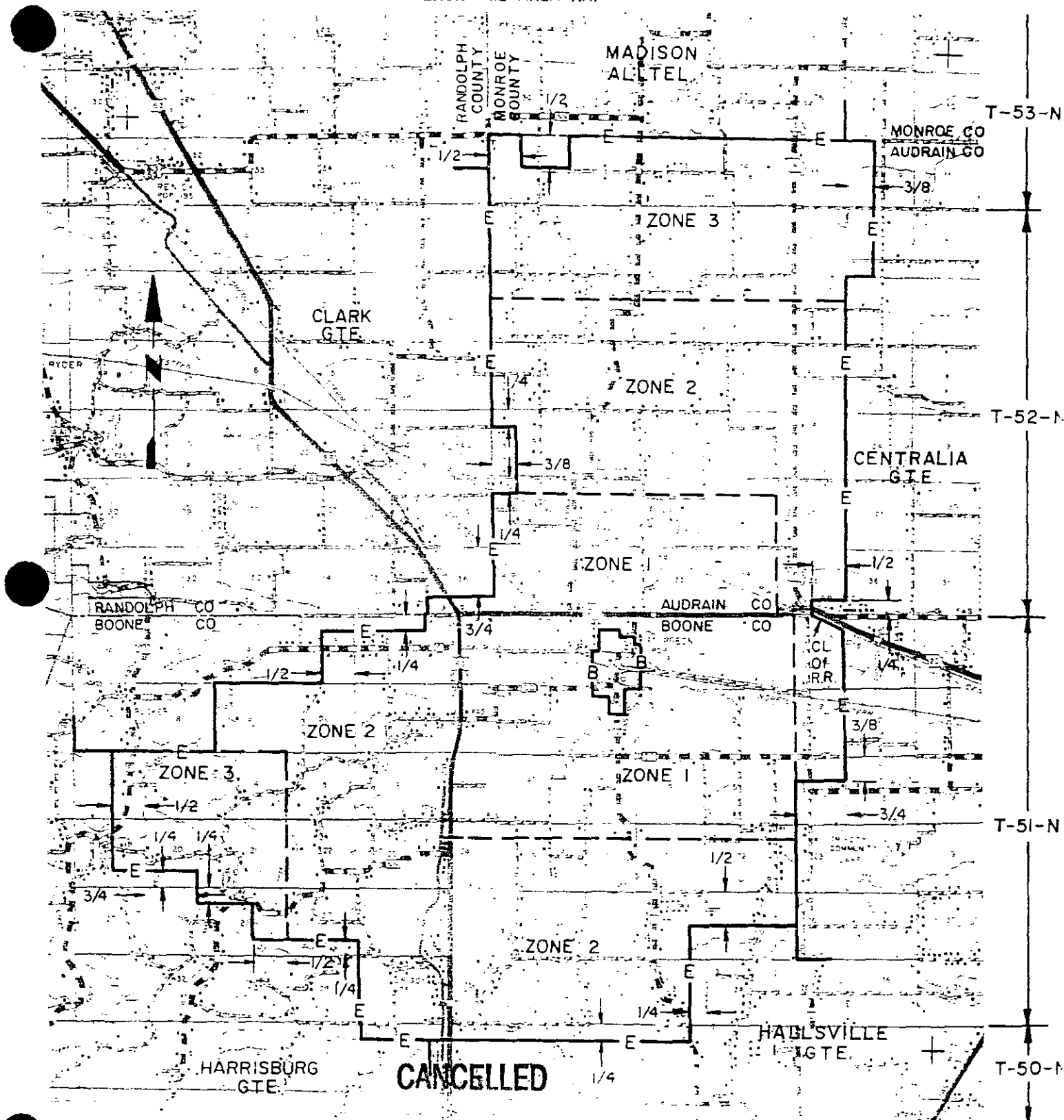

CANCELLED

AUG 11 2003

Public Service Commission
MISSOURI

Jeffrey Glover
Vice President - External Relations
Monroe, LA

Issued: **JUL 18 2002**

Effective: **SEP 01 2002**

STURGEON EXCHANGE
BOONE COUNTY
BASE RATE AREA MAP

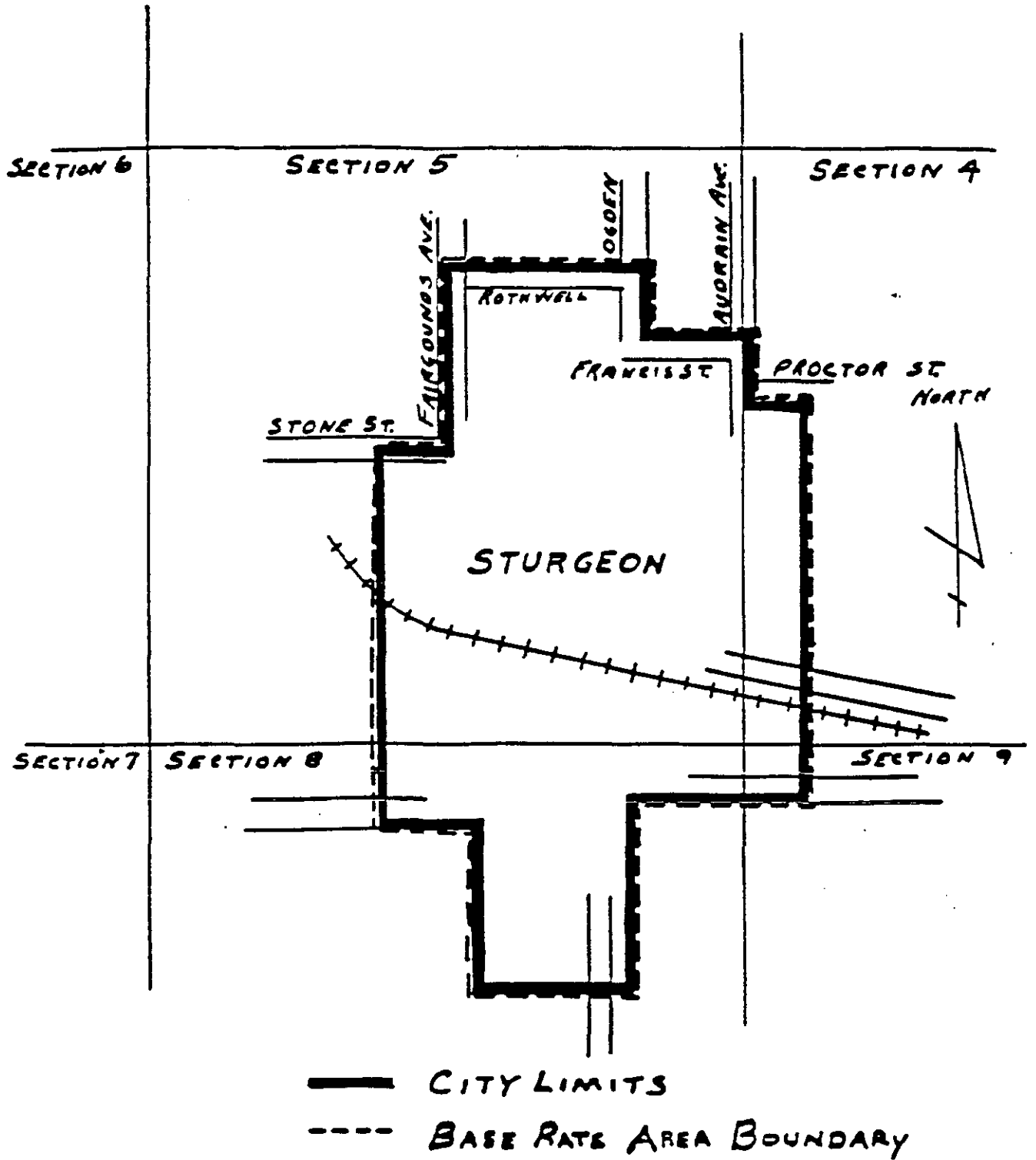

SUMMERSVILLE EXCHANGE
TEXAS & SHANNON COUNTIES
EXCHANGE AREA MAP

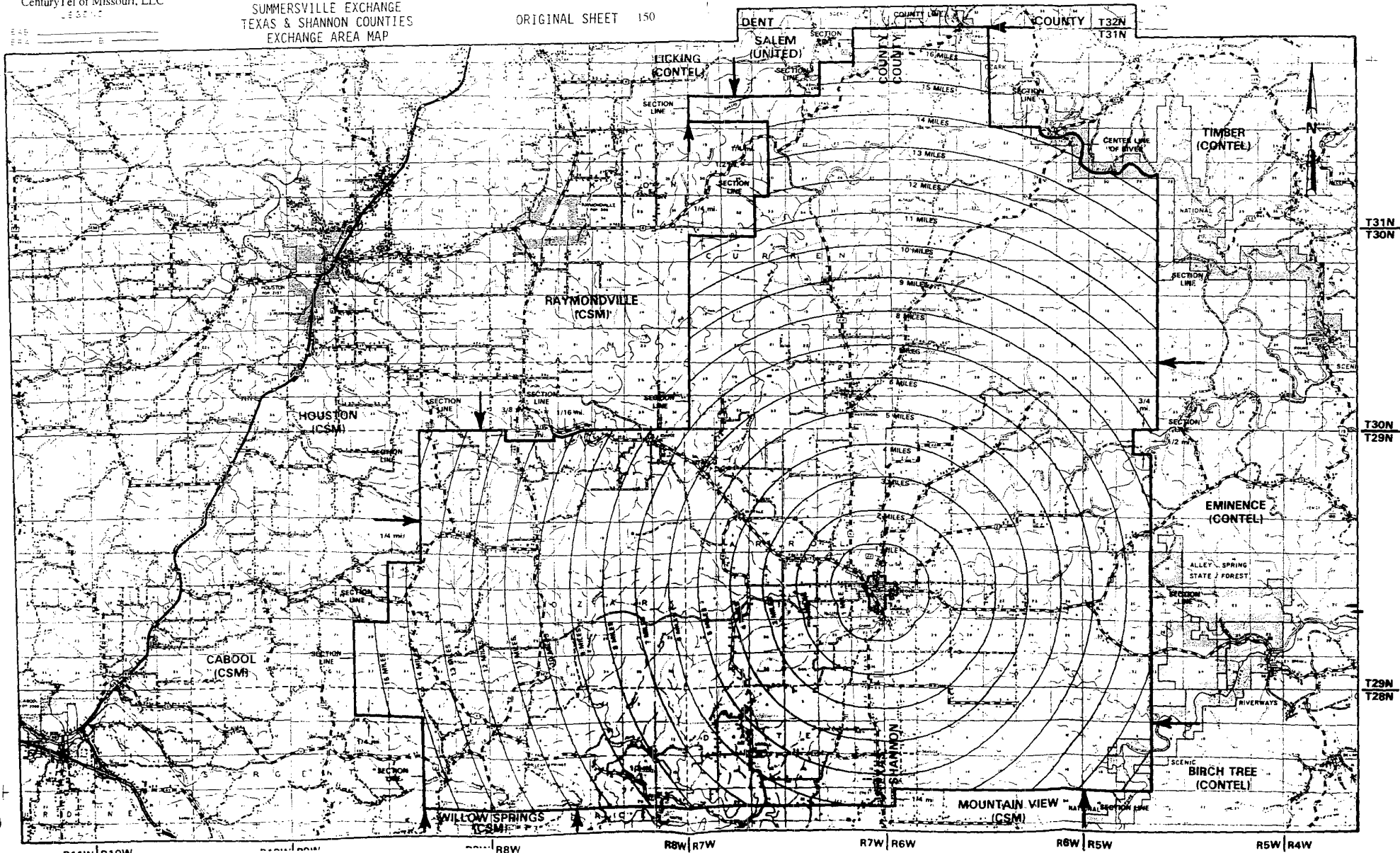

Issued: JUL 10 2002
 CANCELLED
 October 1, 2014
 Missouri Public
 Service Commission
 JI-2015-0071

Jeffrey Glover
 Vice President - External Relations
 Monroe, LA

Effective: SEP 01 2002

SUMMERSVILLE EXCHANGE
TEXAS & SHANNON COUNTIES
BASE RATE AREA MAP

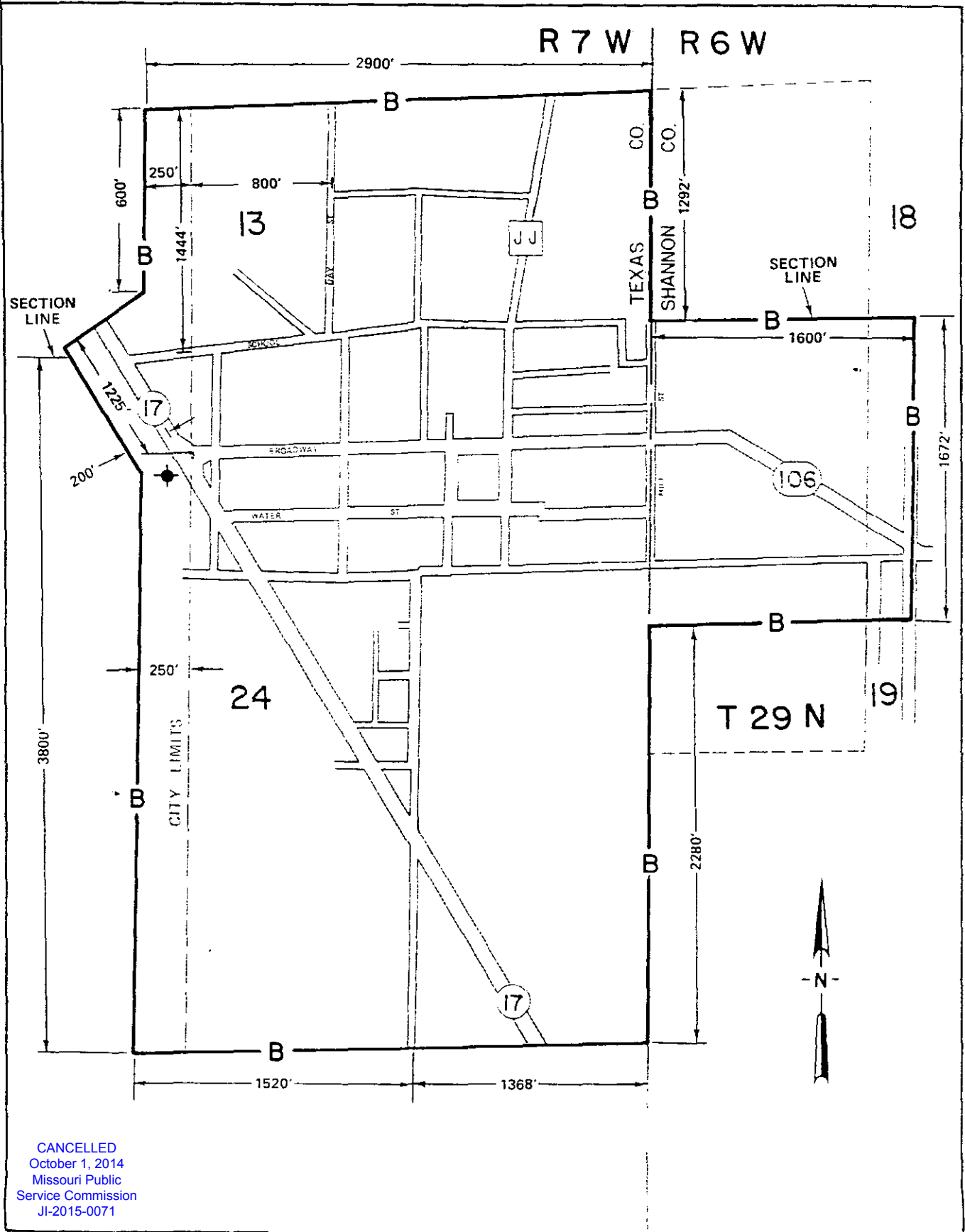

CANCELLED
October 1, 2014
Missouri Public
Service Commission
JI-2015-0071

Issued: JUL 18 2002

Jeffrey Glover
Vice President - External Relations
Monroe, LA

Effective: SEP 0 1 2002

LEGEND

THAYER EXCHANGE
OREGON COUNTY
EXCHANGE AREA MAP

EAB _____
BRA _____ B _____

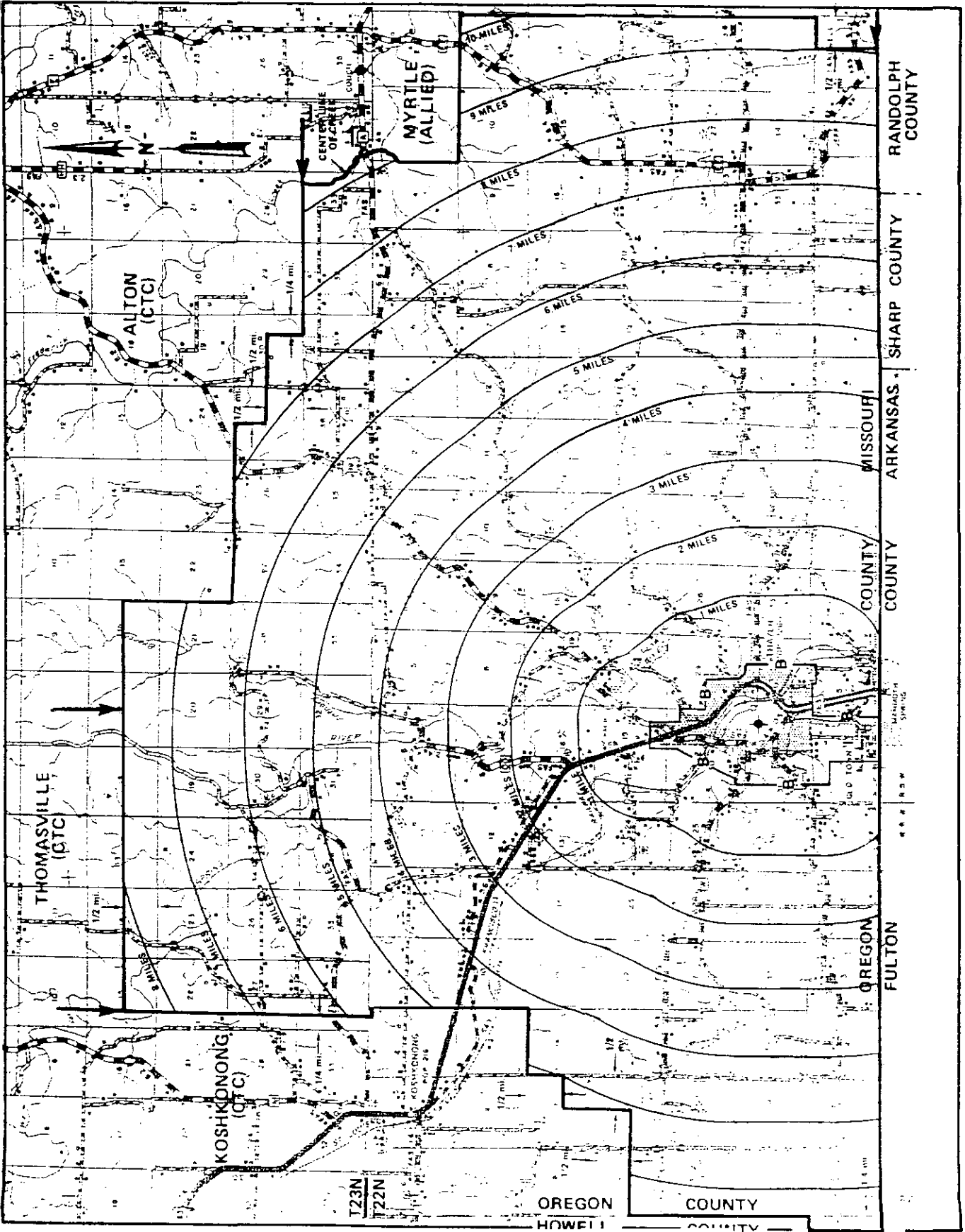

R4W
R5W

R5W
R6W

CANCELLED
October 1, 2014
Missouri Public
Service Commission
JI-2015-0071

Issued: JUL 18 2002

Jeffrey Glover
Vice President - External Relations
Monroe, LA

T22N
T21N
Effective: SEP 01 2002

THAYER EXCHANGE
OREGON COUNTY
BASE RATE AREA MAP

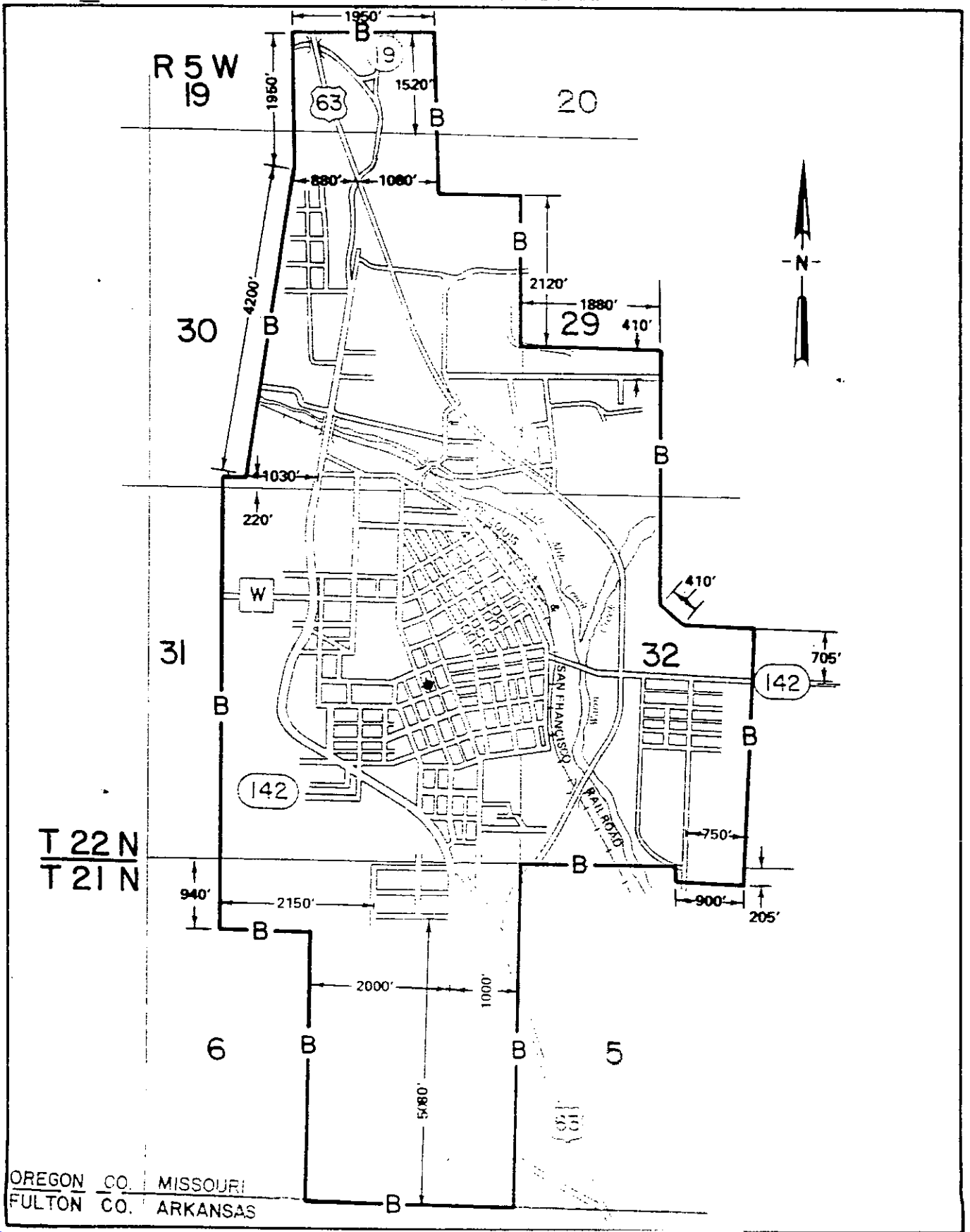

T 22 N
T 21 N

R 5 W
19

20

30

29

31

32

6

5

OREGON CO. MISSOURI
FULTON CO. ARKANSAS

Issued: JUL 18 2002

Jeffrey Glover
Vice President - External Relations
Monroe, LA

Effective: SEP 01 2002

CANCELLED
October 1, 2014
Missouri Public
Service Commission
JI-2015-0071

THEODOSIA EXCHANGE
OZARK COUNTY, MISSOURI
& MARION COUNTY, ARKANSAS
EXCHANGE AREA MAP

LEGEND

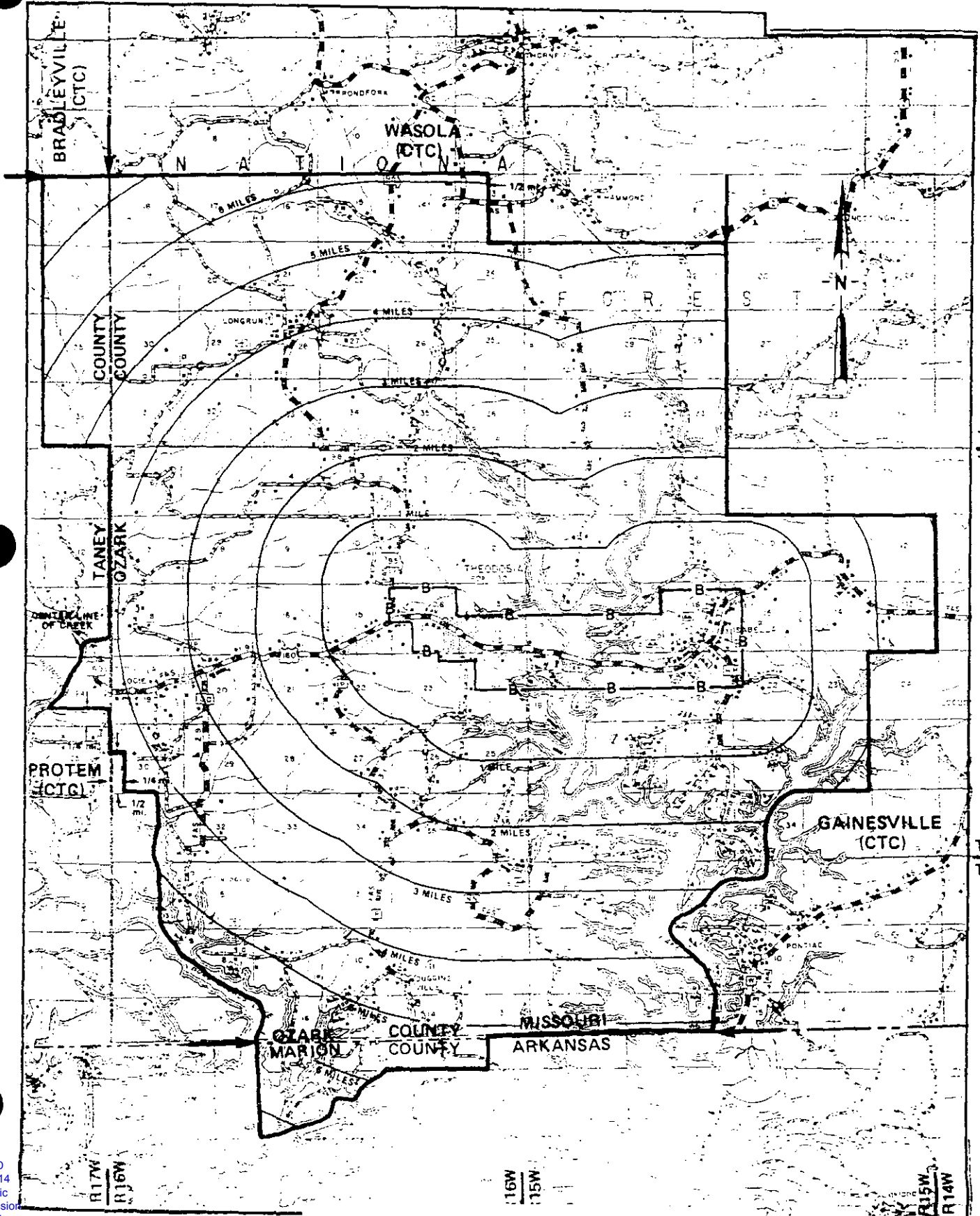
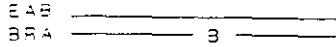

CANCELLED
October 1, 2014
Missouri Public
Service Commission
JI-2015-0071

Issued: JUL 18 2002

Jeffrey Glover
Vice President - External Relations
Monroe, LA

Effective: SEP 01 2002

THEODOSIA EXCHANGE
OZARK COUNTY
BASE RATE AREA MAP

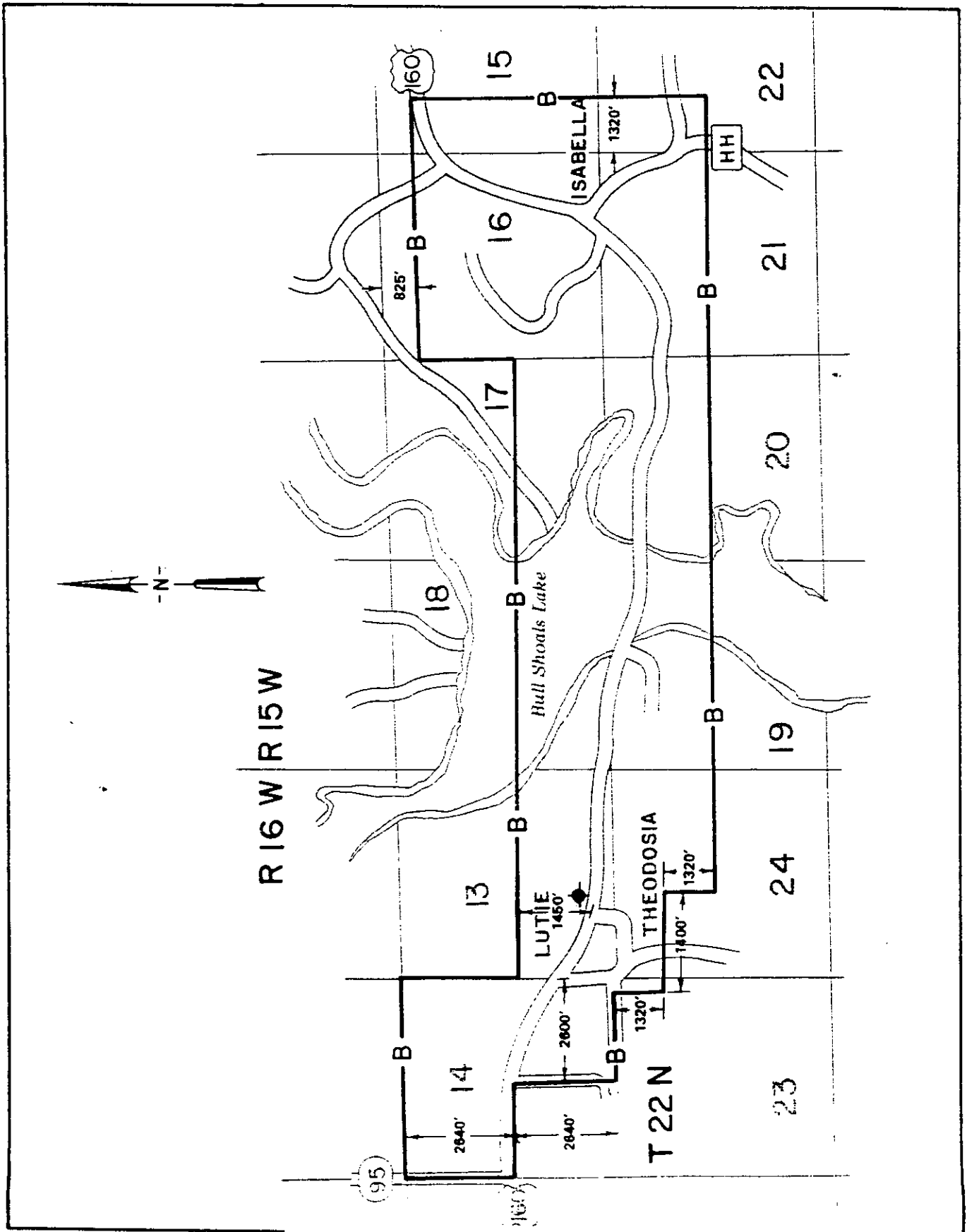

CANCELLED
October 1, 2014
Missouri Public
Service Commission
JI-2015-0071

Issued JUL 18 2002

Jeffrey Glover
Vice President - External Relations
Monroe, LA

Effective: SEP 01 2002

THOMASVILLE EXCHANGE
OREGON COUNTY
EXCHANGE AREA MAP

LEGEND

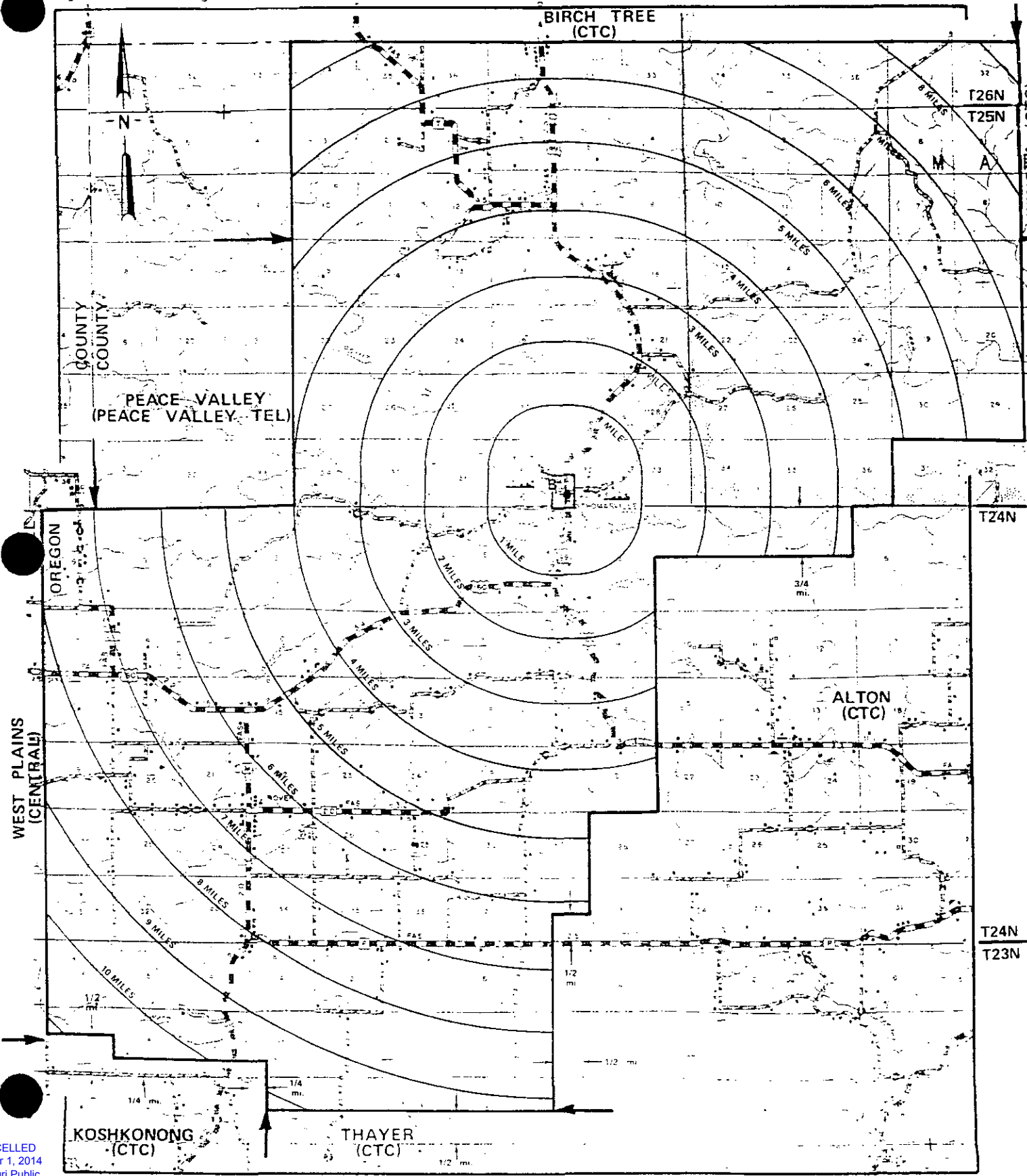
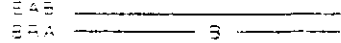

CANCELLED
October 1, 2014
Missouri Public
Service Commission
JI-2015-0071

Issued: JUL 18 2002

Jeffrey Glover
Vice President - External Relations
Monroe, LA

R5W | R4W
Effective: SEP 01 2002

THOMASVILLE EXCHANGE
OREGON COUNTY
BASE RATE AREA MAP

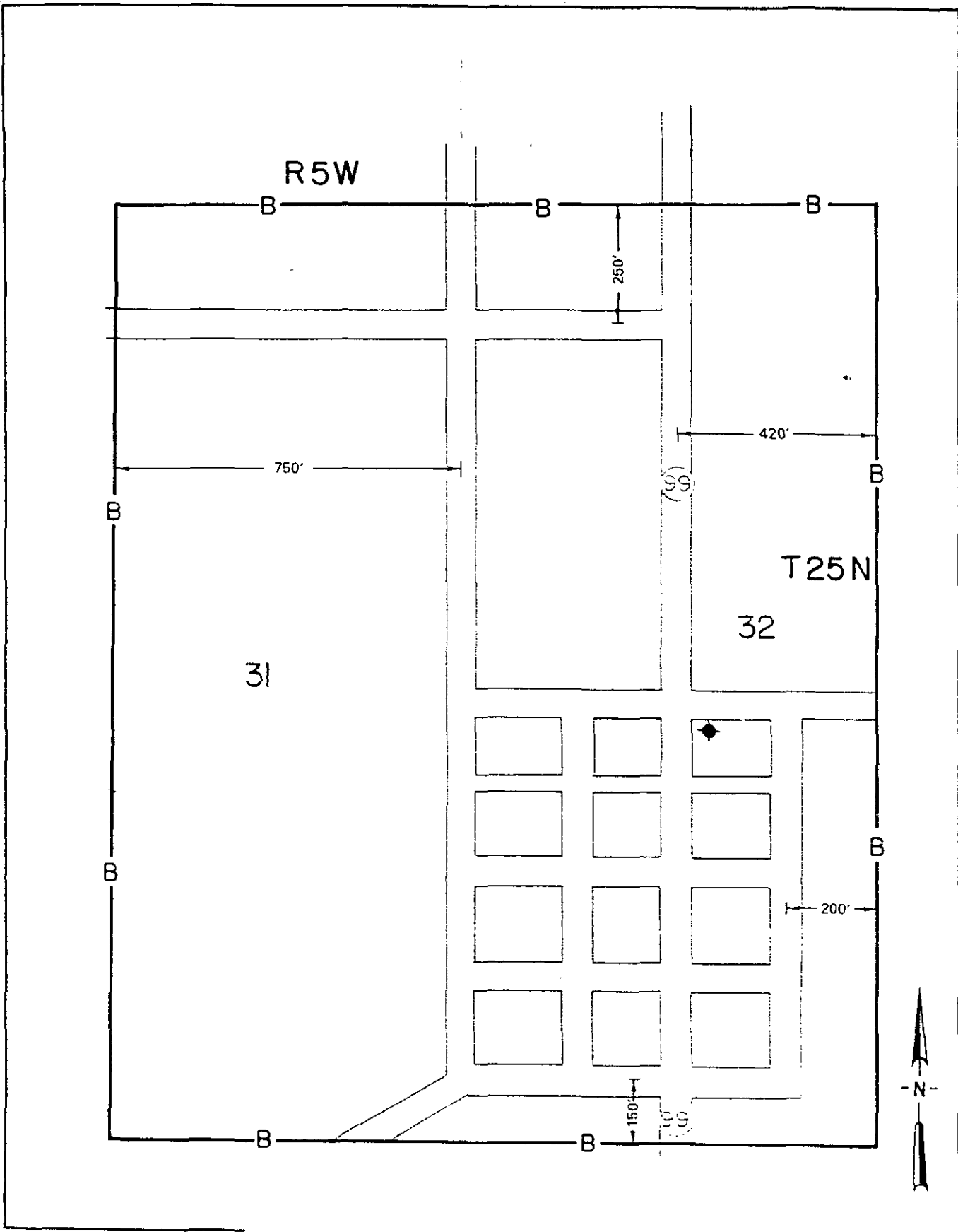

CANCELLED
October 1, 2014
Missouri Public
Service Commission
JI-2015-0071

Issued: JUL 18 2002

Jeffrey Glover
Vice President - External Relations
Monroe, LA

Effective: SEP 01 2002

LEGEND
EAB _____
BRA _____ B _____ B _____

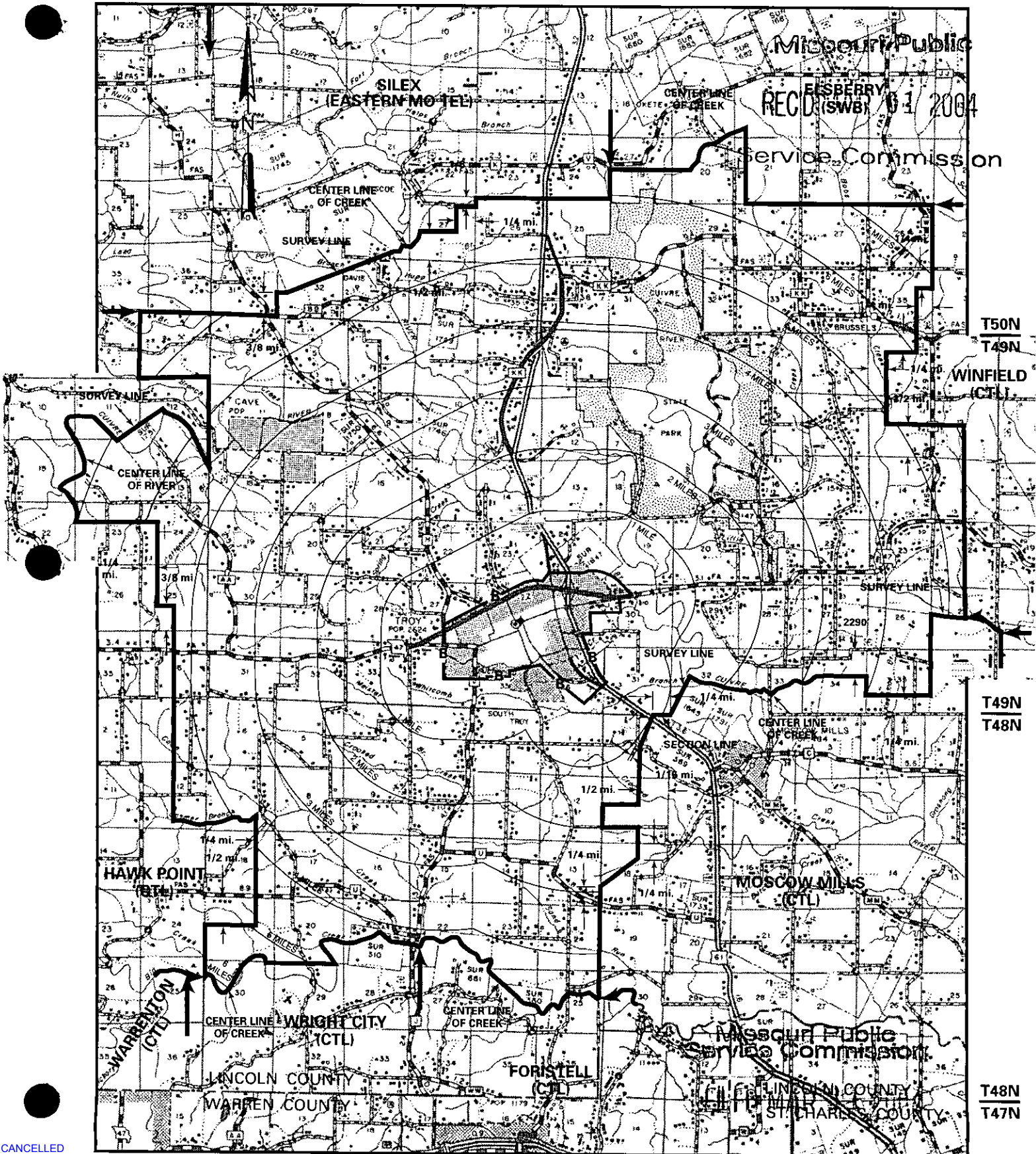

CANCELLED
October 1, 2014
Missouri Public
Service Commission
JI-2015-0071

R2W|R1W

R1W|R1E

Jeffrey Glover

Vice President - External Relations
Monroe, LA

Issued: March 1, 2004

Effective: March 31, 2004

LEGEND
EAB
BRA

TROY EXCHANGE
LINCOLN COUNTY
EXCHANGE AREA MAP

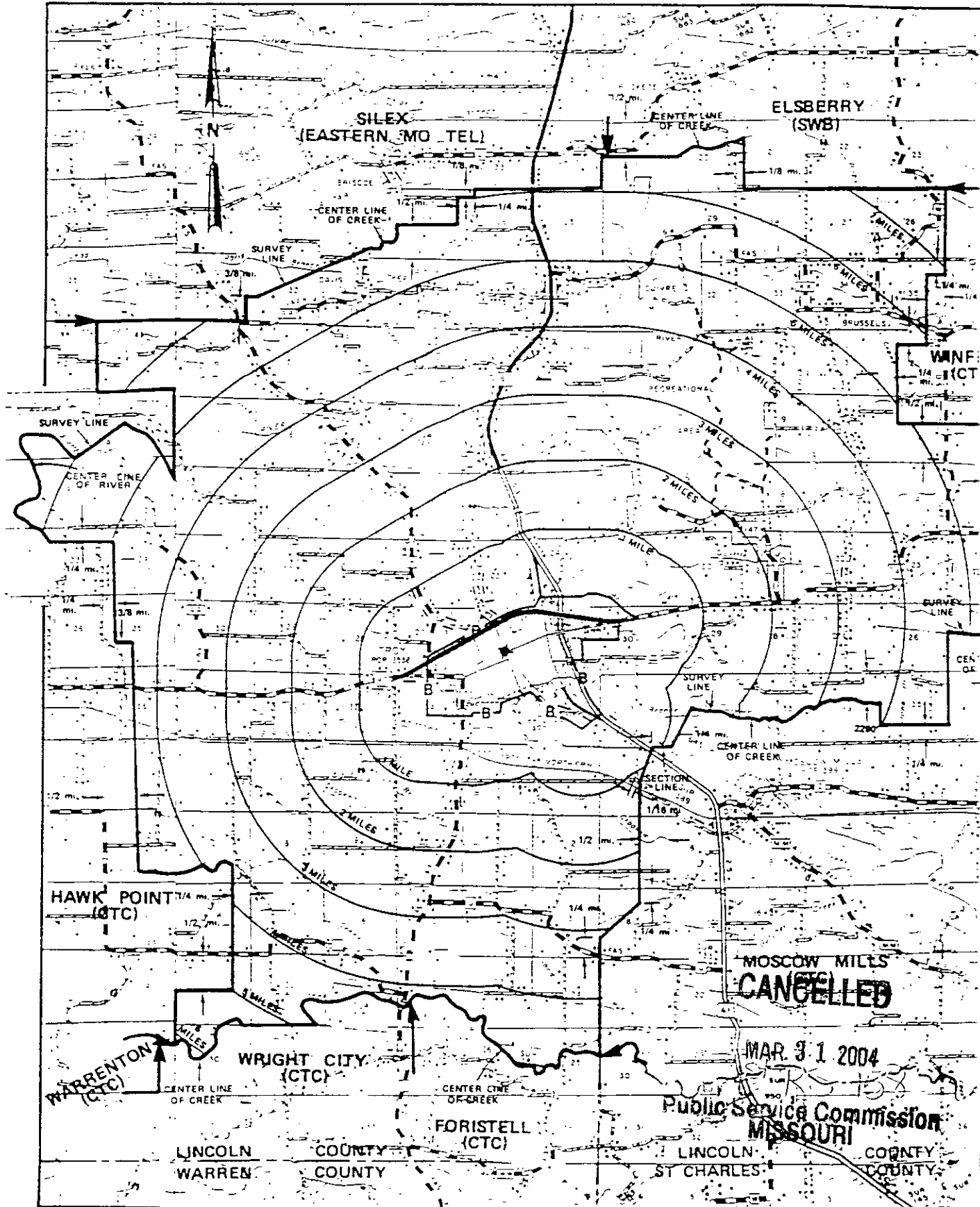

R2W | R1W

R1W | R1E

JUL 10 2002

Issued:

Jeffrey Glover
Vice President - External Relations
Monroe, LA

Effective

SEP 0 1

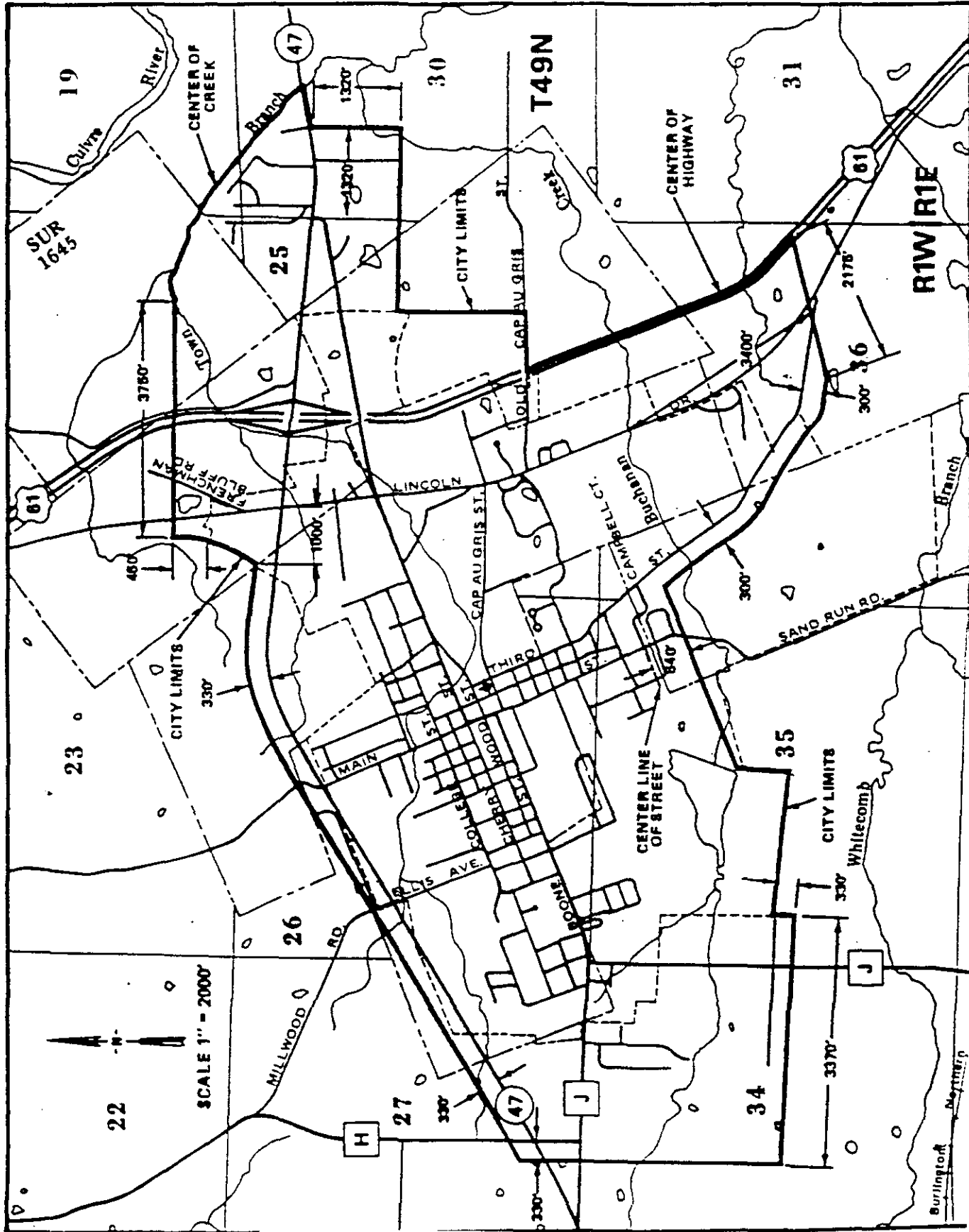

CANCELLED
October 1, 2014
Missouri Public
Service Commission
JI-2015-0071

Issued: JUL 18 2002

Jeffrey Glover
Vice President - External Relations
Monroe, LA

SEP 0 1 2002
Effective:
SEP 0 1 2002

TRUXTON EXCHANGE
MONTGOMERY, LINCOLN & WARREN COUNTIES
EXCHANGE AREA MAP

LEGEND
EAB _____
BRA _____

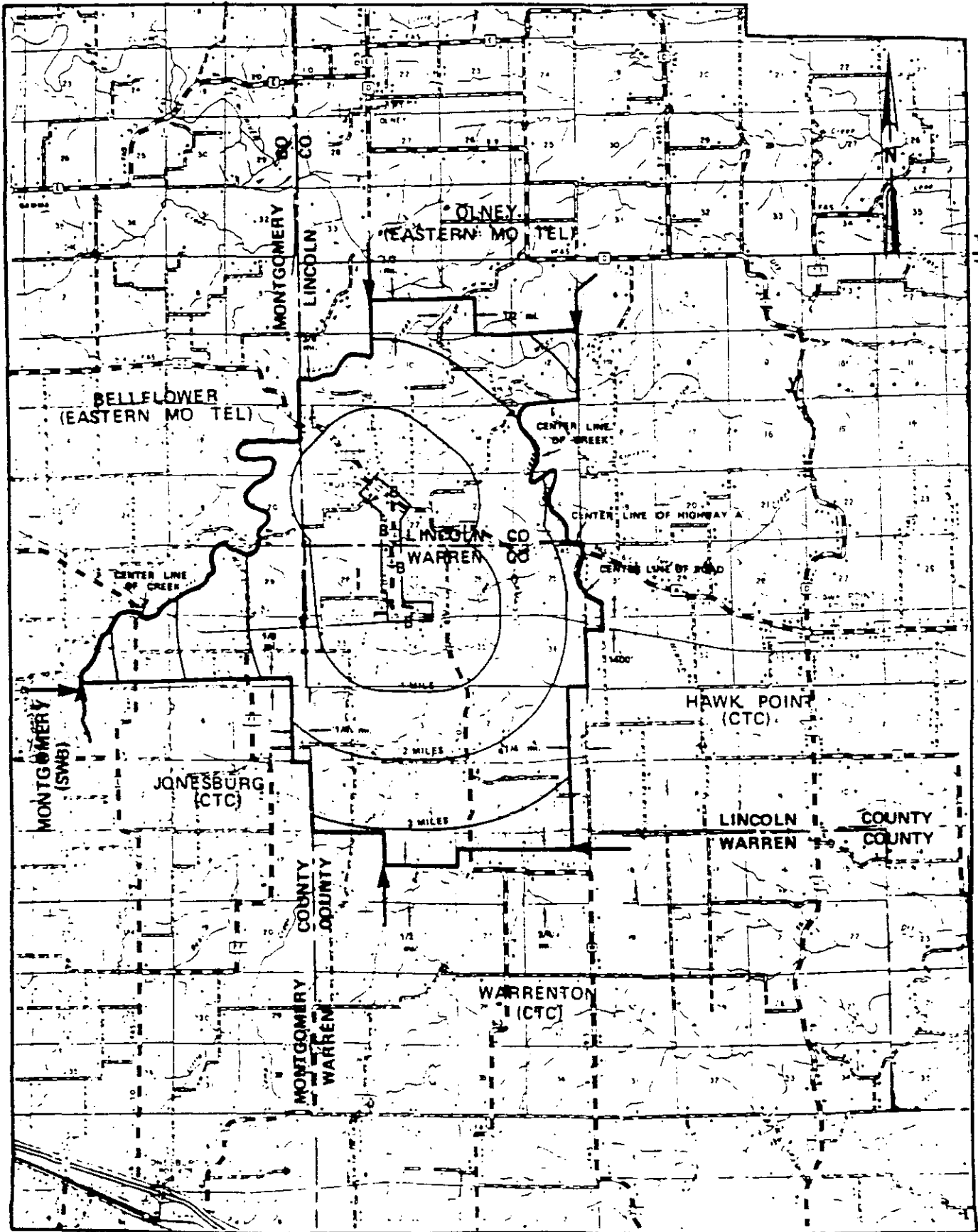

T50N
T49N

T49N
T48N

T48N
T47N

R4W | R3W

CANCELLED
October 1, 2014
Missouri Public
Service Commission
JI-2015-0071

Issued: JUL 18 2002

Jeffrey Glover
Vice President - External Relations
Monroe, LA

Effective: SEP 01 2002

TRUXTON EXCHANGE
LINCOLN & WARREN COUNTIES
TRUXTON-NEW TRUXTON BASE RATE AREA MAP

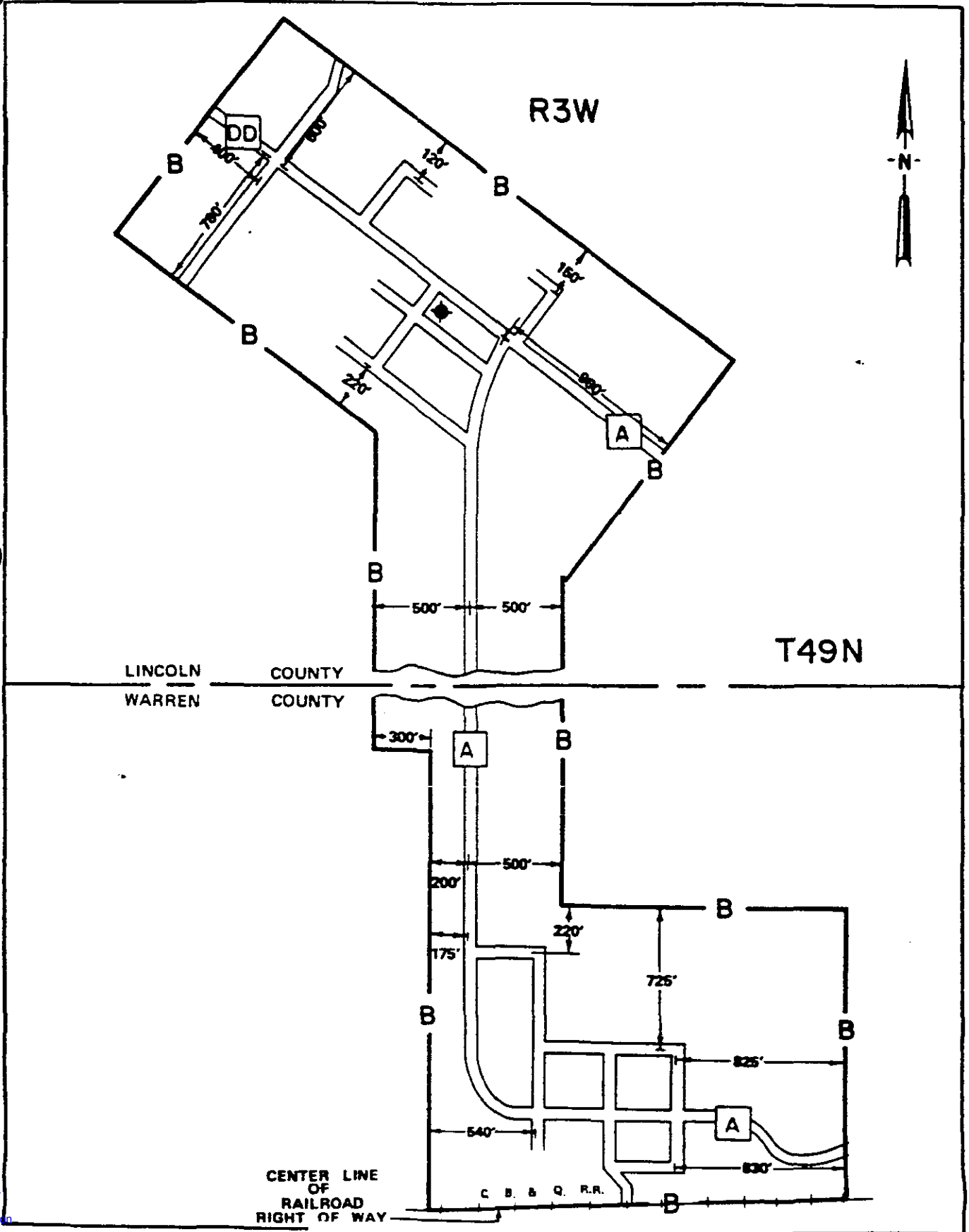

CANCELLED
October 1, 2014
Missouri Public
Service Commission
JI-2015-0071

Issued: JUL 18 2002

Jeffrey Glover
Vice President - External Relations
Monroe, LA

Effective: SEP 01 2002

URBANA EXCHANGE
DALLAS, HICKORY, POLK & LACLEDE COUNTIES
EXCHANGE AREA MAP

EAB
BPA

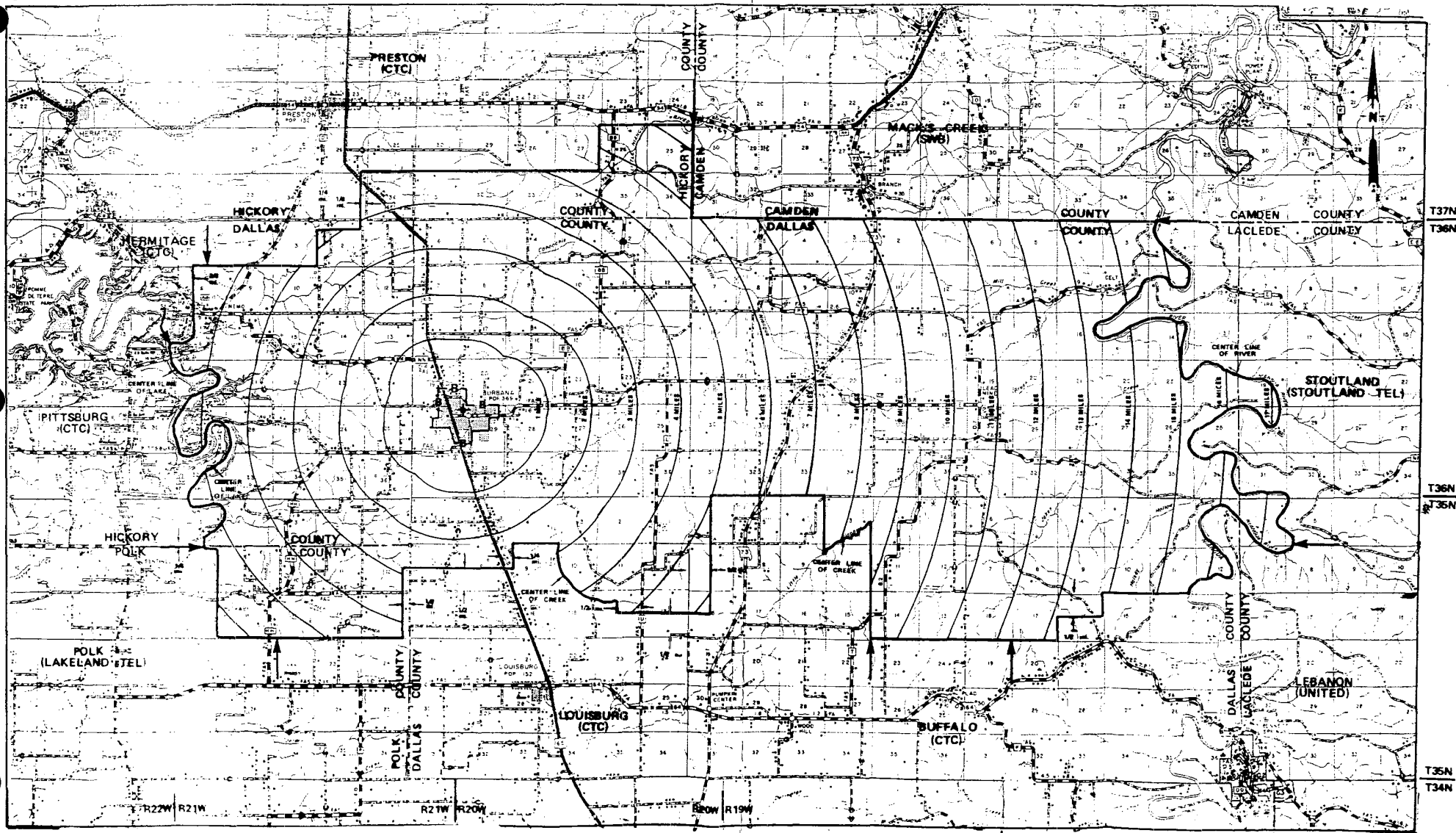

Issued: JUL 18 2002

CANCELLED
October 1, 2014
Missouri Public
Service Commission
JI-2015-0071

Jeffrey Glover
Vice President - External Relations
Monroe, LA

Effective: SEP 01 2002

R19W | R18W

R18W | R17W

VICHY EXCHANGE
MARIES COUNTY
EXCHANGE AREA MAP

Legend

Base Rate Area — B — B —
Exchange Boundary — E — E —

Scale 1" = 2 Miles

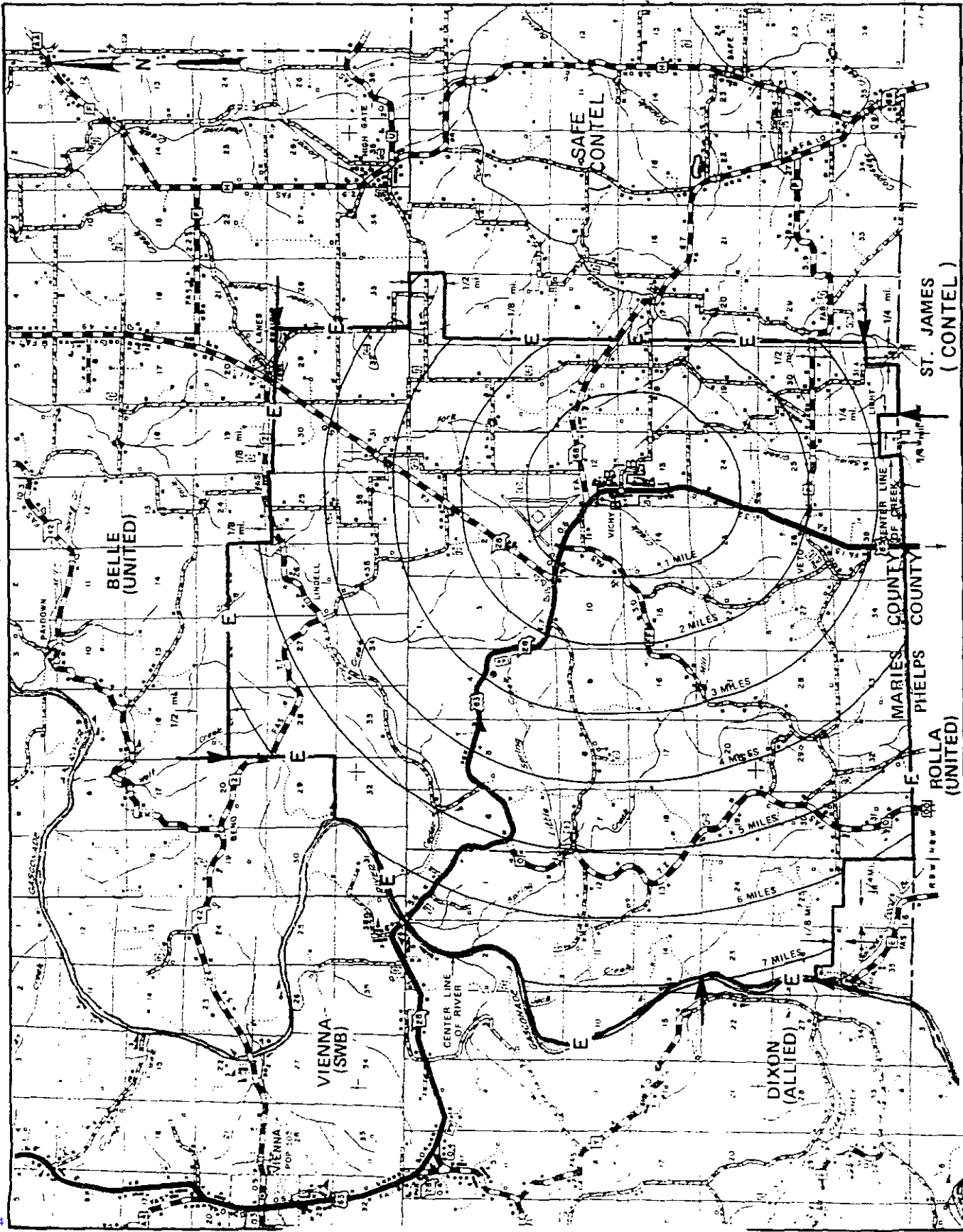

R8W | R7W

R9W | R8W

CANCELLED
October 1, 2014
Missouri Public
Service Commission
JI-2015-0071

Jeffrey Glover
Vice President - External Relations
Monroe, LA

T39N
T38N

Issued:

SEP 01 2007

Effective

SEP 01 2007

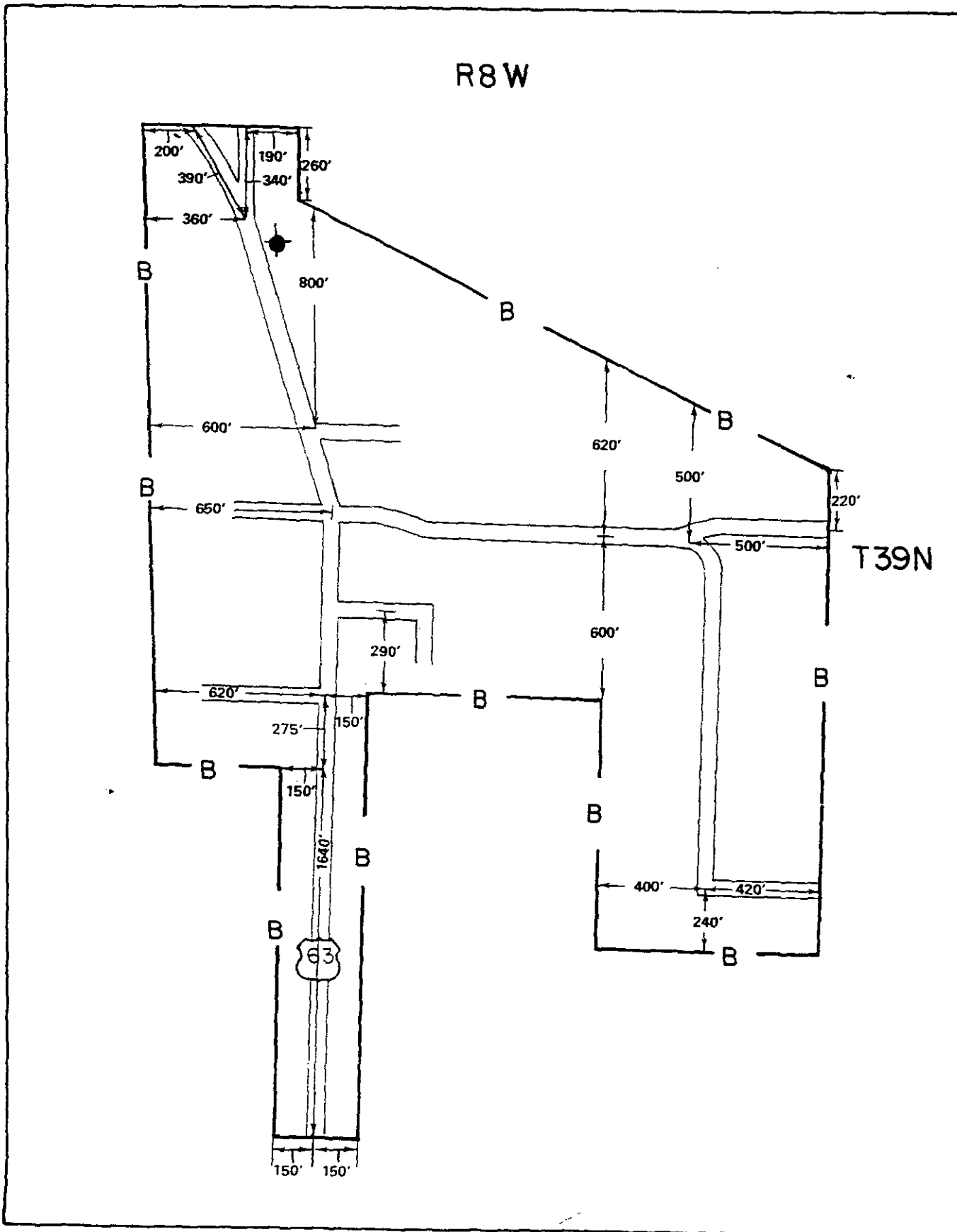

CANCELLED
October 1, 2014
Missouri Public
Service Commission
JI-2015-0071

Issued: **JUL 18 2002**

Jeffrey Glover
Vice President - External Relations
Monroe, LA

Effective: **SEP 01 2002**

WARRENTON EXCHANGE
 Warren & Lincoln Counties
 EXCHANGE AREA MAP

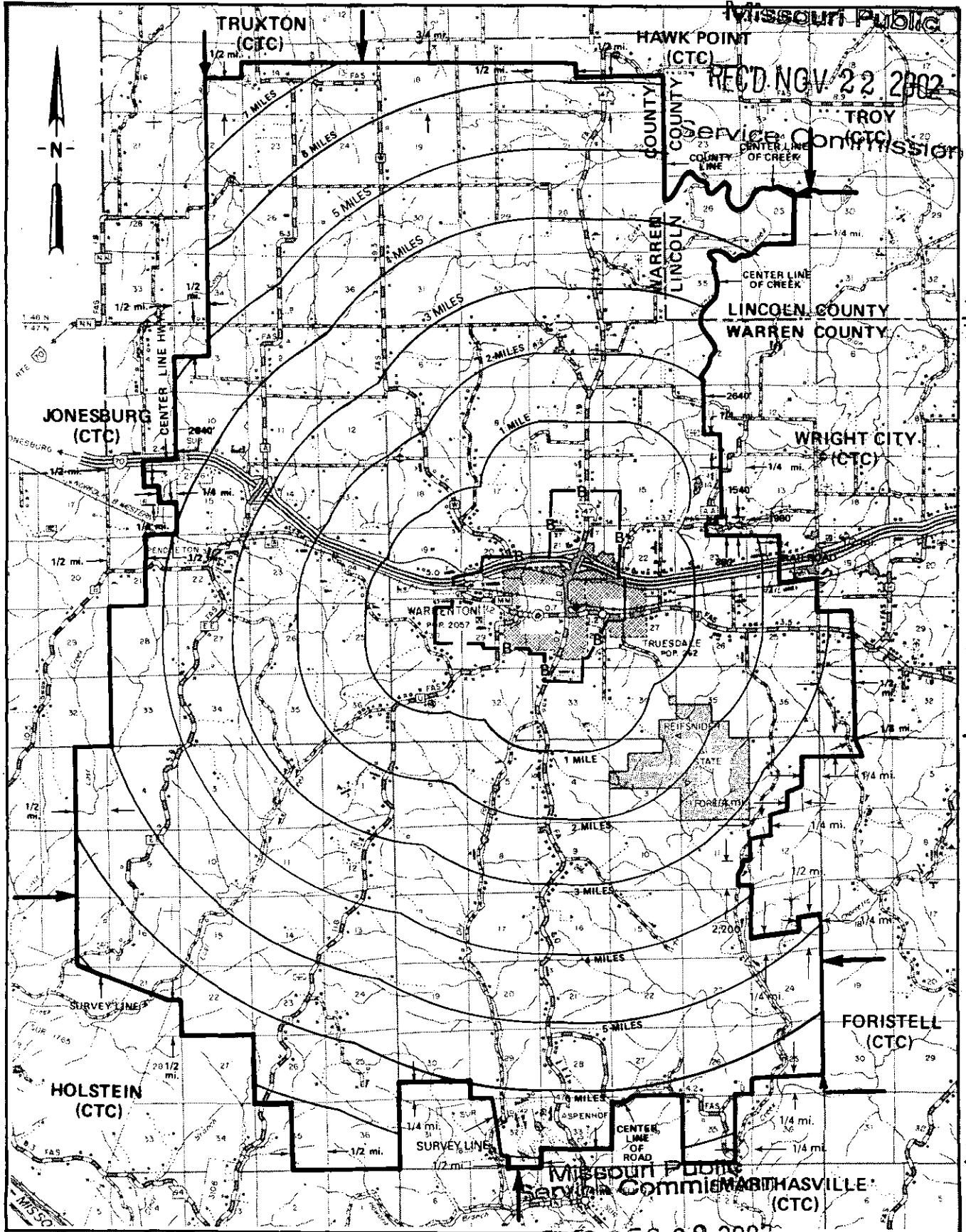

CANCELLED
 October 1, 2014
 Missouri Public
 Service Commission
 JI-2015-0071

Issued: November 22, 2002

R3W | R2W
 Jeffrey Glover
 Vice-President - External Relations
 Monroe, LA

FILED DEC 22 2002

Effective: December 22, 2002

LEGEND

WARRENTON EXCHANGE
WARREN & LINCOLN COUNTIES
EXCHANGE AREA MAP

SAB _____
BRA _____

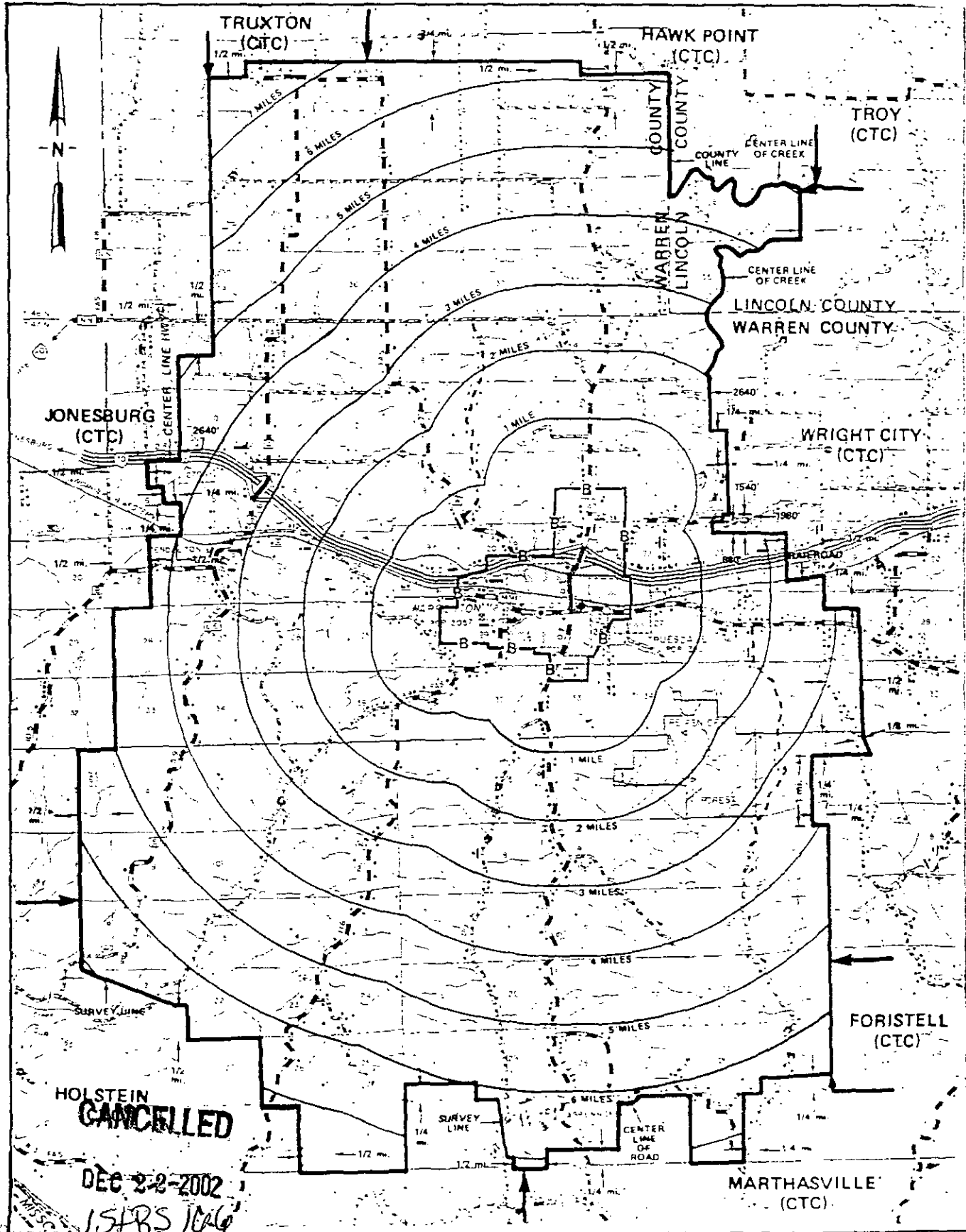

**HOLSTEIN
CANCELLED**

DEC 22-2002

15185 1066

Missouri State Commission
MISSOURI

Issued: JUL 18 2002

Jeffrey Glover
Vice President - External Relations
Monroe, LA

R2W | R1W

Effective:

SEP 01 2002

WARRENTON EXCHANGE
WARREN COUNTY
BASE RATE AREA MAP

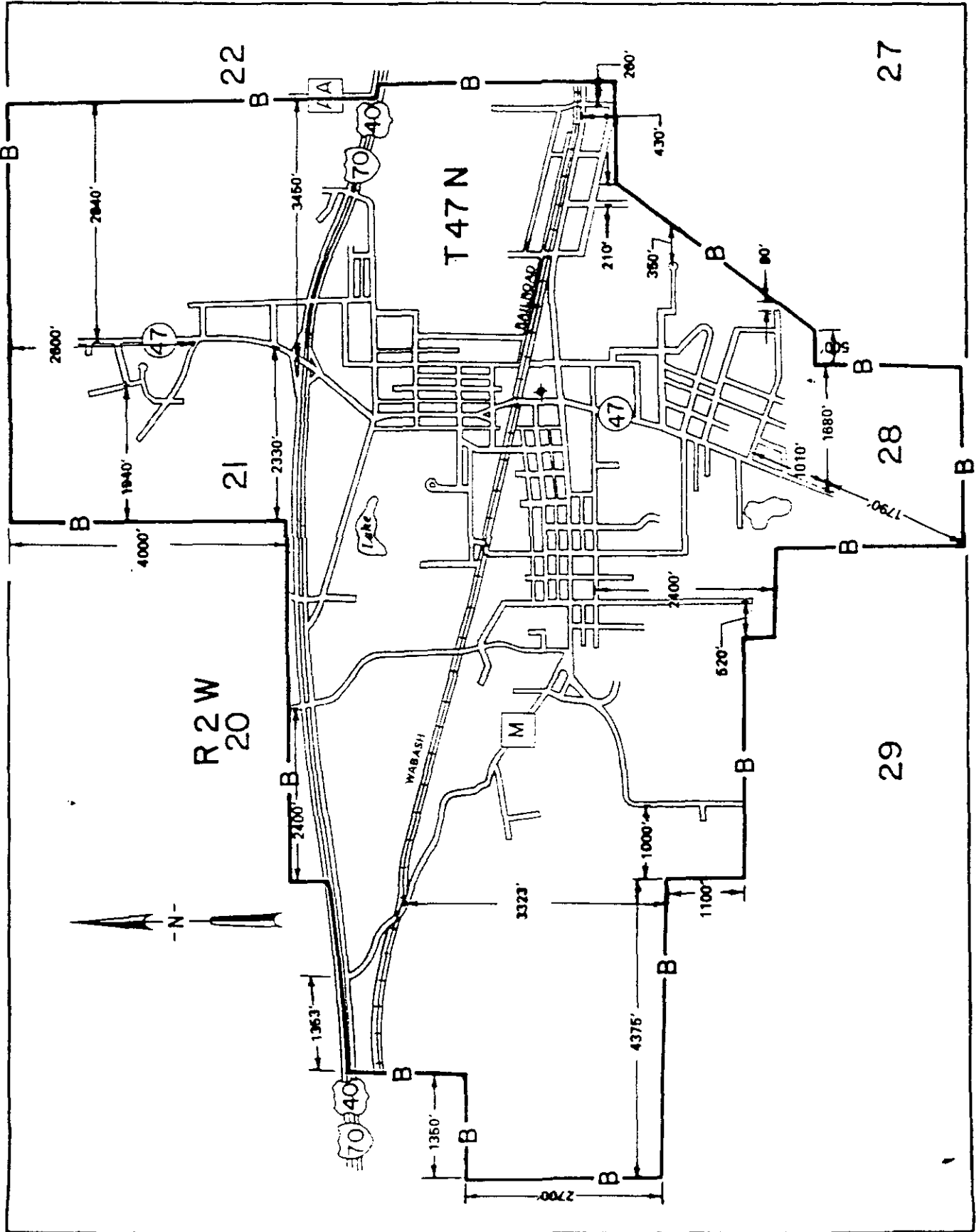

CANCELLED
October 1, 2014
Missouri Public
Service Commission
JI-2015-0071

Issued: JUL 18 2002

Jeffrey Glover
Vice President - External Relations
Monroe, LA

Effective:

SEP 01 2002

LEGEND

WASHBURN EXCHANGE
BARRY COUNTY
EXCHANGE AREA MAP

EAB _____
BRA _____ B _____

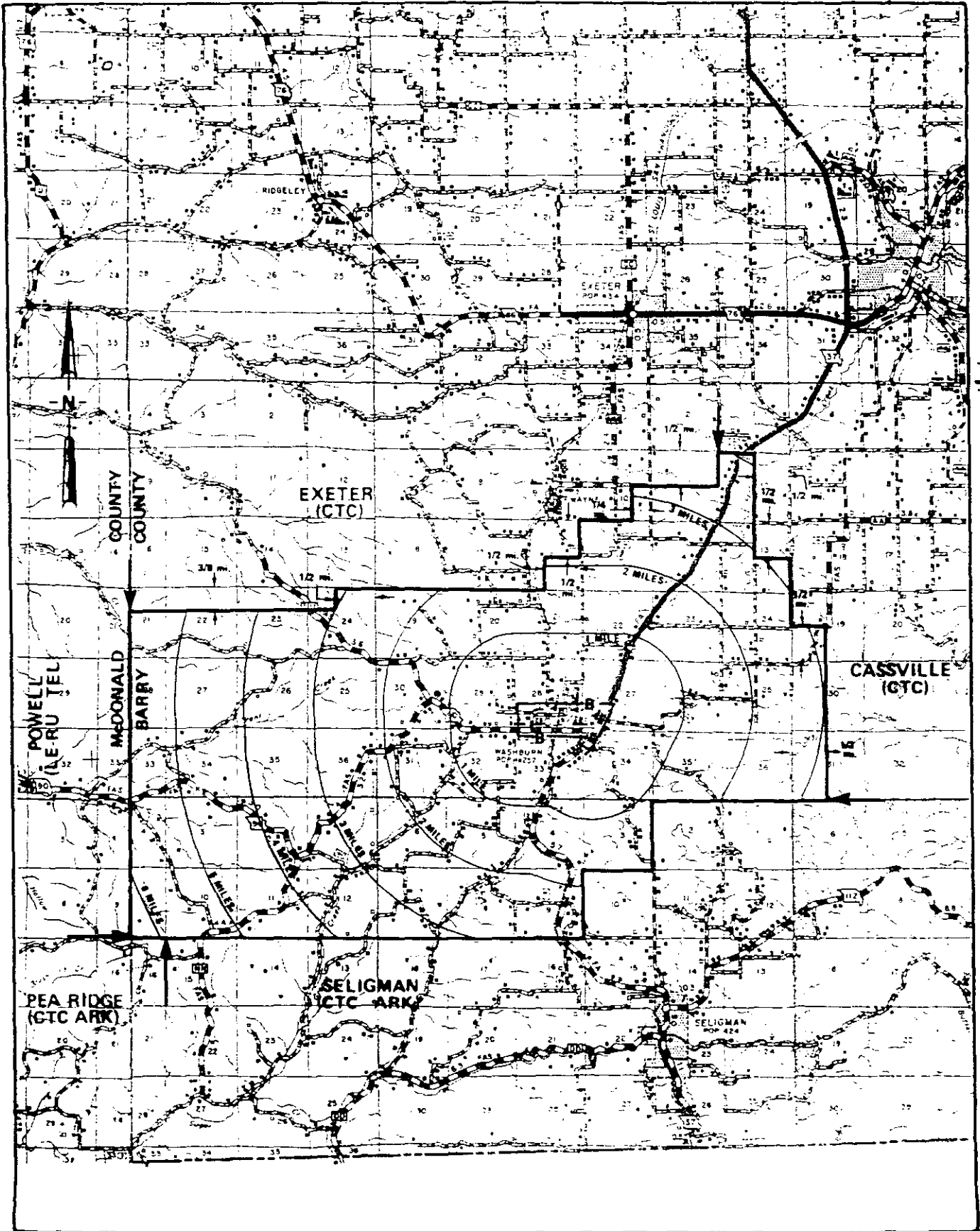

T23N
T22N

T22N
T21N

R28W | R27W

Jeffrey Glover
Vice President - External Relations
Monroe, LA

Effective: SEP 01 2002

Issued: JUL 18 2002

CANCELLED
October 1, 2014
Missouri Public
Service Commission
JI-2015-0071

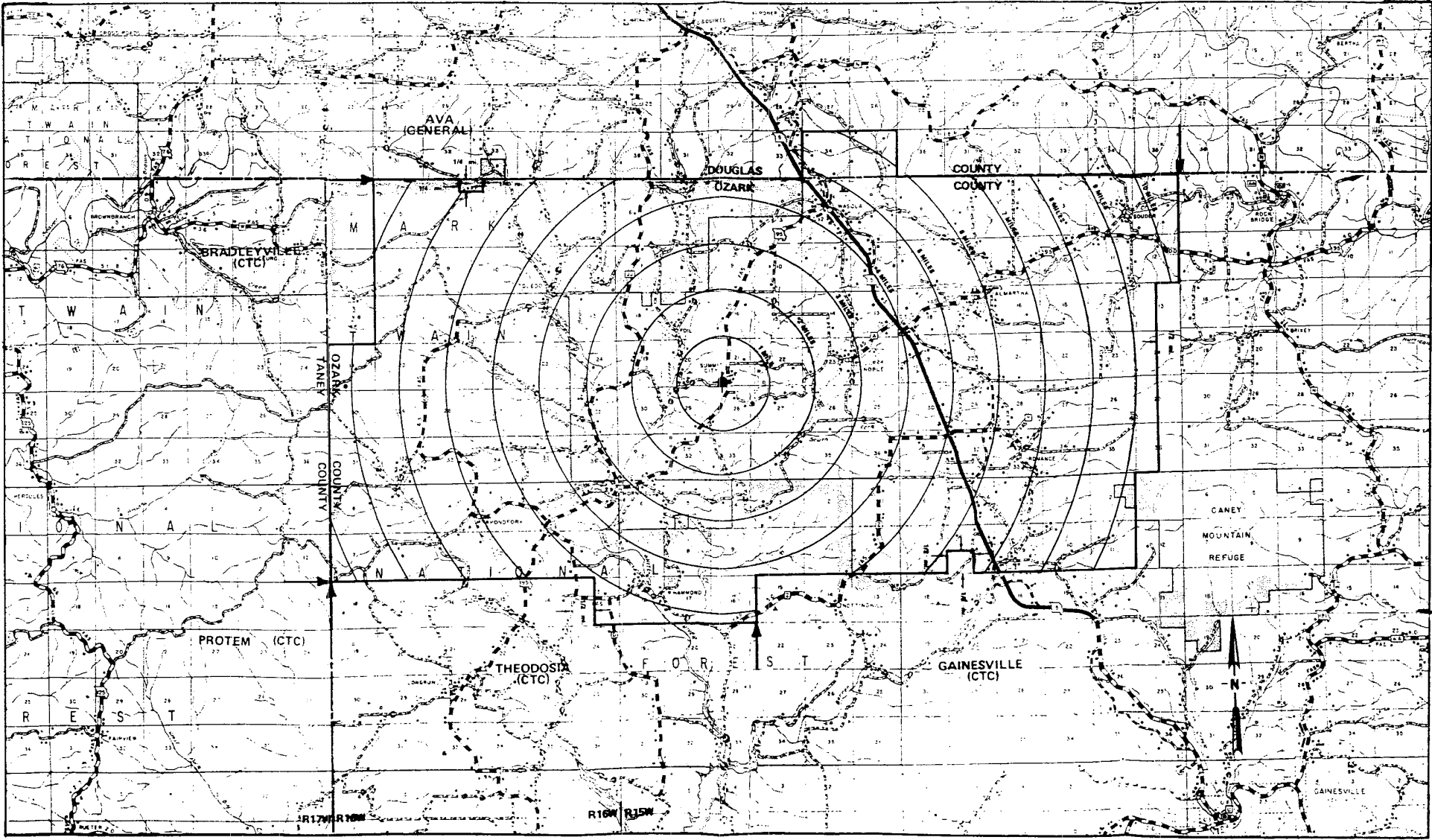

Issued: JUL 18 2002

Jeffrey Glover
Vice President - External Relations
Monroe, LA

Effective: SEP 01 2002

CANCELLED
October 1, 2014
Missouri Public
Service Commission
JI-2015-0071

R15W R14W

R14W R13W

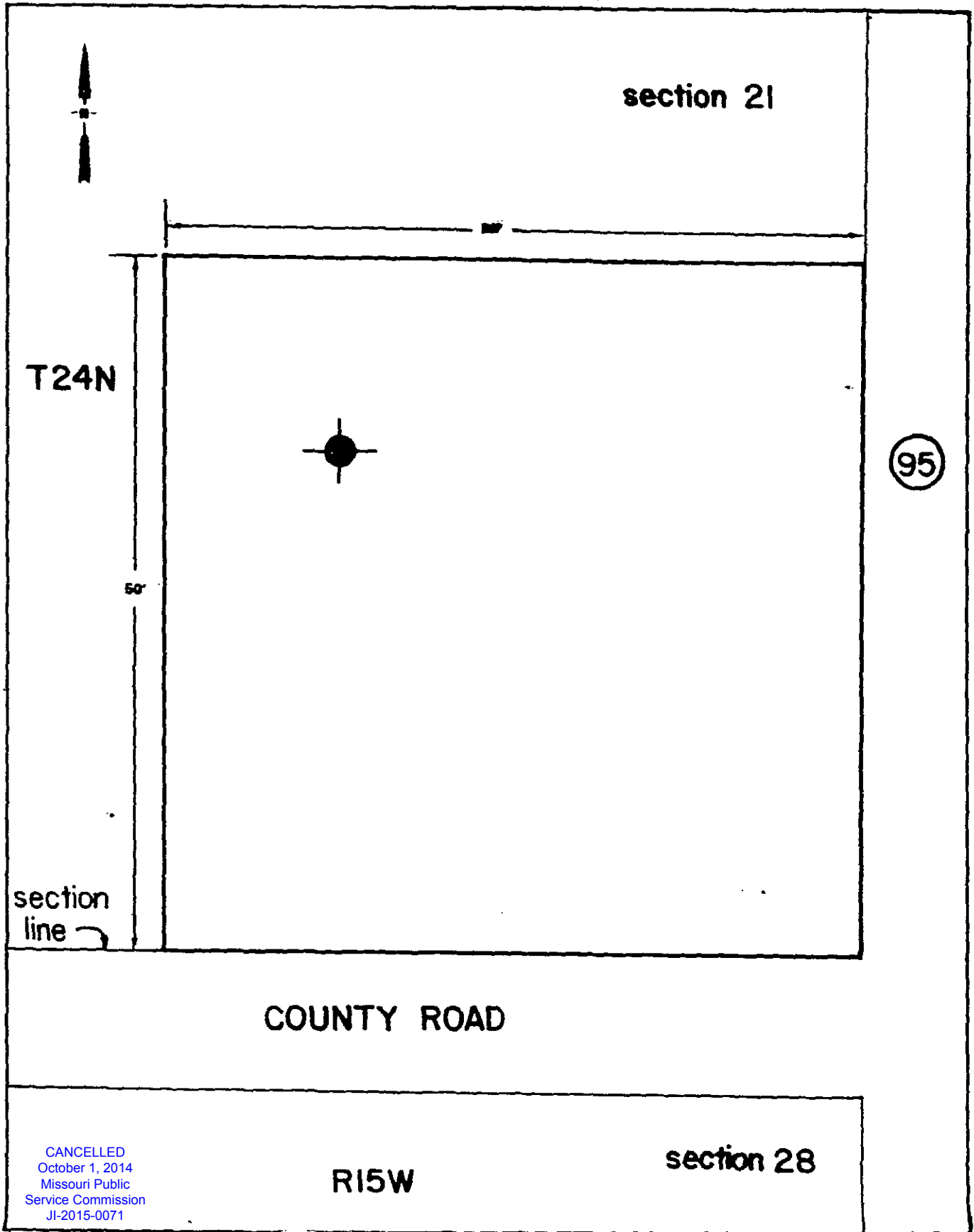

CANCELLED
October 1, 2014
Missouri Public
Service Commission
JI-2015-0071

Issued: **JUL 18 2002**

Jeffrey Glover
Vice President - External Relations
Monroe, LA

Effective: **SEP 01 2002**

EAB _____
BRA _____ B _____

WENTZVILLE EXCHANGE
St. Charles County
EXCHANGE AREA MAP

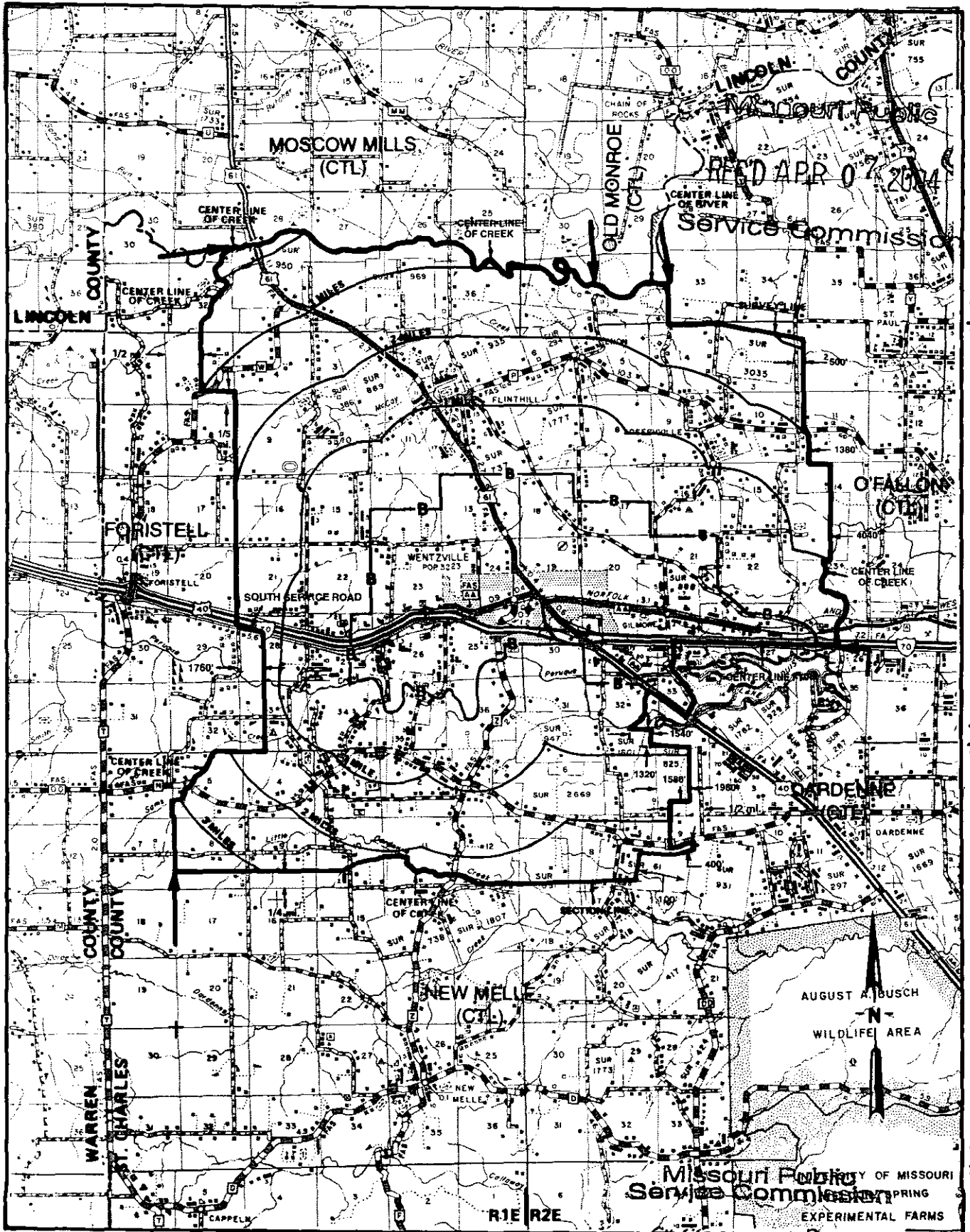

T48N
T47N

T47N
T46N

T46N
T45N

R1W | R1E

FILED MAY 07 2004

R2E | R3E

CANCELLED
October 1, 2014
Missouri Public
Service Commission
JI-2015-0071

Issued:

APRIL 7, 2004

Chantel Mosby
Manager, Tariffs and Compliance
Monroe, LA

Effective:

MAY 7, 2004

WENTZVILLE EXCHANGE
St. Charles County
EXCHANGE AREA MAP

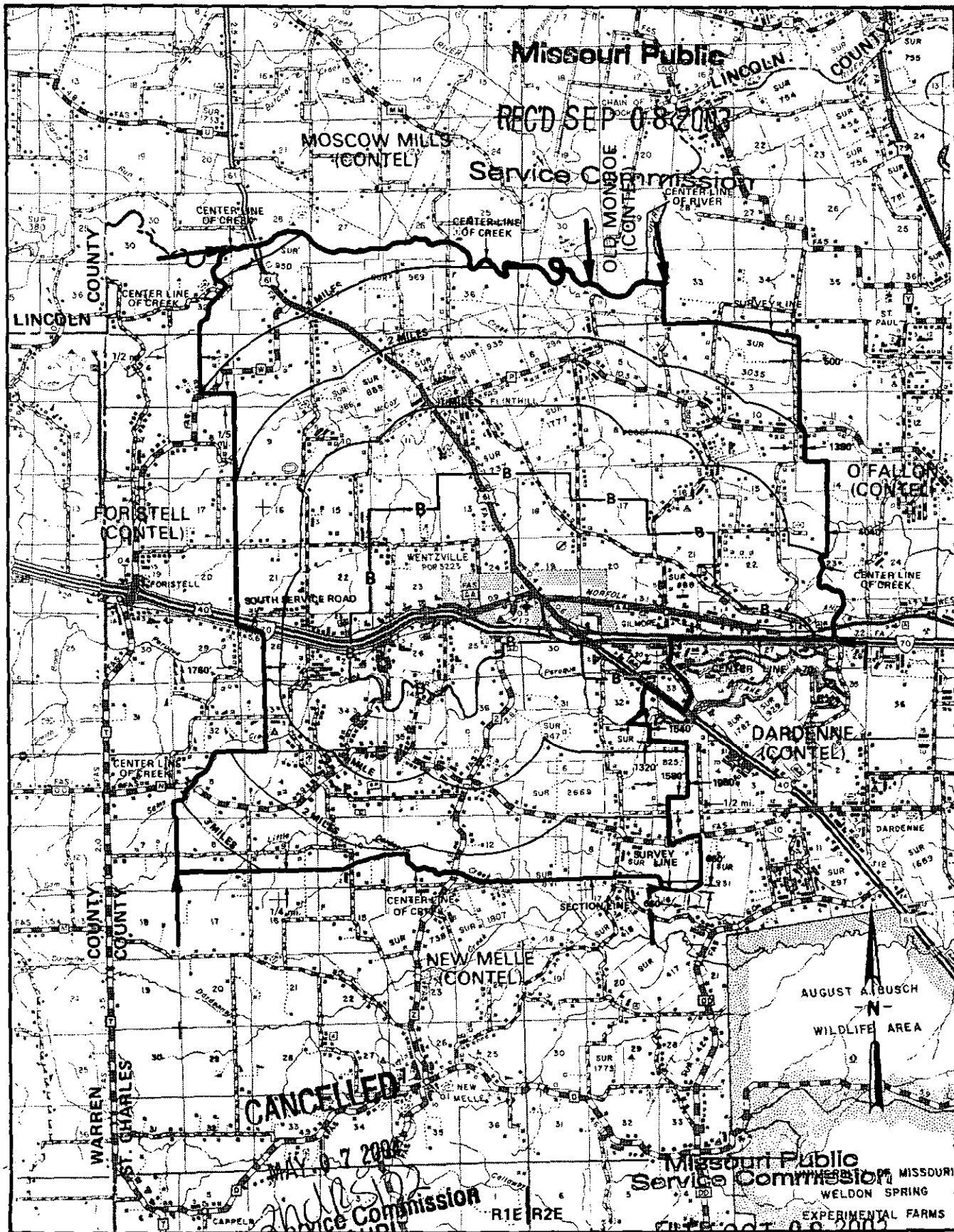

T48N
T47N

T47N
T46N

T46N
T45N

R1W | R1E

R2E | R3E

CANCELLED
MAY 07 2004
Missouri Public Service Commission

FILED OCT 08 2003

Jeffrey Glover
Vice-President - External Relations
Monroe, LA

LEGEND

WENTZVILLE EXCHANGE
ST. CHARLES COUNTY
EXCHANGE AREA MAP

EAB _____
BRA _____

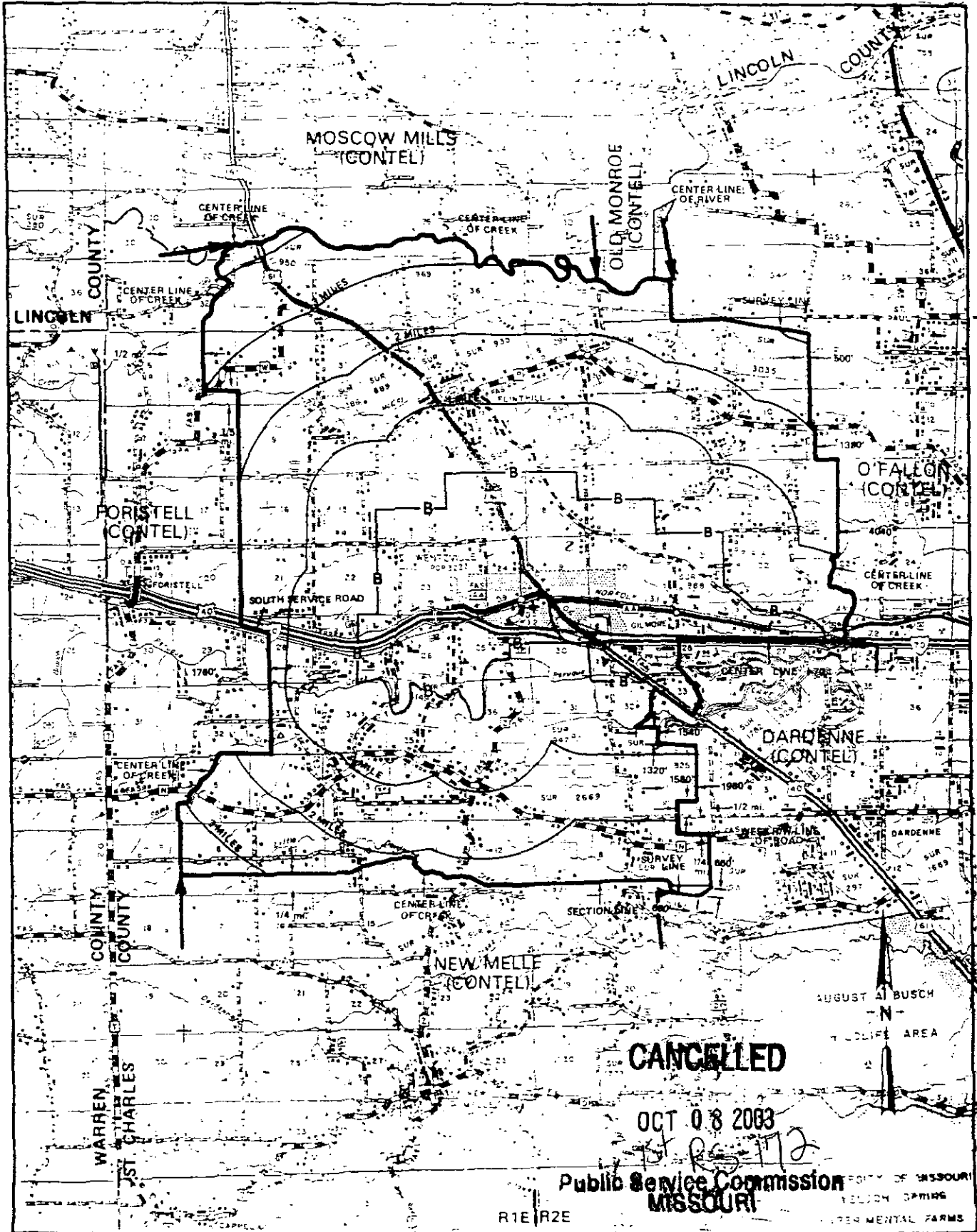

T48N
T47N

T47N
T46N

T46N
T45N

R1W | R1E
Issued: **JUL 18 2003**

Jeffrey Glover
Vice President - External Relations
Monroe, LA

R2E | R3E
SEP 01 2002

WENTZVILLE EXCHANGE
ST. CHARLES COUNTY
BASE RATE AREA MAP

PSC NO. NO. 7
ORIGINAL SHEET 173

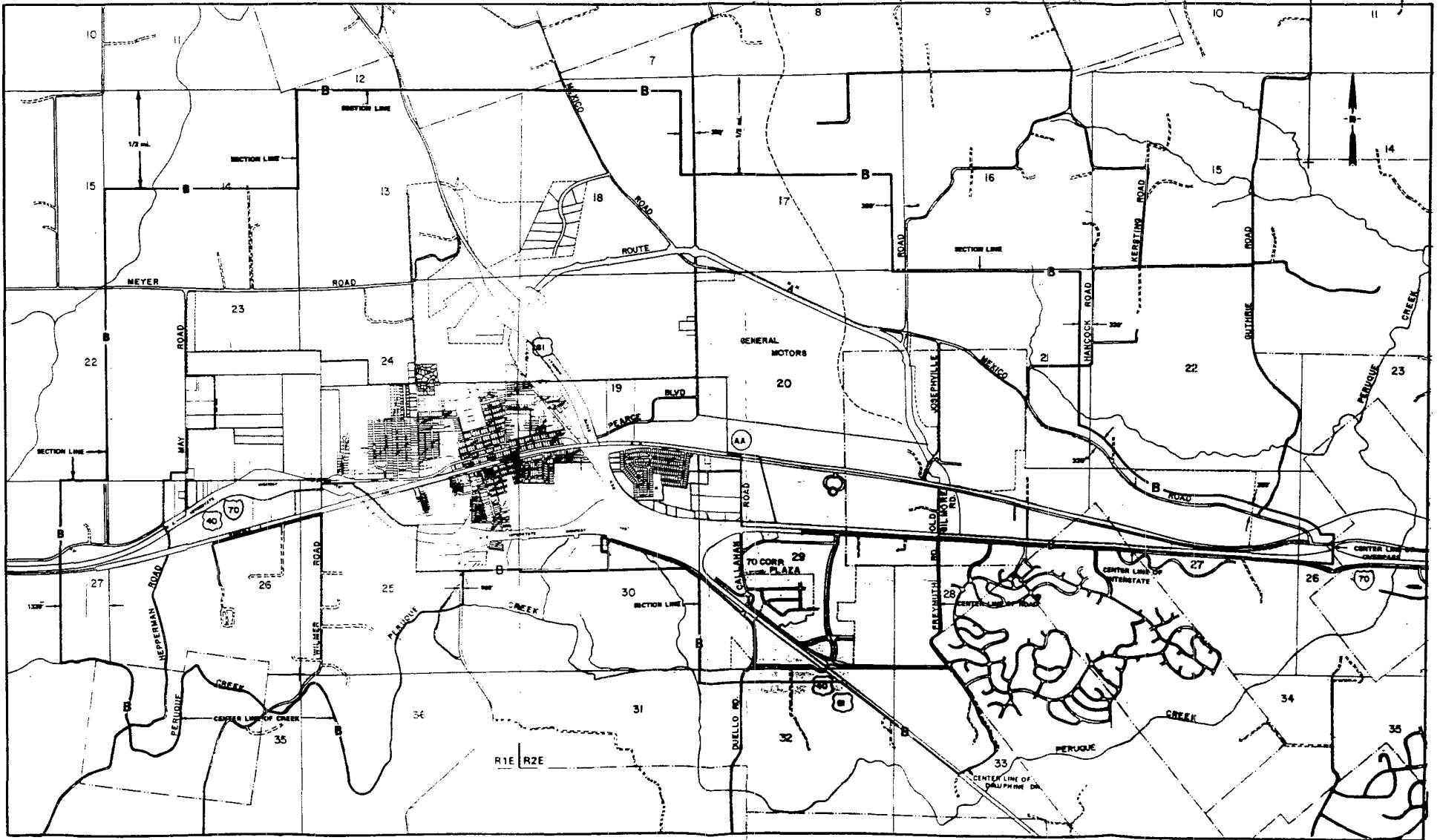

Issued: JUL 18 2002

Jeffrey Glover
Vice President - External Relations
Monroe, LA

Effective: SEP 01 2002

CANCELLED
October 1, 2014
Missouri Public
Service Commission
JI-2015-0071

WEST PLAINS EXCHANGE
HOWELL, DOUGLAS & OZARK COUNTIES
EXCHANGE AREA MAP

LEGEND
EAS
BRA

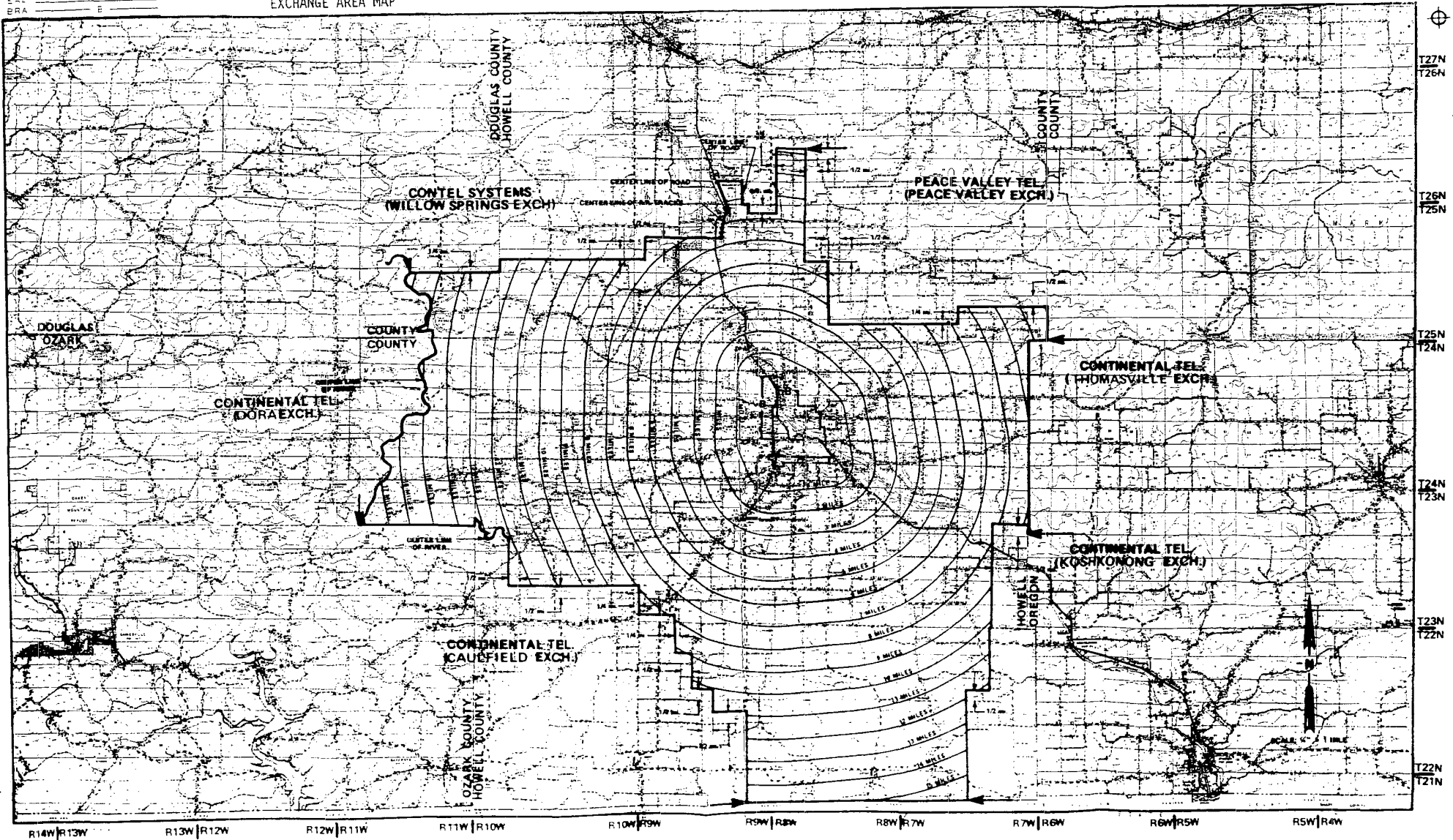

Issued: JUL 18 2002

CANCELLED
October 1, 2014
Missouri Public
Service Commission
JI-2015-0071

Jeffrey Glover
Vice President - External Relations
Monroe, LA

Effective:
SEP 01 2002

WEST PLAINS EXCHANGE
HOWELL COUNTY
BASE RATE AREA MAP

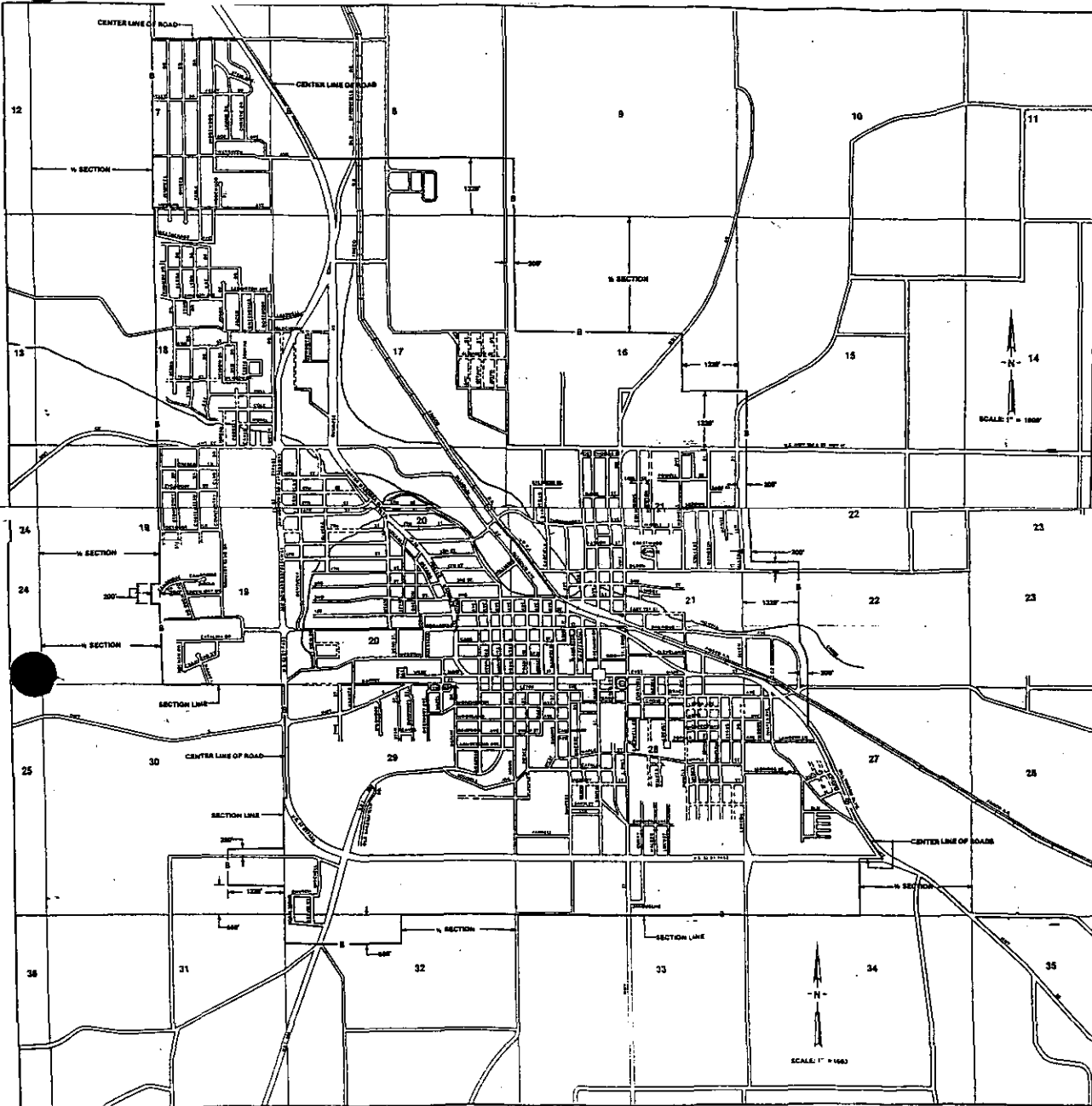

Issued: July 18, 2002

Jeffrey Glover
Vice President - External Relations
Monroe, LA

Effective: Sept 1, 2002

CANCELLED
October 1, 2014
Missouri Public
Service Commission
JI-2015-0071

WHEATLAND EXCHANGE
HICKORY, ST. CLAIR, BENTON & POLK COUNTIES
EXCHANGE AREA MAP

LEGEND
SCALE

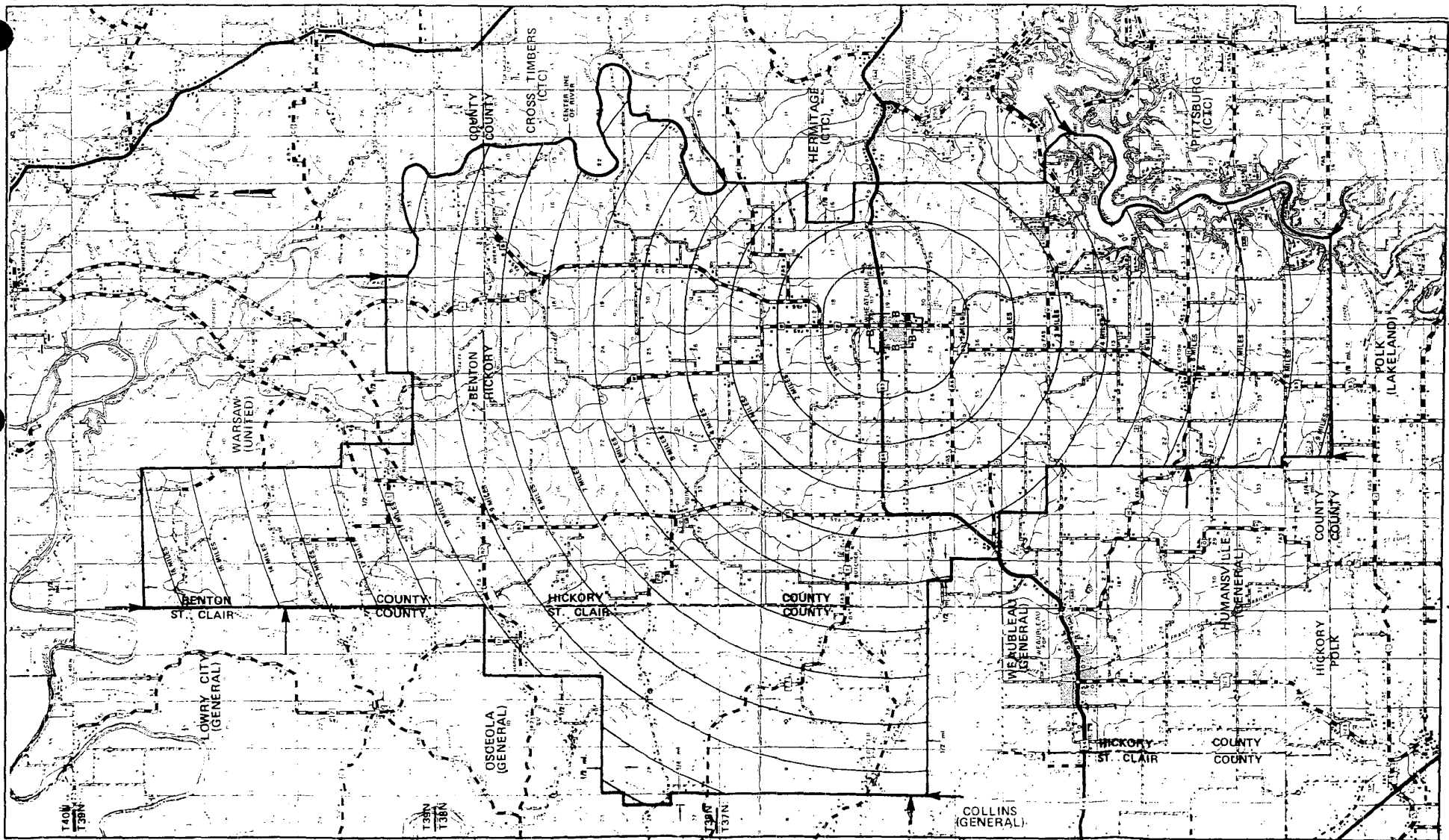

Issued: JUL 18 2002

Jeffrey Glover
Vice President - External Relations
Monroe, LA

Effective:

SEP 1 2002

CANCELLED
October 1, 2014
Missouri Public
Service Commission
JI-2015-0071

WHEATLAND EXCHANGE
HICKORY COUNTY
BASE RATE AREA MAP

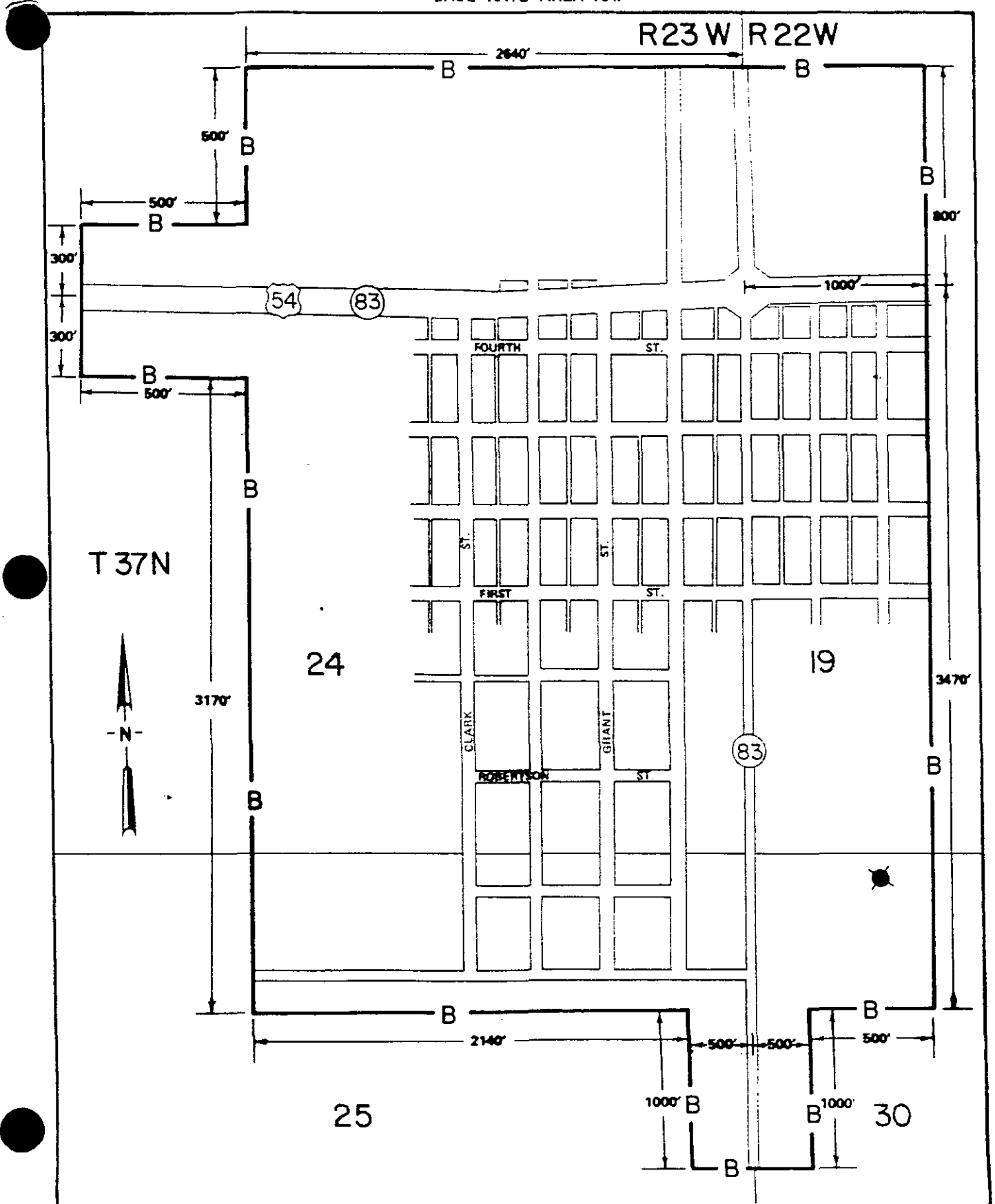

Issued: JUL 18 2002

Jeffrey Glover
Vice President - External Relations
Monroe, LA

Effective:

SEP 01 2002

WILLOW SPRINGS EXCHANGE
DOUGLAS, HOWELL & TEXAS COUNTIES
EXCHANGE AREA MAP

LEGEND
E 48
S 60 1
B

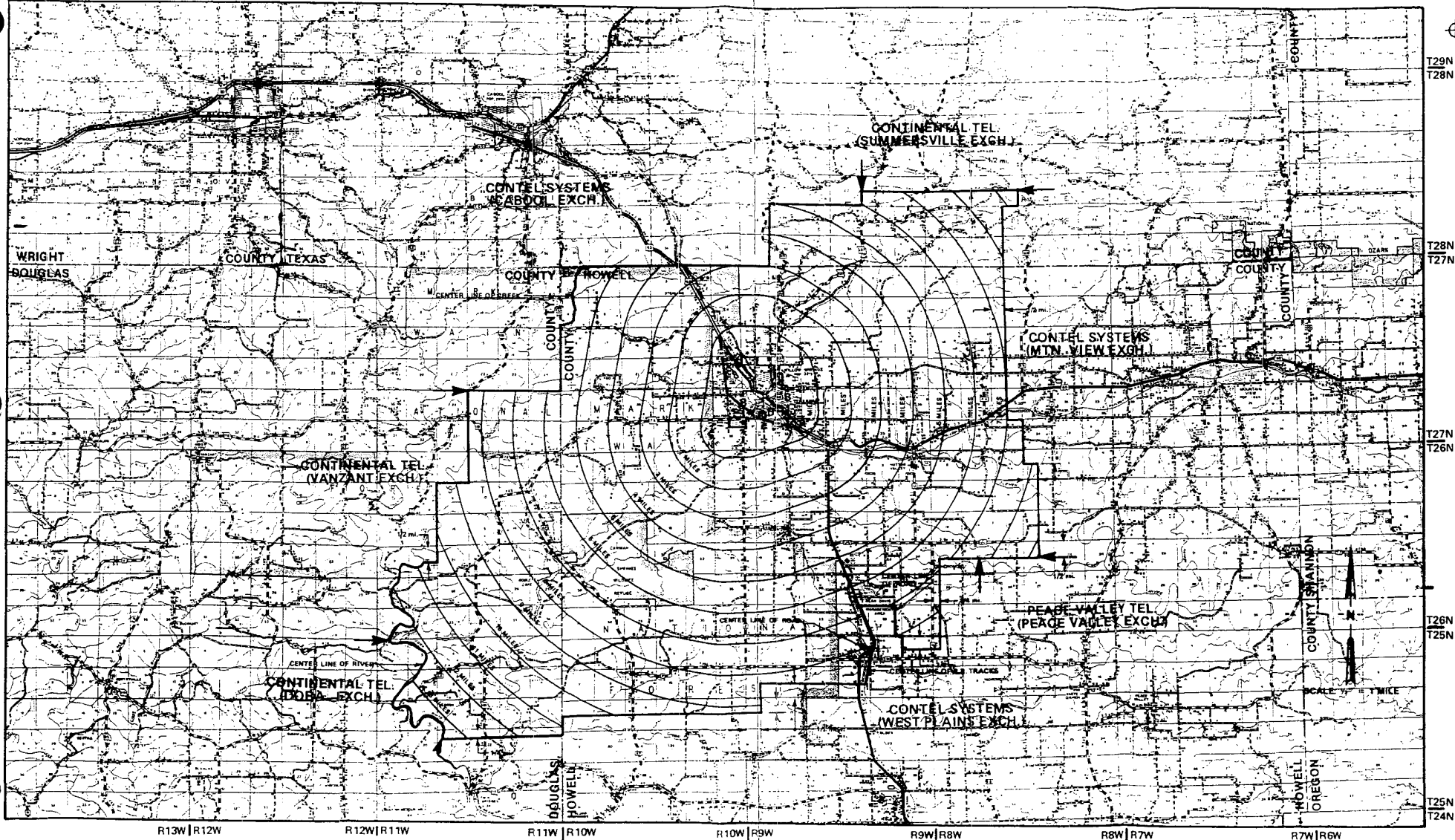

Issued: *Jul 18 2002*

CANCELLED
October 1, 2014
Missouri Public
Service Commission
JI-2015-0071

Jeffrey Glover
Vice President - External Relations
Monroe, LA

Effective: *Jul 18 2002*

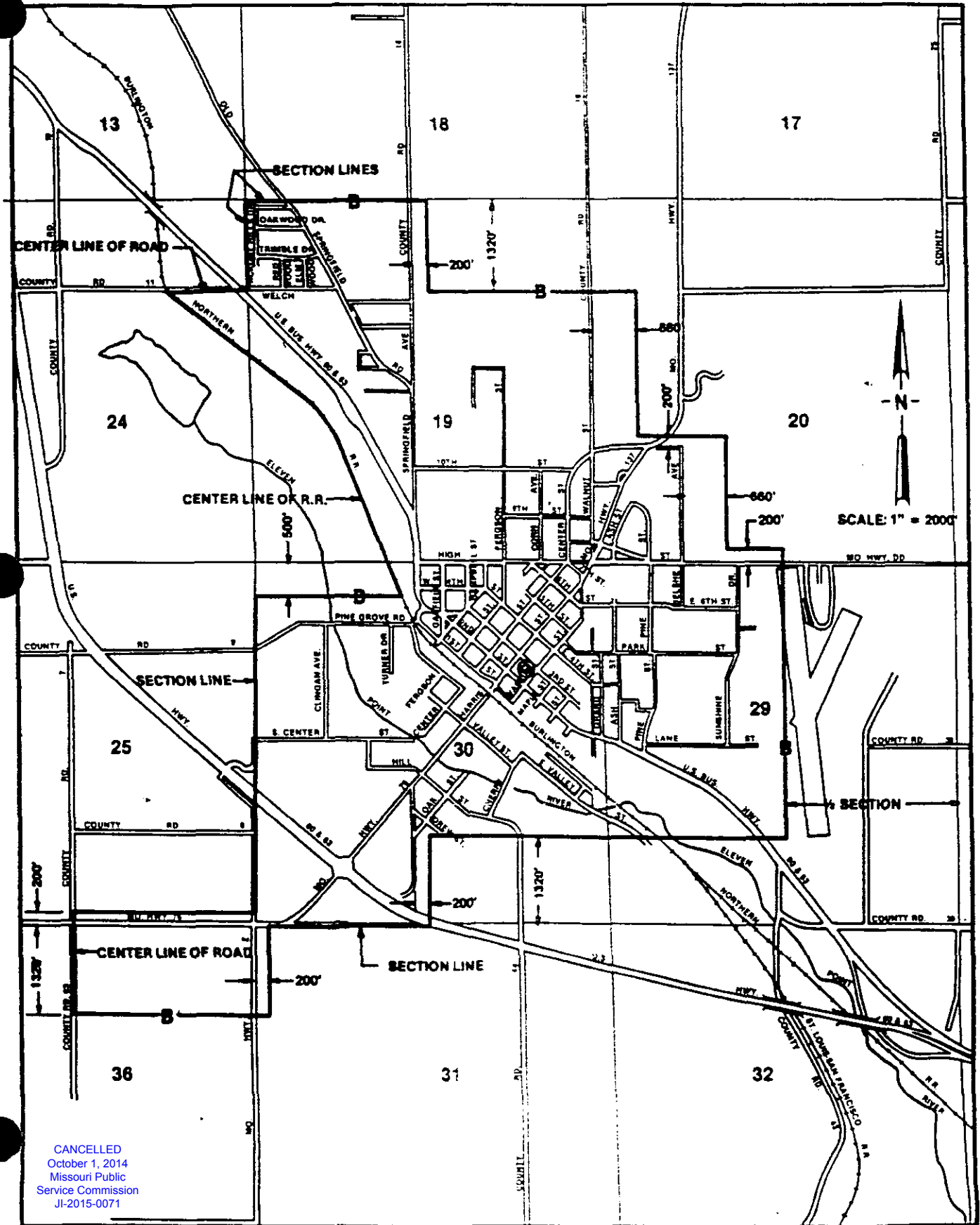

CANCELLED
October 1, 2014
Missouri Public
Service Commission
JI-2015-0071

Issued: JUL 18 2002

Jeffrey Glover
Vice President - External Relations
Monroe, LA

Effective: SEP 01 2002

WINFIELD EXCHANGE
LINCOLN COUNTY
EXCHANGE AREA MAP

LEGEND

EAS _____
BRA _____ B _____



T50N
T49N

T49N
T48N

CANCELLED
October 1, 2014
Missouri Public
Service Commission
JI-2015-0071

Issued: JUL 18 2002

Jeffrey Glover
Vice President - External Relations
Monroe, LA

Effective: SEP 01 2002

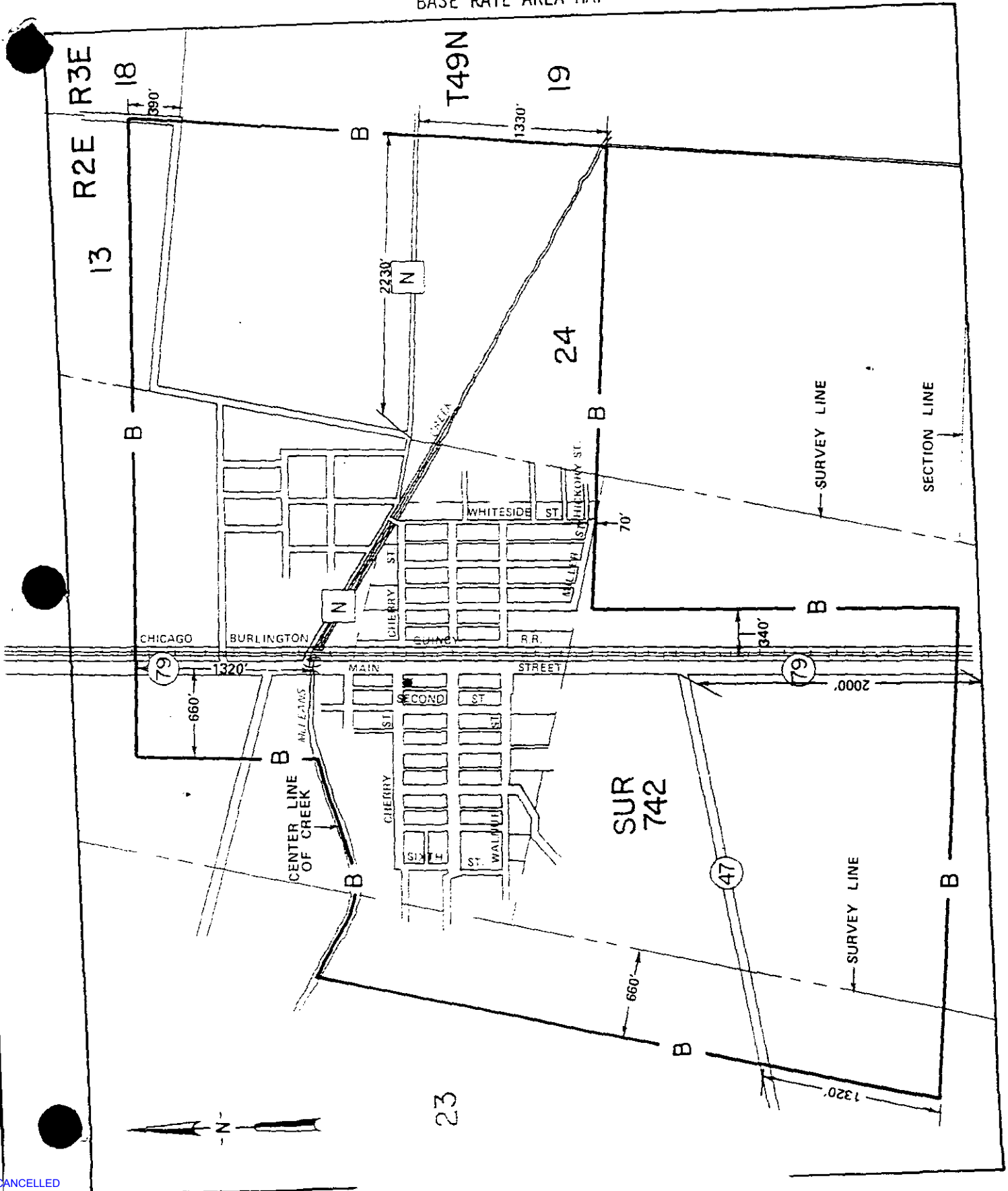

CANCELLED
October 1, 2014
Missouri Public
Service Commission
JL 2015-0071

Issued: JUL 18 2002

Jeffrey Glover
Vice President - External Relations
Monroe, LA

Effective: SEP 01 2002

WOOLDRIDGE EXCHANGE
COOPER & MONITEAU COUNTIES
EXCHANGE AREA MAP

LEGEND

EAB _____
BRA _____ B _____

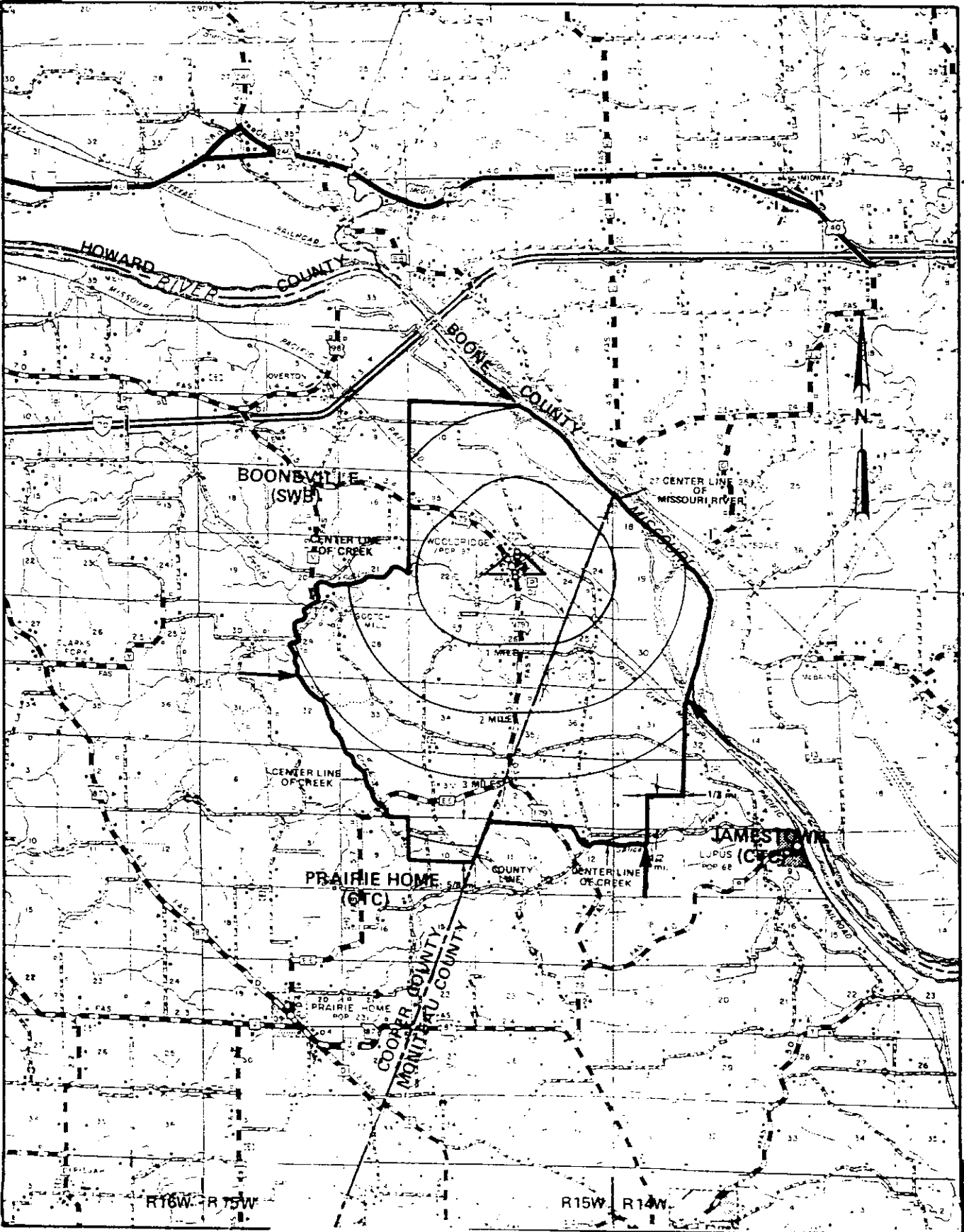

T49N
T48N

T48N
T47N

T47N
T46N

R16W R15W

R15W R14W

CANCELLED
October 1, 2014
Missouri Public
Service Commission
JI-2015-0071

Issued: JUL 18 2002

Jeffrey Glover
Vice President - External Relations
Monroe, LA

Effective: SEP 01 2002

WOOLDRIDGE EXCHANGE
COOPER COUNTY
BASE RATE AREA MAP

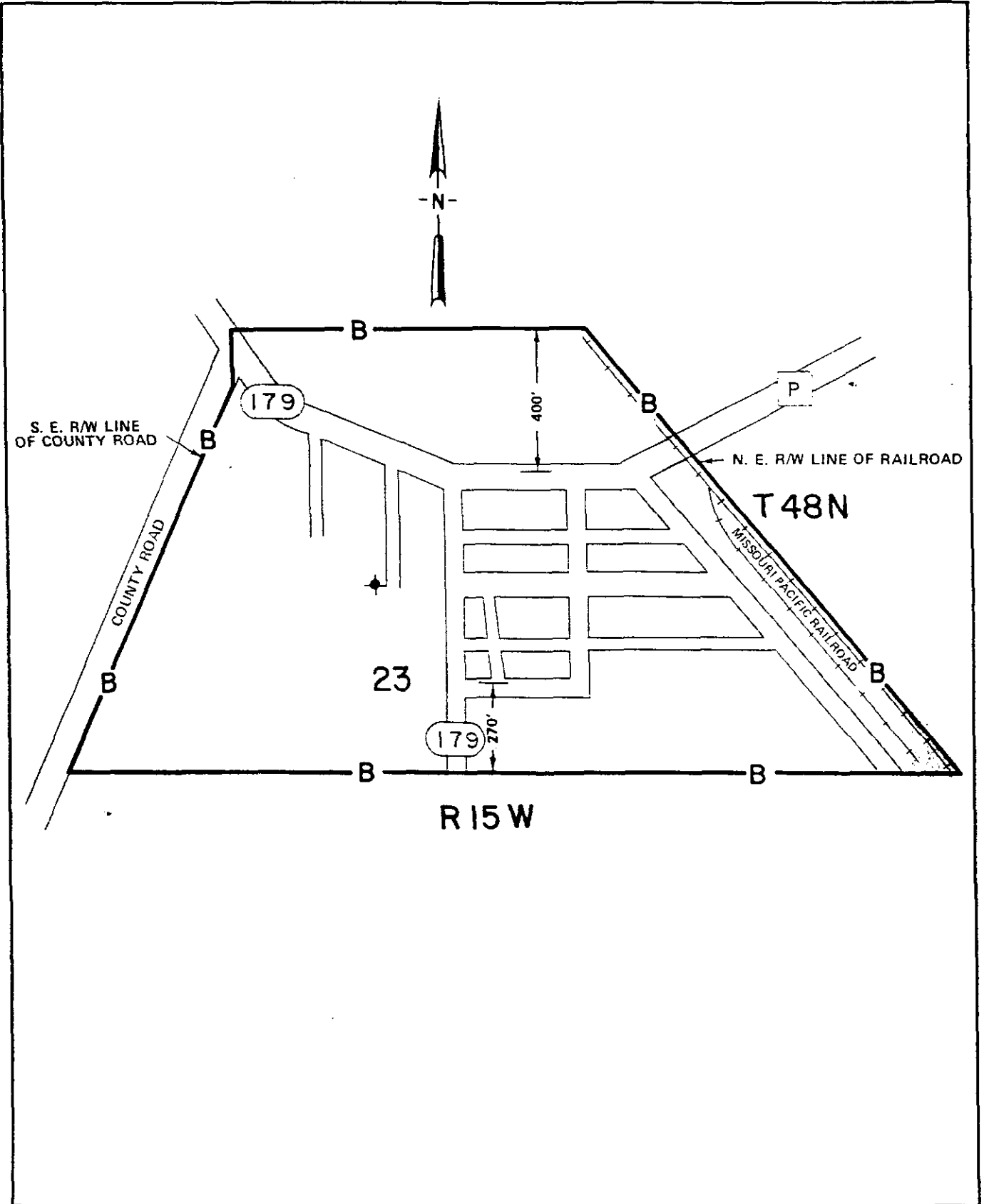

CANCELLED
October 1, 2014
Missouri Public
Service Commission
JI-2015-0071

Issued: JUL 18 2002

Jeffrey Glover
Vice President - External Relations
Monroe, LA

Effective:

SEP 01 2002

WRIGHT CITY EXCHANGE
Warren & Lincoln Counties
EXCHANGE AREA MAP

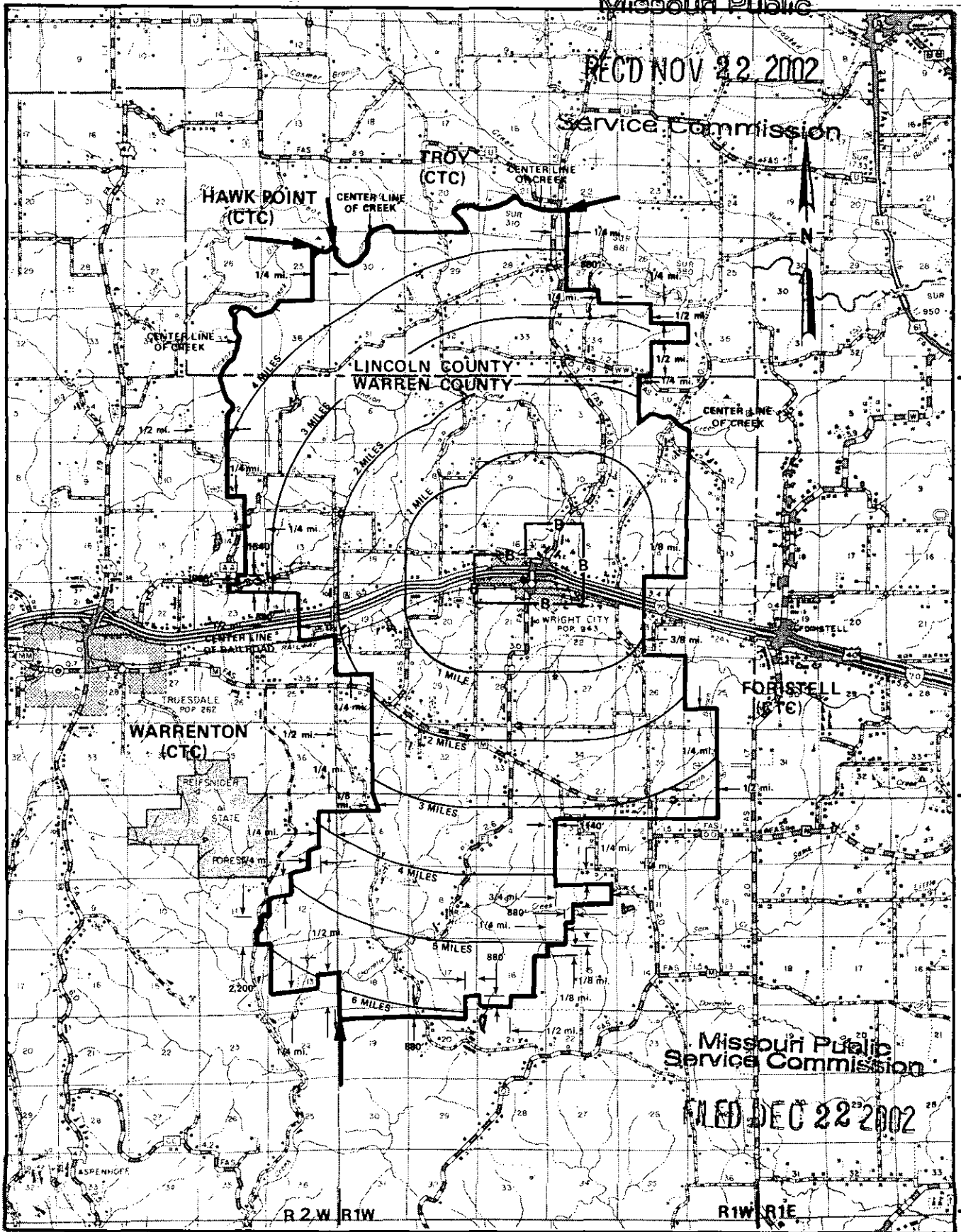

T48N
T47N

T47N
T46N

T46N
T45N

CANCELLED
October 1, 2014
Missouri Public
Service Commission
JI-2015-0071

Jeffrey Glover
Vice-President - External Relations
Monroe, LA

Issued: November 22, 2002

Effective: December 22, 2002

WRIGHT CITY EXCHANGE
WARREN & LINCOLN COUNTIES
EXCHANGE AREA MAP

LEGEND
EAS _____
BRA _____

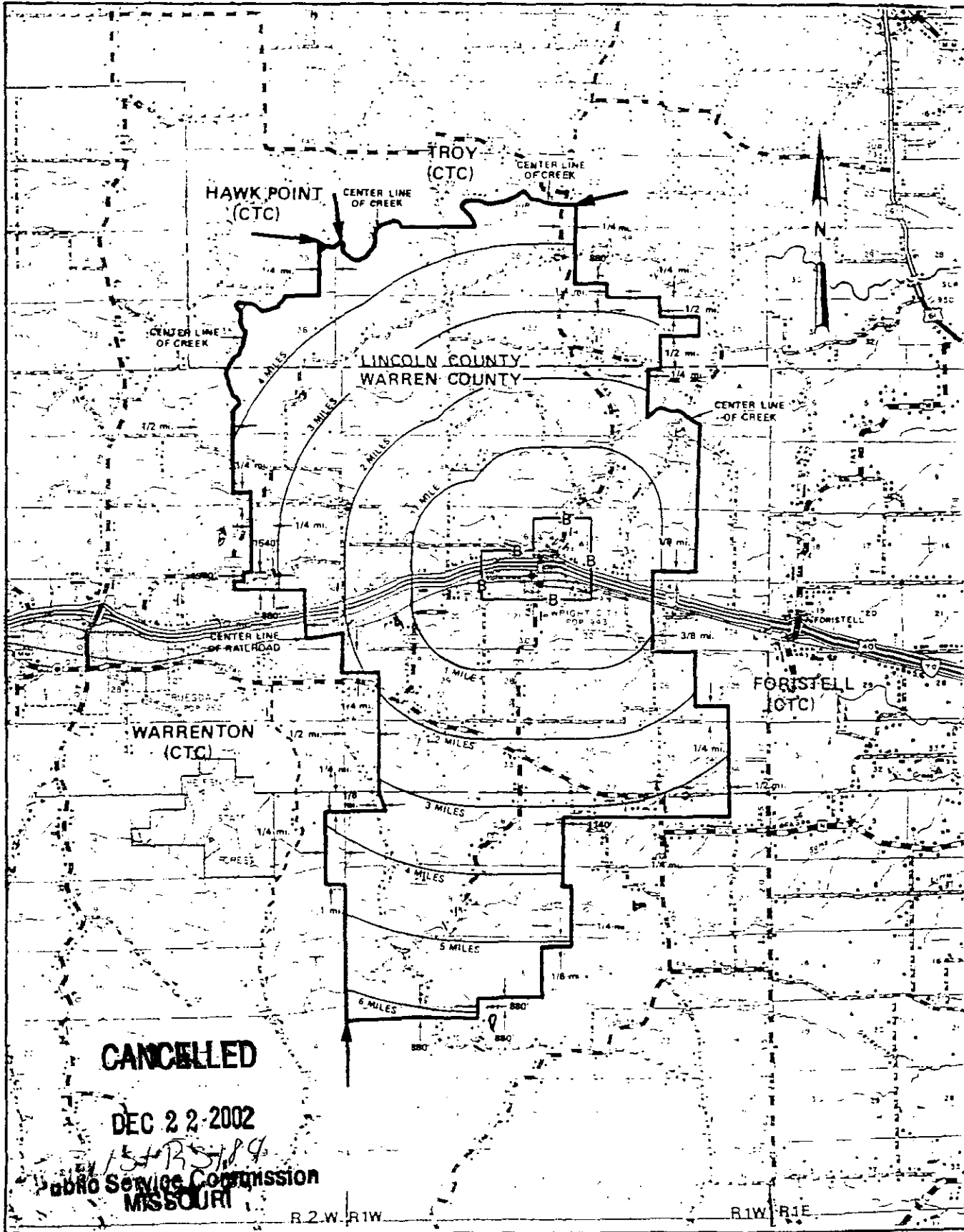

EAB _____
BRA _____ B

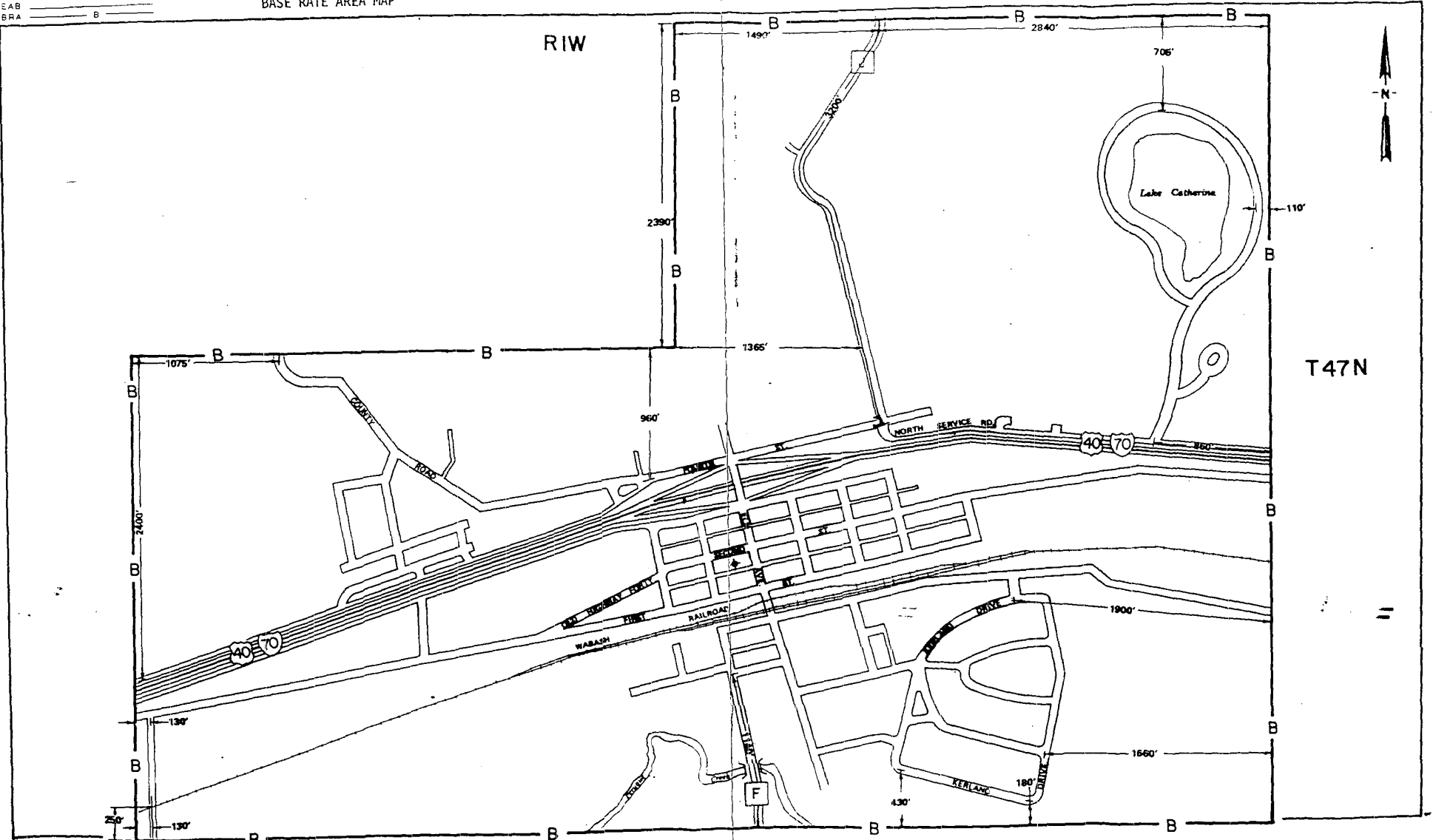

Issued: JUL 18 2002

Jeffrey Glover
Vice President - External Relations
Monroe, LA

Effective:

SEP 01 2002

CANCELLED
October 1, 2014
Missouri Public
Service Commission
JI-2015-0071