

Name of Utility: Confluence Rivers Utility Operating Company, Inc.
Service Area: Evergreen Lake Subdivision

Rules Governing Rendering of
Water Service

Pursuant to the Order Approving Stipulation and Agreement and Granting Certificates of Convenience and Necessity in Case No. WM-2018-0116, Confluence Rivers Utility Operating Company, Inc. hereby adopts, ratifies, and makes its own, in every respect, all tariffs with the Public Service Commission, State of Missouri, under the name Evergreen Lake Water Company currently on file with and approved by the Commission, representing the rates, terms and conditions of the regulated water service previously provided by Evergreen Lake Water Company.

* Indicates new rate or text

+ Indicates change

DATE OF ISSUE April 24, 2019
Month Day Year

DATE EFFECTIVE May 24, 2019
Month Day Year

ISSUED BY Josiah Cox, President, 500 Northwest Plaza Drive, Suite 500, St. Ann, MO 63074
name of officer, title, address

Name of Utility: Confluence Rivers Utility Operating Company, Inc.
Service Area: Evergreen Lake Subdivision

Rules Governing Rendering of
Water Service

Confluence Rivers Utility Operating Company, Inc.

Schedule of Rates, Rules and Regulations
And Conditions of Service
Governing the Provision and Taking of Water Service

* Indicates new rate or text

+ Indicates change

DATE OF ISSUE April 24, 2019
Month Day Year

DATE EFFECTIVE May 24, 2019
Month Day Year

ISSUED BY Josiah Cox, President, 500 Northwest Plaza Drive, Suite 500, St. Ann, MO 63074
name of officer, title, address

Evergreen Lake Water Company
Name of Issuing Corporation

For All Certified Areas in
Community, Town or City
Franklin County, Missouri

INDEX

RECEIVED

OCT 9 1991

MISSOURI
Public Service Commission

Index	1
Map of Service Area	2
Legal Description of Service Area	3 - 3A
Schedule of Rates	4

Rule No.

1	Definitions	5-6
2	General Rules and Regulations	7
3	Company Employees and Customer Relations	8
4	Applications for Service	9
5	Inside Piping and Customer Water Service Lines	10-11
6	Improper or Excessive Use	12
7	Discontinuance of Service by Company	13-14
8	Discontinuance of Water Service by Customer's Request	15
9	Interruptions in Service	16
10	Bills for Service	17-19
11	Meters and Meter Installations	20-22
12	Meter Tests and Test Fees	23
13	Bill Adjustments Based on Meter Tests	24
14	Extension of Water Mains	25-28

FILED

NOV 15 1991

91-236

Public Service Commission

*Indicates new rate or text
+Indicates change

DATE OF ISSUE 10/15/91
month day year

DATE EFFECTIVE 11/15/91
month day year

ISSUED BY Walter Fisher President, P.O. Box 138 Cedar Hill, MO 63016
name of officer title address

FORM NO. 13

P.S.C.MO. No. 2

{ Original } SHEET No. 1
{ Revised }

Cancelling P.S.C.MO. No. All Previous Tariffs

{ Original } SHEET No. _____
{ Revised }

Evergreen Lake Water Company
Name of Issuing Corporation

For All Certified Areas in
Community, Town or City
Franklin County, Missouri

INDEX		APR 7 1987
		MISSOURI Public Service Commission
	Index	1
	Map of Service Area	2
	Legal Description of Service Area	3
	Schedule of Rates	4
Rule No.		
1	Definitions	5-6
2	General Rules and Regulations	7
3	Company Employees and Customer Relations	8
4	Applications for Service	9
5	Inside Piping and Customer Water Service Lines	10-11
6	Improper or Excessive Use	12
7	Discontinuance of Service by Company	13-14
8	Discontinuance of Water Service by Customer's Request	15
9	Interruptions in Service	16
10	Bills for Service	17-19
11	Meters and Meter Installations	20-22
12	Meter Tests and Test Fees	23
13	Bill Adjustments Based on Meter Tests	24
14	Extension of Water Mains	25-28
		CANCELLED NOV 15 1991 BY <u>1st R.S. #1</u> Public Service Commission MISSOURI FILED MAY 15 1987 Public Service Commission
*Indicates new rate or text +Indicates change		

DATE OF ISSUE April 15, 1987
month day year

DATE EFFECTIVE May 15, 1987
month day year

ISSUED BY Burtie Quisenberry
name of officer

President, P.O. Box 138, Cedar Hill MO
title address 63016

FORM NO. 13

P.S.C.MO. No. 2 1st

~~Original~~ SHEET No. 2

Revised

Cancelling P.S.C.MO. No. 2

Original

SHEET No. 2

~~Revised~~

Evergreen Lake Water Company
Name of Issuing Corporation

For All Certified Areas in
Community, Town or City
Franklin County, Missouri

MAP OF SERVICE AREA

RECEIVED

OCT 9 1991

MISSOURI
Public Service Commission



Missouri
Highway "O"

Township Line

Missouri
Highway "AP"

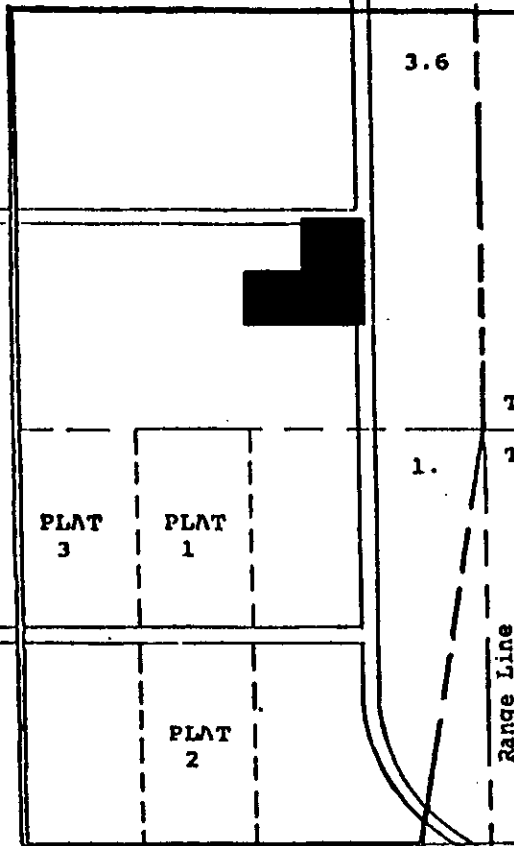

R. 2 E.
R. 3 E.

3.6

T. 43 N.

T. 42 N.

1.

Range Line

Missouri
Highway "NN"

J. C. STEVENS AND ASSOCIATES, INC.
CONSULTING ENGINEERS - 1969

FILED

NOV 15 1991
91-236

Public Service Commission

*Indicates new rate or text
+Indicates change

DATE OF ISSUE: 10/15/91
month day year

DATE EFFECTIVE 11/15/91
month day year

ISSUED BY Walter Fisher President, P.O. Box 138, Cedar Hill, MO 63016
name of officer title address

FORM NO. 13

P.S.C.MO. No. 2

Original SHEET No. 2
Revised

Cancelling P.S.C.MO. No. All Previous Tariffs

Original SHEET No. _____
Revised

Evergreen Lake Water Company

For All Certified Areas in

Name of Issuing Corporation

Community, Town or City
Franklin County, MO

RECEIVED

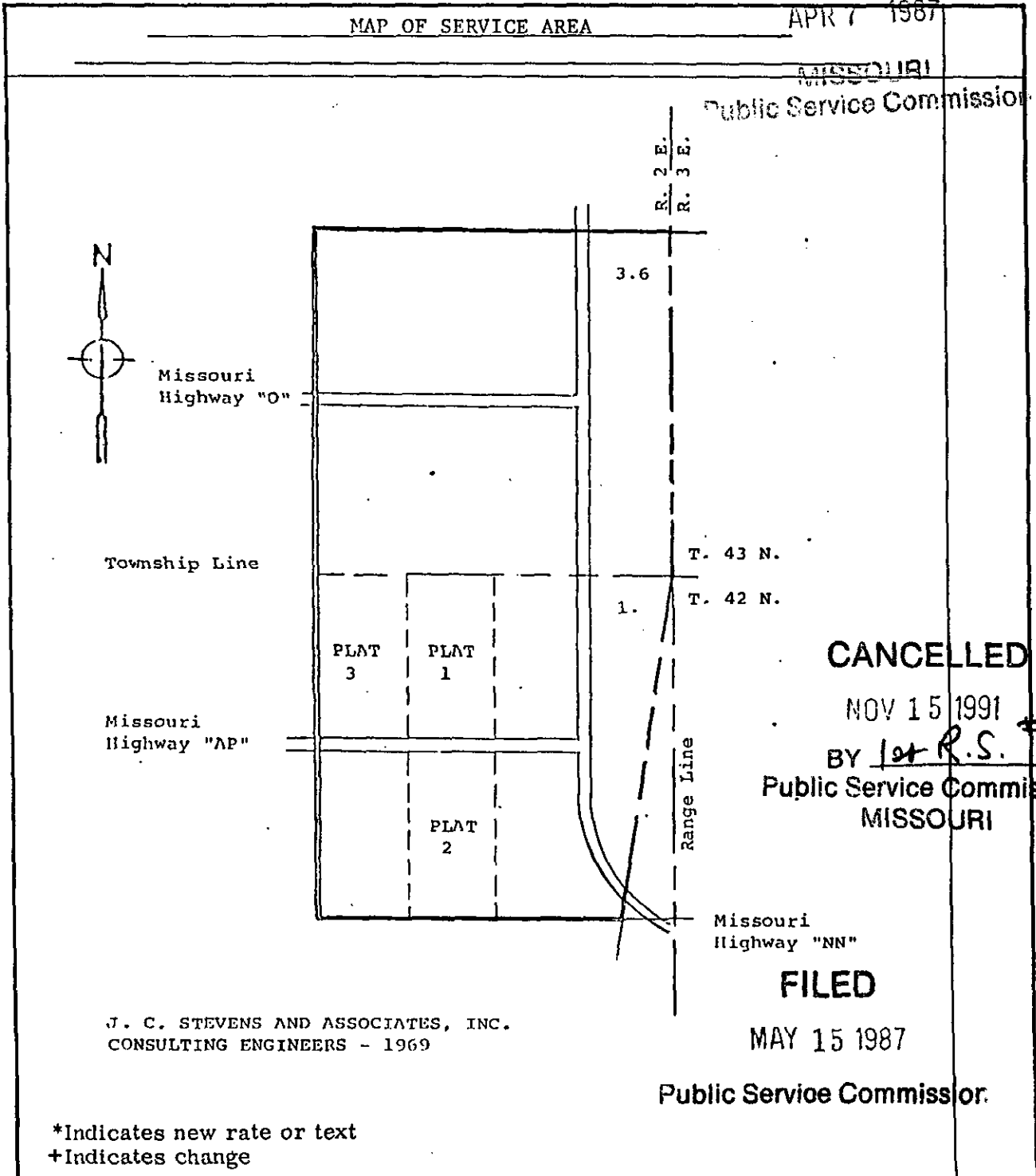

DATE OF ISSUE April 15, 1987 DATE EFFECTIVE May 15, 1987
month day year month day year

ISSUED BY Walter Tuckers President, PO Box 138, Cedar Hill, MO 63016
name of officer title address

Evergreen Lake Water Company
Name of Issuing Corporation

For All Certified Areas in

Community, Town or City
Franklin County, Missouri

RECEIVED

LEGAL DESCRIPTION OF SERVICE AREA

OCT 9 1991

MISSOURI

Public Service Commission

A tract of land being part of Section Thirty-Six (36), Township Forth-Three (43) North, Range Two (2) East, and Part of Section One (1), Township Forty-Two (42) North, Range Two (2) East in Franklin County, Missouri, particularly described as follows: Beginning at the Southwesterly Section Corner of Section One (1) Township Forty-Two (42) North, Range Two (2) East of the Fifth Principal Meridian of Franklin County, Missouri, thence East along the Southerly line of Section One (1) to the intersection of the Easterly line of Franklin County; thence Northeasterly along the Easterly line of Franklin County to the Northeasterly corner of said Section One (1); thence North along the said Easterly line of Franklin County, Missouri, being a line in common with the Easterly line of Section Thirty-Six (36), Township Forty-Three (43) North, Range Two (2) East to the Northeast corner of said Section Thirty-Six (36); thence West along the Northerly line of said Section Thirty-Six (36); to the Northwest corner of said Section Thirty-Six (36); thence South along the West line of Section Thirty-Six (36) to the Southwest corner of said Section Thirty-Six (36); thence continuing South along the West line of Section One (1) to the point of beginning.

With exception to the service area of Crestview Acres Water Company described as follows:

A tract of land being part of the Northwest quarter of the Southeast quarter of section 36, Township 43 North, Range 2 East, in Franklin County, Missouri, and more particularly described as follows:

Beginning at the Northeast corner of the Northwest quarter of the Southeast quarter of section 36; thence South 0 degrees 45 minutes West along the quarter-quarter section line 1360 feet, more or less, to the Southeast corner of the Northwest quarter of the Southeast quarter of section 36; thence along the quarter-quarter section line North 89 degrees 20 minutes West, 1333 feet, more or less, to the Southwest corner of the Northwest quarter of the Southeast quarter of section 36; thence along the quarter section line North 0 degrees 50 minutes East, 669.9 feet to an

FILED

*Indicates new rate or text
+Indicates change

NOV 15 1991
91-236

Public Service Commission

DATE OF ISSUE 10/15/91
month day year

DATE EFFECTIVE 11/15/91
month day year

ISSUED BY Walter F. Fisher President, P.O. Box 138, Cedar Hill, MO 63016
name of officer title address

FORM NO. 13

P.S.C.MO. No. 2

{ Original } SHEET No. 3
{ Revised }

Cancelling P.S.C.MO. No. All Previous Tariffs

{ Original } SHEET No. _____
{ Revised }

Evergreen Lake Water Company

For All Certified Areas in

Name of Issuing Corporation

Community, Town or City

Franklin County, MO

LEGAL DESCRIPTION OF SERVICE AREA

RECEIVED

APR 7 1987

MISSOURI

Public Service Commissioner

A tract of land being part of Section Thirty-Six (36), Township Forty-Three (43) North, Range Two (2) East, and Part of Section One (1), Township Forty-Two (42) North, Range Two (2) East in Franklin County, Missouri, particularly described as follows: Beginning at the Southwesterly Section Corner of Section One (1) Township Forty-Two (42) North, Range Two (2) East of the Fifth Principal Meridian of Franklin County, Missouri, thence East along the Southerly line of Section One (1) to the intersection of the Easterly line of Franklin County; thence Northeasterly along the Easterly line of Franklin County to the Northeasterly corner of said Section One (1); thence North along the said Easterly line of Franklin County, Missouri, being a line in common with the Easterly line of Section Thirty-Six (36), Township Forty-Three (43) North, Range Two (2) East to the Northeast corner of said Section Thirty-Six (36); thence West along the Northerly line of said Section Thirty-Six (36); to the Northwest corner of said Section Thirty-Six (36); thence South along the West line of Section Thirty-Six (36) to the Southwest corner of said Section Thirty-Six (36); thence continuing South along the West line of Section One (1) to the point of beginning.

CANCELLED

NOV 15 1991

BY 1st R.S. #3

Public Service Commissioner

MISSOURI

FILED

MAY 15 1987

Public Service Commissioner

*Indicates new rate or text

+Indicates change

DATE OF ISSUE April 15, 1987
month day year

DATE EFFECTIVE May 15 1987
month day year

ISSUED BY Walter Tichenor
name of officer

President, PO Box 138, Cedar Hill, MO 6301
title address

Cancelling P.S.C.M.O. No. _____

Evergreen Lake Water Company

For All Certified Areas in

Name of Issuing Corporation

Community, Town or City

Franklin County, Missouri

LEGAL DESCRIPTION OF SERVICE AREA

RECEIVED

OCT 9 1991

MISSOURI
Public Service Commission

O.I.P. at the Northwest corner of the South half of the Northwest quarter of the Southeast quarter of section 36, as shown on Plat of "CREST VIEW ACRES No. 5"; thence South 88 degrees 40 minutes East, 679 feet, more or less, to the West line of First Street as recorded on Plat of "CREST VIEW ACRES No. 2"; thence North 0 degrees 45 minutes East, 690 feet, more or less to the quarter section line; thence along said quarter section line South 89 degrees 20 minutes East, 654 feet, more or less to the point of beginning, and containing 31 acres, more or less.

FILED

NOV 15 1991

91-236

Public Service Commission

*Indicates new rate or text
+Indicates change

DATE OF ISSUE 10/15/91
month day year

DATE EFFECTIVE 11/15/91
month day year

ISSUED BY W. A. Fickens President, P.O. Box 138, Cedar Hill, MO 63016
name of officer title address

P.S.C. MO No. 2

2nd Revised Sheet No. 4

Canceling

P.S.C. MO No. 2

1st Revised Sheet No. 4

Evergreen Lake Water Company

For: All Certified Area in Franklin County

Name of Issuing Company

Certificated Service Area

Schedule of Rates

Availability:

The following rates are applicable to all customers adjacent to the company's distribution mains using standard water services:

Rate Schedule:

Residential:

Customer Charge	5/8"	\$ 7.71	+
	1"	\$18.38	+

Commodity Charge		\$2.054 per 1,000 gal.	+
------------------	--	------------------------	---

Commercial:

Customer Charge	5/8"	\$ 7.71	+
	1 1/2"	\$83.15	+

Commodity Charge		\$2.054 per 1,000 gal.	+
------------------	--	------------------------	---

These rates are exclusive of any gross receipts or franchise taxes. +

Late Charges: *

Billings will be made and distributed at monthly intervals. Bills will be rendered net, bearing the last date on which payment will then be considered delinquent. The period after which payment will then be considered delinquent is 21 days after rendition of the bill. A charge of \$5.00 or three percent (3%) per month times the unpaid balance, whichever is more, will be added to delinquent amounts.

Status of Rates: The rates set forth in the above rate schedules are interim and subject to reduction pending the Company's compliance with the Report and Order issued by the Public Service Commission in Case Number WR-2006-0131. *

- * Indicates New Rate or Text
- + Indicates Changed Rate or Text

FILED
MO PSC
WR-2006-0131

Issue Date: September 27, 2005
Month/Day/Year

Effective Date: October 27, 2005
Month/Day/Year

Issued By: Rose Ficken, President
Name & Title of Issuing Officer

Evergreen Lake Water Company
Company Mailing Address

Evergreen Lake Water Company For All Certified Areas in
 Name of Issuing Corporation Community, Town or City
 Franklin County, Missouri

RECEIVED

SCHEDULE OF RATES		DEC 10 1992
		MISSOURI Public Service Commission
Availability:		
The following rates are applicable to all customers adjacent to the company's distribution mains using standard water services:		
Rate Schedule:		
Customer Charge	5/8" \$ 5.14 1" 12.85 1 1/2" 25.69	
Commodity Charge		\$ 1.54 per 1000 gal.
This rate is exclusive of any gross receipts or franchise taxes.		
Tap-on Fee:		
Tap-on fee for meter sizes indicated below:		
5/8" - 3/4"	\$ 75.00	
1"	\$ 90.00	
1 1/2"	\$ 110.00	
2" single registered	\$ 150.00	
2" compound	\$ 200.00	
Over 2" Net Cost Plus	\$ 20.00	
Service Charges:		
Turn-off/Reconnection Charge (see Rule 7)	\$ 10.00	

CANCELLED

OCT 27 2005

by *2nd RS 4*
 Public Service Commission
 MISSOURI

FILED

JAN 10 1993
 93 - 187

*Indicates new rate or text
 +Indicates change

MO. PUBLIC SERVICE COMM.

DATE OF ISSUE December 10, 1992 DATE EFFECTIVE January 10, 1993
month day year month day year
 ISSUED BY Walter Ficken President, PO Box 138, Cedar Hill, MO 63016
name of officer title address

FORM NO. 13

P.S.C.MO. No. 2

{ Original } SHEET No. 4
{ Revised }

Cancelling P.S.C.MO. No. All Previous Tariffs

{ Original } SHEET No. _____
{ Revised }

Evergreen Lake Water Company
Name of Issuing Corporation

For All Certified Areas in

Community, Town or City
Franklin County, MO

RECEIVED

SCHEDULE OF RATES

APR 7 1987

MISSOURI
Public Service Commission

Availability:

The following rates are applicable to all customers adjacent to the company's distribution mains using standard water service:

Rate Schedule:

Customer Charge	\$ 4.92 per month
Commodity Charge	\$ 1.40 per 1000 gallons

This rate is exclusive of any gross receipts or franchise taxes.

Tap-On Fee:

Tap-on fee for meter sizes indicated below:

5/8"-3/4"	\$ 75.00
1"	\$ 90.00
1 1/2"	\$110.00
2" single registered	\$150.00
2" compound	\$200.00
Over 2" Net Cost Plus	\$ 20.00

CANCELLED

JAN 10 1993
BY 2nd R.S. #4

Public Service Commission
MISSOURI

Service Charges:

Turn-off/Reconnection Charge (see Rule 7)	\$ 10.00
--	----------

FILED

MAY 15 1987

Public Service Commission

*Indicates new rate or text
+Indicates change

DATE OF ISSUE April 15, 1987
month day year

DATE EFFECTIVE May 15, 1987
month day year

ISSUED BY Natic Dickson
name of officer

President, PO Box 138, Cedar Hill, MO 63016
title address

P.S.C. MO No. 2

Original Sheet No. 4A

Canceling

P.S.C. MO No. 2

Evergreen Lake Water Company
Name of Issuing Company

For: All Certified Area in Franklin County
Certificated Service Area

Schedule of Rates, cont'd

Returned Check Charge

*

A returned check charge of \$20 per check will be paid on all checks returned from the bank for insufficient funds.

Service Charges

Turn-off/Reconnection Charge (see Rule 7)	\$ 20.00	+
--	----------	---

Tap-on Fee

Tap-on fee for meter sizes indicated below:

5/8"	\$800.00	+
1"	\$815.00	+
1 1/2"	\$825.00	+
2" single registered	\$850.00	+
2" compound	\$900.00	+
Over 2" Net Cost Plus	\$ 20.00	

* Indicates New Rate or Text

+ Indicates Changed Rate or Text

FILED
MO PSC
WR-2006-0131

Issue Date: September 27, 2005
Month/Day/Year

Effective Date: October 27, 2005
Month/Day/Year

Issued By: Rose Ficken, President
Name & Title of Issuing Officer

Evergreen Lake Water Company
Company Mailing Address

FORM NO. 13 P.S.C.MO. No. 2 { Original } SHEET No. 5
 { Revised }
 Cancelling P.S.C.MO. No. All Previous Tariffs { Original } SHEET No. _____
 { Revised }

Evergreen Lake Water Company For All Certified Areas in
 Name of Issuing Corporation Community, Town or City
Franklin County, MO

RECEIVED

RULES AND REGULATIONS GOVERNING
RENDERING OF WATER SERVICE

APR 7 1987

Rule 1 DEFINITIONS

MISSOURI

Public Service Commission

- (a) The "COMPANY" is the Evergreen Lake Water Company acting through its officers, managers, or other duly authorized employees or agents.
- (b) The "CUSTOMER" is any person, firm, corporation or governmental body which has contracted with the Company for water service or is receiving service from Company, or whose facilities are connected for utilizing such service.
- (c) The word "UNIT" shall be used herein to define the standard user or property served and shall pertain to any building whether residential or commercial owned or leased. Mobile homes or rental units are considered as separate units for each single family or firm occupying same as a residence or place of business.
- (d) A "MAIN" is a pipeline which is owned and maintained by the Company, located on public property or private easements, and used to transport water throughout the Company's service area.
- (e) A "CUSTOMER'S WATER SERVICE LINE" is a pipe with appurtenances installed, owned and maintained by the customer, used to conduct water to the customer's unit from the property line or outdoor meter setting, including the connection to the meter setting. If the property line is in a street, then the said customer's water service line shall be deemed to begin at the edge of the street abutting the customer's property.
- (f) A "SERVICE CONNECTION" is the pipeline connecting the main to the customer's water service line, the property line, or outdoor meter setting including all necessary appurtenances.

MAY 15 1987

*Indicates new rate or text
 +Indicates change

Public Service Commission

DATE OF ISSUE April 15, 1987 DATE EFFECTIVE May 15, 1987
 month day year month day year

ISSUED BY Tracie (P. A. ...) President, PO Box 138, Cedar Hills, MO 63016
 name of officer title address

FORM NO. 13 P.S.C.MO. No. 2 { Original } SHEET No. 6
 { Revised }
 Cancelling P.S.C.MO. No. All Previous Tariffs { Original } SHEET No. _____
 { Revised }

Evergreen Lake Water Company For All Certified Areas in
 Name of Issuing Corporation Community, Town or City
 Franklin County, Missouri

RECEIVED

<u>RULES AND REGULATIONS GOVERNING</u> <u>RENDERING OF WATER SERVICE</u>		APR 7 1987 MISSOURI Public Service Commission
<p>Rule 1 <u>DEFINITIONS</u> (Continued)</p> <p>This service connection will be installed, owned and maintained by the Company. If the property line is in a street, the said service connection shall be deemed to end at the edge of the street abutting the customer's property.</p> <p>(g) The "DATE OF CONNECTION" shall be the date of the permit for installation and connection issued by the Company. In the event no permit is taken and a connection is made, the date of connection may be the date of commencement of construction of the building upon the property.</p> <p>(h) The "METER SETTING" includes the meter box, meter yoke, meter, and appurtenances, all of which shall be owned and maintained by the Company.</p>		
		FILED MAY 15 1987 Public Service Commission
<p>*Indicates new rate or text †Indicates change</p>		

DATE OF ISSUE April 15, 1987 DATE EFFECTIVE May 15, 1987
 month day year month day year

ISSUED BY Jackie P. ... President, PO Box 138, Cedar Hill, MO
 name of officer title address 63016

FORM NO. 13 P.S.C.MO. No. 2 { Original } SHEET No. 8
 { Revised }
 Cancelling P.S.C.MO. No. All Previous Tariffs { Original } SHEET No. _____
 { Revised }

Evergreen Lake Water Company For All Certified Areas in
 Name of Issuing Corporation Community, Town or City
Franklin County, Missouri

RULES AND REGULATIONS GOVERNING <u>APR 7 1987</u> RENDERING OF WATER SERVICE	
<p>Rule 3 <u>COMPANY EMPLOYEES AND CUSTOMER RELATIONS</u> MISSOURI PUBLIC Service Commission</p> <p>(a) Employees or agents of the Company are expressly forbidden to demand or accept any compensation for any services rendered to its Customers except as covered in the Company's rules and regulations.</p> <p>(b) No employee or agent of the Company shall have the right or authority to bind it by any promise, agreement or representation contrary to the intent of these rules and regulations.</p>	<p>FILED MAY 15 1987 Public Service Commission</p>
<p>*Indicates new rate or text †Indicates change</p>	

DATE OF ISSUE April 15, 1987 DATE EFFECTIVE May 15, 1987
 month day year month day year

ISSUED BY Walter Dickson President, PO Box 138, Cedar Hill, MO
 name of officer title address 63016

FORM NO. 13 P.S.C.MO. No. 2 { Original } SHEET No. 9
 { Revised }
 Cancelling P.S.C.MO. No. All Previous Tariffs { Original } SHEET No. _____
 { Revised }

Evergreen Lakes Water Company For All Certified Areas in
 Name of Issuing Corporation Community, Town or City
Franklin County, MO
 RECEIVED

RULES AND REGULATIONS GOVERNING APR 7 1987
RENDERING OF WATER SERVICE

Rule 4 APPLICATIONS FOR SERVICE

MISSOURI
 Public Service Commission

- (a) A written application for service, signed by the customer, stating the type of service required and accompanied by any other pertinent information, will be required from each customer before service is provided to any unit. Every customer, upon signing an application for any service rendered by the Company, or upon taking of service, shall be considered to have expressed consent to the Company's rates, rules and regulations.
- (b) The applicant for original introduction of water service into premises will be required to pay the tap-on fee for the connection. The tap-on fee will be deposited in full at the water company's office before the tap and connection will be made. See Schedule of Rates (Sheet 4) for tap-on fee charges.
- (c) If service is requested at a point not already served by a main of adequate capacity, a main of adequate size shall be extended by the Company as may be necessary according to Rule No. 14.
- (d) When, in order to provide the service requested, a main extension or other unusual construction or equipment expense is required, the Company may require a contract for service. Said contract may include, but not be limited to the obligations upon the Company and the Applicant, and shall specify a reasonable period of time necessary to provide such service.

FILED

MAY 15 1987

Public Service Commission

*Indicates new rate or text
 †Indicates change

DATE OF ISSUE April 15, 1987 DATE EFFECTIVE May 15, 1987
 month day year month day year

ISSUED BY Zachary D. ... President, PO Box 138, Cedar Hill, MO 63016
 name of officer title address

Evergreen Lake Water Company For All Certified Areas in
Name of Issuing Corporation Community, Town or City
Franklin County, Missouri

RECEIVED

RULES AND REGULATIONS GOVERNING
RENDERING OF WATER SERVICE

APR 7 1987

Rule 5 INSIDE PIPING AND CUSTOMER WATER SERVICE LINES MISSOURI

Public Service Commission

- (a) The Company will provide the Customer water service at the outdoor meter, or at the property line. Separate buildings shall be served through separate service lines.
- (b) The Service Connection from the water main to the Customer's property line, the meter installation and setting shall be constructed, owned and maintained by the Company. Service line construction and maintenance from the property line or meter setting including the connection to the meter setting to the building shall be the responsibility of the Customer, and is subject to inspection by the Company. Customers shall be responsible for the cost of repairing any damage to the Company's lines, meters, and meter installations caused by the Customer or his agent.
- (c) Existing water service lines may be used in connecting with new buildings only when they are found on examination and test not to constitute a hazard to the health and safety of other Customers or the Company's facilities.
- (d) The Customer's water service lines shall be brought to the unit at a depth of not less than 36 inches and, upon entering the building, shall be valved. This valve must be kept in good repair in order to shut off the water supply and drain the inside plumbing, if necessary.
- (e) The Customer's water service lines and inside piping shall be of material conforming to recognized standards for potable water service and shall have a pressure rating of at least 160 psi working pressure and have a minimum inside diameter of 3/4 of an inch.

FILED

MAY 15 1987

Public Service Commission

*Indicates new rate or text
+Indicates change

DATE OF ISSUE April 15, 1987 DATE EFFECTIVE May 15, 1987
month day year month day year

ISSUED BY Franklin President, PO Box 138, Cedar Hill, MO 63016
name of officer title address

FORM NO. 13 P.S.C.MO. No. 2 { Original } SHEET No. 11
 { Revised }
 Cancelling P.S.C.MO. No. All Previous Tariffs { Original } SHEET No. _____
 { Revised }

Evergreen Lake Water Company For All Certified Areas in
 Name of Issuing Corporation Community, Town or City
Franklin County, Missouri

RECEIVED

<u>RULES AND REGULATIONS GOVERNING</u> <u>RENDERING OF WATER SERVICE</u>		<u>APR 7 1987</u>
<p>Rule 5 <u>INSIDE PIPING AND CUSTOMER WATER SERVICE</u> <u>LINES</u></p> <p>(f) The Company will not install a service connection to a vacant lot.</p> <p>(g) Any change in the location of an existing service connection requested by the Customer shall be made at his expense.</p> <p>(h) The Company shall have the right to enter the Customer's premises for purposes of inspection to ensure compliance to these rules and regulations. The Company shall identify themselves and make these inspections only at reasonable hours.</p> <p>(i) Neither Customer's water service lines nor the Service Connection may be extended along public streets or roadways or through property of others in connecting with the Company's mains, except where the service connection is in the water main easement in order to be connected to the main. The service connection and service line must be laid in a straight line and at right angles to the main and the face of the structure or as nearly so as possible. Any deviation from this because of physical obstruction will be at the discretion of the Company.</p> <p>(j) Any customer that has a plumbing arrangement, or a water using device that could allow backsiphonage of any chemical, petroleum, process water, water from a questionable supply, or other substance that could create a health hazard or damage to the water system, shall be required to install and maintain a backflow prevention device. This rule may also apply to customers on whose premises it is impossible or impractical for the company to perform a cross connection survey. The device, installation, location, and maintenance program shall be approved by the company.</p>	<p>MISSOURI Public Service Commission</p> <p>MAY 15 1987</p> <p>Public Service Commission</p>	
<p>*Indicates new rate or text †Indicates change</p>		

DATE OF ISSUE April 15, 1987 DATE EFFECTIVE May 15, 1987
 month day year month day year

ISSUED BY Theodore Beckman name of officer President, PO Box 138, Cedar Hill, MO 63016

FORM NO. 13 P.S.C.MO. No. 2 { Original } SHEET No. 12
 { Revised }
 Cancelling P.S.C.MO. No. All Previous Tariffs { Original } SHEET No. _____
 { Revised }

Evergreen Lake Water Company For All Certified Areas in
 Name of Issuing Corporation Community, Town or City
Franklin County, Missouri

RULES AND REGULATIONS GOVERNING APR 7 1987 RENDERING OF WATER SERVICE	
<p>Rule 6 <u>IMPROPER OR EXCESSIVE USE</u></p> <p>(a) No person shall be wasteful of the water supplied to his premises by his willful action or inaction. It shall be the responsibility and duty of each Customer to maintain all piping and fixtures at his unit in a good and efficient state of repair at all times.</p> <p>(b) No person shall make or cause to be made a cross connection between the potable water supply and any source of chemical or bacterial contamination or any water supply not approved by the Missouri Department of Natural Resources. The Company shall deny or discontinue service where Customer's Water Service Line or inside piping may, in the opinion of the Company, cause a cross-connection with non-potable water or otherwise jeopardize the health and safety of other Customers or the Company's facilities.</p> <p>(c) No person shall make or cause to be made a connection to a device that will result in excessive water demand or excessive shock, such as water-hammer, to the Company's mains.</p> <p>(d) No person shall tamper with, remove, or willfully damage a water meter or attempt to operate the shutoff cock on the meter yoke.</p> <p>(e) No person shall attempt to take unmetered water from the Company mains either by an unauthorized tap or direct connection to service connection nor by connection to a fire hydrant.</p> <p>(f) Customers will not be permitted to supply water in any way to premises other than the service address, nor to permit others to use their hose or attachments, nor leave them exposed to use by others without permission from the water company.</p>	<p>MISSOURI Public Service Commission</p> <p style="text-align: right;">Public Service Commission</p>
<p>*Indicates new rate or text †Indicates change</p>	

DATE OF ISSUE April 15, 1987 DATE EFFECTIVE May 15, 1987
 month day year month day year

ISSUED BY Arthur Dickson President, PO Box 138, Cedar Hill, MO 63016
 name of officer title address

P.S.C. MO No. 2

1st Revised Sheet No. 13

Canceling

P.S.C. MO No. 2

Original Revised Sheet No. 13

Evergreen Lake Water Company
Name of Issuing Company

For: All Certified Area in Franklin County
Certificated Service Area

**Rules & Regulations Governing
the Rendering of Water Service**

Rule 7 DISCONTINUANCE OF WATER SERVICE BY COMPANY

(a) The Company reserves the right to shut off services for any of the following reasons:

- (1) For failure to comply with these rules and regulations.
- (2) For nonpayment of utility bill (see Rule 10).
- (3) For resale or redistribution of water service.
- (4) For an unauthorized water connection to Company mains.

(b) In the event that a Customer is in violation of any of these rules and regulations, the Company shall have the right to discontinue service and remove the meter. Discontinuance of service for the above-listed reasons will occur upon ten (10) days' notice by first-class + mail, except that should Company determine such discontinuance may adversely affected the Customer's health or well-being, Company may give up to twenty-one (21) additional days of notice. Service may be discontinued immediately at any time that there is a threat to the health and welfare of other customers or a situation affecting the operation or integrity of the system causing the likelihood of major property damage to the system, the public or the customer's premises.

(c) Discontinuance of service to a unit for any reason shall not prevent the Company from pursuing any lawful remedy by action at law or otherwise for the collection of monies due from the Customer.

(d) In case the Company discontinues its service for any violation of these Rules and Regulations, then any monies due the Company shall become immediately due and payable. Also, a charge of Twenty Dollars and No Cents (\$20.00) shall be made to cover * the cost of turning off, removing and resetting meter and again turning on the service, which fee must be paid before the meter will be reset and water turned on.

(e) The Company has the right to refuse or to discontinue service to any unit to protect itself against fraud or abuse.

* Indicates New Rate or Text

+ Indicates Changed Rate or Text

FILED
MO PSC
WR-2006-0131

Issue Date: September 27, 2005
Month/Day/Year

Effective Date: October 27, 2005
Month/Day/Year

Issued By: Rose Ficken, President
Name & Title of Issuing Officer

Evergreen Lake Water Company
Company Mailing Address

Evergreen Lake Water Company For All Certified Areas in
 Name of Issuing Corporation Community, Town or City
Franklin County, Missouri

RECEIVED

RULES AND REGULATIONS GOVERNING
RENDERING OF WATER SERVICE APR 7 1987

Rule 7 DISCONTINUANCE OF WATER SERVICE BY COMPANY MISSOURI

- (a) The Company reserves the right to shut off ^{Public Service Commission} services for any of the following reasons:
- (1) For failure to comply with these rules and regulations.
 - (2) For nonpayment of utility bill (see Rule 10).
 - (3) For resale or redistribution of water service.
 - (4) For an unauthorized water connection to Company mains.
- (b) In the event that a Customer is in violation of any of these rules and regulations, the Company shall have the right to discontinue service and remove the meter. Discontinuance of service for the above-listed reasons will occur upon six (6) days' notice by first-class mail, except that should Company determine such discontinuance may adversely affect the Customer's health or well-being, Company may give up to twenty-one (21) additional days of notice. Service may be discontinued immediately at any time that there is a threat to the health and welfare of other customers or a situation affecting the operation or integrity of the system causing the likelihood of major property damage to the system, the public or the customer's premises.
- (c) Discontinuance of service to a unit for any reason shall not prevent the Company from pursuing any lawful remedy by action at law or otherwise for the collection of monies due from the Customer.
- (d) In case the Company discontinues its service ^{May 15 1987} any violation of these Rules and Regulations,

FILED

Public Service Commission

*Indicates new rate or text
 †Indicates change

CANCELLED

OCT 27 2005
 1st RS 13
 Public Service Commission
 MISSOURI

DATE OF ISSUE April 15, 1987 DATE EFFECTIVE May 15, 1987
 month day year month day year

ISSUED BY Walter P. Pecken President, PO Box 138, Cedar Hill, MO 63016
 name of officer title address

P.S.C. MO No. 2

1st Revised Sheet No. 14

Canceling

P.S.C. MO No. 2

Original Revised Sheet No. 14

Evergreen Lake Water Company

For:

All Certified Area in Franklin County

Name of Issuing Company

Certificated Service Area

**Rules & Regulations Governing
the Rendering of Water Service**

This Sheet Reserved For Future Use

- * Indicates New Rate or Text
- + Indicates Changed Rate or Text

FILED
MO PSC
WR-2006-0131

Issue Date: September 27, 2005
Month/Day/Year

Effective Date: October 27, 2005
Month/Day/Year

Issued By: Rose Ficken, President
Name & Title of Issuing Officer

Evergreen Lake Water Company
Company Mailing Address

FORM NO. 13 P.S.C.MO. No. 2 { Original } SHEET No. 14
 { Revised }
 Cancelling P.S.C.MO. No. All Previous Tariffs { Original } SHEET No. _____
 { Revised }

Evergreen Lakes Water Company For All Certified Areas in
 Name of Issuing Corporation Community, Town or City
Franklin County, MO

RULES AND REGULATIONS GOVERNING **RECEIVED**
 RENDERING OF WATER SERVICE
 APR 7 1987

Rule 7 DISCONTINUANCE OF WATER SERVICE BY COMPANY
 (continued)

MISSOURI
 Public Service Commission

then any monies due the Company shall become immediately due and payable. Also, a charge of Ten Dollars and No Cents (\$10.00) shall be made to cover the cost of turning off, removing and resetting meter and again turning on the service, which fee must be paid before the meter will be reset and water turned on.

- (e) The Company has the right to refuse or to discontinue service to any unit to protect itself against fraud or abuse.

CANCELLED

OCT 27 2005
 By 18 RS 14
 Public Service Commission
 MISSOURI

FILED

MAY 15 1987

Public Service Commission

*Indicates new rate or text
 †Indicates change

DATE OF ISSUE April 15, 1987 DATE EFFECTIVE May 15, 1987
 month day year month day year

ISSUED BY Jacob T. Fisher President, PO Box 138, Cedar Hill, MO
 name of officer title address 63016

FORM NO. 13 P.S.C.MO. No. 2 { Original } SHEET No. 15
 { Revised }
 Cancelling P.S.C.MO. No. All Previous Tariffs { Original } SHEET No. _____
 { Revised }

Evergreen Lake Water Company For All Certified Areas in
 Name of Issuing Corporation Community, Town or City
Franklin County, Missouri

RECEIVED

RULES AND REGULATIONS GOVERNING RENDERING OF WATER SERVICE		APR 7 1987
Rule 8	<u>DISCONTINUANCE OF WATER SERVICE AT CUSTOMER'S REQUEST</u>	MISSOURI Public Service Commission
<p>(a) Service will be discontinued at the Customer's request, by giving not less than twenty-four (24) hours notice to the Company during its regular office hours. The Company shall, at the requested time, read the Customer's meter and charges for water service rendered up to and including the time of discontinuance shall be computed and will become due and payable immediately.</p> <p>(b) Turn-on of water service so discontinued shall be considered new service and a new application for service shall be required, as provided in Rule 4, provided, however, that no new connection fees shall be payable except for additional service, if any, to the unit.</p>		
FILED MAY 15 1987 Public Service Commission		
*Indicates new rate or text +Indicates change		

DATE OF ISSUE April 15, 1987 DATE EFFECTIVE May 15, 1987
 month day year month day year

ISSUED BY Harold Winkler President, PO Box 138, Cedar Hill, MO 63016
 name of officer title address

FORM NO. 13 P.S.C.MO. No. 2 { Original } SHEET No. 16
 { Revised }
 Cancelling P.S.C.MO. No. All Previous Tariffs { Original } SHEET No. _____
 { Revised }

Evergreen Lake Water Company For All Certified Areas in
 Name of Issuing Corporation Community, Town or City
Franklin County, Missouri

<u>RULES AND REGULATIONS GOVERNING</u> <u>RENDERING OF WATER SERVICE</u>		RECEIVED APR 7 1987 MISSOURI Public Service Commission
<p>Rule 9 <u>INTERRUPTIONS IN SERVICE</u></p> <p>(a) The Company reserves the right to discontinue water in its mains at any time, without notice, for making emergency repairs to the water system, well, or storage, collection system, or station equipment.</p> <p>(b) Whenever service is interrupted for repairs, all Customers affected by such interruptions will be notified in advance whenever it is possible to do so. Every effort will be made to minimize interruption of service.</p> <p>(c) No refunds of charges for water service will be made for interruptions of service unless due to willful misconduct of the Company.</p> <p>(d) In order to avoid exceeding the capacities of Company mains and supply facilities, the Company reserves the right, at all times, to determine the limit of and regulate in a reasonable and non-discriminatory manner, and where practical, the maximum amounts of water drawn from the Company mains.</p>		
		FILED MAY 15 1987 Public Service Commission
<p>*Indicates new rate or text +Indicates change</p>		

DATE OF ISSUE April 15, 1987 DATE EFFECTIVE May 15, 1987
 month day year month day year

ISSUED BY Walter G. ... President, PO Box 138, Cedar Hill, MO 63016
 name of officer title address

Evergreen Lake Water Company For All Certified Areas in
 Name of Issuing Corporation Community, Town or City
Franklin County, Missouri

~~RULES AND REGULATIONS GOVERNING~~ APR 7 1987
~~RENDERING OF WATER SERVICE~~

Rule 10 BILLS FOR SERVICE

MISSOURI
Public Service Commission

- (a) The charges for water service shall be at the rates specified in the applicable tariffs on file with the Missouri Public Service Commission. The point of assumption of water service shall be at the property line or outdoor meter setting. Service charges for turn-on of service or turn-off of service are set forth in the Schedule of Service Charges.
- (b) A Customer who has made application for water service to a unit shall be held liable for all water service provided to him at said unit until the Customer notifies the Company in writing to discontinue service.
- (c) The Company shall have the right at lawful times to require the Customer to make a reasonable deposit, in amount not to exceed the estimated bill for one billing period plus 30 days, to secure the prompt payment of bills. Interest at the rate of six percent (6%) per annum, payable upon return of the deposit, will be paid for the time such deposit was held by the Company unless such period of time be less than twelve (12) months. Such deposits shall be refunded at the termination of service after all charges that may be due and payable by the Customer have been paid or when the Customer has demonstrated prompt payments for service during twelve (12) consecutive billing periods.
- (d) Each Customer is responsible for furnishing the Company with his correct address. Failure to receive bills will not be considered an excuse for non-payment nor reason to permit an extension of the date when the account would be considered delinquent.

FILED

MAY 15 1987

*Indicates new rate or text
 +Indicates change

Public Service Commission

DATE OF ISSUE April 15, 1987 DATE EFFECTIVE May 15, 1987
month day year month day year

ISSUED BY Paul W. Beck President, PO Box 138, Cedar Hill, MO 63016
name of officer title address

P.S.C. MO No. 2

1st Revised Sheet No. 18

Canceling

P.S.C. MO No. 2

Original Revised Sheet No. 18

Evergreen Lake Water Company
Name of Issuing Company

For: All Certified Area in Franklin County
Certificated Service Area

**Rules & Regulations Governing
the Rendering of Water Service**

Rule 10 BILLS FOR SERVICE (continued)

- (e) Bills and notices relating to the Company or its business will be mailed or delivered to the mailing address entered in the Customer's application unless the Company is notified in writing by the Customer of a change in address.
- (f) Payments shall be made at the office of the Company or at such other place conveniently located as may be designated by the Company or by ordinary mail. However, payment must be received by the close of business on the date due.
- (g) The Company will not be bound by bills rendered under mistake of fact as to the quantity of service rendered or as a result of clerical error.
- (h) A separate bill shall be rendered for each Customer with itemization of all water service charges.
- (i) The Company shall have the right to render bills monthly and such bills shall be due and payable to it no later than twenty-one (21) calendar days from the date of rendition.
- (j) All bills for service shall bear a due date. Bills unpaid after twenty-one (21) days from the date of rendition will be delinquent and the Company shall have the right, ten (10) days after + mailing written notice thereof by first-class mail of discontinuance of service to the last known address, to discontinue all service to such delinquent Customers forthwith, and shall not be required to restore or connect any new service for such delinquent Customers until the (continued on next page) +

* Indicates New Rate or Text
 + Indicates Changed Rate or Text

FILED
MO PSC
 WR-2006-0131

Issue Date: September 27, 2005
 Month/Day/Year

Effective Date: October 27, 2005
 Month/Day/Year

Issued By: Rose Ficken, President
 Name & Title of Issuing Officer

Evergreen Lake Water Company
 Company Mailing Address

FORM NO. 13 P.S.C.MO. No. 2 { Original } SHEET No. 18
{ Revised }

Cancelling P.S.C.MO. No. All Previous Tariffs { Original } SHEET No.
{ Revised }

Evergreen Lake Water Company For All Certified Areas in
Name of Issuing Corporation Community, Town or City
Franklin County, Missouri

RECEIVED

~~RULES AND REGULATIONS GOVERNING~~ APR 7 1987
~~RENDERING OF WATER SERVICE~~

Rule 10 BILLS FOR SERVICE (continued) MISSOURI
Public Service Commission

- (e) Bills and notices relating to the Company or its business will be mailed or delivered to the mailing address entered in the Customer's application unless the Company is notified in writing by the Customer of a change in address.
- (f) Payments shall be made at the office of the Company or at such other places conveniently located as may be designated by the Company or by ordinary mail. However, payment must be received by the close of business on the date due.
- (g) The Company will not be bound by bills rendered under mistake of fact as to the quantity of service rendered or as a result of clerical error.
- (h) A separate bill shall be rendered for each Customer with itemization of all water service charges.
- (i) The Company shall have the right to render bills monthly and such bills shall be due and payable to it no later than twenty-one (21) calendar days from the date of rendition.
- (j) All bills for service shall bear a due date. Bills unpaid after twenty-one (21) days from the date of rendition will be delinquent and the Company shall have the right, six (6) days after mailing written notice thereof by first-class mail of discontinuance of service to the last known address, to discontinue all service to such delinquent Customers forthwith, and shall not be required to restore or connect any new service for such delinquent Customers until the

FILED

MAY 15 1987

Public Service Commission

*Indicates new rate or text
+Indicates change

DATE OF ISSUE April 15, 1987 DATE EFFECTIVE May 15, 1987
month day year month day year

ISSUED BY Walter Fischer President, PO Box 138, Cedar Hill, MO 63016
name of officer title address

CANCELLED

OCT 27 2005

by WRS 18
Public Service Commission
MISSOURI

FORM NO. 13 P.S.C.MO. No. 2 1st ~~(Original)~~ SHEET No. 19

Cancelling P.S.C.MO. No. 2 ~~(Original)~~ SHEET No. 19
~~(Revised)~~

Evergreen Lake Water Company For All Certified Areas in
Name of Issuing Corporation Community, Town or City
Franklin County, Missouri

RECEIVED

RULES AND REGULATIONS GOVERNING
RENDERING OF WATER SERVICE

FEB 14 1990

MISSOURI
Public Service Commission

Rule 10 BILLS FOR SERVICE (continued)

unpaid account due the Company under these Rules and Regulations has been paid in full or arrangements satisfactory to the Company have been made to pay said account.

- (k) When bills are rendered for a period of less than a complete billing period due to the connection or termination of service, the billing shall be the monthly minimum plus an amount based on the water used at the commodity (water usage) rate or one-half (1/2) of the flat rate if applicable.

FILED

MAR 19 1990

Public Service Commission

*Indicates new rate or text
+Indicates change

DATE OF ISSUE February 15, 1990 DATE EFFECTIVE March 19, 1990
month day year month day year

ISSUED BY Walter Ficker President, P.O. Box 138, Cedar Hill, MO 63016
name of officer title address

Evergreen Lake Water Company For All Certified Areas in
 Name of Issuing Corporation Community, Town or City
Franklin County, Missouri

RULES AND REGULATIONS GOVERNING RENDERING OF WATER SERVICE		RECEIVED APR 7 1987
Rule 10 <u>BILLS FOR SERVICE</u> (continued)		MISSOURI
unpaid account due the Company under these Rules and Regulations has been paid in full or arrangements satisfactory to the Company have been made to pay said account.		
(k) When bills are rendered for a period of less than a complete billing period due to the connection or termination of service, the billing shall be the monthly minimum plus an amount based on the water used at the commodity (water usage) rate or one-half (1/2) of the flat rate if applicable.		
(1) If a Customer is a tenant, the Company may require the owner to be ultimately responsible for payment of bills for service rendered to said Customer.		
CANCELLED MAR 19 1990 BY <u>L.R.S. #19</u> Public Service Commission MISSOURI		
FILED MAY 15 1987 Public Service Commission		
*Indicates new rate or text †Indicates change		

DATE OF ISSUE April 15, 1987 DATE EFFECTIVE May 15, 1987
 month day year month day year

ISSUED BY Arthur Wickham President, PO Box 138, Cedar Hill, Mo 63011
 name of officer title address

Evergreen Lake Water Company For All Certified Areas in
 Name of Issuing Corporation Community, Town or City
Franklin County, Missouri

RULES AND REGULATIONS GOVERNING APR 7 1987
RENDERING OF WATER SERVICE

Rule 11 METERS AND METER INSTALLATIONS MISSOURI
 Public Service Commission

(a) All permanent service connections shall be metered. The Company's installed meter shall be the standard for measuring water used to determine the bill.

(b) All meters and meter installations shall be furnished, installed, maintained and removed by the Company and shall remain its property.

(c) The Company shall have the right to determine on the basis of the Customer's state flow requirements the type and size of meter to be installed and location of same. If flow requirements increase or decrease subsequent to installation and a larger or smaller meter is requested by the Customer, the cost of installing such meter shall be paid by the Customer.

(d) Service to any one Customer shall be furnished through a single metering installation. Where a building is occupied by more than one tenant, the building shall be served by one meter. The Customer may rearrange piping at his own expense so as to separate the units and meter his tenants as he chooses, then divide the bill accordingly.

(e) The meters and meter installations furnished by the Company shall remain its property, and the owners of premises wherein they are located shall be held responsible for their safekeeping and carelessness of said owner, his agent, or tenant. For failure to protect same against damage, the Company may refuse to supply water until the Company is paid for such damage. **FILED**
 amount of the charge shall be the cost of the necessary replacement parts and the labor cost necessary to make the repair. **MAY 15 1987**

*Indicates new rate or text
 +Indicates change

Public Service Commission

DATE OF ISSUE April 15, 1987 DATE EFFECTIVE May 15, 1987
 month day year month day year

ISSUED BY John A. Wilson President, PO Box 138, Cedar Hill, MO 63016
 name of officer title address

FORM NO. 13 P.S.C.MO. No. 2 (Original) SHEET No. 21
(Revised)
 Cancelling P.S.C.MO. No. All Previous Tariffs (Original) SHEET No. _____
(Revised)

Evergreen Lake Water Company For All Certified Areas in
 Name of Issuing Corporation Community, Town or City
Franklin County, MO

<u>RULES AND REGULATIONS GOVERNING</u> APR 7 1987 <u>RENDERING OF WATER SERVICE</u>
<p style="text-align: right; margin-right: 20px;">MISSOURI Public Service Commission</p> <p>Rule 11 <u>METERS AND METER INSTALLATIONS</u> (continued)</p> <p>(f) Meters will be installed at or near the Customer's property line; it shall be placed in a meter box vault constructed by the Company in accordance with its specifications. Company shall furnish and install suitable metering equipment for each Customer except where installation in a special setting is necessary, in which case the excess cost of installation shall be paid by the Customer.</p> <p>(g) The Customer shall promptly notify the Company of any defect in, or damage to, the Meter Setting.</p> <p>(h) Any change in the location of any existing meter or Meter Setting at the request of the Customer shall be made at the expense of the Customer, and with the approval of the Company.</p> <p>(i) If an existing basement meter location is determined inadequate or inaccessible by the Company, the Customer must provide for the installation of a meter to be located at or near the Customer's property line. The Customer shall obtain from the Company, or furnish the necessary meter installation appurtenances conforming to the Company's specifications, and said appurtenances and labor shall be paid for by the Customer.</p> <p>(j) Approved meter installation locations in dry basements, sufficiently heated to keep the meter from freezing, may remain provided the meter is readily accessible, at the Company's and Customer's convenience as determined by the Company for servicing and reading and the meter space provided is located where the service line</p> <p style="text-align: right; margin-right: 20px;">FILED MAY 15 1987</p> <p style="text-align: right; margin-right: 20px;">Public Service Commission</p> <p>*Indicates new rate or text +Indicates change</p>

DATE OF ISSUE April 15, 1987 DATE EFFECTIVE May 15, 1987
 month day year month day year

ISSUED BY Justin Dickson President, PO Box 138, Cedar Hill, MO 63016
 name of officer title address

FORM NO. 13 P.S.C.MO. No. 2 ~~(Original)~~ SHEET No. 22
~~(Revised)~~
 Cancelling P.S.C.MO. No. All Previous Tariffs ~~(Original)~~ SHEET No. _____
~~(Revised)~~

Evergreen Lake Water Company For All Certified Areas in
 Name of Issuing Corporation Community, Town or City
Franklin County, Missouri

RECEIVED

<u>RULES AND REGULATIONS GOVERNING</u> <u>RENDERING OF WATER SERVICE</u>	<u>APR 7 1987</u>
<p>Rule 11 <u>METERS AND METER INSTALLATIONS</u> (continued) SOURI Public Service Commission</p> <p>enters the building. The Company may, at its discretion, require the Customer to install a remote reading device at an approved location, for the purpose of reading the meter. It is the responsibility of the Customer and/or the owner of the premises to provide a location for the water meter which, in the event of water discharge as a result of leakage from the meter or couplings, will not result in damage. The Water Company's liability for damages to any and all property caused by such leakage shall in no event exceed the price of water service to the affected premises for one average billing period in the preceding year. Where damage is not caused by the negligence of Company personnel at the premises, this limitation will not apply. If a customer refuses to provide an accessible location for a meter as determined by the Company, the Company will notify the Secretary of the Public Service Commission before ultimately refusing service or proceeding to discontinue service.</p>	
<p>FILED MAY 15 1987 Public Service Commission</p>	
<p>*Indicates new rate or text †Indicates change</p>	

DATE OF ISSUE April 15, 1987 DATE EFFECTIVE May 15, 1987
 month day year month day year

ISSUED BY T. J. Tichenor President, PO Box 138, Cedar Hill, MO 63016
 name of officer title address

FORM NO. 13 P.S.C.MO. No. 2 { Original } SHEET No. 23
{ Revised }

Cancelling P.S.C.MO. No. All Previous Tariffs { Original } SHEET No. _____
{ Revised }

Evergreen Lake Water Company For All Certified Areas in
Name of Issuing Corporation Community, Town or City
Franklin County, Missouri

RECEIVED

RULES AND REGULATIONS GOVERNING
RENDERING OF WATER SERVICE APR 7 1987

Rule 12 METER TESTS AND TEST FEES

MISSOURI

Public Service Commission

- (a) Any customer may request the Company to make a special test of the accuracy of the meter through which water is supplied to him. This test will be made in accordance with the standard regulations of the Commission.
- (b) The Company reserves the right to remove and test a meter at any time and to substitute another in its place. In case of a dispute involving a question as to the accuracy of the meter, a test will be made by the Company upon the request of the Customer without charge if the meter has not been tested within twelve (12) months preceding the requested test; otherwise, an approved charge will be made if the test indicates meter accuracy within five percent (5%) or less.
- (c) A meter test requested by the Customer may be witnessed by the Customer or his duly authorized representative, except for tests of meters larger than two (2) inch inlet, which will be conducted by the meter manufacturer and a certified copy of the test provided to the Customer.
- (d) If a test shall show an average error of more than five percent (5%), billings shall be adjusted as provided in Rule 13.

FILED

MAY 15 1987

Public Service Commission

*Indicates new rate or text
+Indicates change

DATE OF ISSUE April 15, 1987 DATE EFFECTIVE May 15, 1987
month day year month day year

ISSUED BY Justin Dickson President, PO Box 138, Cedar Hill, Mo 63016
name of officer title address

FORM NO. 13

P.S.C.MO. No. 2

~~Original~~ SHEET No. 25

Cancelling P.S.C.MO. No. All Previous Tariffs

~~Original~~ SHEET No.

Evergreen Lake Water Company
Name of Issuing Corporation

For All Certified Areas in
Community, Town or City
Franklin County, Missouri

RULES AND REGULATIONS GOVERNING APR 7 1987
RENDERING OF WATER SERVICE

Rule 14 EXTENSION OF WATER MAINS

MISSOURI
Public Service Commission

(a) This rule shall govern the extension of the Company's water mains after the date hereof which are necessary to serve customers within its service area. For purposes of this rule, enlargement or expansion of existing facilities necessary for service to new customer, for which the system was not originally designed, shall be considered an extension.

(b) When a request is made for an extension of water mains, or the Company determines that an extension must be made, the Company shall first determine the closest adequate source of water in its existing distribution system. The Company will then determine the sizes of mains needed and will make an estimate of the cost of the proposed extension. The estimate shall include cost of pipe, valves, fittings, booster stations, storage facilities, other material, necessary reconstruction of existing facilities, construction labor, and construction overhead. The estimate shall also include the Company's anticipated costs for planning, supervision, inspection, engineering, insurance, tools, accounting expense and other overhead expense. An itemization of the estimate shall be available. The estimate will not include unanticipated cost such as rock excavation.

(c) Prospective customers who desire water service shall apply for service under Rule 4. One or more of the applicants, or the applicants' authorized agent, shall enter into a contract with the Company. The contract may allow the applicant(s) to contract with an independent contractor for the installation and supply of material, except that mains greater than 12" in diameter must be installed by the Company and

*Indicates new rate or text
+Indicates change

DATE OF ISSUE April 15, 1987
month day year

DATE EFFECTIVE May 15, 1987
month day year

ISSUED BY Verita Dickson
name of officer

President, PO Box 138, Cedar Hill, MO 63016
title address

FORM NO. 13 P.S.C.MO. No. 2 { Original } SHEET No. 26
 { Revised }
 Cancelling P.S.C.MO. No. All Previous Tariffs { Original } SHEET No. _____
 { Revised }

Evergreen Lake Water Company For All Certified Areas in
 Name of Issuing Corporation Community, Town or City
Franklin County, Missouri

<u>RULES AND REGULATIONS GOVERNING</u> APR 7 1987 <u>RENDERING OF WATER SERVICE</u>	
Rule 14	<u>EXTENSION OF WATER MAINS</u> (continued) MISSOURI Public Service Commission <p>the reconstruction of any existing mains must be done by the Company.</p> <p>(d) Payment of all costs due the Company as specified in the contract shall be made prior to initiation of construction and prior to the provision of water service or the acceptance of the facilities as part of the Company system.</p> <p>(e) The estimated cost of the Company's work shall be compared to the actual cost of the work done as soon as the work is completed and final cost is ascertained. If the estimated cost of the work is greater than the completed and final actual cost as ascertained by the Company's accounting department, the Company shall refund the difference. Applicant shall be responsible for payment of unanticipated additional cost such as rock excavation, tunneling, paving, etc. The applicants shall provide to the Company detailed accounting of payments made to independent contractors.</p> <p>(f) The Company will refund to the applicant(s) during the first ten (10) years after the water main is installed as follows:</p> <ol style="list-style-type: none"> 1) A "Company Participation Refund" of \$100 will be made for each customer taking water service from said extension under a service agreement, including applicant(s) as party to the contract. 2) The refund called a "Customer Fair Share Cost" shall be collected in advance from each new customer taking water service excluding applicant(s) as party to the <p style="text-align: right;"> FILED MAY 15 1987 Public Service Commission </p> <p>*Indicates new rate or text +Indicates change</p>

DATE OF ISSUE April 15, 1987 DATE EFFECTIVE May 15, 1987
 month day year month day year

ISSUED BY Walter P. Dickson President, PO Box 138, Cedar Hill, MO 63016
 name of officer title address

FORM NO. 13 P.S.C.MO. No. 2 { Original } SHEET No. 27
 { Revised }
 Cancelling P.S.C.MO. No. All Previous Tariffs { Original } SHEET No. _____
 { Revised }

Evergreen Lake Water Company For All Certified Areas in
 Name of Issuing Corporation Community, Town or City
Franklin County, Missouri

<u>RULES AND REGULATIONS GOVERNING</u> <u>RENDERING OF WATER SERVICE</u>	<u>APR 7 1987</u> <u>MISSOURI</u>
Rule 14 <u>EXTENSION OF WATER MAINS (continued)</u>	Public Service Commission
<p>contract. For residential customers, the "Customer Fair Share Cost" is equal to the "Cost Per Lot", as determined below, times the number of lots owned by Customer, minus the "Company Participation Refund", except that the Company shall not collect nor shall it refund the "Customer Fair Share Cost" for areas excluded from such cost in the contract. For commercial or industrial customers, the "Customer Fair Share Cost" will be determined on a case-by-case basis. Cost calculations for determining the Residential "Customer Fair Share Cost" refund shall be made as follows:</p> <p>"a" is the actual cost</p> <p>"b" is the total number of lots to be served by the main extension</p> <p>"c" is the "Cost Per Lot" which equals "a"/"b"</p> <p>3) The sum of the refunds made by the Company shall in no event exceed the original amount incurred by applicants for the extension.</p> <p>4) At the expiration of a ten-year period from the date of the contract, the refund account will be closed, and no further refunds will be made.</p> <p>(g) Extensions made under this rule shall be and remain the property of the Company.</p>	
FILED MAY 15 1987 Public Service Commission	
*Indicates new rate or text +Indicates change	

DATE OF ISSUE April 15, 1987 DATE EFFECTIVE May 15, 1987
 month day year month day year

ISSUED BY L. G. Fisher President, PO Box 138, Cedar Hill, MO 63016
 name of officer title address

RECEIVED

FORM NO. 13 P.S.C.MO. No. 2 APR 7 1987 SHEET No. 28
Cancelling P.S.C.MO. No. All Previous Tariffs Original Revised Original Revised MISSOURI SHEET No. 28
Public Service Commission

Evergreen Lake Water Company For All Certified Areas in
Name of Issuing Corporation Community, Town or City
Franklin County, Missouri

<u>RULES AND REGULATIONS GOVERNING</u> <u>RENDERING OF WATER SERVICE</u>	
<p>Rule 14 <u>EXTENSION OF WATER MAINS</u> (continued)</p> <p>(h) The Company reserves the right to further extend the main and to connect mains on intersecting streets and easements and customers connected to such further extensions shall not entitle the applicant(s) paying for the original extension to a refund for the connection of such customers.</p> <p>(i) Extensions made under this rule shall be of company approved pipe sized to meet water service requirements. If the Company chooses to size the extension larger in order to meet the Company's overall system requirements, the additional cost caused by the large size of pipe shall be borne by the Company.</p> <p>(j) No interest will be paid by the Company of payments for the extension made by the Applicant(s).</p> <p>(k) If extensions are required on private roads, streets, through private property, or on private property adjacent to public right-of-way, a proper deed of easement must be furnished to the Company without cost to the Company, before the extension will be made.</p>	
<p>FILED</p> <p>MAY 15 1987</p> <p>Public Service Commission</p>	
<p>*Indicates new rate or text +Indicates change</p>	

DATE OF ISSUE April 15, 1987 DATE EFFECTIVE May 15, 1987
month day year month day year

ISSUED BY Justin Tucker President, PO Box 138, Cedar Hill, MO 63016
name of officer title address