

P.S.C. MO. NO. 11
Canceling P.S.C. MO. No. 11

Original SHEET NO. Notice
SHEETS. All

Missouri American Water Company

FOR All Communities and Rural Areas for Missouri
Certificated Service Area
Turkey Mountain Estates, Tomahawk Heights and
Lakeside Heights in Stone County, Lake
Taneycomo Acres in Taney County, and Barry,
Christian, Benton and Greene Counties
COMMUNITY, TOWN, OR CITY

NAME OF ISSUING CORPORATION

CANCELLATION OF BOOK NOTICE

P.S.C. MO No. 11 is hereby canceled.
See P.S.C. MO No. 13

DATE OF ISSUE June 20, 2016
month day year

DATE EFFECTIVE July 20, 2016
month day year

ISSUED BY: Cheryl Norton, President
Name of Officer, Title

727 Craig Road
St. Louis, MO 63141
Address

For

All Communities and Rural Areas for
Missouri Certificated Service Area
Turkey Mountain Estates, Tomahawk
Heights and Lakeside Heights in Stone
County, Lake Taneycomo Acres in Taney
County, and Barry, Christian, Benton, and
Greene Counties
Community, Town or City

Missouri-American Water Company
Name of Issuing Corporation

ADOPTION NOTICE

Missouri-American Water Company hereby adopts, ratifies, and makes its own, in every respect as if the same had been originally filed by it, all tariffs, schedules, rules, concurrences, schedule agreements, divisions, authorities or other instruments whatsoever filed with the Public Service Commission, State of Missouri, by AquaSource/RU, Inc. d/b/a Aqua Missouri, Inc., currently on file with and approved by the Commission. By this Notice Missouri-American Water Company adopts and ratifies all supplements or amendments to any of the above tariffs, etc., which AquaSource/RU, Inc. d/b/a Aqua Missouri has filed with said Commission. Missouri-American Water Company adopts AquaSource/RU, Inc. d/b/a Aqua Missouri, Inc.'s Missouri P.S.C. Tariff No. 2, in its entirety, as Missouri-American Water Company P.S.C. Tariff No. 11.

*
*
*
*
*
*
*
*

* Indicates new rate or text
+ Indicates change

DATE OF ISSUE: May 18, 2011

DATE EFFECTIVE: May 25, 2011

ISSUED BY: Frank Kartmann, President
727 Craig Road, St. Louis, MO 63141

FILED
Missouri Public
Service Commission
WO-2011-0168; YW-2011-0584

P.S.C. MO. No. 2 ~~(original)~~ **Should Be 1st Revised** Sheet No. Adoption Notice No. 2

Cancelling P.S.C. MO No. _____ (revised) (original) (revised) Sheet No.

AquaSource/RU, Inc. d/b/a Aqua Missouri, Inc. For All Communities and Rural Areas Missouri Certificated Service Area
Name of Issuing Corporation Community, Town or City

Missouri Public

REC'D JAN 14 2004

Service Commission

ADOPTION NOTICE

AquaSource/RU, Inc. d/b/a Aqua Missouri, Inc. hereby adopts, ratifies and makes its own, in every respect as if the same had been originally filed by it, all tariffs, schedules, rules, concurrences, schedule agreements, divisions, authorities, or other instruments whatsoever, filed with the Public Service Commission, State of Missouri, by AquaSource/RU, Inc. By this Notice, AquaSource/RU, Inc. d/b/a Aqua Missouri, Inc. adopts and ratifies all supplements or amendments to any of the above schedules, etc., which AquaSource/RU Inc. has heretofore filed with said Commission. AquaSource/RU, Inc. d/b/a Aqua Missouri, Inc. adopts AquaSource/RU's Missouri P.S.C. Tariff No. 2, in its entirety, as AquaSource/RU, Inc. d/b/a Aqua Missouri, Inc.'s Missouri P.S.C. Tariff No. 2.

DATE OF ISSUE January 14, 2004
month day year

DATE EFFECTIVE February 13, 2004
month day year

ISSUE BY Terry Rakocy President 5400 Bus. Highway 50, Jefferson City, Mo
name of officer title address

CANCELLED
May 25, 2011
Missouri Public
Service Commission
WO-2011-0168; YW-2011-0584

Missouri Public
Service Commission
WN-2004-0286
FILED FEB 13 2004

P.S.C. MO. No. 2

1st (Revised) SHEET No. Title Page

Canceling P.S.C. MO. No. 2

(Original) SHEET No. Title Page

AQUASOURCE/RU, INC. d/b/a AQUA MISSOURI, INC.

For Missouri Certificated Service Area

Name of Issuing Corporation

Aqua Missouri, Inc.
AquaSource RU, Inc.

WATER SERVICE TARIFF

SERVICE AREA DEFINITION
SCHEDULE OF RATES
SCHEDULE OF SERVICE CHARGES
RULES AND REGULATIONS

DATE OF ISSUE October 2, 2006 DATE EFFECTIVE ~~November 1, 2006~~

October 11, 2006

ISSUED BY Terry Rakocy President 5400 Business Highway 50, Jefferson City, MO
Name of Officer Title Address

P.S.C. MO.

No. 2 (original)
(revised)

Sheet No. Title Sheet

Cancelling P.S.C. MO

No. 2 (original)
1st (revised)

Sheet No. W-1

AquaSource/RU, Inc. d/b/a Aqua Missouri, Inc.
Name of Issuing Corporation

For All Communities and Rural Areas
Missouri Certificated Service Area
Community, Town or City

Missouri Public

REC'D JAN 14 2004

Service Commission

AquaSource/RU, Inc.
d/b/a Aqua Missouri, Inc.

WATER SERVICE TARIFF

SERVICE AREA DEFINITION
SCHEDULE OF RATES
SCHEDULE OF SERVICE CHARGES
RULES AND REGULATIONS

DATE OF ISSUE January 14, 2004
month day year

DATE EFFECTIVE February 13, 2004
month day year

ISSUE BY Terry Rakocy
name of officer

President
title

5400 Bus. Highway 50, Jefferson City, Mo
address

Cancelled

October 11, 2006

Missouri Public
Service Commission

Missouri Public
Service Commission
WN-2004-0286
FILED FEB 13 2004

~~Original~~
~~Revised~~
Original
~~Revised~~

Riverside Utility Company

For Missouri Certificated Service Area

Name of Issuing Corporation

Community, Town or City

Water Division

Rules and Regulations Governing Rendering of Service	
RECEIVED	
SEP 16 1993	
MISSOURI Public Service Commission	
RIVERSIDE UTILITY COMPANY <u>Water Division</u> Jefferson City, Missouri	
SERVICE AREA DEFINITION SCHEDULE OF RATES SCHEDULE OF SERVICE CHARGES RULES AND REGULATIONS	
CANCELLED	
FEB 13 2004 By <i>2nd RS W 1</i> Public Service Commission MISSOURI	
FILED	
OCT 16 1993	
MISSOURI Public Service Commission	
<p>*Indicates new rate or text +Indicates change</p>	

DATE OF ISSUE September 16, 1993
month day year

DATE EFFECTIVE October 16, 1993
month day year

ISSUED BY Milton E. Leeds, President
name of officer

P.O. Bx 7017, Jefferson City, MO.
title address

FORM NO. 13

P.S.C.MO. No. 2

{ Original } SHEET No. W 1
{ ~~REVISED~~ }

Cancelling P.S.C.MO. No. _____

{ Original } SHEET No. _____
{ ~~REVISED~~ }

Riverside Utility Company
Name of Issuing Corporation

For Taney County, Missouri
Community, Town or City
Water Division

<u>Rules and Regulations Governing</u> <u>Rendering of Service</u>	RECEIVED MAY 12 1992
MISSOURI Public Service Commission	
RIVERSIDE UTILITY COMPANY <u>Water Division</u> Jefferson City, Missouri	
SERVICE AREA DEFINITION SCHEDULE OF RATES SCHEDULE OF SERVICE CHARGES RULES AND REGULATIONS	
CANCELLED OCT 10 1993 BY 1st P.S.# W1 Public Service Commission MISSOURI	
FILED JUN 12 1992 MO. PUBLIC SERVICE COMM.	
<p>*Indicates new rate or text +Indicates change</p>	

DATE OF ISSUE May 12, 1992
month day year

DATE EFFECTIVE June 12, 1992
month day year

ISSUED BY Milton E. Leeds
Milton E. Leeds
name of officer

President, P.O. Box 7017, Jefferson City,
title address

FORM NO. 13 P.S.C. MO. No. 2

8th (Revised) SHEET No. W-2

Canceling P.S.C. MO. No. 2

7th (Revised) SHEET No. W-2

AQUASOURCE/RU, INC. d/b/a AQUA MISSOURI, INC. For Missouri Certificated Service Area
 Name of Issuing Corporation

Water Division

Rules and Regulations
Governing Rendering of Service

Water Division

Sheet No.

Title Page	W-1 +
Index	W-2 +
Map of Service Area	WM-1-6
Legal Description of Service Area	WL-1-14
Schedule of Rates	WR-1-7 +
Schedule of Service Charges	WSC-1-6

Rule No.

1	Definition	WRR-1-7
2	General Rules and Regulations	WRR-8-9
3	Company Employees & Customer Relations	WRR-10
4	Applications for Service	WRR-11-12
5	Inside Piping & Customer Water Svc. Lines	WRR-13-16
6	Improper or Excessive Use	WRR-17-18
7	Discontinuance of Service by Company	WRR-19-22
8	Discontinuance of Service by Customer Req.	WRR-23
9	Interruption in Service	WRR-24
10	Bills for Service	WRR-25-30
11	Meters and Meter Installations	WRR-31-35
12	Meter Tests and Test Fees	WRR-36
13	Bill Adjustments Based on Meter Tests	WRR-37-38
14	Extension of Water System	WRR-39-47

Exhibits

A	Extension Agreement (Individual)	WE-1-6
B	Extension Agreement (Developer)	WE-7-12

* Indicates new rate or text

+ Indicates change

DATE OF ISSUE October 2, 2006 DATE EFFECTIVE ~~November 1, 2006~~

October 11, 2006

ISSUED BY Terry Rakocy President 5400 Business Highway 50, Jefferson City, MO
 Name of Officer Title Address

P.S.C. MO. No. 2 7th (original) Sheet No. W 2
(revised)
Cancelling P.S.C. MO No. 2 6th (original) Sheet No. W 2
(revised)

AquaSource/RU, Inc. d/b/a Aqua Missouri, Inc. For MISSOURI CERTIFICATED AREAS
Name of Issuing Corporation Community, Town or City
WATER DIVISION

Rules and Regulations Governing Rendering of Service		
<u>Water Division</u>		
		<u>Sheet No.</u>
Title Page		W 1
Index		W 2
Map of Service Area		WM 1-8
Legal Description of Service Area		WL 1-15
Schedule of Rates		WR 1-8
Schedule of Service Charges		WSC 1-7
 <u>Rule No.</u>		
1	Definitions	WRR 1-7
2	General Rules and Regulations	WRR 8-9
3	Company Employees and Customer Relations	WRR 10
4	Applications for Service	WRR 11-12
5	Inside Piping and Customer Water Service Lines	WRR 13-16
6	Improper or Excessive Use	WRR 17-18
7	Discontinuance of Service by Company	WRR 19-22
8	Discontinuance of Water Service by Customer's Request	WRR 23
9	Interruption in Service	WRR 24
10	Bills for Service	WRR 25-30
11	Meters and Meter Installations	WRR 21-35
12	Meter Tests and Test Fees	WRR 36
13	Bill Adjustments Based Upon Meter Tests	WRR 37-38
14	Extensions of Water System	WRR 39-47
 <u>Exhibits</u>		
A	Extension Agreement (Individual)	WE 1-6
B	Extension Agreement (Developer)	WE 7-12

*Indicates new rate or text
+Indicates changes

DATE OF ISSUE February 28, 2005 DATE EFFECTIVE March 30, 2005
month day year month day year

ISSUE BY Terry Rakocy President 5400 Bus. Highway 50, Jefferson City, Mo
name of officer title address

Cancelled

October 11, 2006

Missouri Public
Service Commission

WM-2005-0058

**FILED
MO PSC**

REC'D MAR 29 2004

Service Commission

P.S.C. MO. No. 2 6th (original) Sheet No. W 2
 (revised)
 Cancelling P.S.C. MO No. 2 5th (original) Sheet No. W 2
 (revised)

AquaSource/RU, Inc. d/b/a Aqua Missouri, Inc.
 Name of Issuing Corporation

For MISSOURI CERTIFICATED AREAS
 Community, Town or City
WATER DIVISION

CANCELLED

Rules and Regulations Governing Rendering of Service		
<u>Water Division</u>		
		<u>Sheet No.</u>
Title Page		W 1
Index		W 2
Map of Service Area		WM 1-6
Legal Description of Service Area		WL 1-14
Schedule of Rates		WR 1-7
Schedule of Service Charges		WSC 1-6
<u>Rule No.</u>		
1	Definitions	WRR 1-7
2	General Rules and Regulations	WRR 8-9
3	Company Employees and Customer Relations	WRR 10
4	Applications for Service	WRR 11-12
5	Inside Piping and Customer Water Service Lines	WRR 13-16
6	Improper or Excessive Use	WRR 17-18
7	Discontinuance of Service by Company	WRR 19-22
8	Discontinuance of Water Service by Customer's Request	WRR 23
9	Interruption in Service	WRR 24
10	Bills for Service	WRR 25-30
11	Meters and Meter Installations	WRR 21-35
12	Meter Tests and Test Fees	WRR 36
13	Bill Adjustments Based Upon Meter Tests	WRR 37-38
14	Extensions of Water System	WRR 39-47
<u>Exhibits</u>		
A	Extension Agreement (Individual)	WE 1-6
B	Extension Agreement (Developer)	WE 7-12

MAR 30 2005

By *JHRSW*

Public Service Commission
MISSOURI

+
+
+

*Indicates new rate or text
 +Indicates changes

DATE OF ISSUE March 29, 2004 DATE EFFECTIVE April 28, 2004
 month day year month day year

ISSUE BY Terry Rakocv President 5400 Bus. Highway 50, Jefferson City, Mo
 name of officer title address

Missouri Public
 Service Commission
 WD-2004-0257
 FILED APR 28 2004

RIVERSIDE UTILITY COMPANY
Name of Issuing Corporation

For MISSOURI CERTIFICATED AREAS
Community, Town or City

WATER DIVISION

Rules and Regulations Governing
Rendering of Service

Missouri Public
Service Commission

REC'D MAR 17 1999

CANCELLED

APR 28 2004
By *lthrs*
Public Service Commission
MISSOURI

Water Division

	<u>Sheet No.</u>
Title Page	W 1
Index	W 2
Map of Service Area	WM 1-5
Legal Description of Service Area	WL 1-14
Schedule of Rates	WR 1-6
Schedule of Service Charges	WSC 1-5

Rule No.

1	Definitions	WRR 1-7
2	General Rules and Regulations	WRR 8-9
3	Company Employees and Customer Relations	WRR 10
4	Applications for Service	WRR 11-12
5	Inside Piping and Customer Water Service Lines	WRR 13-16
6	Improper or Excessive Use	WRR 17-18
7	Discontinuance of Service by Company	WRR 19-22
8	Discontinuance of Water Service by Customer's Request	WRR 23
9	Interruption in Service	WRR 24
10	Bills for Service	WRR 25-30
11	Meters and Meter Installations	WRR 21-35
12	Meter Tests and Test Fees	WRR 36
13	Bill Adjustments Based on Meter Tests	WRR 37-38
14	Extension of Water System	WRR 39-47

Exhibits

A	Extension Agreement (Individual)	WE 1-6
B	Extension Agreement (Developer)	WE 7-12

*Indicates new rate or text
+Indicates change

Missouri Public
Service Commission

9-9-255
FILED APR 16 1999

DATE OF ISSUE MARCH 17, 1999 DATE EFFECTIVE APRIL 16, 1999
month day year month day year

ISSUED BY GARAH F. HELMS, PRESIDENT, P.O. BOX 7017, JEFFERSON CITY, MO 65102
name of officer title address

RIVERSIDE UTILITY COMPANY For MISSOURI CERTIFICATED AREAS
 Name of Issuing Corporation Community, Town or City
 WATER DIVISION

Missouri Public Service Commission

Rules and Regulations Governing
 Rendering of Service

REC'D MAR 11 1999

Water Division

Title Page	Sheet No.
Index	W 1
Map of Service Area	W 2
Legal Description of Service Area	WM 1-4
Schedule of Rates	WL 1-13
Schedule of Service Charges	WR 1-5
	WSC 1-4

Rule No.

1	Definitions	WRR	1-7
2	General Rules and Regulations	WRR	8-9
3	Company Employees and Customer Relations	WRR	10
4	Applications for Service	WRR	11-12
5	Inside Piping and Customer Water Service Lines	WRR	13-16
6	Improper or Excessive Use	WRR	17-18
7	Discontinuance of Service by Company	WRR	19-22
8	Discontinuance of Water Service by Customer's Request	WRR	23
9	Interruption in Service	WRR	24
10	Bills for Service	WRR	25-30
11	Meters and Meter Installations	WRR	21-35
12	Meter Tests and Test Fees	WRR	36
13	Bill Adjustments Based on Meter Tests	WRR	37-38
14	Extension of Water System	WRR	39-47

Exhibits

A	Extension Agreement (Individual)	WE	1-6
B	Extension Agreement (Developer)	WE	7-12

CANCELLED

APR 16 1999
 By 5th RSW2
 Public Service Commission
 MISSOURI

Missouri Public Service Commission

99-165
 FILED APR 10 1999

*Indicates new rate or text
 +Indicates change

FORM NO. 13 P.S.C.MO. No. 2 3rd ~~(Original)~~ SHEET No. W 2
(Revised)

Cancelling P.S.C.MO. No. 2 2nd ~~(Original)~~ SHEET No. W 2
(Revised)

Riverside Utility Company For Missouri Certificated Service Area
Name of Issuing Corporation Community, Town or City

Water Division

RECEIVED

Rules and Regulations Governing
Rendering of Service

FEB 23 1995

CANCELLED

APR 10 1999
By *AMS* # *W2*
Public Service Commission
MISSOURI

Water Division MISSOURI
Public Service Commission

	Page	Index	Sheet No.
Map of Service Area			W 1
Legal Description of Service Area			W 2
Schedule of Rates			WM 1-3
Schedule of Service Charges			WL 1-5
			WR 1-4
			WSC 1-3

Rule No.

1	Definitions	WRR	1-7
2	General Rules and Regulations	WRR	8-9
3	Company Employees and Customer Relations	WRR	10
4	Applications for Service	WRR	11-12
5	Inside Piping and Customer Water Service Lines	WRR	13-16
6	Improper or Excessive Use	WRR	17-18
7	Discontinuance of Service by Company	WRR	19-22
8	Discontinuance of Water Service by Customer's Request	WRR	23
9	Interruption in Service	WRR	24
10	Bills for Service	WRR	25-30
11	Meters and Meter Installations	WRR	21-35
12	Meter Tests and Test Fees	WRR	36
13	Bill Adjustments Based on Meter Tests	WRR	37-38
14	Extension of Water System	WRR	39-47

Exhibits

A	Extension Agreement (Individual)	WE	1-6
B	Extension Agreement (Developer)	WE	7-12

*Indicates new rate or text
+Indicates change

FILED

MAR 15 1995
94-240

MO. PUBLIC SERVICE COMM

DATE OF ISSUE February 23, 1995 DATE EFFECTIVE March 15, 1995
month day year month day year

ISSUED BY Milton E. Leeds, President P.O. Box 7017, Jefferson City, MO 65102
name of officer title address

FORM NO. 13 P.S.C.MO. No. 2 2nd {Original} SHEET No. W 2

Cancelling P.S.C.MO. No. 2 1st {Original} SHEET No. W 2

Riverside Utility Company
Name of Issuing Corporation

For Missouri Certificated Service Area
Community, Town or City
Water Division

Rules and Regulations Governing
Rendering of Service

RECEIVED

SEP 16 1993

Water Division

MISSOURI
Public Service Commission
Sheet No.

Title Page	W	1	
Index	W	2	
Map of Service Area	WM	1-2	±
Legal Description of Service Area	WL	1-3	±
Schedule of Rates	WR	1-3	±
Schedule of Service Charges	WSC	1-2	

CANCELLED

Rule No.

1	Definitions	WRR	1-7	
2	General Rules and Regulations	WRR		
3	Company Employees and Customer Relations	WRR		
4	Applications for Service	WRR	11-12	
5	Inside Piping and Customer Water Service Lines	WRR	13-16	±
6	Improper or Excessive Use	WRR	17-18	±
7	Discontinuance of Service by Company	WRR	19-22	±
8	Discontinuance of Water Service by Customer's Request	WRR	23	±
9	Interruption in Service	WRR	24	±
10	Bills for Service	WRR	25-30	±
11	Meters and Meter Installations	WRR	31-35	±
12	Meter Tests and Test Fees	WRR	36	±
13	Bill Adjustments Based on Meter Tests	WRR	37-38	±
14	Extension of Water System	WRR	39-47	±

MAR 15 1995

BY 3rd R.S. # W-2
Public Service Commission
MISSOURI

Exhibits

A	Extension Agreement (Individual)	WE	1-6
B	Extension Agreement (Developer)	WE	7-12

OCT 16 1993

MISSOURI
Public Service Commission

*Indicates new rate or text
±Indicates change

DATE OF ISSUE September 16, 1993 DATE EFFECTIVE October 16, 1993
month day year month day year

ISSUED BY Milton E. Leeds, President, P.O. Box 7017, Jefferson City, MO. 65102
name of officer title address

(Original)
(Revised)
(Original)
(Revised)

Cancelling P.S.C.MO. No. 2

Riverside Utility Company
Name of Issuing Corporation

For Missouri Certificated Service Area
Community, Town or City
Water Division

RECEIVED

Rules and Regulations Governing
Rendering of Service

OCT 1 1992

MO. PUBLIC SERVICE COM.

Water Division

	Sheet No.
Title Page	W 1
Index	W 2
Map of Service Area	WM 1
Legal Description of Service Area	WL 1-2
Schedule of Rates	WR 1-2
Schedule of Service Charges	WSC 1-2

CANCELLED

Rule No.

1	Definitions	WRR	
2	General Rules and Regulations	WRR	
3	Company Employees and Customer Relations	WRR	10
4	Applications for Service	WRR	11-12
5	Inside Piping and Customer Water Service Lines	WRR	13-15
6	Improper or Excessive Use	WRR	16-17
7	Discontinuance of Service by Company	WRR	18-21
8	Discontinuance of Water Service by Customer's Request	WRR	22
9	Interruption in Service	WRR	23
10	Bills for Service	WRR	24-28
11	Meters and Meter Installations	WRR	29-32
12	Meter Tests and Test Fees	WRR	33
13	Bill Adjustments Based on Meter Tests	WRR	34-35
14	Extension of Water System	WRR	36-43

OCT 16 1993
BY: 2nd R.S. # W 2
Public Service Commission
MISSOURI

Exhibits

A	Extension Agreement (Individual)	WE	1-6
B	Extension Agreement (Developer)	WE	7-12

FILED

*Indicates new rate or text
+Indicates change

OCT 6 1992
93-43

MO. PUBLIC SERVICE COM.

DATE OF ISSUE October 1, 1992
month day year

DATE EFFECTIVE October 6, 1992
month day year

ISSUED BY Milton E. Leeds, President
name of officer

P.O. Box 7017, Jefferson City, Mo. 6510
title address

FORM NO. 13

P.S.C.MO. No. 2

{Original} SHEET No. W 2
~~RECEIVED~~

Cancelling P.S.C.MO. No. 1

{Original} SHEET No. A
~~RECEIVED~~

Riverside Utility Company
Name of Issuing Corporation

For Taney County, Missouri
Community, (Town or City) Water Division

CANCELLED
OCT 6 1992
BY /s/ R.S. Williams
Public Service Commission
MISSOURI

MAY 12 1992

Rules and Regulations Governing
Rendering of Service

MISSOURI

Public Service Commission

Water Division

	Sheet No.
Title Page	W 1
Index	W 2
Map of Service Area	WM 1
Legal Description of Service Area	WL 1-2
Schedule of Rates	WR 1
Schedule of Service Charges	WR 2

Rule No.

1	Definitions	WRR	1-7
2	General Rules and Regulations	WRR	8-9
3	Company Employees and Customer Relations	WRR	10
4	Applications for Service	WRR	11-12
5	Inside Piping and Customer Water Service Lines	WRR	13-15
6	Improper or Excessive Use	WRR	16-17
7	Discontinuance of Service by Company	WRR	18-21
8	Discontinuance of Water Service by Customer's Request	WRR	22
9	Interruption in Service	WRR	23
10	Bills for Service	WRR	24-28
11	Meters and Meter Installations	WRR	29-32
12	Meter Tests and Test Fees	WRR	33
13	Bill Adjustments Based on Meter Tests	WRR	34-35
14	Extension of Water System	WRR	36-43

Exhibits

- A Extension Agreement (Individual) WE
- B Extension Agreement (Developer) WE

FILED
JUN 12 1992

MO. PUBLIC SERVICE COMM.

*Indicates new rate or text
+Indicates change

DATE OF ISSUE May 12, 1992 DATE EFFECTIVE June 12, 1992
month day year month day year

ISSUED BY Milton E. Leeds President, P.O. Box 7017, Jefferson City, MO.
name of officer title address

~~(Original)~~

(Revised)

(Original)

~~(Revised)~~

Riverside Utility Company
Name of Issuing Corporation

For Missouri Certificated Service Area
Community, Town or City
Water Division

Rules and Regulations Governing

Rendering of Service

RECEIVED

SEP 16 1993

MISSOURI
Public Service Commission

EXHIBIT "A"

EXTENSION AGREEMENT - Individual(s)

AGREEMENT between Riverside Utility Co., P.O. Box 7017, 312 Lafayette Street, Jefferson City, Missouri 65102, a Missouri corporation, hereinafter called the "Company" and _____

hereinafter called the "Applicant(s)".

WHEREAS, the Applicant(s) has requested the Company to extend its system for the expressed purpose of providing water service. This extension is to be constructed in accordance with the Company's Technical Specifications and will generally be routed as depicted on the attached plan or plat, referred to as Exhibit No. 1 attached hereto, and made a part of this Agreement; and

WHEREAS, the Company is willing to make such an extension upon the terms and conditions hereinafter set forth; and

WHEREAS, the Applicant(s) is willing and desires to assist in the installation of such extension and desires to bear the cost thereof.

NOW, THEREFORE, in consideration of the premises and the mutual covenants and agreements herein contained, THE PARTIES HERETO AGREE AS FOLLOWS:

FILED

OCT 16 1993

*Indicates new rate or text
+Indicates change

MISSOURI

Public Service Commission

DATE OF ISSUE September 16, 1993
month day year

DATE EFFECTIVE October 16, 1993
month day year

ISSUED BY Milton E. Leeds, President, P.O. Box 7017, Jefferson City, MO. 65102
name of officer title address

FORM NO. 13

P.S.C.MO. No. 2

{Original} SHEET No. WE 1
~~REVISION~~

Cancelling P.S.C.MO. No. _____

{Original} SHEET No. _____
~~REVISION~~

Riverside Utility Company
Name of Issuing Corporation

For Taney County, Missouri
Community, Town or City
Water Division

Rules and Regulations Governing Rendering of Service		RECEIVED MAY 12 1992
EXHIBIT "A"		MISSOURI Public Service Commission
EXTENSION AGREEMENT - Individual(s)		
<p>AGREEMENT between Riverside Utility Co., P.O. Box 7017, 312 Lafayette Street, Jefferson City, Missouri 65102, a Missouri corporation, hereinafter called the "Company" and _____</p> <p>_____ hereinafter called the "Applicant(s)".</p> <p>WHEREAS, the Applicant(s) has requested the Company to extend its system for the expressed purpose of providing water service. This extension is to be constructed in accordance with the Company's Technical Specifications and will generally be routed as depicted on the attached plan or plat, referred to as Exhibit No. 1 attached hereto, and made a part of this Agreement; and</p> <p>WHEREAS, the Company is willing to make such an extension upon the terms and conditions hereinafter set forth; and</p> <p>WHEREAS, the Applicant(s) is willing and desires to assist in the installation of such extension and desires to bear the cost thereof.</p> <p>NOW, THEREFORE, in consideration of the premises and the mutual covenants and agreements herein contained, THE PARTIES HERETO AGREE AS FOLLOWS:</p> <p style="text-align: center;">CANCELLED</p> <p style="text-align: center;">OCT 16 1993</p> <p style="text-align: center;">BY <u>1st P.S. # WE 1</u> Public Service Commission MISSOURI</p> <p style="text-align: right;">FILED JUN 12 1992 MO. PUBLIC SERVICE COMM.</p> <p>*Indicates new rate or text +Indicates change</p>		

DATE OF ISSUE May 12, 1992
month day year

DATE EFFECTIVE June 12, 1992
month day year

ISSUED BY Milton E. Leeds
name of officer
Milton E. Leeds

President, P.O. Box 7017, Jefferson City,
title address

Riverside Utility Company
Name of Issuing Corporation

For Missouri Certificated Service Area
Community, Town or City
Water Division

Rules and Regulations Governing

RECEIVED

Rendering of Service

SEP 16 1993

MISSOURI
Public Service Commission

1. Applicant(s) hereby applies to the Company for the said extension of its system, and the Company agrees to construct the said extension upon the terms and conditions hereinafter set forth.

2. Upon execution hereof, the Applicant(s) shall deposit with the Company the sum of _____

DOLLARS (\$ _____), Such deposit shall be adjusted based upon the determination of the actual cost by Company of facilities installed including water pipe and appurtenances, connection fees, engineering, accounting, and legal expenses plus the cost of obtaining any necessary easements or permits from governmental agencies. If it is necessary to adjust the amount of such deposit, in accordance with the terms of this paragraph, a supplemental memorandum will be prepared setting forth the actual costs and shall be attached hereto and made a part hereof.

3. The Company will use its best efforts to commence and carry to completion as soon as possible the installation of said extension, having in mind, however, delays which may be occasioned by weather, acts of God, strikes, or other matters not within its control.

4. It is further mutually understood and agreed that the water mains and appurtenances within the limits of the street, avenues, roads or easement areas, whether or not attached to or serving customers but constructed as part of the extension shall be and remain the property of the Company, its successors. By the terms

OCT 16 1993

*Indicates new rate or text
+Indicates change

MISSOURI

DATE OF ISSUE September 16, 1993
month day year

Public Service Commission
DATE EFFECTIVE October 16, 1993
month day year

ISSUED BY Milton E. Leeds, President, P.O. Box 7017, Jefferson City, MO. 65102
name of officer title address

FORM NO. 13 P.S.C.MO. No. 2 { Original } SHEET No. WE 2
 { REVISION }
 Cancelling P.S.C.MO. No. _____ { Original } SHEET No. _____
 { REVISION }

Riverside Utility Company For Taney County, Missouri
 Name of Issuing Corporation Community, Town or City
 Water Division

RECEIVED

Rules and Regulations Governing Rendering of Service	MAY 12 1992
MISSOURI Public Service Commission	
<p>1. Applicant(s) hereby applies to the Company for the said extension of its system, and the Company agrees to construct the said extension upon the terms and conditions hereinafter set forth.</p> <p>2. Upon execution hereof, the Applicant(s) shall deposit with the Company the sum of _____ DOLLARS (\$ _____). Such deposit shall be adjusted based upon the determination of the actual cost by Company of facilities installed including water pipe and appurtenances, connection fees, engineering, accounting, and legal expenses plus the cost of obtaining any necessary easements or permits from governmental agencies. If it is necessary to adjust the amount of such deposit, in accordance with the terms of this paragraph, a supplemental memorandum will be prepared setting forth the actual costs and shall be attached hereto and made a part hereof.</p> <p>3. The Company will use its best efforts to commence and carry to completion as soon as possible the installation of said extension, having in mind, however, delays which may be occasioned by weather, acts of God, strikes, or other matters not within its control.</p> <p>4. It is further mutually understood and agreed that the water mains and appurtenances</p>	
<p>CANCELED</p> <p>OCT 16 1993 BY <u>lat R.S. # WE 2</u> Public Service Commission MISSOURI</p> <p style="text-align: right;">FILED JUN 12 1992 MO. PUBLIC SERVICE COMM.</p>	
<p>*Indicates new rate or text †Indicates change</p>	

DATE OF ISSUE May 12, 1992 DATE EFFECTIVE June 12, 1992
 month day year month day year

ISSUED BY Milton E. Leeds President, P.O. Box 7017, Jefferson City, MO.
 name of officer title address

Riverside Utility Company
Name of Issuing Corporation

For Missouri Certificated Service Area
Community, City
Water Division

RECEIVED

Rules and Regulations Governing

SEP 16 1993

Rendering of Service

MISSOURI
Public Service Commission

this Agreement the Company may further extend or connect water mains in or to other lands, streets, or easements without incurring any liability to Applicant(s) whatsoever.

5. Applicant(s) will, upon the request of the Company, grant to it an exclusive and irrevocable easement, at no cost to Company, for the installation, maintenance, operation, repair and replacement of said water main extension and appurtenances within the limits of any existing or proposed street, roadway, or easement area, together with right of ingress and egress thereto, in form satisfactory to the Company and duly executed and acknowledge in proper form for record. The Company shall also have the right to request additional easement area over property owned by the Applicant(s) for the purpose of future extension of system to provide service to adjacent property.

6. It is further understood and agreed by and between the parties hereto that the Company's agreement to construct the said extension is subject to the Company obtaining all necessary consents, orders, permits, easements, and approvals of public officers or public bodies having jurisdiction over or lawful interest in any of the subject matters herein. In the event that the Company, after prompt application and diligent effort, is unable to obtain any necessary consent, order, permit, easement, or approval as aforesaid, or in the event that the Company is enjoined or prevented by lawful action of any such public officer or official body from constructing the said extension, the Company shall have no obligation to the

FILED

*Indicates new rate or text
+Indicates change

OCT 16 1993

MISSOURI

DATE OF ISSUE September 16, 1993
month day year

Public Service Commission
DATE EFFECTIVE October 16, 1993
month day year

ISSUED BY Milton E. Leeds, President, P.O. Box 7017, Jefferson City, MO. 65102
name of officer title address

FORM NO. 13

P.S.C.MO. No. 2

{ Original } SHEET No. WE 3
{ REVISION }

Cancelling P.S.C.MO. No. _____

{ Original } SHEET No. _____
{ REVISION }

Riverside Utility Company
Name of Issuing Corporation

For Taney County, Missouri
Community, Town or City
Water Division

RECEIVED

Rules and Regulations Governing
Rendering of Service

MAY 12 1992

MISSOURI
Public Service Commission

within the limits of the street, avenues, roads or easement areas, whether or not attached to or serving customers but constructed as part of the extension shall be and remain the property of the Company, its successors. By the terms of this Agreement the Company may further extend or connect water mains in or to other lands, streets, or easements without incurring any liability to Applicant(s) whatsoever.

- 5. Applicant(s) will, upon the request of the Company, grant to it an exclusive and irrevocable easement, at no cost to Company, for the installation, maintenance, operation, repair and replacement of said water main extension and appurtenances within the limits of any existing or proposed street, roadway, or easement area, together with right of ingress and egress thereto, in form satisfactory to the Company and duly executed and acknowledge in proper form for record. The Company shall also have the right to request additional easement area over property owned by the Applicant(s) for the purpose of future extension of system to provide service to adjacent property.

- 6. It is further understood and agreed by and between the parties hereto that the Company's agreement to construct the said extension is subject to the Company obtaining all necessary consents, orders, permits, easements, and

CANCELLED

FILED

OCT 16 1993

JUN 12 1992

BY let P.S. # WE 3 MO. PUBLIC SERVICE COM. **MISSOURI**
Public Service Commission

*Indicates new rate or text
+Indicates change

DATE OF ISSUE May 12, 1992
month day year

DATE EFFECTIVE June 12, 1992
month day year

ISSUED BY Milton E. Leeds
name of officer

President, P.O. Box 7017, Jefferson City,
title address

Riverside Utility Company
Name of Issuing Corporation

For Missouri Certificated Service Area
Community, Town or City
Water Division

Rules and Regulations Governing

Rendering of Service

RECEIVED

SEP 16 1993

MISSOURI
Public Service Commission

Applicant(s) to proceed with the installation until such time as the aforesaid lawful action shall be resolved.

- 7. It is agreed by Applicant(s) that he will not build at any time hereafter on, in or over the said easement any structure, the construction or presence of which will endanger or render ineffective or difficult the access to the water mains or appurtenances of the Company, or lay other pipes or conduits within two (2) feet, measured horizontally or ten (10) feet for sewer mains, measured horizontally, from the said water mains except pipes crossing same at right angles in which latter case a minimum distance of eighteen (18) inches shall be maintained between the pipes. No excavation or blasting shall be carried on which in any way endangers the said water mains. Provided, however, that should the Applicant(s) wish to do so, he may at his own expense provide a new location acceptable to the Company for the said extension and the Company will then move said water main extensions and appurtenances to said new location, and the whole cost of such moving and altering and any expenses incident thereto, shall be borne by the Applicant(s). It is further understood and agreed that in case of any damage by Applicant(s) or caused by neglect of Applicant(s) to the water main extensions or their appurtenances, connection therewith, these facilities will be repaired and brought to proper grade by the Company or Company's contractor at Applicant's expense.

- 8. The Company reserves the right to withdraw this proposal at anytime before it has been accepted

FILED

OCT 16 1993

*Indicates new rate or text
+Indicates change

MISSOURI
Public Service Commission

DATE OF ISSUE September 16, 1993
month day year

DATE EFFECTIVE October 16, 1993
month day year

ISSUED BY Milton E. Leeds, President, P.O. Box 7017, Jefferson City, MO. 65102
name of officer title address

FORM NO. 13

P.S.C.MO. No. 2

{ Original } SHEET No. WE 4
{ ~~REVISED~~ }

Cancelling P.S.C.MO. No. _____

{ Original } SHEET No. _____
{ ~~REVISED~~ }

Riverside Utility Company
Name of Issuing Corporation

For Taney County, Missouri
Community, Town or City
Water Division

RECEIVED

Rules and Regulations Governing
Rendering of Service

MAY 12 1992

MISSOURI
Public Service Commission

approvals of public officers or public bodies having jurisdiction over or lawful interest in any of the subject matters herein. In the event that the Company, after prompt application and diligent effort, is unable to obtain any necessary consent, order, permit, easement, or approval as aforesaid, or in the event that the Company is enjoined or prevented by lawful action of any such public officer or official body from constructing the said extension, the Company shall have no obligation to the Applicant(s) to proceed with the installation until such time as the aforesaid lawful action shall be resolved.

- 7. It is agreed by Applicant(s) that he will not build at any time hereafter on, in or over the said easement any structure, the construction or presence of which will endanger or render ineffective or difficult the access to the water mains or appurtenances of the Company, or lay other pipes or conduits within two (2) feet, measured horizontally or ten (10) feet for sewer mains, measured horizontally, from the said water mains except pipes crossing same at right angles in which latter case a minimum distance of eighteen (18) inches shall be maintained between the pipes. No excavation or blasting shall be carried on which in any way endangers the said water mains. Provided, however, that should the Applicant(s) wish to do so, he may at his own expense provide a new location acceptable to the

CANCELLED

FILED

OCT 16 1993

JUN 12 1992

*Indicates new rate or tax
+Indicates change

BY 1st R.S. WE 4
Public Service Commission
MISSOURI

MO. PUBLIC SERVICE COMM.

DATE OF ISSUE May 12, 1992
month day year

DATE EFFECTIVE June 12, 1992
month day year

ISSUED BY Milton E. Leeds
name of officer

President, P.O. Box 7017, Jefferson City,
title address

Riverside Utility Company
Name of Issuing Corporation

For Missouri Certificated Service Area
Community, Town or City
Water Division

Rules and Regulations Governing

Rendering of Service

RECEIVED

SEP 16 1993

MISSOURI
Public Service Commission

by the Applicant(s). In the event it is not accepted and the payment for the water main extension is not in the possession of the Company within sixty (60) days from the date this Agreement is transmitted to the Applicant(s), this proposal will be null and void.

- 9. During the first ten (10) years after the extension is complete, the Company will refund to the Applicant(s) who paid for the extension monies collected from future water users in accordance with the Company's Rules and Regulations on file with the Missouri Public Service Commission. This is intended to insure that future users that connect to said water main extensions are assessed a fair share of the expense associated with the original cost of the said water main extension.

FILED

OCT 16 1993

MISSOURI
Public Service Commission

*Indicates new rate or text
+Indicates change

DATE OF ISSUE September 16, 1993 DATE EFFECTIVE October 16, 1993
month day year month day year

ISSUED BY Milton E. Leeds, President, P.O. Box 7017, Jefferson City, MO. 65102
name of officer title address

FORM NO. 13

P.S.C.MO. No. 2

{ Original } SHEET No. WE 5
{ REVISION }

Cancelling P.S.C.MO. No. _____

{ Original } SHEET No. _____
{ REVISION }

Riverside Utility Company
Name of Issuing Corporation

For Taney County, Missouri
Community, Town or City
Water Division

Rules and Regulations Governing
Rendering of Service

RECEIVED

MAY 12 1992

MISSOURI
Public Service Commission

Company for the said extension and the Company will then move said water main extensions and appurtenances to said new location, and the whole cost of such moving and altering and any expenses incident thereto, shall be borne by the Applicant(s). It is further understood and agreed that in case of any damage by Applicant(s) or caused by neglect of Applicant(s) to the water main extensions or their appurtenances, connection therewith, these facilities will be repaired and brought to proper grade by the Company or Company's contractor at Applicant's expense.

8. The Company reserves the right to withdraw this proposal at anytime before it has been accepted by the Applicant(s). In the event it is not accepted and the payment for the water main extension is not in the possession of the Company within sixty (60) days from the date this Agreement is transmitted to the Applicant(s), this proposal will be null and void.

9. During the first ten (10) years after the extension is complete, the Company will refund to the Applicant(s) who paid for the extension monies collected from future water users in accordance with the Company's Rules and Regulations on file with the Missouri Public Service Commission. This is intended to insure that future users that connect to said water

CANCELLED

FILED

OCT 16 1993

JUN 12 1992

*Indicates new rate or text
+Indicates change

BY 10 P.S. WE 5
Public Service Commission
MISSOURI

MO. PUBLIC SERVICE COMM.

DATE OF ISSUE May 12, 1992
month day year

DATE EFFECTIVE June 12, 1992
month day year

ISSUED BY Milton E. Leeds
name of officer
Milton E. Leeds

President, P.O. Box 7017, Jefferson City,
title address

FORM NO. 13

P.S.C.MO. No. 2

1st

{ Original }
{ Revised }
{ Original }
{ Revised }

SHEET No. WE 6

Cancelling P.S.C.MO. No. 2

SHEET No. WE 6

Riverside Utility Company
Name of Issuing Corporation

For Missouri Certificated Service Area
Community, Town or City
Water Division

Rules and Regulations Governing

Rendering of Service

RECEIVED

SEP 16 1993

MISSOURI
Public Service Commission

IN WITNESS WHEREOF, the parties hereto have
agreed to the above conditions as indicated by their
signatures affixed below on this _____ day
of _____, _____.

COMPANY

ATTEST:

BY _____

ITS _____

APPLICANT(S)

ATTEST:

FILED

OCT 16 1993

MISSOURI

Public Service Commission

DATE OF ISSUE September 16, 1993
month day year

DATE EFFECTIVE October 16, 1993
month day year

ISSUED BY Milton E. Leeds, President, P.O. Box 7017, Jefferson City, MO. 65102
name of officer title address

CANCELLED
July 20, 2016
Missouri Public
Service Commission

WR-2015-0301; YW-2016-0360

FORM NO. 13

P.S.C.MO. No. 2

{ Original } SHEET No. WE 6
{ REVISION }

Cancelling P.S.C.MO. No. _____

{ Original } SHEET No. _____
{ REVISION }

Riverside Utility Company
Name of Issuing Corporation

For Taney County, Missouri
Community, Town or City
Water Division

Rules and Regulations Governing
Rendering of Service

RECEIVED

MAY 12 1992

MISSOURI
Public Service Commission

main extensions are assessed a fair share of
the expense associated with the original cost of
the said water main extension.

IN WITNESS WHEREOF, the parties hereto have
agreed to the above conditions as indicated by
their signatures affixed below on this _____
day of _____, _____.

COMPANY

ATTEST:

BY _____
ITS _____

APPLICANT(S)

ATTEST:

CANCELLED

OCT 16 1993
BY let R.S. # WE 6
Public Service Commission
MISSOURI

FILED

JUN 12 1992

MO. PUBLIC SERVICE COMMI.

*Indicates new rate or text
+Indicates change

DATE OF ISSUE May 12, 1992
month day year

DATE EFFECTIVE June 12, 1992
month day year

ISSUED BY Milton E. Leeds
name of officer
Milton E. Leeds

President, P.O. Box 7017, Jefferson City,
title address

Riverside Utility Company
Name of Issuing Corporation

For Missouri Certificated Service Area
Community, Town or City
Water Division

Rules and Regulations Governing

Rendering of Service

RECEIVED

SEP 16 1993

MISSOURI
Public Service Commission

EXHIBIT "B"

EXTENSION AGREEMENT - Developer

AGREEMENT between Riverside Utility Co., P.O. Box 7017, 312 Lafayette Street, Jefferson City, Missouri 65102, a Missouri corporation, hereinafter called the "Company" and _____

hereinafter called the "Developer".

WHEREAS, the Developer has requested the Company to extend or expand its system for the expressed purpose of providing Water service. This system extension is to be constructed in accordance with the Company's Technical Specifications and will generally be routed as depicted on the attached plan or plat, referred to as Exhibit No. 1 attached hereto, and made a part of this Agreement; and

WHEREAS, the Company is willing to make such an extension upon the terms and conditions hereinafter set forth; and

WHEREAS, the Developer is willing and desires to assist in the installation of such extension and desires to bear the cost thereof.

NOW, THEREFORE, in consideration of the premises and the mutual covenants and agreements herein contained, THE PARTIES HERETO AGREE AS FOLLOWS:

FILED

OCT 16 1993

MISSOURI

*Indicates new rate or text
+Indicates change

Public Service Commission

DATE OF ISSUE September 16, 1993
month day year

DATE EFFECTIVE October 16, 1993
month day year

ISSUED BY Milton E. Leeds, President, P.O. Box 7017, Jefferson City, MO. 65102
name of officer title address

FORM NO. 13

P.S.C.MO. No. 2

{ Original } SHEET No. WE 7
{ REVISION }

Cancelling P.S.C.MO. No. _____

{ Original } SHEET No. _____
{ REVISION }

Riverside Utility Company
Name of Issuing Corporation

For Taney County, Missouri
Community, Town or City
Water Division

Rules and Regulations Governing
Rendering of Service

RECEIVED

MAY 12 1992

MISSOURI
Public Service Commission

EXHIBIT "B"

EXTENSION AGREEMENT - Developer

AGREEMENT between Riverside Utility Co., P.O. Box 7017, 312 Lafayette Street, Jefferson City, Missouri 65102, a Missouri corporation, hereinafter called the "Company" and _____

hereinafter called the "Developer".

WHEREAS, the Developer has requested the Company to extend or expand its system for the expressed purpose of providing Water service. This system extension is to be constructed in accordance with the Company's Technical Specifications and will generally be routed as depicted on the attached plan or plat, referred to as Exhibit No. 1 attached hereto, and made a part of this Agreement; and

WHEREAS, the Company is willing to make such an extension upon the terms and conditions hereinafter set forth; and

WHEREAS, the Developer is willing and desires to assist in the installation of such extension and desires to bear the cost thereof.

NOW, THEREFORE, in consideration of the premises and the mutual covenants and agreements herein contained, THE PARTIES HERETO AGREE AS FOLLOWS:

CANCELLED

FILED

OCT 16 1993

JUN 12 1992

*Indicates new rate or term
*Indicates change
BY W.R.S. WE7
Public Service Commission
MISSOURI

MO. PUBLIC SERVICE COMM.

DATE OF ISSUE May 12, 1992
month day year

DATE EFFECTIVE June 12, 1992
month day year

ISSUED BY Milton E. Leeds
name of officer
Milton E. Leeds

President, P.O. Box 7017, Jefferson City,
title address

~~Original~~
Revised
~~Original~~
Revised

Riverside Utility Company
Name of Issuing Corporation

For Missouri Certificated Service Area
Community, Town or City
Water Division

Rules and Regulations Governing

Rendering of Service

RECEIVED

SEP 16 1993

MISSOURI
Public Service Commission

1. Developer hereby applies to the Company for the said extension of its system, and the Company agrees to construct the said extension upon the terms and conditions hereinafter set forth.

2. Upon execution hereof, the Developer shall deposit with the Company the sum of _____

DOLLARS (\$ _____). Such deposit shall be adjusted, based upon the determination of the actual cost by Company of facilities installed including water pipe and appurtenances, property, connection fees, engineering, accounting, and legal expenses plus the cost of obtaining any necessary easements or permits from governmental agencies or other direct costs. If it is necessary to adjust the amount of such deposit, in accordance with the terms of this paragraph, a supplemental memorandum will be prepared setting forth the actual costs and shall be attached hereto and made a part hereof.

3. The amount required for deposit may be reduced by the construction cost provided by the Developer and accepted by the Company. This may only apply in the specific case where the Developer will be the construction contractor. Such construction cost shall be attached hereto and made a part hereof.

4. The Company will use its best efforts to commence and carry to completion as soon as possible the installation of said extension, having in mind, however, delays which may be occasioned by weather, acts of God, strikes, or other matters not within its control.

FILED

OCT 16 1993

MISSOURI
Public Service Commission

*Indicates new rate or text
+Indicates change

DATE OF ISSUE September 16, 1993
month day year

DATE EFFECTIVE October 16, 1993
month day year

ISSUED BY Milton E. Leeds, President, P.O. Box 7017, Jefferson City, MO. 65102
name of officer title address

FORM NO. 13

P.S.C.MO. No. 2

{Original} SHEET No. WE 8
{REVISED}

Cancelling P.S.C.MO. No. _____

{Original} SHEET No. _____
{REVISED}

Riverside Utility Company
Name of Issuing Corporation

For Taney County, Missouri
Community, Town or City
Water Division

Rules and Regulations Governing
Rendering of Service

RECEIVED

MAY 12 1992

MISSOURI
Public Service Commission

1. Developer hereby applies to the Company for the said extension of its system, and the Company agrees to construct the said extension upon the terms and conditions hereinafter set forth.
2. Upon execution hereof, the Developer shall deposit with the Company the sum of _____
DOLLARS (\$ _____). Such deposit shall be adjusted, based upon the determination of the actual cost by Company of facilities installed including water pipe and appurtenances, property, connection fees, engineering, accounting, and legal expenses plus the cost of obtaining any necessary easements or permits from governmental agencies or other direct costs. If it is necessary to adjust the amount of such deposit, in accordance with the terms of this paragraph, a supplemental memorandum will be prepared setting forth the actual costs and shall be attached hereto and made a part hereof.
3. The amount required for deposit may be reduced by the construction cost provided by the Developer and accepted by the Company. This may only apply in the specific case where the Developer will be the construction contractor. Such construction cost shall be attached hereto and made a part hereof.

CANCELLED

FILED

OCT 16 1993

JUN 12 1992

*Indicates new rate or text
+Indicates change

BY W.A.R.S. WE 8
Public Service Commission
MISSOURI

MO. PUBLIC SERVICE COMM.

DATE OF ISSUE May 12, 1992
month day year

DATE EFFECTIVE June 12, 1992
month day year

ISSUED BY Milton E. Leeds
name of officer
Milton E. Leeds

President, P.O. Box 7017, Jefferson City,
title address

Riverside Utility Company
Name of Issuing Corporation

For Missouri Certificated Service Area
Community, Town or City
Water Division

RECEIVED

Rules and Regulations Governing

Rendering of Service

SEP 16 1993

MISSOURI
Public Service Commission

- 5. It is further mutually understood and agreed that the water mains and appurtenances within the limits of the street, avenues, roads or easement areas, whether or not attached to or serving customers but constructed as part of the extension shall be and remain the property of the Company, its successors and any water mains installed by it pursuant to the terms of this Agreement in or to other lands, streets, or easements without incurring any liability to Applicant(s) whatsoever.
- 6. Developer will, upon the request of the Company, grant to it an exclusive and irrevocable easement, at no cost to Company, for the installation, maintenance, operation, repair and replacement of said extension and appurtenances within the limits of any existing or proposed street, roadway, or easement area, together with right of ingress and egress thereto, in form satisfactory to the Company and duly executed and acknowledge in proper form for record. The Company shall also have the right to additional easement area over property owned by the Developer for the purpose of future extension of system to provide service to adjacent property.
- 7. It is further understood and agreed by and between the parties hereto that the Company's agreement to construct the said extension is subject to the Company obtaining all necessary consents, orders, permits, easements, and approvals of public officers or public bodies having jurisdiction over or lawful interest in any of the subject matters herein. In the event that the Company, after prompt application and diligent effort, is unable to obtain any

FILED
OCT 16 1993

*Indicates new rate or text
+Indicates change

MISSOURI
Public Service Commission

DATE OF ISSUE September 16, 1993
month day year

DATE EFFECTIVE October 16, 1993
month day year

ISSUED BY Milton E. Leeds, President, P.O. Box 7017, Jefferson City, MO. 65102
name of officer title address

FORM NO. 13

P.S.C.MO. No. 2

{ Original } SHEET No. WE 9
{ RECEIVED }

Cancelling P.S.C.MO. No. _____

{ Original } SHEET No. _____
{ RECEIVED }

Riverside Utility Company
Name of Issuing Corporation

For Taney County, Missouri
Community, Town or City
Water Division

Rules and Regulations Governing
Rendering of Service

RECEIVED

MAY 12 1992

MISSOURI
Public Service Commission

- 4. The Company will use its best efforts to commence and carry to completion as soon as possible the installation of said extension, having in mind, however, delays which may be occasioned by weather, acts of God, strikes, or other matters not within its control.
- 5. It is further mutually understood and agreed that the water mains and appurtenances within the limits of the street, avenues, roads or easement areas, whether or not attached to or serving customers but constructed as part of the extension shall be and remain the property of the Company, its successors and any water mains installed by it pursuant to the terms of this Agreement in or to other lands, streets, or easements without incurring any liability to Applicant(s) whatsoever.
- 6. Developer will, upon the request of the Company, grant to it an exclusive and irrevocable easement, at no cost to Company, for the installation, maintenance, operation, repair and replacement of said extension and appurtenances within the limits of any existing or proposed street, roadway, or easement area, together with right of ingress and egress thereto, in form satisfactory to the Company and duly executed and acknowledge in proper form for record. The Company shall also have the right

CANCELLED

FILED

OCT 16 1993

JUN 12 1992

*Indicates new rate or text
+Indicates change

BY 1st R.S. WE 9
Public Service Commission
MISSOURI

MO. PUBLIC SERVICE COMM.

DATE OF ISSUE May 12, 1992
month day year

DATE EFFECTIVE June 12, 1992
month day year

ISSUED BY Milton E. Leeds
name of officer

President, P.O. Box 7017, Jefferson City,
title address

Milton E. Leeds

Riverside Utility Company
Name of Issuing Corporation

For Missouri Certified Service Area
Community, Town or City
Water Division

Rules and Regulations Governing

Rendering of Service

RECEIVED

SEP 16 1993

MISSOURI
Public Service Commission

necessary consent, order, permit, easement approval as aforesaid, or in the event that the Company is enjoined or prevented by lawful action of any such public officer or official body from constructing the said extension, the Company shall have no obligation to the Developer to proceed with the installation until such time as the aforesaid lawful action shall be resolved.

- B. It is agreed by Developer that he will not build at any time hereafter on, in or over the said easement any structure, the construction or presence of which will endanger or render ineffective or difficult the access to water mains or appurtenances of the Company, or lay other pipes or conduits within two (2) feet, measured horizontally or ten (10) feet measured horizontally for sewer mains, from the said water mains except pipes crossing same at right angles in which latter case a minimum distance of eighteen (18) inches shall be maintained between the pipes. No excavation or blasting shall be carried on which in any way endangers the said water mains. Provided, however, that should the Developer wish to do so, he may at his own expense provide a new location acceptable to the Company for the said water mains and the Company will then move said water mains and appurtenances to said new location, and the whole cost of such moving and altering and any expenses incident thereto, shall be borne by the Developer. It is further understood and agreed that in case of any damage by Developer or caused by neglect of Developer to the water mains or their appurtenances, connection therewith, these facilities will be

FILED

OCT 16 1993

MISSOURI
Public Service Commission

*Indicates new rate or text
+Indicates change

DATE OF ISSUE September 16, 1993
month day year

DATE EFFECTIVE October 16, 1993
month day year

ISSUED BY Milton E. Leeds, President, P.O. Box 7017, Jefferson City, MO. 65102
name of officer title address

FORM NO. 13

P.S.C.MO. No. 2

{ Original } SHEET No. WE 10
{ ~~REVISED~~ }

Cancelling P.S.C.MO. No. _____

{ Original } SHEET No. _____
{ ~~REVISED~~ }

Riverside Utility Company
Name of Issuing Corporation

For Taney County, Missouri
Community, Town or City
Water Division

Rules and Regulations Governing
Rendering of Service

RECEIVED
MAY 12 1992

MISSOURI
Public Service Commission

to additional easement area over property owned by the Developer for the purpose of future extension of system to provide service to adjacent property.

- 7. It is further understood and agreed by and between the parties hereto that the Company's agreement to construct the said extension is subject to the Company obtaining all necessary consents, orders, permits, easements, and approvals of public officers or public bodies having jurisdiction over or lawful interest in any of the subject matters herein. In the event that the Company, after prompt application and diligent effort, is unable to obtain any necessary consent, order, permit, easement, or approval as aforesaid, or in the event that the Company is enjoined or prevented by lawful action of any such public officer or official body from constructing the said extension, the Company shall have no obligation to the Developer to proceed with the installation until such time as the aforesaid lawful action shall be resolved.
- 8. It is agreed by Developer that he will not build at any time hereafter on, in or over the said easement any structure, the construction or presence of which will endanger or render ineffective or difficult the access to water mains or appurtenances of the Company, or lay other pipes or conduits within two (2) feet,

CANCELLED

FILED

OCT 16 1993

JUN 12 1992

*Indicates new rate or text
+Indicates change

BY 10/RS WE 10
Public Service Commission
MISSOURI

MO. PUBLIC SERVICE COMM.

DATE OF ISSUE May 12, 1992
month day year

DATE EFFECTIVE June 12, 1992
month day year

ISSUED BY Milton E. Leeds
name of officer

President, P.O. Box 7017, Jefferson City,
title address

Riverside Utility Company For Missouri Certificated Service Area
 Name of Issuing Corporation Community, Town or City
 Water Division

Rules and Regulations Governing Rendering of Service	RECEIVED
	SEP 16 1993
	MISSOURI Public Service Commission
<p>repaired and brought to proper grade by the Company or Company's contractor at Developer's expense.</p> <p>9. It is further mutually understood and agreed by and between the parties hereto that this Agreement is subject to all the requirements of the Company's Rules and Regulations Governing Rendering of Water Service currently on file with the Missouri Public Service Commission be they expressed herein or not. It is specifically noted that the Company's definition of a water system "extension" may refer to either continuation of piping from existing Company owned water mains or the construction of an entirely new water main system.</p> <p>10. The Company reserves the right to withdraw this proposal at any time before it has been accepted by the Developer. In the event it is not accepted and the payment for the water system extension is not in the possession of the Company within sixty (60) days from the date this Agreement is transmitted to the Developer, this proposal will be null and void.</p>	
<p>*Indicates new rate or text †Indicates change</p>	<p>FILED</p> <p>OCT 16 1993</p> <p>MISSOURI Public Service Commission</p>

DATE OF ISSUE September 16, 1993 DATE EFFECTIVE October 16, 1993
month day year month day year

ISSUED BY Milton E. Leeds, President, P.O. Box 7017, Jefferson City, MO. 65102
name of officer title address

FORM NO. 13

P.S.C.MO. No. 2

{ Original } SHEET No. WE 11
{ REVISION }

Cancelling P.S.C.MO. No. _____

{ Original } SHEET No. _____
{ REVISION }

Riverside Utility Company
Name of Issuing Corporation

For Taney County, Missouri
Community, Town or City
Water Division
Water Division

Rules and Regulations Governing
Rendering of Service

RECEIVED

MAY 12 1992

MISSOURI
Public Service Commission

measured horizontally or ten (10) feet measured horizontally for sewer mains, from the said water mains except pipes crossing same at right angles in which latter case a minimum distance of eighteen (18) inches shall be maintained between the pipes. No excavation or blasting shall be carried on which in any way endangers the said water mains. Provided, however, that should the Developer wish to do so, he may at his own expense provide a new location acceptable to the Company for the said water mains and the Company will then move said water mains and appurtenances to said new location, and the whole cost of such moving and altering and any expenses incident thereto, shall be borne by the Developer. It is further understood and agreed that in case of any damage by Developer or caused by neglect of Developer to the water mains or their appurtenances, connection therewith, these facilities will be repaired and brought to proper grade by the Company or Company's contractor at Developer's expense.

9. It is further mutually understood and agreed by and between the parties hereto that his Agreement is subject to all the requirements of the Company's Rules and Regulations Governing Rendering of Water Service currently on file with the Missouri Public Service Commission be they expressed herein or not. It is specifically noted that the Company's definition

FILED

JUN 12 1992

*Indicates new rate or text
+Indicates change

MO. PUBLIC SERVICE COMM.

DATE OF ISSUE May 12, 1992
month day year

DATE EFFECTIVE June 12, 1992
month day year

ISSUED BY Milton E. Leeds
name of officer
Milton E. Leeds

President, P.O. Box 7017, Jefferson City,
title address

Riverside Utility Company
Name of Issuing Corporation

For Missouri Certificated Service Area
Community, Town or City
Water Division

RECEIVED

Rules and Regulations Governing		SEP 16 1993
Rendering of Service		
MISSOURI Public Service Commission		
<p>IN WITNESS WHEREOF, the parties hereto have agreed to the above conditions as indicated by their signatures affixed below on this _____ day of _____, _____.</p>		
ATTEST:		COMPANY
_____		BY _____ ITS _____
ATTEST:		DEVELOPER
_____		_____ _____ _____ _____

FILED

OCT 16 1993

MISSOURI
Public Service Commission

*Indicates new rate or text
+Indicates change

DATE OF ISSUE September 16, 1993 DATE EFFECTIVE October 16, 1993
month day year month day year

ISSUED BY Milton E. Leeds, President, P.O. Box 7017, Jefferson City, MO. 65102
name of officer title address

FORM NO. 13

P.S.C.MO. No. 2

{ Original } SHEET No. WE 12
{ ~~REVISED~~ }

Cancelling P.S.C.MO. No. _____

{ Original } SHEET No. _____
{ ~~REVISED~~ }

Riverside Utility Company
Name of Issuing Corporation

For Taney County, Missouri
Community, Town or City
Water Division

RECEIVED

Rules and Regulations Governing
Rendering of Service

MAY 12 1992

MISSOURI
Public Service Commission

of a water system "extension" may refer to either continuation of piping from existing Company owned water mains or the construction of an entirely new water main system.

10. The Company reserves the right to withdraw this proposal at any time before it has been accepted by the Developer. In the event it is not accepted and the payment for the water system extension is not in the possession of the Company within sixty (60) days from the date this Agreement is transmitted to the Developer, this proposal will be null and void.

IN WITNESS WHEREOF, the parties hereto have agreed to the above conditions as indicated by their signatures affixed below on this _____ day of _____,

CANCELLED

COMPANY

OCT 16 1993

BY 124 R.S. # W 12

ATTEST:

BY _____ Public Service Commission
ITS _____ MISSOURI

DEVELOPER

ATTEST:

FILED

JUN 12 1992

MO. PUBLIC SERVICE COMM.

*Indicates new rate or text
+Indicates change

DATE OF ISSUE May 12, 1992
month day year

DATE EFFECTIVE June 2, 1992
month day year

ISSUED BY Milton E. Leeds
name of officer

President, P.O. Box 7017, Jefferson City,
title address

~~Original~~
Revised
Original
Revised

Riverside Utility Company
Name of Issuing Corporation

For Missouri Certificated Service Area
Community, Town or City

Water Division

Rules and Regulations Governing
Rendering of Service

RECEIVED

SEP 16 1993

LEGAL DESCRIPTION OF SERVICE AREA

MISSOURI
Public Service Commission

A PART OF TANEY COUNTY, Missouri more particularly
described as follows:

That part of the Southwest fractional quarter of Section 12, Township 22, Range 22, lying on the right bank of White River descending except one and one-fourth acres East of Short Creek; That part of Northwest quarter of Northeast quarter West of Short Creek, South half of Northeast quarter, Southeast quarter, and all of the West half lying on right bank of White river descending, all in Section 13, Township 22, Range 22; the North half of Northeast quarter and North half of Northwest quarter lying on the right bank of White River descending, all in Section 24, Township 22, Range 22, in Taney County, Missouri.

Metes and bounds description of this property:

Beginning at the Southeast corner of the North half of the Northeast quarter Section 24, Township 22, Range 22, thence North to Northeast corner of South half of Northeast quarter of Section 13, Township 22, Range 22, thence West to Short Creek, thence North along Short Creek to the right bank of White River descending, thence upstream along said right bank of White River descending to point due West of point beginning, thence East to point of beginning, all lying in Sections 12, 13, and 24, Township 22, Range 22, Taney County, Missouri.

FILED

OCT 16 1993

MISSOURI
Public Service Commission

*Indicates new rate or text
+Indicates change

DATE OF ISSUE September 16, 1993
month day year

DATE EFFECTIVE October 16, 1993
month day year

ISSUED BY Milton E. Leeds, President
name of officer

P.O. Box 7017, Jefferson City, MO. 65102
title address

FORM NO. 13

P.S.C.MO. No. 2

{ Original } SHEET No. WL 1
{ ~~REVISED~~ }

Cancelling P.S.C.MO. No. 1

{ Original } SHEET No. 1
{ ~~REVISED~~ }

Riverside Utility Company
Name of Issuing Corporation

For Taney County, Missouri
Community, Town or City
Water Division REMOVED

Rules and Regulations Governing
Rendering of Service

MAY 12 1992

LEGAL DESCRIPTION OF SERVICE AREA

MISSOURI
Public Service Commission

A PART OF TANEY COUNTY, Missouri more particularly described as follows:

That part of the Southwest fractional quarter of Section 12, Township 22, Range 22, lying on the right bank of White River descending except one and one-fourth acres East of Short Creek; That part of Northwest quarter of Northeast quarter West of Short Creek, South half of Northeast quarter, Southeast quarter, and all of the West half lying on right bank of White river descending, all in Section 13, Township 22, Range 22; the North half of Northeast quarter and North half of Northwest quarter lying on the right bank of White River descending, all in Section 24, Township 22, Range 22, in Taney County, Missouri.

Metes and bounds description of this property:

Beginning at the Southeast corner of the North half of the Northeast quarter Section 24, Township 22, Range 22, thence North to Northeast corner of South half of Northeast quarter of Section 13, Township 22, Range 22, thence West to Short Creek, thence North along Short Creek to the right bank of White River descending, thence upstream along said right bank of White River descending to point due West of point beginning, thence East to point of beginning, all lying in Sections 12, 13, and 24, Township 22, Range 22, Taney County, Missouri.

CANCELLED

FILED

JUN 12 1992

OCT 16 1993

MO. PUBLIC SERVICE COMM.

*Indicates new rate or text BY
+Indicates change

BY let RS # WL 1
Public Service Commission
MISSOURI

DATE OF ISSUE May 12 1992
month day year

DATE EFFECTIVE June 12 1992
month day year

ISSUED BY Milton E. Leeds
name of officer

President, P.O. Box 7017, Jefferson City, MO
title address

FORM NO. 13

P.S.C.MO. No. 2

{ Original } SHEET No. WL 2
{ REVENUE }

Cancelling P.S.C.MO. No. 1

{ Original } SHEET No. 2
{ REVENUE }

Riverside Utility Company
Name of Issuing Corporation

For Taney County, Missouri
Community, Town or City
Water Division

Rules and Regulations Governing Rendering of Service		FILED
		MAY 12 1992
		MISSOURI Public Service Commission
This Page Intentionally Left Blank		
		FILED
		JUN 12 1992
		MO. PUBLIC SERVICE COMM.
<p>*Indicates new rate or text +Indicates change</p>		

DATE OF ISSUE May 12, 1992
month day year

DATE EFFECTIVE June 12, 1992
month day year

ISSUED BY Milton E. Leeds
name of officer
Milton E. Leeds

President, P.O. Box 7017, Jefferson City,
title address

{Original
(Revised)}
{Original
(Revised)}

Cancelling P.S.C.MO. No.

Riverside Utility Company

Name of Issuing Corporation

For Missouri Certificated Service Area
Community, Town or City
Water Division

RECEIVED

Rules and Regulations Governing
Rendering of Service

OCT 1 1992

MO. PUBLIC SERVICE COMMISSION

LEGAL DESCRIPTION OF SERVICE AREA (Continued)

A PART OF BENTON COUNTY, Missouri more particularly described as follows:

All that part of the East Half of the Northeast Quarter (E 1/2 NE 1/4) lying south of the Osage River and east of U.S. Highway No. 65 in Section Twenty-one (21);

All that part of the Northwest Quarter (NW 1/4) lying south of Osage River, west of White Branch and east of U.S. Highway No. 65; the North Half of the Southwest Quarter (N 1/2 SW 1/4) lying east of U.S. Highway No. 65 and the West Half of the Southeast Quarter (W 1/2 SE 1/4) except about three (3) acres lying north and east of the old Warsaw and Linn Creek public road; in Section Twenty-two (22);

All in Township Forty (40) North, Range Twenty-two (22) West of the Fifth Principal Meridian, Benton County, Missouri.

Including all of the following described subdivisions located on the above described land:

White Branch Resort; First Addition to White Branch Resort; Second Addition to White Branch Resort; Third Addition to White Branch Resort; Amended Plat of Blocks 2 and 3, Third Addition to White Branch Resort; Sunrise Addition to White Branch Resort; First Addition to Sunrise Addition to White Branch Resort; and Sunset Acre's; and White Branch Villa.

FILED

*Indicates new rate or text
+Indicates change

OCT 6 1992

93 - 43

MO. PUBLIC SERVICE COMMISSION

DATE OF ISSUE October 1, 1992
month day year

DATE EFFECTIVE October 6, 1992
month day year

ISSUED BY Milton E. Leeds, President,
name of officer

P.O. Box 7017, Jefferson City, MO. 65102
title address

FORM NO. 13 P.S.C.MO. No. 2 { Original } SHEET No. WL 4
{ Revised }

Cancelling P.S.C.MO. No. _____ { Original } SHEET No. _____
{ Revised }

Riverside Utility Company For Benton County, Missouri
Name of Issuing Corporation Community, Town or City
Water Division

RECEIVED

Rules and Regulations Governing Rendering of Service	FEB 23 1995
MISSOURI Public Service Commission	
This Page Intentionally Left Blank	
FILED MAR 15 1995 94-240 MO. PUBLIC SERVICE COMM	

*Indicates new rate or text
+Indicates change

DATE OF ISSUE February 23, 1995 DATE EFFECTIVE March 15, 1995
month day year month day year

ISSUED BY Milton E. Leeds, President P.O. Box 7017, Jefferson City, MO 65102
name of officer title address

Riverside Utility Company
Name of Issuing Corporation

For Greene County, Missouri
Community, Town or City
Water Division
Water Division

Rules and Regulations Governing
Rendering of Service

RECEIVED

FFB 23 1995

**MISSOURI
Public Service Commission**

LEGAL DESCRIPTION OF SERVICE AREA (Continued)

A PART OF GREENE COUNTY, Missouri more particularly described as followed:

BEGINNING at the Northwest corner of the Southeast Quarter of the Southeast Quarter of Section 16, Township 28 North, Range 23 West, Greene County, Missouri; thence South along the West line of said Southeast Quarter of the Southeast Quarter of Section 16 to the South line of said Section 16; thence East along said South line of Section 16 to the Northwest corner of Section 22, Township 28 North, Range 23 West, Greene County, Missouri; thence South along the West line of said Section 22 to a point 200 feet South of the North line of said Section 22; thence East along a line 200 feet South of and parallel to said North line of Section 22 to the intersection with the East line of the Northwest Quarter of said Section 22; thence North along said East line of the Northwest Quarter of Section 22 and the East line of the Southwest Quarter of Section 15, Township 28 North, Range 23 West, Greene County, Missouri to the Northeast corner of the Southeast Quarter of the said Southwest Quarter of Section 15; thence west along the North line of the South half of the said Southwest Quarter of Section 15 and the North line of the South half of the Southeast Quarter of Section 16, Township 28 North, Range 23 West, Greene County, Missouri to the POINT OF BEGINNING.

FILED

MAR 15 1995
94-240

MO. PUBLIC SERVICE COMM

*Indicates new rate or text
+Indicates change

DATE OF ISSUE February 23, 1995
month day year

DATE EFFECTIVE March 15, 1995
month day year

ISSUED BY Milton E. Leeds, President, P.O. Box 7017, Jefferson City, MO 65102
name of officer title address

FORM NO. 13

P.S.C.MO. No. 2

{ Original } SHEET No. WL 6
{ ~~XXXXXX~~ }

Cancelling P.S.C.MO. No. _____

{ Original } SHEET No. _____
{ Revised }

RIVERSIDE UTILITY COMPANY
Name of Issuing Corporation

For Stone and Barry County, Missouri
Community, Town or City

WATER DIVISION

**Missouri Public
Service Commission**

Rules and Regulations Governing
Rendering of Service

REC'D MAR 11 1999

LEGAL DESCRIPTION OF SERVICE AREA

TRACT NO. 1

The following Subdivisions of Barry and Stone County, Missouri, compose Tract No. 1 of the service area.

(a) Turkey Mountain Estate East, 2nd Subdivision, Barry County, Missouri, described as:

Beginning at the Northeast corner of Section 29, Township 22, Range 25; thence South 2,651.5 feet to the Southeast corner of the Northeast quarter of said Section 29; thence West 825 feet; thence North 659 feet; thence North 26 degrees 34 minutes West 737.88 feet; thence West 143.14 feet to the East side of I Street in Turkey Mountain Estate East Subdivision; thence Southerly 1,312.78 feet along the East side of said I Street; thence East 1,325.03 feet to the point of beginning. Being a part of the Northeast quarter of Section 29, Township 22, Range 25, Barry County, Missouri, and containing 68 acres more or less; and recorded in Book 5, Page 141, Office of Recorder of Deeds, Barry County, Missouri.

(b) Turkey Mountain Estate East, a Subdivision of Barry County, Missouri, described as:

Beginning at the Northeast corner of the Northwest quarter of the Northeast quarter of Section 29, Township 22, Range 25; thence West 1,324 feet; thence South 572 feet; thence South 4 degrees West 451.08 feet; thence South 16 degrees 02 minutes West 234.09 feet; thence South 28 degrees 59 minutes West 85.75 feet; thence South 34 degrees West 229.17 feet; thence South 15 degrees West 205.3 feet; thence South 3 degrees West 702.14 feet; thence South 14 degrees 56 minutes East 123.2 feet; thence South 45 degrees West 180 feet; thence South 45 degrees East 880 feet; thence South 36 degrees 52 minutes East 824.93 feet; thence East 320 feet; thence North 45 degrees West 233.34 feet; thence North 26 degrees 34 minutes East 368.94 feet; thence North 1,159.3 feet; thence North 63 degrees 26 minutes West 368.94 feet; thence North 71 degrees 34 minutes East 521.78 feet; thence North 11 degrees 19 minutes West 841.33 feet; thence East 165 feet; thence North 1,315.9 feet to the point of beginning

**Missouri Public
Service Commission**

99-165
FILED APR 10 1999

*Indicates new rate or text
+Indicates change

CANCELLED
July 20, 2016
Missouri Public
Service Commission

DATE OF ISSUE 03-11-99 DATE EFFECTIVE 04-10-99
month day year month day year

ISSUED BY GARAH F. HELMS, PRESIDENT, P.O. BOX 7017, JEFFERSON CITY, MO 65102
name of officer title address

RIVERSIDE UTILITY COMPANY
Name of Issuing Corporation

For Stone and Barry County, Missouri
Community, Town or City
WATER DIVISION

Rules and Regulations Governing
Rendering of Service

Missouri Public
Service Commission

REC'D MAR 11 1999

LEGAL DESCRIPTION OF SERVICE AREA (continued)

Same being part of the West half of the Northeast quarter and a part of the East half of the Northwest quarter and a part of the Northwest quarter of the Southeast quarter and a part of the Northeast quarter of the Southwest quarter of a resurvey of Mitten's Subdivision Table Rock Lake as recorded in Plat Book No. 5, Page 95, in the Recorder's Office in Barry County, Missouri. All in Section 29, Township 22, Range 25, Barry County, Missouri, and containing 115 acres more or less, and recorded in Book 5, Page 99, Office of Recorder of Deeds, Barry County, Missouri.

(c) Turkey Mountain Estate West, a Subdivision of Barry County, Missouri, described as:

Beginning at the Southwest corner of the Southeast quarter of the Southwest quarter of Section 20, Township 22, Range 25; thence South 26 degrees 34 minutes West 368.94 feet; thence South 660 feet; thence South 45 degrees East 233.34 feet; thence South 330 feet; thence South 45 degrees East 79.15 feet; thence North 42 degrees 12 minutes East 457.6 feet thence North 64 degrees 02 minutes East 140.3 feet; thence North 77 degrees 54 minutes East 147.95 feet; thence South 83 degrees 23 minutes East 125.2 feet; thence South 85 degrees 12 minutes East 69.33 feet; thence North 11 degrees 36 minutes West 157.2 feet; thence North 1803 feet; thence North 9 degrees 27 minutes West 498.74 feet; thence West 960.5 feet; thence South 9 degrees 27 minutes East 501.78 feet; thence South 660 feet; thence South 45 degrees East 233.34 feet to the point of beginning.

Being a part of Lots 9, 10, 11 and 12 (Northwest quarter) of Section 29 and a part of the South half of the Southwest quarter of Section 20, all in Township 22, Range 25, Barry County, Missouri, and containing 55.8 acres more or less, and recorded in Book 5, Page 102, Office of Recorder of Deeds, Barry County, Missouri.

(d) Mitten's Second Subdivision, Barry County, Missouri, described as:

Beginning at the Southeast corner of the North half of the Southeast quarter of the Southwest quarter of the Southeast quarter of the Northwest quarter of Section 29, Township 22, Range 25 thence North 53 degrees 08 minutes West 825.06 feet; thence West 165 feet; thence North 330 feet; thence North 45 degrees East 233.34 feet; thence North 18.25 feet; thence North

*Indicates new rate or text
+Indicates change

Missouri Public
Service Commission
99-165
FILED APR 10 1999

FORM NO. 13 P.S.C.MO. No. 2 { Original } SHEET No. WL 8
 { Revised }
 Cancellng P.S.C.MO. No. _____ { Original } SHEET No. _____
 { Revised }

RIVERSIDE UTILITY COMPANY For Stone and Barry County, Missouri
 Name of Issuing Corporation Community, Town or City
 WATER DIVISION Missouri Public
Service Commission

Rules and Regulations Governing
 Rendering of Service **REC'D MAR 11 1999**

LEGAL DESCRIPTION OF SERVICE AREA (continued)

42 degrees 12 minutes East 433 feet; thence South 47 degrees 48 minutes East 90 feet; thence North 42 degrees 12 minutes East 7.6 feet; thence North 64 degrees 02 minutes East 140.3 feet; thence North 77 degrees 54 minutes East 147.95 feet; thence South 83 degrees 23 minutes East 125.2 feet; thence South 85 degrees 12 minutes East 99.33 feet; thence South 0 degrees 09 minutes West 389.52 feet; thence 36 degrees 28 minutes West 395.9 feet; thence South 27 degrees 58 minutes West 60.4 feet; thence South 2 degrees 58 West 202.83 feet; thence South 53 degrees 08 minutes East 281.75 feet; thence South 2 degrees 56 minutes West 84.37 feet; thence South 40 degrees 56 minutes West 170.35 feet, to the point of beginning.

Being a part of the Northwest quarter of Section 29, Township 22, Range 25, Barry County, Missouri, and recorded in Book 5, Page 96, Office of Recorder of Deeds, Barry County, Missouri.

(e) Lakeside Heights Subdivision, Stone County, Missouri, described as:

Beginning at the Southwest corner of Section 30, Township 22, Range 24, thence North 990 feet; thence North 63 degrees 26 minutes East 368.94 feet; thence North 33 degrees 41 minutes West 594.84 feet; thence North 990 feet; thence South 63 degrees 26 minutes East 368.94 feet; thence North 63 degrees 26 minutes East 737.88 feet; thence East 330 feet; thence South 2805 feet; thence West 1320 feet to the point of beginning. Being a part of the West half of the Southwest quarter and a part of the Southwest quarter of the of the Northwest quarter, all in Section 30, Township 22, Range 24, Stone County, Missouri, and containing 77.43 acres more of less and subject to a flowage easement to the 936 contour and recorded in Book 5, Page 50, Office of Recorder of Deeds, Stone County, Missouri.

(f) Lakeside Heights 1st Subdivision, Barry County, Missouri, described as:

Beginning at a point 165 feet South of the Northeast corner of the Southeast quarter of Section 25, Township 22, Range 25, thence South 825 feet; thence West 165 feet; thence North 26 degrees 34 minutes West 368.94 feet; thence North 495 feet; thence East 1680

*Indicates new rate or text
 +Indicates change

Missouri Public
Service Commission
99-165
FILED APR 10 1999

DATE OF ISSUE 03-11-99 DATE EFFECTIVE 04-10-99
 month day year month day year
 ISSUED BY GARAH F. HELMS, PRESIDENT, P.O. BOX 7017, JEFFERSON CITY, MO 65102
 name of officer title address

RIVERSIDE UTILITY COMPANY
Name of Issuing Corporation

For Stone and Barry County, Missouri
Community, Town or City

WATER DIVISION

Missouri Public
Service Commission

Rules and Regulations Governing

Rendering of Service

REC'D MAR 11 1999

LEGAL DESCRIPTION OF SERVICE AREA:

feet to the point of beginning. Being a part of the Northeast quarter of the Southeast quarter of Section 25, Township 22, Range 25, Barry County, Missouri, and containing 5.62 acres more or less and subject to a flowage easement to the 936 contour, and recorded in Book 5, Page 140, Office of Recorder of Deeds, Barry County, Missouri.

(g) Lakeside Heights 2nd Subdivision, Barry County, Missouri, described as:

Beginning at the Southeast corner of Section 25, Township 22, Range 25, thence North 930 feet; thence West 949.3 feet; thence South 11 degrees 00 minutes West 947.39 feet; thence East 1130.07 feet to the point of beginning. Being a part of the Southeast quarter of the Southeast quarter of Section 25, Township 22, Range 25, Barry, County, Missouri, and containing 22.19 acres, more or less, and recorded in Book 5, Page 152, Office of Recorder of Deeds, Barry County, Missouri.

(h) Tomahawk Heights Subdivision, Stone County, Missouri, described as:

A resurvey of the following described property situated in Section 30, Township 22, Range 24, Stone County, Missouri, to -wit: containing all of Tomahawk Heights Subdivision, Stone County, Missouri, except the following lots: 1, 2, 3, 4, 5, 6, 7, 8, 9, 10, 11, 12, 13, 30, 31, 36, 37, 38, 102, 103, 104, 105, 106 and tract C. Also, containing all of Millwhite Estates Subdivision, Stone County, Missouri (a resurvey of tract C in Tomahawk Heights Subdivision) except tracts D and G in Millwhite Estates Subdivision. Also, containing all of Aero Beach Subdivision, Stone County, Missouri (a resurvey of tracts H, I, J, and K in Millwhite Estates Subdivision).

Also described as:

Beginning at the Southwest corner of the Southeast quarter of the Southwest quarter of Section 30, Township 22, Range 24, Stone County, Missouri, thence North 2805 feet; thence South 89 degrees 04 minutes East 327.6 feet; thence South 17 degrees 56 minutes East 1044 feet; thence South 62 degrees 47 minutes East 369.1 feet; thence North 21 degree 30 minutes East 1407.2 feet; thence South 89 degrees 28 minutes East 990 feet; thence North 990 feet to the point of beginning.

*Indicates new rate or text
+Indicates change

Missouri Public
Service Commission
99-165
FILED APR 10 1999

CANCELLED
July 20, 2016
Missouri Public
Service Commission

DATE OF ISSUE 03-11-99
month day year

DATE EFFECTIVE 04-10-99
month day year

ISSUED BY GARAH F. HELMS, PRESIDENT, P.O. BOX 7017, JEFFERSON CITY, MO 65102
name of officer title address

RIVERSIDE UTILITY COMPANY
Name of Issuing Corporation

For Stone and Barry County, Missouri
Community, Town or City
WATER DIVISION

Rules and Regulations Governing
Rendering of Service

Missouri Public
Service Commission

REC'D MAR 11 1999

LEGAL DESCRIPTION OF SERVICE AREA (continued)

Being a part of the Southwest quarter of the Southwest quarter of Section 18 and the West half of the Northwest quarter of Section 19, all in Township 22, Range 24, Stone County, Missouri, and containing 80 acres more or less, and recorded in Book 4, Page 81, Office of Recorder of Deeds, Stone County, Missouri.

(c) Turkey Mountain Estate No. 2, 3rd Subdivision, Stone County, Missouri, described as:

Beginning at the Southwest corner of the Southwest quarter of the Southwest quarter of Section 19, Township 22, Range 24, thence North 2630 feet; thence East 1376.64 feet to the government take line of Table Rock Lake; thence South 9 degrees 28 minutes East 658.93 feet; thence South 660 feet; thence South 33 degrees 40 minutes East 595.9 feet; thence South 26 degrees 32 minutes East 738.7 feet; thence East 165 feet; thence South 44 degrees 55 minutes East 233.7 feet; thence South 495 feet; thence West 330 feet; thence North 330 feet; thence West 330 feet; thence South 45 degrees 05 minutes West 233 feet; thence West 165 feet; thence North 67 degrees 08 minutes West 368.84 feet; thence South 26 degrees 36 minutes West 368.49 feet; thence North 63 degrees 08 minutes West 737.68 feet; thence North 165 feet; thence West 330 feet to the point of beginning.

Being a part of the East half of the Southwest quarter of Section 19, part of the West half of the Southeast quarter of Section 19, part of the Northeast quarter of the Northwest quarter of Section 30, and part of the Northwest quarter of the Northeast quarter of Section 30, all in Township 22, Range 24, Stone County, Missouri, and containing 116 acres more or less and subject to flowage easement to the 936 contour, and recorded in Book 4, Page 82, Office of Recorder of Deeds, Stone County, Missouri.

(d) Turkey Mountain Estate No. 2, 4th Subdivision, Stone County, Missouri, described as:

Beginning at the Southwest corner of the Southeast quarter of the Northwest quarter of Section 19, Township 22, Range 24, thence South 10 feet; thence East 1376.64 feet; thence North 9 degrees 28 minutes West 344.67 feet; thence North 26 degrees 39 minutes West 369.24 feet; thence East 165 feet; thence North 1995 feet; thence West 1320 feet; thence South 1335 feet; thence East 214 feet; thence South 0 degrees 15 minutes West 1335 feet;

*Indicates new rate or text
+Indicates change

Missouri Public
Service Commission
99-165
FILED APR 10 1999

DATE OF ISSUE 03-11-99 DATE EFFECTIVE 04-10-99
month day year month day year
ISSUED BY GARAH F. HELMS, PRESIDENT, P.O. BOX 7017, JEFFERSON CITY, MO 65102
name of officer title address

RIVERSIDE UTILITY COMPANY
Name of Issuing Corporation

For Stone and Barry County, Missouri
Community, Town or City
WATER DIVISION

Rules and Regulations Governing
Rendering of Service

Missouri Public
Service Commission

LEGAL DESCRIPTION OF SERVICE AREA (continued)

REC'D MAR 11 1999

thence West 208.04 feet to the point of beginning.

Being part of the East half of the Northwest quarter of Section 19, part of the Northeast quarter of the Southwest quarter of Section 19, part of the Southwest quarter of the Northeast quarter of Section 19, and part of the Southwest quarter of the Southwest quarter of Section 18, all in Township 22, Range 24, Stone County, Missouri, and containing 73.5 acres more or less, and subject to a flowage easement to the 936 contour, and recorded in Book 4, Page 87, Office of Recorder of Deeds, Stone County, Missouri.

(e) Turkey Mountain Estate No. 2, 5th Subdivision, Stone County, Missouri, described as:

Beginning at a point 15 feet North of the Southeast corner of the Southeast quarter of the Southwest quarter of Section 18, Township 22, Range 24, thence West 940 feet; thence North 1545.6 feet to the South right-of-way line of State Highway YY; thence North 89 degrees 32 minutes East 771.06 feet; thence South 249.08 feet; thence East 169 feet to the Northeast corner of the Southeast quarter of the Southwest quarter of said Section 18, thence South 1305 feet to the point of beginning.

Being a part of the East half of the Southwest quarter of Section 18, Township 22, Range 24, Stone County, Missouri, and containing 29.4 acres more or less, and recorded in Book 4, Page 88, Office of Recorder of Deeds, Stone County, Missouri.

(f) Turkey Mountain Estate No. 2, 6th Subdivision, Stone County, Missouri, described as:

Beginning at the northwest corner of the Southwest quarter of the Northeast quarter of Section 19, Township 22, Range 24, thence East 1320 feet; thence South 2615.04 feet; thence North 89 degrees 05 minutes West 175.02 feet; thence North 30 degrees 58 minutes West 935.59 feet; thence North 45 degrees East 233.34 feet; thence North 45 degrees West 233.34 feet; thence North 21 degrees 58 minutes West 835.52 feet; thence West 330 feet; thence North 660 feet to the point of beginning.

Being part of the Southwest quarter of the Northeast quarter and a part of the Northwest

Missouri Public
Service Commission

*Indicates new rate or text
+Indicates change

99-165
FILED APR 10 1999

CANCELLED
July 20, 2016
Missouri Public
Service Commission

DATE OF ISSUE 03-11-99
month day year

DATE EFFECTIVE 04-10-99
month day year

ISSUED BY GARAH F. HELMS, PRESIDENT, P.O. BOX 7017, JEFFERSON CITY, MO 65102
name of officer title address

REC'D MAR 29 2004

Service Commission

P.S.C. MO.	No. <u>2</u>	(original)	Sheet No. WL 13.1
		(revised)	
Cancelling P.S.C. MO	No. _____	(original)	Sheet No.
		(revised)	

<u>AquaSource/RU, Inc. d/b/a Aqua Missouri, Inc.</u>	For <u>Stone and Barry County, Missouri</u>
Name of Issuing Corporation	Community, Town or City

LEGAL DESCRIPTION OF SERVICE AREA (continued)

(h) Lakewood Manor Subdivision, described as:

A tract of land situated in the County of Barry, Missouri being a part of the south half of the southeast quarter of section 23, and the north half of the northeast quarter of section 26, all in township 22 north, range 25 west, more particularly described as follows: Beginning at a point on the west line of the southeast quarter of the southeast quarter of said section 23, said point being 990 feet north of the southwest corner thereof; thence east 220.2 feet to the westerly right of way line of Missouri State Highway 39 as now located; thence south 1 degree 29 minutes west along said right of way line 894.8 feet; thence along a 2.92 degree curve to the left 778.77 feet to the intersection with the westerly right of way line of an existing county road; thence south 27 degrees 14 minutes west, 59.27 feet; thence south 26 degrees 46 minutes east, 56.78 feet; thence south 8 degrees 47 minutes west 565.57 feet to the intersection with the northerly right of way line of Missouri State Highway 86 (old); thence north 73 degrees 41 minutes along said right of way line 1,114.36 feet; thence northwesterly along said right of way line 200 feet plus or minus to the intersection with a GFTL tract EE3120; thence south 71 degrees 34 minutes east along said GFTL 200 feet plus or minus; thence north along said GFTL 165 feet; thence north 45 degrees 00 minutes west along said GFTL 233.3 feet; thence north 45 degrees 00 minutes east along said GFTL 466.7 feet; thence north along said GFTL 330.0 feet; thence north 33 degrees 41 minutes east along said GFTL 1,189.7 feet to the point of beginning.

* Indicates new rate or text
+ Indicates change

DATE OF ISSUE March 29, 2004
month day year

DATE EFFECTIVE April 28, 2004
month day year

ISSUE BY <u>Terry Rakocy</u>	President	<u>5400 Bus. Highway 50, Jefferson City, Mo</u>
name of officer	title	address

Missouri Public
Service Commission
W0-2004-0257
FILED APR 28 2004

FORM NO. 13

P.S.C.MO. No. 2

{ Original } SHEET No. WL 14
{ ~~XXXXXX~~ }

Cancelling P.S.C.MO. No. _____

{ Original } SHEET No. _____
{ Revised }

RIVERSIDE UTILITY COMPANY
Name of Issuing Corporation

For Christian County, Missouri
Community, Town or City

WATER DIVISION

**Missouri Public
Service Commission**

Rules and Regulations Governing
Rendering of Service

REC'D MAR 17 1999

LEGAL DESCRIPTION OF SERVICE AREA

Southwest Quarter of Section 15, Township 27,
Range 21 and the North Half of the Northwest
Quarter of Section 22, Township 27, Range 21,
Christian County, Missouri.

*Indicates new rate or text
+Indicates change

**Missouri Public
Service Commission**
9-9-255
FILED APR 16 1999

DATE OF ISSUE MARCH 17, 1999 DATE EFFECTIVE APRIL 16, 1999
month day year month day year

ISSUED BY GARAH F. HELMS, PRESIDENT, P.O. BOX 7017, JEFFERSON CITY, MO 65102
name of officer title address

P.S.C. MO. No. 2 (original) Sheet No. WL 15
(revised)
Cancelling P.S.C. MO No. _____ (original) Sheet No.
(revised)

AquaSource/RU, Inc. d/b/a Aqua Missouri, Inc.
Name of Issuing Corporation

For LTA Water, Taney County, Missouri
Community, Town or City

LEGAL DESCRIPTION OF SERVICE AREA (continued)

(h) LTA Water division, described as:

All that part of Sections 6 and 7 in Township 22 North, Range 21 West, in Taney County, Missouri, described as follows: Beginning at a point on the East boundary line of Lot 13 of the SW Fractional Quarter of said Section 6 and the South right-of-way line of Fall Creek Road, thence Southwesterly along the Southerly and Easterly right-of-way line of Fall Creek Road to the South line of the NW 1/4 of Section 7, thence East along the South line of said NW 1/4 of Section 7 to the West boundary line of Lake Taneycomo, thence Northerly along the West boundary line of Lake Taneycomo to the North line of the NW 1/4 of said Section 7, thence West along the North line of said NW 1/4 to the NW Corner of the NE 1/4 of the NW 1/4 of said Section 7, thence North along the East line of Lot 14 of Section 6 and the East line of Lot 13 of Section 6 and the East line of Lot 13 of Section 6 to the point of beginning, all in Taney County, Missouri.

- * Indicates new rate or text
- + Indicates change

DATE OF ISSUE February 28, 2005
month day year

DATE EFFECTIVE March 30, 2005
month day year

ISSUE BY Terry Rakocy President 5400 Bus. Highway 50, Jefferson City, Mo
name of officer title address

FILED
MO PSC

WM-2005-0058

Date of Issue May 12, 1992

Date Effective June 12, 1992

FORM NO. 13

P.S.C.MO. No. 2

(Original) SHEET No. WM 1
~~REVISION~~

Cancelling P.S.C.MO. No. 1

(Original) SHEET No. B
~~REVISION~~

CANCELLED
July 20, 2016
Missouri Public
Service Commission
WR-2015-0301; YW-2016-0360

Riverside Utility Company
Name of Issuing Corporation

For Taney County, Missouri
Community, Town or City
Water Division

Rules and Regulations Governing
Rendering of Service

RECEIVED

MAY 12 1992

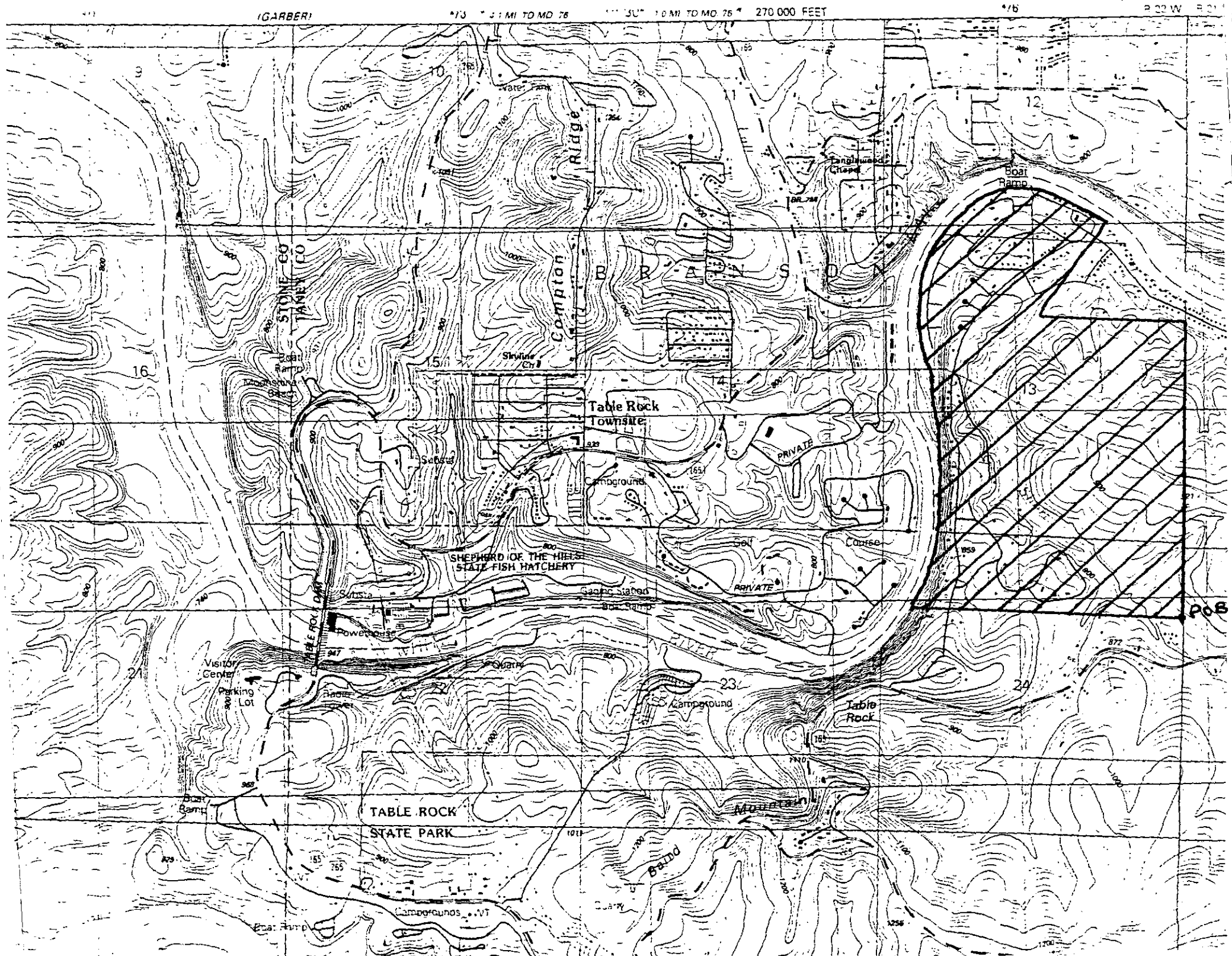

Riverside Utility Company
Name of Issuing Corporation

For Benton County, Missouri
Community, Town or City
Water Division

RECEIVED

Rules and Regulations Governing
Rendering of Service

OCT 1 1992

MO. PUBLIC SERVICE COM.

MAP OF SERVICE AREA

Benton County service areas
(see attached map)

CANCELLED
July 20, 2016
Missouri Public
Service Commission
WR-2015-0301; YW-2014-0360

DEPARTMENT OF THE INTERIOR
GEOLOGICAL SURVEY

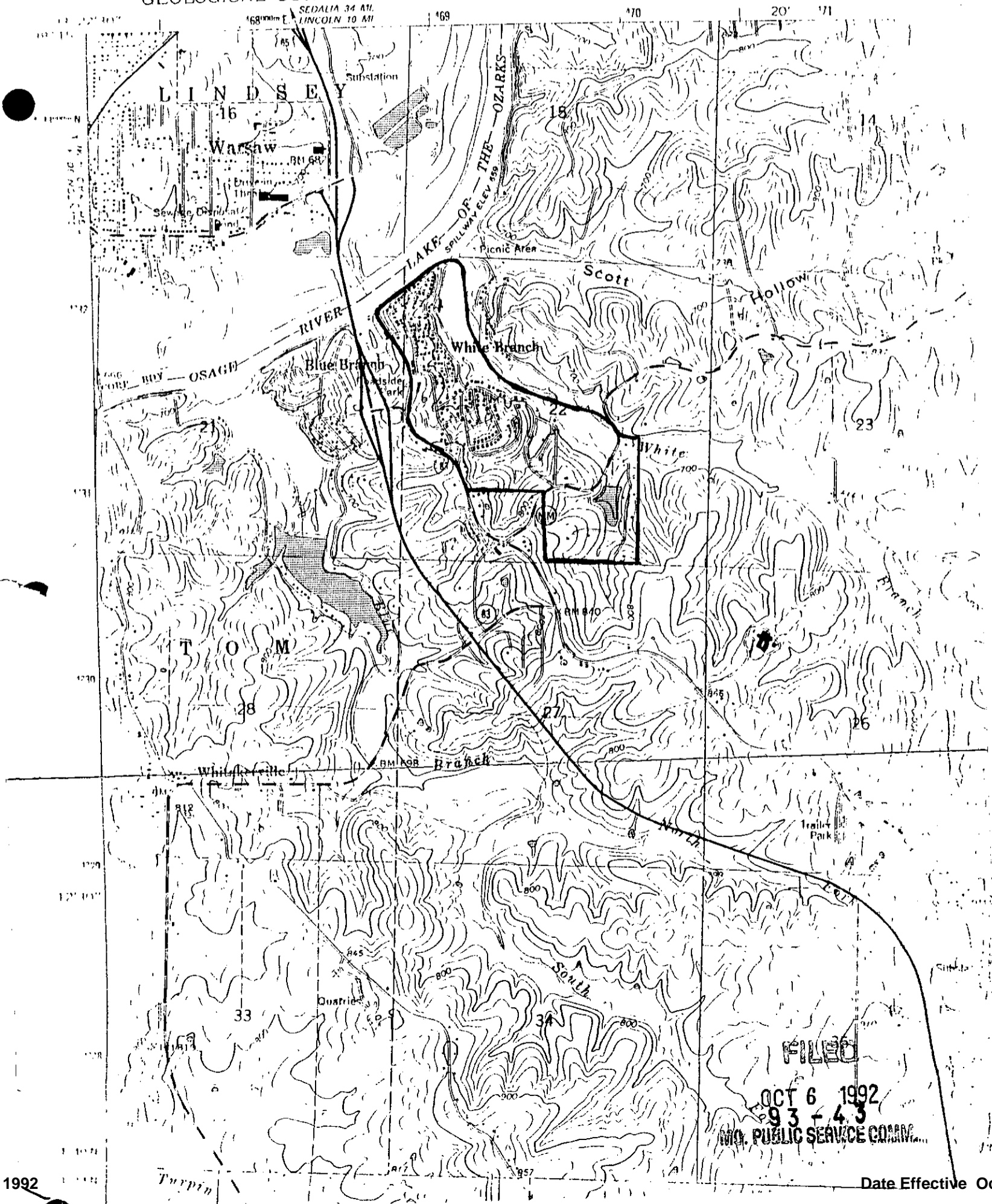

FORM NO. 13 P.S.C.MO. No. 2

{ Original } SHEET No. WM 3
{ Revised }

Cancelling P.S.C.MO. No.

{ Original } SHEET No.
{ Revised }

Riverside Utility Company
Name of Issuing Corporation

For Missouri Certificated Service Area
Community, Town or City
Water Division

RECEIVED

Rules and Regulations Governing

Rendering of Service

FEB 23 1995

MAP OF SERVICE AREA

MISSOURI
Public Service Commission

Greene County service areas
(see attached map)

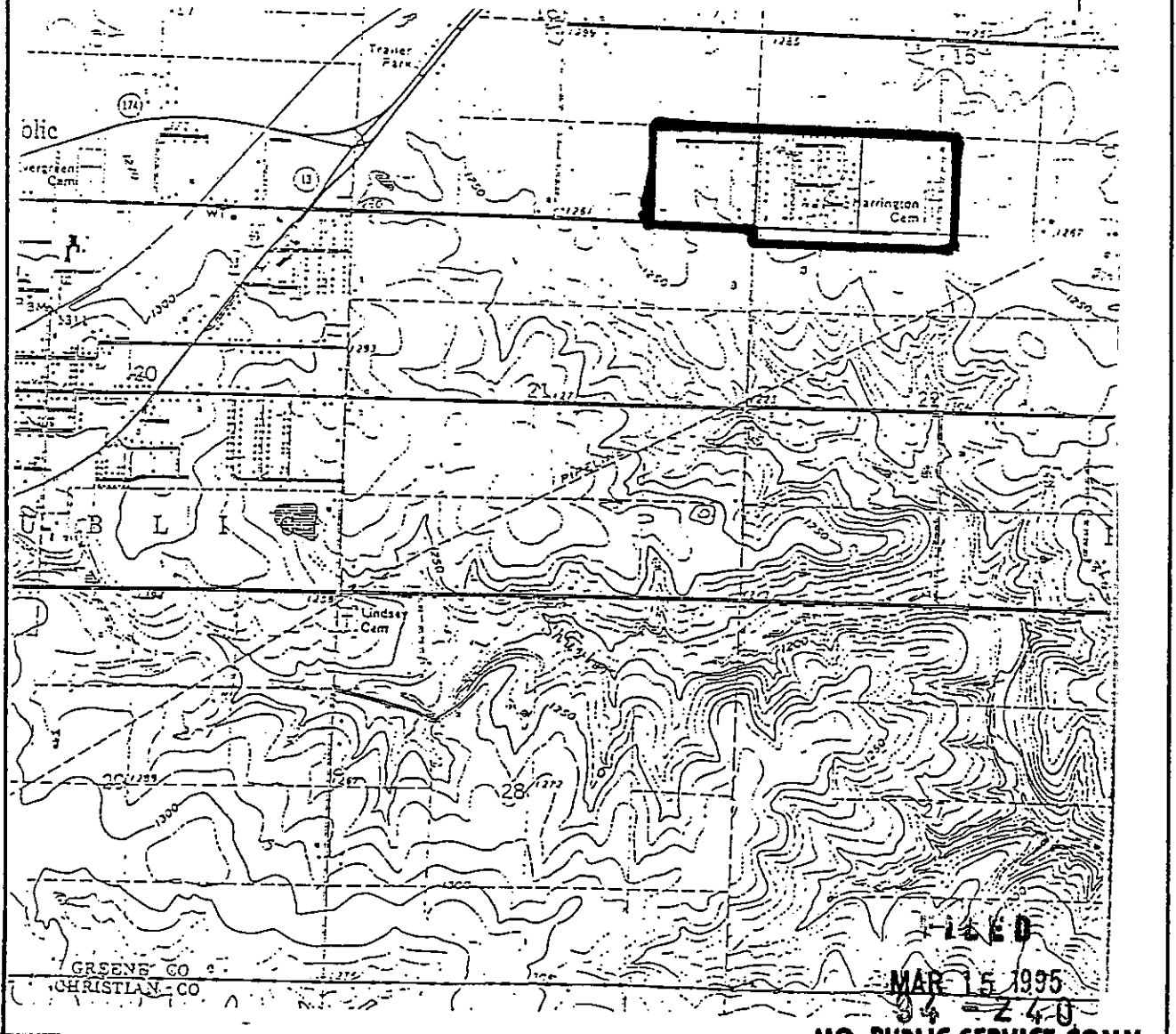

MO. PUBLIC SERVICE COMM

DATE OF ISSUE February 23, 1995
month day year

DATE EFFECTIVE March 15, 1995
month day year

ISSUED BY Milton E. Leeds, President
name of officer

P.O. Box 7017, Jefferson City, MO 65102
title address

RIVERSIDE UTILITY COMPANY
Name of Issuing Corporation

For Stone and Barry County, Missouri
Community, Town or City
WATER DIVISION

Missouri Public
Service Commission

Rules and Regulations Governing
Rendering of Service

REC'D MAR 11 1999

MAP OF SERVICE AREA

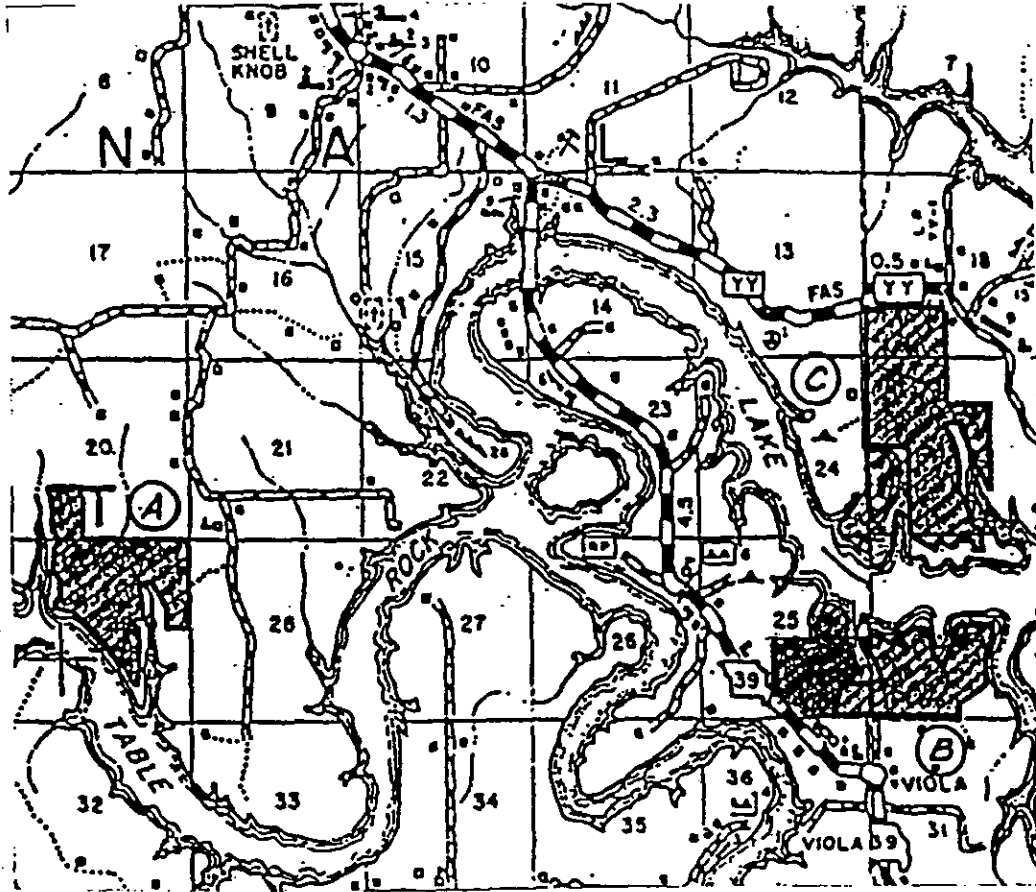

Tract No. 1

Tract No. 2

(A)

(B)

(C)

- Turkey Mountain Estaste East
- Turkey Mountain Estaste East 2nd
- Turkey Mountain Estaste West
- Mitten's 2nd

- Lakeside Hts.
- Lakeside Hts. 1st
- Lakeside Hts. 2nd
- Tomahawk Hts.
- Cedar Cove

- Turkey Mountain Estates No. 2, 1st
- Turkey Mountain Estates No. 2, 2nd
- Turkey Mountain Estates No. 2, 3rd
- Turkey Mountain Estates No. 2, 4th
- Turkey Mountain Estates No. 2, 5th
- Turkey Mountain Estates No. 2, 6th

*Indicates new rate or text
+Indicates change

Missouri Public
Service Commission

99-165
FILED APR 10 1999

CANCELLED
July 20, 2016
Missouri Public
Service Commission

DATE OF ISSUE 03-11-99
month day year

DATE EFFECTIVE 04-10-99
month day year

ISSUED BY GARAH F. HELMS, PRESIDENT, P.O. BOX 7017, JEFFERSON CITY, MO 65102
name of officer title address

RIVERSIDE UTILITY COMPANY
Name of Issuing Corporation

For Christian County, Missouri
Community, Town or City

WATER DIVISION Missouri Public Service Commission

Rules and Regulations Governing
Rendering of Service

REC'D MAR 17 1999

MAP OF SERVICE AREA

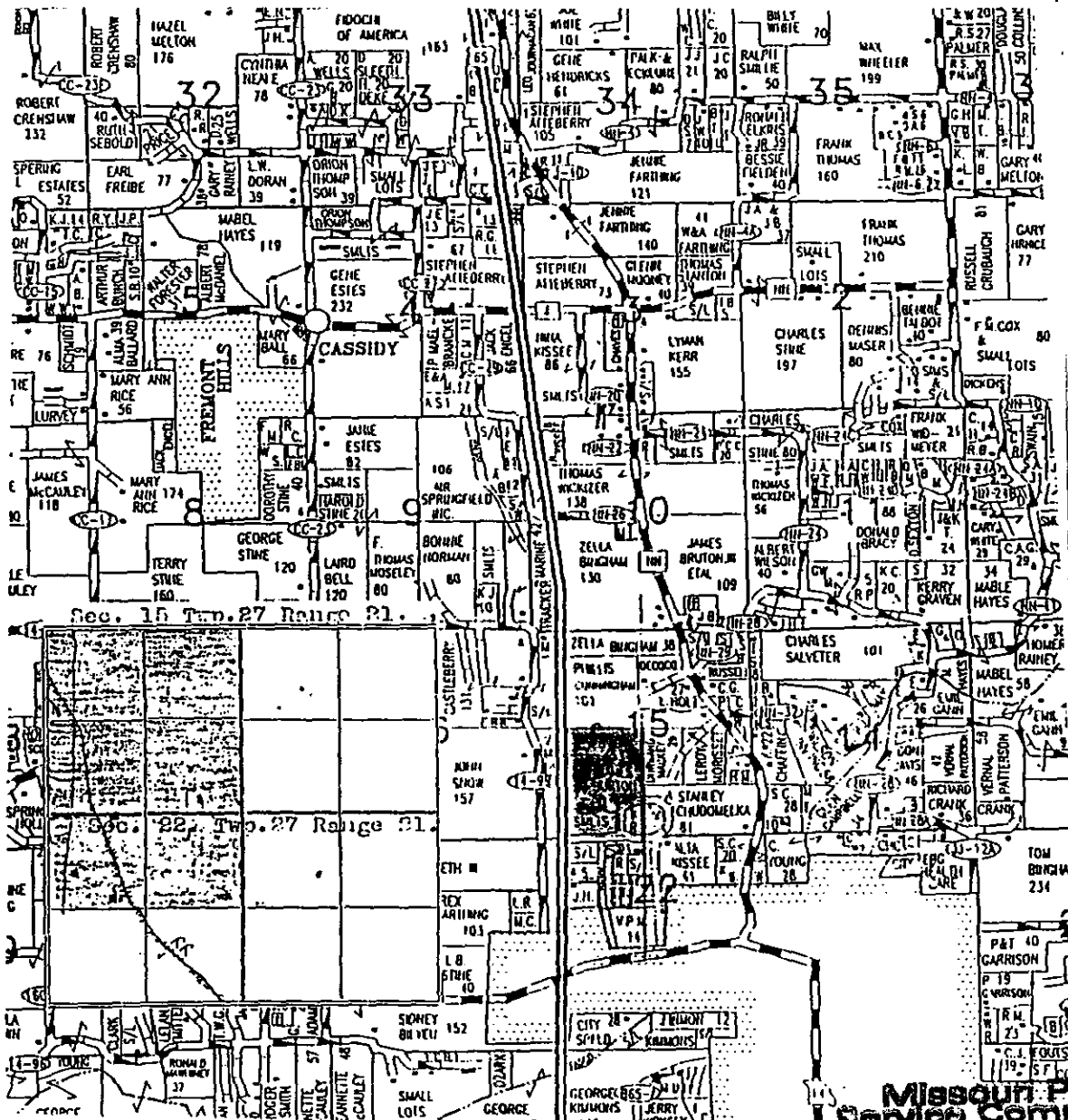

*Indicates new rate or text
+Indicates change

Missouri Public Service Commission

99-255
FILED APR 16 1999

DATE OF ISSUE MARCH 17, 1999 DATE EFFECTIVE APRIL 16, 1999
month day year month day year

ISSUED BY GARAH F. HELMS, PRESIDENT, P.O. BOX 7017, JEFFERSON CITY, MO 65102
name of officer title address

REC'D MAR 29 2004

Service Commission

P.S.C. MO. No. 2 (original) Sheet No. WM 6
 (revised)
 Cancelling P.S.C. MO No. _____ (original) Sheet No.
 (revised)

AquaSource/RU, Inc. d/b/a Aqua Missouri, Inc. For Lakewood Manor, Barry County, Missouri
 Name of Issuing Corporation Community, Town or City

Lakewood Manor Subdivision, Barry County, Missouri

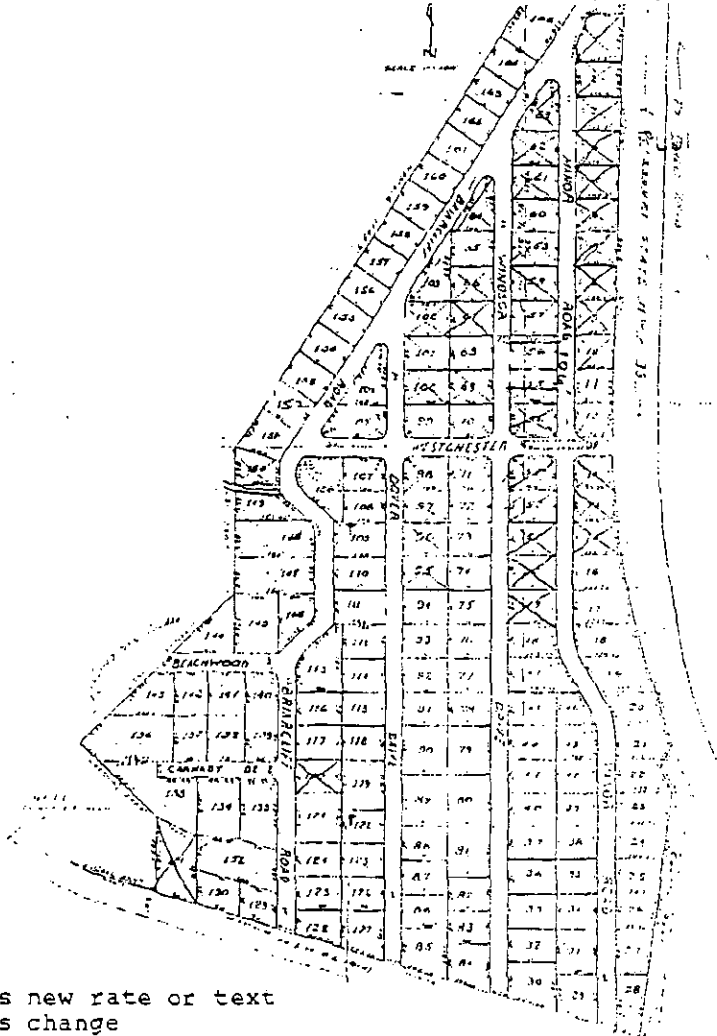

*Indicates new rate or text
 +Indicates change

DATE OF ISSUE March 29, 2004
 month day year

DATE EFFECTIVE April 28, 2004
 month day year

ISSUE BY Terry Rakocy President 5400 Bus. Highway 50, Jefferson City, Mo
 name of officer title address

Missouri Public
 Service Commission
 WO-2004-0257
 FILED APR 28 2004

P.S.C. MO.

No. 2 (original)
(revised)

Sheet No. WM 7

Cancelling P.S.C. MO

No. _____ (original)
(revised)

Sheet No.

AquaSource/RU, Inc. d/b/a Aqua Missouri, Inc.
Name of Issuing Corporation

For LTA Water, Taney County, Missouri
Community, Town or City

LTA Water Map

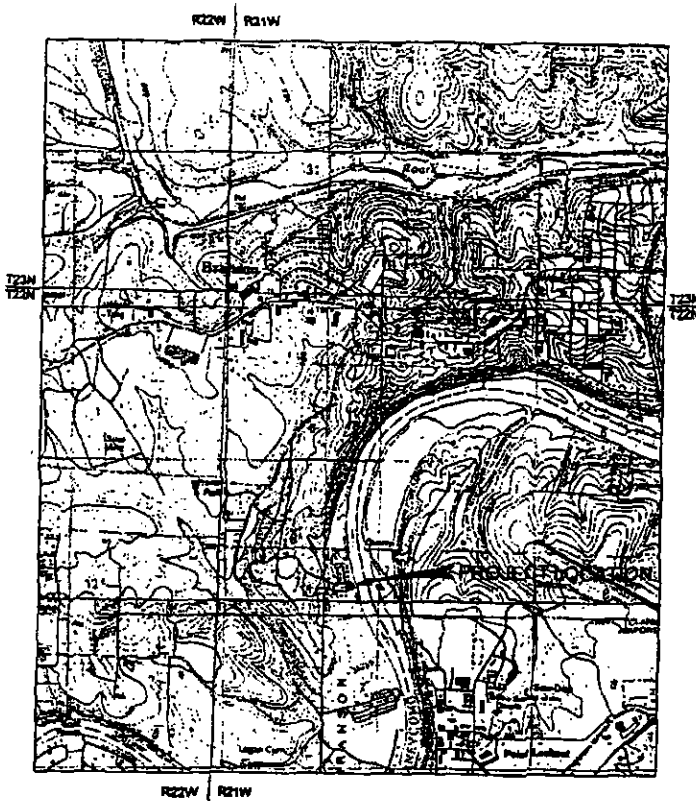

- * Indicates new-rate or text
- + Indicates change

DATE OF ISSUE February 28, 2005
month day year

DATE EFFECTIVE March 30, 2005
month day year

ISSUE BY Terry Rakocy President 5400 Bus. Highway 50, Jefferson City, Mo
name of officer title address

FILED
MO PSC

WM-2005-0058

Missouri-American Water Company
 Name of Issuing Corporation

For

Taney County, Missouri
 Community, Town or City

**RULES GOVERNING
 RENDERING OF WATER SERVICE
 SCHEDULE OF RATES**

SCHEDULE OF RATES

Application – The following monthly water service charges will be in effect for Customers in the Company’s Riverside Estate Service Area and immediate surrounding area located within Taney County, Missouri.

Monthly Water Service Charge and Allowance – The following minimum monthly service charge must be paid. This charge is applicable whether there is any water usage or not. +

Monthly Rates and Charges

<u>Meter Size</u>	<u>Water Service Charge</u>
5/8"	\$22.06
1"	\$38.48

Commodity Charge:

Residential \$2.37 / 1,000 gallons of water or \$.237 / 100 gallons of water +

Commercial \$2.37 / 1,000 gallons of water or \$.237 / 100 gallons of water +

PAYMENT TERMS - Bills are net, and are considered delinquent if not paid within twenty-one (21) days after date of bill. +

Exclusive of every tax or payment imposed upon the Company by any political subdivision of the State of Missouri, for the right to do business in such political subdivision.

* Indicates new rate or text
 + Indicates change

DATE OF ISSUE: March 28, 2013

DATE EFFECTIVE: May 20, 2013

CANCELLED ISSUED BY: Frank Kartmann, President
 July 20, 2016 727 Craig Road, St. Louis, MO 63141
 Missouri Public Service Commission

Filed
 Missouri Public
 Service Commission
 JW-2013-0280

Missouri-American Water Company
 Name of Issuing Corporation

For

Taney County, Missouri
 Community, Town or City

**RULES GOVERNING
 RENDERING OF WATER SERVICE
 SCHEDULE OF RATES**

SCHEDULE OF RATES

Application – The following monthly water service charges will be in effect for Customers in the Company’s Riverside Estate Service Area and immediate surrounding area located within Taney County, Missouri. *
 *

Monthly Customer Charge and Allowance – The following minimum monthly service charge must be paid. This charge is applicable whether there is any water usage or not.

Monthly Rates and Charges

<u>Meter Size</u>	<u>Customer Charge</u>
5/8"	\$22.06
1"	\$38.48

Commodity Charge:

Residential	\$2.37 / 1,000 gallons of water	+
Commercial	\$2.37 / 1,000 gallons of water	

PAYMENT TERMS - Bills are net, and are due and payable within ten (10) days after date of bill. *

Exclusive of every tax or payment imposed upon the Company by any political subdivision of the State of Missouri, for the right to do business in such political subdivision. *
 *

* Indicates new rate or text
 + Indicates change

DATE OF ISSUE: March 15, 2012

DATE OF EFFECTIVE: June 3, 2012

ISSUED BY: Frank Kartmann, President
727 Craig Road, St. Louis, MO 63141

CANCELLED
 May 20, 2013
 Missouri Public
 Service Commission
 JW-2013-0280

FILED
 Missouri Public
 Service Commission
 WR-2011-0337; YW-2012-0455

AQUA/RU, INC. d/b/a AQUA MISSOURI, INC.
Name of Issuing Company

For Taney County, Missouri
Certificated Service Area

Rules and Regulations

Governing Rendering of Water Service

SCHEDULE OF RATES

A. Application – The following monthly water service charges will be in effect for Customers of Aqua RU, Inc. – **Riverside Estate Service Area and surrounding area**, located within the Company's Taney County, Missouri service areas.

Monthly Customer Charge and Allowance - The following minimum monthly service charge must be paid. This charge is applicable whether there is any usage or not.

<u>Meter Size</u>	<u>Customer Charge</u>	<u>Minimum Allowance</u>
5/8"	\$ 20.80 +	2,000 gallons +
1"	\$ 39.91 +	2,000 gallons +

Commodity Charge:

Residential \$4.03 / 1,000 gallons of water +

Commercial/ \$4.03 / 1,000 gallons of water +

Taxes: Any applicable taxes shall be added as a separate item to the service billing.

* Indicates new rate or text

+ Indicates change

Issue Date: December 17, 2009
Month/Day/Year

Effective Date: February 1, 2010
Month/Day/Year

ISSUED BY *Terry C. Kelley*, President
Name & Title of Issuing Officer

5400 Business Highway 50, Jefferson City, MO
Company Mailing Address

AQUA/RU, INC d/b/a AQUA MISSOURI, INC. For Taney County, Missouri
Name of Issuing Corporation

Water Division

Rules and Regulations
Governing Rendering of Service

SCHEDULE OF RATES

A. Application – The following monthly water service charges will be in effect for Customers of Aqua Missouri -**Riverside Estates Service Area and surrounding area**, located within the Company's Taney County, Missouri service area.

Monthly Customer Charge and Allowance- The following minimum monthly service charge must be paid. This charge is applicable whether any water is used or not.

<u>Meter Size</u>	<u>Customer Charge</u>	<u>Minimum Allowance</u>
5/8"	\$ 16.98 +	3,000 gallons
1"	\$ 41.58	3,000 gallons *

Commodity Charge-

Residential	\$ 4.22 / 1,000 gallons of usage +
Commercial/ Industrial	\$ 4.22 / 1,000 gallons of water +

Taxes Any applicable taxes shall be added as a separate item to the service billing.

* Indicates new rate or text

+ Indicates change

DATE OF ISSUE July 3, 2008

DATE EFFECTIVE August 18, 2008
September 7, 2008

ISSUED BY Terry Rakocy President 5400 Business Highway 50, Jefferson City, MO
Name of Officer Title Address

CANCELLED
April 1, 2010
Missouri Public
Service Commission
WR-2010-0025, YW-2010-0394

FILED
Missouri Public
Service Commission
WR-2008-0269

FORM NO. 13 P.S.C. MO. No. 2

2nd (Revised) SHEET No. WR1

Canceling P.S.C. MO. No. 2

1st (Revised) SHEET No. WR1

AQUASOURCE/RU, INC. d/b/a AQUA MISSOURI, INC. For Taney County, Missouri

Name of Issuing Corporation

Water Division

Rules and Regulations
Governing Rendering of Service

SCHEDULE OF RATES

A. Application – The following monthly water service charges will be in effect for Customers of Aqua Missouri-Riverside Estates Service Area, located within the Company’s Taney County, Missouri service area.

Monthly Customer Charge and Allowance- The following minimum monthly service charge must be paid. This charge is applicable whether any water is used or not.

<u>Meter Size</u>	<u>Customer Charge</u>	<u>Minimum Allowance</u>
5/8”	\$17.88 +	3,000 gallons

Commodity Charge-

Residential	\$4.319/1,000 gallons of usage +
Commercial	\$4.319/1,000 gallons of water +
Industrial	

Taxes Any applicable taxes shall be added as a separate item to the service billing.

* Indicates new rate or text
+ Indicates change

DATE OF ISSUE October 2, 2006 DATE EFFECTIVE ~~November 1, 2006~~

ISSUED BY Terry Rakocy President 5400 Business Highway 50, Jefferson City, MO
Name of Officer Title Address

October 11, 2006

Riverside Utility Company For Taney County, Missouri
Name of Issuing Corporation Community, Town or City
Riverside Estates

Rules and Regulations Governing
Rendering of Service

RECEIVED

NOV 4 1996

MISSOURI
Public Service Commission

SCHEDULE OF RATES

A. Application - The following monthly water service charges will be in effect for Customers of Riverside Utility Company, located within the Company's Taney County, Missouri service area.

Monthly Service Charge - The following minimum monthly service charges must be paid regardless of the quantity of water used.

Monthly Rates and Charges

Single Family Residential Service (Per Unit)

Monthly Minimum Charge \$ 15.03
(includes 3,000 gallons)

Commodity Charge

All usage over 3,000 gal. \$ 3.63 per 1,000 gal.

FILED

APR 15 1997
97-185

MO. PUBLIC SERVICE COMM

* Indicates new rate or text
+ Indicates change

DATE OF ISSUE November 4, 1996 DATE EFFECTIVE APR 15 1997
month day year month day year
ISSUED BY Harold J. Alms President P. O. Box 7017, Jefferson City, MO
name of officer title address

Cancelled

October 11, 2006

Missouri Public
Service Commission

FORM NO. 13

P.S.C.MO. No. 2

{ Original } SHEET No. WR 1
{ Revised }

Cancelling P.S.C.MO. No. 1 2nd

{ Original } SHEET No. 3
{ Revised }

Riverside Utility Company
Name of Issuing Corporation

For Tany County, Missouri
Community, Town or City

Rules and Regulations Governing
Rendering of Service

~~REVISED~~

MAY 12 1992

SCHEDULE OF RATES

MISSOURI
Public Service Commission

A. Application - The following monthly water service charges will be in effect for Customers of Riverside Utility Co., located within the Company's Tany County, Missouri service area.

Monthly Service Charge - The following minimum monthly service charges must be paid regardless of the quantity of water used.

Monthly Rates and Charges

Single Family Residential Service (Per Unit)

Monthly Minimum Charge
\$9.48 (includes 3,000 gallons)

Commodity Charge

All usage over 3,000 per 1,000 gallons \$2.29

CANCELLED

APR 15 1997
BY 124 B.S.# WR-1
Public Service Commission
MISSOURI

FILED

JUN 12 1992

*Indicates new rate or text
+Indicates change

MO. PUBLIC SERVICE COMM.

DATE OF ISSUE May 12, 1992 DATE EFFECTIVE June 12, 1992
month day year month day year

ISSUED BY Milton E. Leeds President, P.O. Box 7017, Jefferson City, MO.
name of officer title address

Missouri-American Water Company
Name of Issuing Corporation

For

Benton County, Missouri
Community, Town or City

**RULES GOVERNING
RENDERING OF WATER SERVICE
SCHEDULE OF RATES**

SCHEDULE OF RATES

Application – The following monthly water service charges will be in effect for Customers located within the Company’s Benton County, Missouri service areas. *
*

Monthly Customer Charge and Allowance – The following minimum monthly service charge must be paid. This charge is applicable whether there is any water usage or not.

Monthly Rates and Charges

Single Family Residential Service: (Per Unit Flat Rate)

Part Time \$45.00 +

Full Time \$65.00 +

Commercial & Industrial Customers: (Per Unit Flat Rate)

Monthly Minimum \$65.00 +

PAYMENT TERMS - Bills are net, and are due and payable within ten (10) days after date of bill. *

Exclusive of every tax or payment imposed upon the Company by any political subdivision of the State of Missouri, for the right to do business in such political subdivision. *
*

* Indicates new rate or text
+ Indicates change

DATE OF ISSUE: March 15, 2012

DATE OF EFFECTIVE: June 3, 2012

CANCELLED ISSUED BY:
July 20, 2016
Missouri Public
Service Commission

Frank Kartmann, President
727 Craig Road, St. Louis, MO 63141

FILED
Missouri Public
Service Commission
WR-2011-0337; YW-2012-0455

AQUA/RU, INC.d/b/a AQUA MISSOURI, INC.
Name of Issuing Company

For Benton County, Missouri
Certificated Service Area

Rules and Regulations
Governing Rendering of Water Service

SCHEDULE OF RATES

A. Application – The following monthly water service charges will be in effect for Customers of Aqua RU, Inc. – **White Branch Service Area**, located within the Company’s Benton County, Missouri service areas.

Monthly Customer Charge and Allowance - The following minimum monthly service charge must be paid. This charge is applicable whether there is any usage or not.

Monthly Rates and Charges

Single Family Residential Service: (Per Unit Flat Rate)

Part Time	\$42.40	+
Full Time	\$53.00	+

Commercial & Industrial Customers: (Per Unit Flat Rate)

Monthly Minimum	\$53.00	+
-----------------	---------	---

* Indicates new rate or text

+ Indicates change

Issue Date: December 17, 2009
Month/Day/Year

Effective Date: February 1, 2010
Month/Day/Year

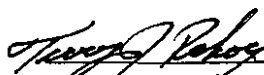
ISSUED BY  President
Name & Title of Issuing Officer

5400 Business Highway 50, Jefferson City, MO
Company Mailing Address

FORM NO. 13 P.S.C. MO. No. 2

4th (Revised) SHEET No. WR2

Canceling P.S.C. MO. No. 2

3rd (Revised) SHEET No. WR2

AQUA/RU, INC d/b/a AQUA MISSOURI, INC. For Benton County, Missouri
Name of Issuing Corporation

Water Division

Rules and Regulations
Governing Rendering of Service

SCHEDULE OF RATES

A. Application – The following monthly water service charges will be in effect for Customers of Aqua RU, Inc. – **White Branch Service Area**, located within the Company's Benton County, Missouri service area.

Monthly Customer Charge and Allowance- The following monthly minimum service charges must be paid regardless of the quantity of water used.

Monthly Rates and Charges

Single Family Residential Service: (Per Unit Flate Rate)

Part Time \$ 28.15 +

Full Time 35.19 +

Commercial & Industrial Customers: (Per Unit Flate Rate)

Monthly Minimum \$ 35.19 +

* Indicates new rate or text

+ Indicates change

DATE OF ISSUE July 3, 2008

DATE EFFECTIVE September 7, 2008

ISSUED BY Terry Rakocy President 5400 Business Highway 50, Jefferson City, MO
Name of Officer Title Address

CANCELLED
April 1, 2010
Missouri Public
Service Commission
WR-2010-0025, YW-2010-0394

FILED
Missouri Public
Service Commission
WR-2008-0269

FORM NO. 13 P.S.C. MO. No. 2

3rd (Revised) SHEET No. WR2

Canceling P.S.C. MO. No. 2

2nd (Revised) SHEET No. WR2

AQUASOURCE/RU, INC. d/b/a AQUA MISSOURI, INC. For Benton County, Missouri

Name of Issuing Corporation

Water Division

Rules and Regulations
Governing Rendering of Service

SCHEDULE OF RATES

B. Application -The following monthly water service charges will be in effect for Customers of Aqua RU, Inc.-White Branch Service Area located within the Company's Benton County, Missouri service area.

Monthly Service Charge-The following monthly minimum service charges must be paid regardless of the quantity of water used.

Monthly Rates and Charges

Single Family Residential Service: (Per Unit Flat Rate)

Part Time	\$20.29 +
Full Time	25.36 +

Commercial & Industrial Customers: (Per Unit Flat Rate)

Monthly Minimum	\$25.36 +
-----------------	-----------

* Indicates new rate or text

+ Indicates change

DATE OF ISSUE October 2, 2006 DATE EFFECTIVE ~~November 1, 2006~~

October 11, 2006

ISSUED BY Terry Rakocy President 5400 Business Highway 50, Jefferson City, MO
Name of Officer Title Address

Riverside Utility Company For Benton County, Missouri
Name of Issuing Corporation Community, Town or City
White Branch - Water Division

Rules and Regulations Governing
Rendering of Service

RECEIVED

NOV 4 1996

MISSOURI
Public Service Commission

SCHEDULE OF RATES (continued)

B. Application - The following monthly water service charges will be in effect for Customers of Riverside Utility Company, located within the Company's Benton County, Missouri service area.

Monthly Service Charge - The following monthly minimum service charges must be paid regardless of the quantity of water used:

Monthly Rates and Charges:

Single Family Residential Service (Per Unit Flat Rate)

Monthly Minimum Charge:

Part Time	\$ 13.50
Full Time	\$ 16.88

Commercial & Industrial Customers (Per Unit Flat Rate)

Monthly Minimum Charge	\$ 16.88
------------------------	----------

FILED

APR 15 1997
97-185

MO. PUBLIC SERVICE COMM

* Indicates new rate or text
+ Indicates change

DATE OF ISSUE November 4, 1996 DATE EFFECTIVE APR 15 1997
ISSUED BY [Signature] President P. O. Box 7017, Jefferson City, MO
name of officer title address

Cancelled

October 11, 2006

Missouri Public
Service Commission

~~(Original)~~
(Revised)
~~(Original)~~
(Revised)

Riverside Utility Company

For Benton County, Missouri

Name of Issuing Corporation

Community, Town or City
Water Division

RECEIVED

Rules and Regulations Governing
Rendering of Service

OCT 1 1992

MO. PUBLIC SERVICE COMMISSION

SCHEDULE OF RATES (Continued)

B. Application - The following monthly water service charges will be in effect for Customers of Riverside Utility Co., located within the Company's Benton County, Missouri service area.

Monthly Service Charge - The following monthly minimum service charges must be paid regardless of the quantity of water used.

Monthly Rates and Charges

Single Family Residential Service (Per Unit Flat Rate)

Monthly Minimum Charge	-	\$ 12.71
Seasonal Customer	-	\$ 15.89
Non-Seasonal Customer	-	

Commercial & Industrial Customers (Per Unit Flat Rate)

Monthly Minimum Charge	-	\$ 15.89
------------------------	---	----------

CANCELLED

Interim - Subject to Refund

APR 15 1997
BY 2nd R.S. WR-2
Public Service Commission
MISSOURI

FILED

*Indicates new rate or text
+Indicates change

OCT 6 1992
93-43

MO. PUBLIC SERVICE COMMISSION

DATE OF ISSUE October 1, 1992
month day year

DATE EFFECTIVE October 6, 1992
month day year

ISSUED BY Milton E. Leeds, President
name of officer

P.O. Box 7017, Jefferson City, MO. 65101
title address

FORM NO. 13 P.S.C.MO. No. 2 { Original } SHEET No. WR 2
 CANCELLING P.S.C.MO. No. 1 { REVISION }
 { Original } SHEET No. 17
 { REVISION }

Riverside Utility Company For Taney County, Missouri
 Name of Issuing Corporation Community, Town or City
 Water Division

Rules and Regulations Governing Rendering of Service		MAY 12 1992
MISSOURI Public Service Commission		
<p>SCHEDULE OF SERVICE CHARGES</p> <p>A. Application - The following water service charges will be in effect for Customers of Riverside Utility Company, located within the Company's Taney County, Missouri service area.</p>		
Meter Test		\$ 25.00
Connection Fee		\$300.00
Turn-on		\$ 10.00
Turn-on & Turn-off (After hours)		\$ 20.00
<p>CANCELLED</p> <p>OCT 6 1992</p> <p>BY <u>1st R.S. #102</u></p> <p>Public Service Commission</p> <p>MISSOURI</p>		
<p>FILED</p> <p>JUN 12 1992</p> <p>MO. PUBLIC SERVICE COMM.</p>		
<p>*Indicates new rate or text †Indicates change</p>		

DATE OF ISSUE May 12 1992 DATE EFFECTIVE June 12 1992
 month day year month day year

ISSUED BY Milton E. Leeds President, P.O. Box 7017, Jefferson City, MO.
 name of officer title address

FORM NO. 13 P.S.C. MO. No. 2

2 nd (Revised) SHEET No. WR3

Canceling P.S.C. MO. No. 2

1.st (Revised) SHEET No. WR3

AQUA/RU, INC. d/b/a AQUA MISSOURI, INC.
Name of Issuing Corporation

For Benton County, Missouri
Community, Town or City

Water Division

Rules and Regulations
Governing Rendering of Service

+ This page blank.

* Indicates new rate or text

+ Indicates change

DATE OF ISSUE: December 17, 2009

Month day year

ISSUED BY *Steve A. Rakocy* President
Name of Officer Title

April 1, 2010

DATE EFFECTIVE: February 1, 2010

Month day year

5400 Business Highway 50, Jefferson City, MO
Address

CANCELLED
July 20, 2016
Missouri Public
Service Commission

WR-2015-0301; YW-2016-0360

FILED
Missouri Public
Service Commission
WR-2010-0025, YW-2010-0394

Riverside Utility Company
Name of Issuing Corporation

For Benton County, Missouri
Community, Town or City
Water Division

Rules and Regulations Covering
Rendering of Service

RECEIVED

OCT 27 1995

MISSOURI
Public Service Commission

SCHEDULE OF RATES (Continued)

EIERA Loan Payment Surcharge: A monthly surcharge of \$9.15 will be added to each customer's bill. The proceeds from this surcharge will be accounted for separately from other Company funds and will be used solely for making the regularly scheduled monthly principal and interest payments on the Company's EIERA loan. Any proceeds from this surcharge that are in excess of the regularly scheduled monthly EIERA loan payment will be used for prepayment of the principal balance of the EIERA loan. In the event the proceeds from this surcharge are not sufficient to make the regularly scheduled monthly EIERA loan payment, the balance of the payment will be made using other Company funds. This surcharge will be reviewed annually and is subject to change by the Commission based upon changes in the number of customers, billing and collection history or for other such good cause as the Commission may order. This surcharge will terminate when the EIERA loan approved in Case No. WF-93-270 is paid off or on July 1, 1998 whichever shall first occur.

*Indicates new rate or text
+Indicates change

NOV 27 1995
96-117
MO PUBLIC SERVICE COMMISSION

DATE OF ISSUE 10-27-95
month day year

DATE EFFECTIVE 11-27-95
month day year

ISSUED BY Garah F. Helms, President, P.O. Box 7017, Jefferson City, MO 65102
name of officer title address

Missouri Public
Service Commission

{ Original }
{ Revised }
{ Original }
{ Revised }

Cancelling P.S.C.MO. No. _____

Riverside Utility Company
Name of Issuing Corporation

For Benton County, Missouri
Community, Town or City
Water Division
Water Division

Rules and Regulations Governing
Rendering of Service

RECEIVED

APR 20 1993

MISSOURI
Public Service Commission

SCHEDULE OF RATES (Continued)

Surcharge - A monthly surcharge of \$9.15 will be added to each service connection for the purpose of meeting financing obligations associated with certain water system improvements. The surcharge will cease five (5) years from the effective date subject to modification.

CANCELLED

NOV 27 1995
BY 1st P.S. #WR 3
Public Service Commission
MISSOURI

FILED

JUL 1 1993
9.3 - 27 U

MO. PUBLIC SERVICE COMM.

*Indicates new rate or text
+Indicates change

DATE OF ISSUE April 19, 1993
month day year

DATE EFFECTIVE April 19, 1993
month day year

ISSUED BY Milton E. Leeds, President,
name of officer

P.O. Box 7017, Jefferson City, Mo. 65102
title address

Missouri-American Water Company
Name of Issuing Corporation

For

Greene County, Missouri
Community, Town or City

**RULES GOVERNING
RENDERING OF WATER SERVICE
SCHEDULE OF RATES**

SCHEDULE OF RATES

Application – The following monthly water service charges will be in effect for Customers located within the Company’s Greene County, Missouri service areas.

Monthly Water Service Charge and Allowance – The following minimum monthly service charge must be paid. This charge is applicable whether there is any water usage or not.

+

Non-Metered Rate:

Water Service Charge
\$58.00

+

PAYMENT TERMS - Bills are net, and are considered delinquent if not paid within twenty-one (21) days after date of bill.

+

Exclusive of every tax or payment imposed upon the Company by any political subdivision of the State of Missouri, for the right to do business in such political subdivision.

* Indicates new rate or text
+ Indicates change

DATE OF ISSUE: December 20, 2012

DATE OF EFFECTIVE: ~~May 13, 2013~~

May 20, 2013

CANCELLED
July 20, 2016
Missouri Public
Service Commission

ISSUED BY: Frank Kartmann, President
727 Craig Road, St. Louis, MO 63141

Filed
Missouri Public
Service Commission
JW-2013-0280

Missouri-American Water Company
Name of Issuing Corporation

For

Greene County, Missouri
Community, Town or City

**RULES GOVERNING
RENDERING OF WATER SERVICE
SCHEDULE OF RATES**

SCHEDULE OF RATES

Application – The following monthly water service charges will be in effect for Customers located within the Company’s Greene County, Missouri service areas.

*
*

Monthly Customer Charge and Allowance – The following minimum monthly service charge must be paid. This charge is applicable whether there is any water usage or not.

Non-Metered Rate:

Customer Charge
\$58.00

*

PAYMENT TERMS - Bills are net, and are due and payable within ten (10) days after date of bill.

*

Exclusive of every tax or payment imposed upon the Company by any political subdivision of the State of Missouri, for the right to do business in such political subdivision.

*
*

* Indicates new rate or text
+ Indicates change

DATE OF ISSUE: March 15, 2012

DATE OF EFFECTIVE: June 3, 2012

ISSUED BY: Frank Kartmann, President
727 Craig Road, St. Louis, MO 63141

CANCELLED
May 20, 2013
Missouri Public
Service Commission
JW-2013-0280

FILED
Missouri Public
Service Commission
WR-2011-0337; YW-2012-0455

AQUA/RU, INC d/b/a AQUA MISSOURI, INC. For Greene County, Missouri
 Name of Issuing Corporation

Water Division

Rules and Regulations

Governing Rendering of Service

SCHEDULE OF RATES

A. Application – The following monthly water service charges will be in effect for Customers of Aqua Missouri –**Rankin Acres Service Area**, located within the Company's Greene County, Missouri service area.

Monthly Customer Charge and Allowance- The following minimum monthly service charge must be paid. This charge is applicable whether any water is used or not.

Non-Metered Rate:

<u>Meter Size</u>	<u>Customer Charge</u>	<u>Minimum Allowance</u>
5/8"	\$ 50.08 +	6,000 gallons

Metered Rate: (To be used only once all customers of this system are metered) +

Monthly customer charge	\$ 18.09
Commodity charge	\$ 3.767 / 1,000 gallons o water

Taxes Any applicable taxes shall be added as a separate item to the service billing.

* Indicates new rate or text

+ Indicates change

April 1, 2010

DATE OF ISSUE : December 17, 2009

DATE EFFECTIVE: February 1, 2010

ISSUED BY *Sheryl J. Robey* President
 Name of Officer Title

5400 Business Highway 50, Jefferson City, MO
 Address

FORM NO. 13 P.S.C. MO. No. 2

3rd (Revised) SHEET No. WR4

Canceling P.S.C. MO. No. 2

2nd (Revised) SHEET No. WR4

AQUA/RU, INC d/b/a AQUA MISSOURI, INC. For Greene County, Missouri
Name of Issuing Corporation

Water Division

Rules and Regulations
Governing Rendering of Service

SCHEDULE OF RATES

A. Application – The following monthly water service charges will be in effect for Customers of Aqua Missouri –**Rankin Acres Service Area**, located within the Company's Greene County, Missouri service area.

Monthly Customer Charge and Allowance- The following minimum monthly service charge must be paid. This charge is applicable whether any water is used or not.

Non-Metered Rate:

<u>Meter Size</u>	<u>Customer Charge</u>	<u>Minimum Allowance</u>
5/8"	\$ 50.08 +	6,000 gallons

Metered Rate:

Monthly customer charge	\$ 18.09	+
Commodity charge	\$ 3.767 / 1,000 gallons o water	

Taxes Any applicable taxes shall be added as a separate item to the service billing.

* Indicates new rate or text

+ Indicates change

DATE OF ISSUE July 3, 2008

DATE EFFECTIVE September 7, 2008

ISSUED BY	<u>Terry Rakocy</u>	<u>President</u>	<u>5400 Business Highway 50, Jefferson City, MO</u>
	Name of Officer	Title	Address

CANCELLED
April 1, 2010
Missouri Public
Service Commission

WR-2010-0025, YW-2010-0394

FILED
Missouri Public
Service Commission
WR-2008-0269

FORM NO. 13 P.S.C. MO. No. 2

2nd (Revised) SHEET No. WR4

Canceling P.S.C. MO. No. 2

1st (Revised) SHEET No. WR4

AQUASOURCE/RU, INC. d/b/a AQUA MISSOURI, INC.

For Greene County, Missouri

Name of Issuing Corporation

Water Division

Rules and Regulations
Governing Rendering of Service

SCHEDULE OF RATES

C. Application – The following monthly water service charges will be in effect for Customers of Aqua Missouri-Rankin Acres Service Area, located within the Company’s Greene County, Missouri service area.

Monthly Customer Charge and Allowance- The following minimum monthly service charge must be paid. This charge is applicable whether any water is used or not.

<u>Meter Size</u>	<u>Customer Charge</u>	<u>Minimum Allowance</u>
5/8"	\$24.73 +	6,000 gallons

Commodity Charge-

Residential	\$2.61/1,000 gallons of usage +
Commercial	\$2.61/1,000 gallons of water +
Industrial	

Taxes Any applicable taxes shall be added as a separate item to the service billing.

* Indicates new rate or text
+ Indicates change

DATE OF ISSUE October 2, 2006 DATE EFFECTIVE ~~November 1, 2006~~
October 11, 2006

ISSUED BY Terry Rakocy President 5400 Business Highway 50, Jefferson City, MO
Name of Officer Title Address

Riverside Utility Company
Name of Issuing Corporation

For Greene County, Missouri
Community, Town or City
Water Division
Water Division

Rules and Regulations Governing

Rendering of Service

RECEIVED

SEP 14 1995

MISSOURI
Public Service Commission

SCHEDULE OF RATES (Continued)

C. Application - The following monthly water service charges will be in effect for Customers of Riverside Utility Company., located within the Company's Greene County, Missouri service area.

Monthly Service Charge - The following monthly minimum service charges must be paid regardless of the quantity of water used.

Monthly Rates and Charges

Single Family Residential, Commercial & Industrial Services

Monthly Minimum Charge

Flat Rate - \$22.34

Metered Rate

Minimum Bill (Includes 6,000 Gallons) - \$22.34

Over 6,000 Gallons - \$ 2.36 per 1,000 Gal

All applicable Federal, State, and local taxes shall be added in addition to the above charges.

Cancelled

October 11, 2006

Missouri Public Service Commission

*Indicates new rate or text
+Indicates change

FILED

OCT 15 1995

WM-94-240

MO. PUBLIC SERVICE COMM

DATE OF ISSUE September 14, 1995 DATE EFFECTIVE October 15, 1995
month day year month day year

ISSUED BY Garah F. Helms, President, P.O. Box 7017, Jefferson City, MO 65102
name of officer title address

Riverside Utility Company
Name of Issuing Corporation

For Greene County, Missouri
Community, Town or City

Water Division

RECEIVED

Rules and Regulations Governing
Rendering of Service

FEB 23 1995

MISSOURI
Public Service Commission

SCHEDULE OF RATES (Continued)

C. Application - The following monthly water service charges will be in effect for Customers of Riverside Utility Company., located within the Company's Greene County, Missouri service area.

Monthly Service Charge - The following monthly minimum service charges must be paid regardless of the quantity of water used.

Monthly Rates and Charges

Single Family Residential, Commercial & Industrial Services

Monthly Minimum Charge

Flat Rate	-	\$17.50
Metered Rate		
Minimum Bill (Includes 6,000 Gallons)	-	\$17.50
Over 6,000 Gallons	-	\$ 2.06 per 1,000 Gal

All applicable Federal, State, and local taxes shall be added in addition to the above charges.

CANCELLED

OCT 15 1995
BY let RS #WR4
Public Service Commission
MISSOURI

FILED

MAR 15 1995
94 - 240

MO. PUBLIC SERVICE COMM

*Indicates new rate or text
+Indicates change

DATE OF ISSUE February 23, 1995
month day year

DATE EFFECTIVE March 15, 1995
month day year

ISSUED BY Milton E. Leeds, President
name of officer

P.O. Box 7017, Jefferson City, MO 65102
title address

Missouri-American Water Company
 Name of Issuing Corporation

For

Stone and Barry Counties, Missouri
 Community, Town or City

**RULES GOVERNING
 RENDERING OF WATER SERVICE
 SCHEDULE OF RATES**

SCHEDULE OF RATES

Application – The following monthly water service charges will be in effect for Customers located within the Company’s Stone & Barry Counties, Missouri service areas. Area includes Ozark Mountain Service Area and surrounding area.

Monthly Water Service Charge and Allowance – The following minimum monthly service charge must be paid. This charge is applicable whether there is any water usage or not. +

Monthly Rates and Charges

<u>Meter Size</u>	<u>Water Service Charge</u>
5/8"	\$22.06
1"	\$38.48
2"	\$101.01

Commodity Charge:

Residential \$8.50 / 1,000 gallons of water or \$.850 / 100 gallons of water +

Commercial \$8.50 / 1,000 gallons of water or \$.850 / 100 gallons of water +

PAYMENT TERMS - Bills are net, and considered delinquent if not paid within twenty-one (21) days after date of bill. +

Exclusive of every tax or payment imposed upon the Company by any political subdivision of the State of Missouri, for the right to do business in such political subdivision.

* Indicates new rate or text
 + Indicates change

DATE OF ISSUE: March 28, 2013

DATE EFFECTIVE: May 20, 2013

CANCELLED ISSUED BY: Frank Kartmann, President
 July 20, 2016 727 Craig Road, St. Louis, MO 63141
 Missouri Public Service Commission

Filed
 Missouri Public
 Service Commission
 JW-2013-0280

Missouri-American Water Company
 Name of Issuing Corporation

For

Stone and Barry Counties, Missouri
 Community, Town or City

**RULES GOVERNING
 RENDERING OF WATER SERVICE
 SCHEDULE OF RATES**

SCHEDULE OF RATES

Application – The following monthly water service charges will be in effect for Customers located within the Company’s Stone & Barry Counties, Missouri service areas. Area includes Ozark Mountain Service Area and surrounding area. *
 *
 *

Monthly Customer Charge and Allowance – The following minimum monthly service charge must be paid. This charge is applicable whether there is any water usage or not.

Monthly Rates and Charges

<u>Meter Size</u>	<u>Customer Charge</u>
5/8"	\$22.06
1"	\$38.48
2"	\$101.01

Commodity Charge:

Residential	\$8.50 / 1,000 gallons of water	+
Commercial	\$8.50 / 1,000 gallons of water	+

PAYMENT TERMS - Bills are net, and are due and payable within ten (10) days after date of bill. *

Exclusive of every tax or payment imposed upon the Company by any political subdivision of the State of Missouri, for the right to do business in such political subdivision. *
 *

* Indicates new rate or text
 + Indicates change

DATE OF ISSUE: March 15, 2012

DATE OF EFFECTIVE: June 3, 2012

ISSUED BY: Frank Kartmann, President
727 Craig Road, St. Louis, MO 63141

CANCELLED
 May 20, 2013
 Missouri Public
 Service Commission
 JW-2013-0280

FILED
 Missouri Public
 Service Commission
 WR-2011-0337; YW-2012-0455

AQUA/RU, INC. d/b/a AQUA MISSOURI, INC.
Name of Issuing Company

For Stone and Barry Counties, Missouri
Certificated Service Area

Rules and Regulations
Governing Rendering of Water Service

SCHEDULE OF RATES

A. Application – The following monthly water service charges will be in effect for Customers of Aqua RU, Inc. – **Ozark Mountain Service Area**, located within the Company's Stone and Barry Counties, Missouri service areas.

Monthly Customer Charge and Allowance - The following minimum monthly service charge must be paid. This charge is applicable whether there is any usage or not.

<u>Meter Size</u>	<u>Customer Charge</u>	<u>Minimum Allowance</u>
5/8"	\$ 29.83 +	2,000 gallons +
1"	\$ 51.68 +	2,000 gallons +
2"	\$132.20 +	2,000 gallons +

Commodity Charge:

Residential	\$7.60 / 1,000 gallons of water +
Commercial/	\$7.60 / 1,000 gallons of water +

Taxes: Any applicable taxes shall be added as a separate item to the service billing.

* Indicates new rate or text

+ Indicates change

April 1, 2010

Issue Date: December 17, 2009
Month/Day/Year

Effective Date: February 1, 2010
Month/Day/Year

ISSUED BY  President
Name & Title of Issuing Officer

5400 Business Highway 50, Jefferson City, MO
Company Mailing Address

FORM NO. 13 P.S.C. MO. No. 2

2rd (Revised) SHEET No. WR5

Canceling P.S.C. MO. No. 2

1st (Revised) SHEET No. WR5

AQUA/RU, INC d/b/a AQUA MISSOURI, INC.
Name of Issuing Corporation

For Stone and Barry Counties, Missouri

Water Division

Rules and Regulations
Governing Rendering of Service

SCHEDULE OF RATES

A. Application – The following monthly water service charges will be in effect for Customers of Aqua Missouri –**Ozark Mountain Service Area**, located within the Company's Stone and Barry Counties, Missouri service area.

Monthly Customer Charge and Allowance- The following minimum monthly service charge must be paid. This charge is applicable whether any water is used or not.

<u>Meter Size</u>	<u>Customer Charge</u>	<u>Minimum Allowance</u>
5/8"	\$ 27.98 +	3,000 gallons
1"	\$ 33.39 +	3,000 gallons
2"	\$ 53.07 +	3,000 gallons

Commodity Charge-

Residential \$ 5.79 / 1,000 gallons of usage +

Commercial/
Industrial \$ 5.79 / 1,000 gallons of water +

Taxes Any applicable taxes shall be added as a separate item to the service billing.

* Indicates new rate or text

+ Indicates change

DATE OF ISSUE July 3, 2008

DATE EFFECTIVE September 7, 2008

ISSUED BY Terry Rakocy President 5400 Business Highway 50, Jefferson City, MO
Name of Officer Title Address

CANCELLED
April 1, 2010
Missouri Public
Service Commission
WR-2010-0025, YW-2010-0394

FILED
Missouri Public
Service Commission
WR-2008-0269

FORM NO. 13 P.S.C. MO. No. 2

1st (Revised) SHEET No. WR5

Canceling P.S.C. MO. No. 2

(Original) SHEET No. WR5

AQUASOURCE/RU, INC. d/b/a AQUA MISSOURI, INC. For Stone and Barry Counties, Missouri
 Name of Issuing Corporation

Water Division

Rules and Regulations
Governing Rendering of Service

SCHEDULE OF RATES

A. Application -- The following monthly water service charges will be in effect for Customers of Aqua Missouri-Ozark Mountain Service Area, located within the Company's Stone and Barry Counties, Missouri service area.

Monthly Customer Charge and Allowance- The following minimum monthly service charge must be paid. This charge is applicable whether any water is used or not.

<u>Meter Size</u>	<u>Customer Charge</u>	<u>Minimum Allowance</u>
5/8"	\$20.48 +	3,000 gallons
1"	24.44 +	3,000 gallons
2"	38.98 +	3,000 gallons

Commodity Charge-

Residential	\$4.24/1,000 gallons of usage +
Commercial	\$4.24/1,000 gallons of water +
Industrial	

Taxes Any applicable taxes shall be added as a separate item to the service billing.

* Indicates new rate or text
 + Indicates change

DATE OF ISSUE October 2, 2006 DATE EFFECTIVE ~~November 1, 2006~~

October 11, 2006

ISSUED BY Terry Rakocy President 5400 Business Highway 50, Jefferson City, MO
 Name of Officer Title Address

RIVERSIDE UTILITY COMPANY
Name of Issuing Corporation

For Stone and Barry County, Missouri
Community, Town or City
WATER DIVISION

Rules and Regulations Governing
Rendering of Service

Missouri Public
Service Commission

REC'D MAR 11 1999

SCHEDULE OF RATES

Availability:

Service will be provided to any customer adjacent to the Company's water distribution mains using standard water service, except those customers using water for cooling, condensing, and /or conditioning purposes, subject to provisions of this tariff.

Price Schedule

Monthly Minimum:

Meter Size

Monthly Rate

Includes 3,000 gallons

5/8 inch

\$ 14.11

1 inch

\$ 16.84

2 inch

\$ 26.86

Water Usage Charge:

All usage over 3,000 gallons

\$ 2.92 per 1,000 gallons

Taxes:

Any applicable taxes shall be added as a separate item to the service billing.

Cancelled

October 11, 2006

Missouri Public
Service Commission

Missouri Public
Service Commission

99-165

FILED APR 10 1999

*Indicates new rate or text
+Indicates change

DATE OF ISSUE 03-11-99 DATE EFFECTIVE 04-10-99
month day year month day year
ISSUED BY GARAH F. HELMS, PRESIDENT, P.O. BOX 7017, JEFFERSON CITY, MO 65102
name of officer title address

Missouri-American Water Company
Name of Issuing Corporation

For

Christian County, Missouri
Community, Town or City

**RULES GOVERNING
 RENDERING OF WATER SERVICE
 SCHEDULE OF RATES**

SCHEDULE OF RATES

Application – The following monthly water service charges will be in effect for Customers located within the Company’s Christian County, Missouri service areas. Area includes Spring Valley Service Area and surrounding area.

Monthly Water Service Charge and Allowance – The following minimum monthly service charge must be paid. This charge is applicable whether there is any water usage or not. +

Monthly Rates and Charges

<u>Meter Size</u>	<u>Water Service Charge</u>		
5/8"	\$22.06		+

Commodity Charge:

Residential	\$10.85 / 1,000 gallons of water	or	\$1.085 / 100 gallons of water	+
-------------	----------------------------------	----	--------------------------------	---

Commercial	\$10.85 / 1,000 gallons of water	or	\$1.085 / 100 gallons of water	+
------------	----------------------------------	----	--------------------------------	---

PAYMENT TERMS - Bills are net, and are considered delinquent if not paid within twenty-one (21) days after date of bill. +

Exclusive of every tax or payment imposed upon the Company by any political subdivision of the State of Missouri, for the right to do business in such political subdivision.

* Indicates new rate or text

+ Indicates change

DATE OF ISSUE: March 28, 2013

DATE EFFECTIVE: May 20, 2013

CANCELLED ISSUED BY: Frank Kartmann, President
 July 20, 2016 727 Craig Road, St. Louis, MO 63141
 Missouri Public Service Commission

Filed
 Missouri Public
 Service Commission
 JW-2013-0280

Missouri-American Water Company
Name of Issuing Corporation

For

Christian County, Missouri
Community, Town or City

**RULES GOVERNING
 RENDERING OF WATER SERVICE
 SCHEDULE OF RATES**

SCHEDULE OF RATES

Application – The following monthly water service charges will be in effect for Customers located within the Company’s Christian County, Missouri service areas. Area includes Spring Valley Service Area and surrounding area. *
 *
 *

Monthly Customer Charge and Allowance – The following minimum monthly service charge must be paid. This charge is applicable whether there is any water usage or not.

Monthly Rates and Charges

<u>Meter Size</u>	<u>Customer Charge</u>	
5/8"	\$22.06	*

Commodity Charge:

Residential	\$10.85 / 1,000 gallons of water	+
Commercial	\$10.85 / 1,000 gallons of water	+

PAYMENT TERMS - Bills are net, and are due and payable within ten (10) days after date of bill. *

Exclusive of every tax or payment imposed upon the Company by any political subdivision of the State of Missouri, for the right to do business in such political subdivision. *
 *

* Indicates new rate or text
 + Indicates change

DATE OF ISSUE: March 15, 2012

DATE OF EFFECTIVE: June 3, 2012

ISSUED BY: Frank Kartmann, President
727 Craig Road, St. Louis, MO 63141

CANCELLED
 May 20, 2013
 Missouri Public
 Service Commission
 JW-2013-0280

FILED
 Missouri Public
 Service Commission
 WR-2011-0337; YW-2012-0455

AOUA/RU, INC. d/b/a AQUA MISSOURI, INC.
Name of Issuing Company

For Christian County, Missouri
Certificated Service Area

Rules and Regulations

Governing Rendering of Water Service

SCHEDULE OF RATES

A. Application – The following monthly water service charges will be in effect for Customers of Aqua RU, Inc. – **Spring Valley Service Area**, located within the Company’s Christian County, Missouri service areas.

Monthly Customer Charge and Allowance - The following minimum monthly service charge must be paid. This charge is applicable whether there is any usage or not.

<u>Meter Size</u>	<u>Customer Charge</u>	<u>Minimum Allowance</u>
5/8"	\$ 34.97 +	2,000 gallons +

Commodity Charge:

Residential	\$9.34 / 1,000 gallons of water +
Commercial/	\$9.34 / 1,000 gallons of water +

Taxes: Any applicable Federal, State or local taxes computed on billing basis shall be added as separate items in rendering each bill.

Delayed Payment Clause: Bills will be made out and distributed at monthly intervals. Bills will be rendered net; bearing the last date on which payment is due; per Rule No. 10.

* Indicates new rate or text

+ Indicates change

April 1, 2010

Issue Date: December 17, 2009
Month/Day/Year

Effective Date: February 1, 2010
Month/Day/Year

ISSUED BY [Signature] President
Name & Title of Issuing Officer

5400 Business Highway 50, Jefferson City, MO
Company Mailing Address

FORM NO. 13 P.S.C. MO. No. 2

2nd (Revised) SHEET No. WR6

Canceling P.S.C. MO. No. 2

1st (Revised) SHEET No. WR6

AQUA/RU, INC d/b/a AQUA MISSOURI, INC.
Name of Issuing Corporation

For Christian County, Missouri

Water Division

Rules and Regulations
Governing Rendering of Service

SCHEDULE OF RATES

A. Application – The following monthly water service charges will be in effect for Customers of Aqua Missouri –**Spring Valley Service Area**, located within the Company's Christian County, Missouri service area.

Monthly Customer Charge and Allowance- The following minimum monthly service charge must be paid. This charge is applicable whether any water is used or not.

<u>Meter Size</u>	<u>Customer Charge</u>	<u>Minimum Allowance</u>
5/8"	\$ 29.53 +	2,000 gallons

Commodity Charge-

Residential	\$ 7.89 / 1,000 gallons of usage +
Commercial/ Industrial	\$ 7.89 / 1,000 gallons of water +

Taxes Any applicable Federal, State, or local taxes computed on billing basis shall be added as separate items in rendering each bill.

Delayed Payment Clause Bills will be made out and distributed at monthly intervals. Bills will be rendered net; bearing the last date on which payment is due; per Rule No. 10.

* Indicates new rate or text

+ Indicates change

DATE OF ISSUE July 3, 2008

DATE EFFECTIVE September 7, 2008

ISSUED BY	<u>Terry Rakocy</u>	<u>President</u>	<u>5400 Business Highway 50, Jefferson City, MO</u>
	Name of Officer	Title	Address

CANCELLED
April 1, 2010
Missouri Public

Service Commission

WR-2010-0025, YW-2010-0394

FILED
Missouri Public
Service Commission
WR-2008-0269

FORM NO. 13 P.S.C. MO. No. 2

1st (Revised) SHEET No. WR6

Canceling P.S.C. MO. No. 2

(Original) SHEET No. WR6

AQUASOURCE/RU, INC. d/b/a AQUA MISSOURI, INC. For Christian County, Missouri
 Name of Issuing Corporation

Water Division

Rules and Regulations
Governing Rendering of Service

SCHEDULE OF RATES

D. Application – The following monthly water service charges will be in effect for Customers of Aqua Missouri-Spring Valley Service Area, located within the Company’s Christian County, Missouri service area.

Monthly Customer Charge and Allowance- The following minimum monthly service charge must be paid. This charge is applicable whether any water is used or not.

<u>Meter Size</u>	<u>Customer Charge</u>	<u>Minimum Allowance</u>
5/8”	\$19.24 +	2,000 gallons

Commodity Charge-

Residential	\$5.144/1,000 gallons of usage +
Commercial	\$5.144/1,000 gallons of water +
Industrial	

Taxes Any applicable Federal, State or local taxes computed on billing basis shall be added as separate items in rendering each bill.

Delayed Payment Clause Bills will be made out and distributed at monthly intervals. Bills will be rendered net; bearing the last date on which payment is due; per Rule No. 10.

* Indicates new rate or text
 + Indicates change

DATE OF ISSUE October 2, 2006 DATE EFFECTIVE ~~November 1, 2006~~

October 11, 2006

ISSUED BY Terry Rakocy President 5400 Business Highway 50, Jefferson City, MO
 Name of Officer Title Address

RIVERSIDE UTILITY COMPANY
Name of Issuing Corporation

For, Christian County, Missouri
Community, Town or City

WATER DIVISION Missouri Public Service Commission

Rules and Regulations Governing
Rendering of Service

REC'D MAR 17 1999

SCHEDULE OF RATES

Rate Schedule: - - - - - General

Availability

Any metered Customer adjacent to the Company's distribution mains using standard water service.

Price Schedule

Flat rate: \$29.27 (comprised of customer charge of \$5.82 and commodity charge of \$3.35 per 1,000 gallons for 7,000 gallons.

Metered rate: \$12.53 customer charge includes first 2,000 gallons and \$3.35 per 1,000 gallons beyond 2,000 gallons per month.

Taxes

Any applicable Federal, State or local taxes computed on billing basis shall be added as separate items in rendering each bill.

Delayed Payment Clause

Bills will be made out and distributed at monthly intervals. Bills will be rendered net; bearing the last date on which payment is due; per Rule No. 10.

Cancelled

October 11, 2006

Missouri Public Service Commission

Missouri Public Service Commission

9-9-255
FILED APR 16 1999

*Indicates new rate or text
+Indicates change

DATE OF ISSUE MARCH 17, 1999 DATE EFFECTIVE APRIL 16, 1999
month day year month day year

ISSUED BY GARAH F. HELMS, PRESIDENT, P.O. BOX 7017, JEFFERSON CITY, MO 65102
name of officer title address

Missouri-American Water Company
Name of Issuing Corporation

For

Barry County, Missouri
Community, Town or City

**RULES GOVERNING
 RENDERING OF WATER SERVICE
 SCHEDULE OF RATES**

SCHEDULE OF RATES

Application – The following monthly water service charges will be in effect for Customers located within the Company’s Barry County, Missouri service areas. Area includes Lakewood Manor Service Area and surrounding area.

Monthly Water Service Charge and Allowance – The following minimum monthly service charge must be paid. This charge is applicable whether there is any water usage or not. +

Metered Rate: +

<u>Meter Size</u>	<u>Water Service Charge</u>	+
5/8"	\$22.06	

Commodity Charge:

Residential	\$10.85 / 1,000 gallons of water	or	\$1.085 / 100 gallons of water	+
-------------	----------------------------------	----	--------------------------------	---

Commercial/Industrial	\$10.85 / 1,000 gallons of water	or	\$1.085 / 100 gallons of water	+
-----------------------	----------------------------------	----	--------------------------------	---

PAYMENT TERMS - Bills are net, and are considered delinquent if not paid within twenty-one (21) days after date of bill. +

Exclusive of every tax or payment imposed upon the Company by any political subdivision of the State of Missouri, for the right to do business in such political subdivision.

* Indicates new rate or text

+ Indicates change

DATE OF ISSUE: April 30, 2013

DATE EFFECTIVE: May 20, 2013

CANCELLED ISSUED BY: Frank Kartmann, President
 July 20, 2016 727 Craig Road, St. Louis, MO 63141
 Missouri Public
 Service Commission

Filed
 Missouri Public
 Service Commission
 JW-2013-0280

Missouri-American Water Company
Name of Issuing Corporation

For

Barry County, Missouri
Community, Town or City

**RULES GOVERNING
 RENDERING OF WATER SERVICE
 SCHEDULE OF RATES**

SCHEDULE OF RATES

Application – The following monthly water service charges will be in effect for Customers located within the Company’s Barry County, Missouri service areas. Area includes Lakewood Manor Service Area and surrounding area. *
 *
 *

Monthly Customer Charge and Allowance – The following minimum monthly service charge must be paid. This charge is applicable whether there is any water usage or not.

Non-Metered Rate:

<u>Meter Size</u>	<u>Customer Charge</u>
5/8"	\$22.06

Commodity Charge:

Residential	\$10.85 / 1,000 gallons of water	+
Commercial/Industrial	\$10.85 / 1,000 gallons of water	+

PAYMENT TERMS - Bills are net, and are due and payable within ten (10) days after date of bill. *

Exclusive of every tax or payment imposed upon the Company by any political subdivision of the State of Missouri, for the right to do business in such political subdivision. *
 *

* Indicates new rate or text
 + Indicates change

DATE OF ISSUE: March 15, 2012

DATE OF EFFECTIVE: June 3, 2012

ISSUED BY: Frank Kartmann, President
727 Craig Road, St. Louis, MO 63141

CANCELLED
 May 20, 2013
 Missouri Public
 Service Commission
 JW-2013-0280

FILED
 Missouri Public
 Service Commission
 WR-2011-0337; YW-2012-0455

AQUA/RU, INC. d/b/a AQUA MISSOURI, INC. For Lakewood Manor, Barry County, Missouri
Name of Issuing Company - Certificated Service Area

Rules and Regulations
Governing Rendering of Water Service

SCHEDULE OF RATES

A. Application - The following monthly water service charges will be in effect for Customers of Aqua RU, Inc. - **Lakewood Manor Service Area**, located within the Company's Barry County, Missouri service area.

Monthly Customer Charge and Allowance - The following minimum monthly service charge must be paid. This charge is applicable whether there is any usage or not.

<u>Meter Size</u>	<u>Customer Charge</u>	<u>Minimum Allowance</u>
5/8"	\$ 36.89 +	2,000 gallons

Commodity Charge:

Residential	\$9.13 [*] / 1,000 gallons of water +
Commercial/ Industrial	\$9.13 / 1,000 gallons of water +

* Indicates new rate or text

+ Indicates change

April 1, 2010

Issue Date: December 17, 2009
Month/Day/Year

Effective Date: February 1, 2010
Month/Day/Year

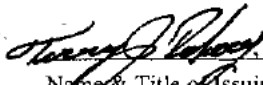
ISSUED BY:  President
Name & Title of Issuing Officer

5400 Business Highway 50, Jefferson City, MO
Company Mailing Address

FORM NO. 13 P.S.C. MO. No. 2

2nd (Revised) SHEET No. WR7

Canceling P.S.C. MO. No. 2

1st (Revised) SHEET No. WR7

AQUA/RU, INC d/b/a AQUA MISSOURI, INC.
Name of Issuing Corporation

For Lakewood Manor, Barry County, Missouri

Water Division

Rules and Regulations
Governing Rendering of Service

SCHEDULE OF RATES

A. Application – The following monthly water service charges will be in effect for Customers of Aqua Missouri –**Lakewood Manor Service Area**, located within the Company's Barry County, Missouri service area.

Monthly Customer Charge and Allowance- The following minimum monthly service charge must be paid. This charge is applicable whether any water is used or not.

<u>Meter Size</u>	<u>Customer Charge</u>	<u>Minimum Allowance</u>
5/8"	\$ 35.37 +	2,000 gallons

Commodity Charge-

Residential	\$ 8.75 / 1,000 gallons of usage +
Commercial/ Industrial	\$ 8.75 / 1,000 gallons of water +

* Indicates new rate or text

+ Indicates change

DATE OF ISSUE July 3, 2008

DATE EFFECTIVE September 7, 2008

ISSUED BY Terry Rakocy President 5400 Business Highway 50, Jefferson City, MO
Name of Officer Title Address

CANCELLED
April 1, 2010
Missouri Public
Service Commission

WR-2010-0025, YW-2010-0394

FILED
Missouri Public
Service Commission
WR-2008-0269

FORM NO. 13 P.S.C. MO. No. 2

1st (Revised) SHEET No. WR7

Canceling P.S.C. MO. No. 2

(Original) SHEET No. WR7

AQUASOURCE/RU, INC. d/b/a AQUA MISSOURI, INC. For Lakewood Manor, Barry County,

Missouri

Name of Issuing Corporation

Water Division

Rules and Regulations
Governing Rendering of Service

SCHEDULE OF RATES

A. Application – The following monthly water service charges will be in effect for Customers of Aqua Missouri-Lakewood Manor Service Area, located within the Company’s Barry County, Missouri service area.

Monthly Customer Charge and Allowance- The following minimum monthly service charge must be paid. This charge is applicable whether any water is used or not.

<u>Meter Size</u>	<u>Customer Charge</u>	<u>Minimum Allowance</u>
5/8”	\$17.42 +	2,000 gallons

Commodity Charge-

Residential	\$4.31/1,000 gallons of usage +
Commercial	\$4.31/1,000 gallons of water +
Industrial	

Sales, Gross Receipts, Occupation or Franchise Taxes: There shall be added to the customer’s bill as a separate item an amount equal to the proportionate part of any sales, license, occupation, franchise or other similar fee or tax now or hereafter imposed upon the Company by any municipality or any other governmental authority, whether imposed by ordinance, franchise or otherwise, in which the fee or tax is based upon a percentage or gross receipts, net receipts, revenue or income from the provision of water service by the Company. When such tax or fee is a stated amount, a pro rata portion of such tax or fee shall be included as a separate item on the customer’s bill and shall be calculated by applying thereto the same percentage factor as the total annual amount of the tax bears to the gross receipts of the Company from sale of water during the preceding calendar year to customers located within the boundaries of the taxing entity. These tax or fee amounts shall be added to the customer’s bill only where water is purchased by customers located within the boundaries of the entity imposing such tax.

* Indicates new rate or text

+ Indicates change

DATE OF ISSUE October 2, 2006 DATE EFFECTIVE ~~November 1, 2006~~

October 11, 2006

ISSUED BY Terry Rakocy President 5400 Business Highway 50, Jefferson City, MO
Name of Officer Title Address

REC'D MAR 29 2004

Service Commission

P.S.C. MO. No. 2 (original) Sheet No. WR 7
 (revised)
 Cancelling P.S.C. MO No. _____ (original) Sheet No.
 (revised)

AquaSource/RU, Inc. d/b/a Aqua Missouri, Inc. For Lakewood Manor, Barry County, Missouri
 Name of Issuing Corporation Community, Town or City

SCHEDULE OF RATES

RESIDENTIAL RATE SCHEDULE

Availability: The following monthly charges apply in those situations where the occupant is receiving metered water service through the Company's standard meter primarily for domestic or household uses, and is adjacent to the Company's mains:

Customer charge:

For the first 2,000 gal. or less per month \$9.02
 (This charge is applicable whether any water is used or not.)

Commodity charge:

For each 1,000 gal. per month above first 2,000 gallons 2.23

COMMERCIAL RATE SCHEDULE

Availability: The following monthly charges apply in those situations where the occupant is receiving retail water service primarily for uses other than domestic or household purposes. This rate schedule assumes the use of a meter of the same size as that utilized in providing residential service. If a different meter is required, special charges will apply.

Customer charge:

For the first 2,000 gal. or less per month \$9.02
 (This charge is applicable whether any water is used or not.)

Commodity charge:

For each 1,000 gal. per month above first 2,000 gallons 2.23

Sales, Gross Receipts, Occupation or Franchise Taxes:

There shall be added to the customer's bill as a separate item an amount equal to the proportionate part of any sales, license, occupation, franchise or other similar fee or tax now or hereafter imposed upon the Company by any municipality or any other governmental authority, whether imposed by ordinance, franchise or otherwise, in which the fee or tax is based upon a percentage or gross receipts, net receipts, revenue or income from the provision of water service by the Company. When such tax or fee is a stated amount, a pro rata portion of such tax or fee shall be included as a separate item on the customer's bill and shall be calculated by applying thereto the same percentage factor as the total annual amount of the tax bears to the gross receipts of the Company from sale of water during the preceding calendar year to customers located within the boundaries of the taxing entity. These tax or fee amounts shall be added to the customer's bill only where water is purchased by customers located within the boundaries of the entity imposing such tax.

DATE OF ISSUE March 29, 2004
 month day year

DATE EFFECTIVE April 28, 2004
 month day year

ISSUE BY Terry Rakocy President 5400 Bus. Highway 50, Jefferson City, Mo
 name of officer title address

Missouri Public
 Service Commission
 WO-2004-0257
 FILED APR 28 2004

Cancelled

October 11, 2006

Missouri-American Water Company
Name of Issuing Corporation

For

Taney County, Missouri
Community, Town or City

**RULES GOVERNING
 RENDERING OF WATER SERVICE
 SCHEDULE OF RATES**

SCHEDULE OF RATES

Application – The following monthly water service charges will be in effect for Customers in the Company’s Lake Taneycomo Acres (L.T.A.) Service Area and immediate surrounding area located within Taney County, Missouri.

Monthly Water Service Charge and Allowance – The following minimum monthly service charge must be paid. This charge is applicable whether there is any water usage or not. +

Monthly Rates and Charges

<u>Meter Size</u>	<u>Water Service Charge</u>	
5/8”	\$22.06	+

Commodity Charge:

Residential	\$8.50 / 1,000 gallons of water or \$.850 / 100 gallons of water	+
-------------	--	---

Commercial	\$8.50 / 1,000 gallons of water or \$.850 / 100 gallons of water	+
------------	--	---

PAYMENT TERMS - Bills are net, and are considered delinquent if not paid within twenty-one (21) days after date of bill. +

Exclusive of every tax or payment imposed upon the Company by any political subdivision of the State of Missouri, for the right to do business in such political subdivision.

* Indicates new rate or text
 + Indicates change

DATE OF ISSUE: March 28, 2013

DATE EFFECTIVE: May 20, 2013

CANCELLED ISSUED BY: Frank Kartmann, President
 July 20, 2016 727 Craig Road, St. Louis, MO 63141
 Missouri Public Service Commission

Filed
 Missouri Public
 Service Commission
 JW-2013-0280

Missouri-American Water Company
Name of Issuing Corporation

For

Taney County, Missouri
Community, Town or City

**RULES GOVERNING
 RENDERING OF WATER SERVICE
 SCHEDULE OF RATES**

SCHEDULE OF RATES

Application – The following monthly water service charges will be in effect for Customers in the Company’s Lake Taneycomo Acres (L.T.A.) Service Area and immediate surrounding area located within Taney County, Missouri. *
 *

Monthly Customer Charge and Allowance – The following minimum monthly service charge must be paid. This charge is applicable whether there is any water usage or not.

Monthly Rates and Charges

<u>Meter Size</u>	<u>Customer Charge</u>	
5/8"	\$22.06	*

Commodity Charge:

Residential \$8.50 / 1,000 gallons of water +

Commercial \$8.50 / 1,000 gallons of water +

PAYMENT TERMS - Bills are net, and are due and payable within ten (10) days after date of bill. *

Exclusive of every tax or payment imposed upon the Company by any political subdivision of the State of Missouri, for the right to do business in such political subdivision. *
 *

* Indicates new rate or text
 + Indicates change

DATE OF ISSUE: March 15, 2012

DATE OF EFFECTIVE: June 3, 2012

ISSUED BY: Frank Kartmann, President
727 Craig Road, St. Louis, MO 63141

CANCELLED
 May 20, 2013
 Missouri Public
 Service Commission
 JW-2013-0280

FILED
 Missouri Public
 Service Commission
 WR-2011-0337; YW-2012-0455

AQUA/RU, INC. d/b/a AQUA MISSOURI, INC.
Name of Issuing Company

For LTA, Taney County, Missouri
Certificated Service Area

Rules and Regulations
Governing Rendering of Water Service

SCHEDULE OF RATES

A. Application - The following monthly water service charges will be in effect for Customers of Aqua RU, Inc. - **Lake Taneycomo Acres (L.T.A.) Service Area**, located within the Company's Taney County, Missouri service area.

Monthly Customer Charge and Allowance - The following minimum monthly service charge must be paid. This charge is applicable whether there is any usage or not.

<u>Meter Size</u>	<u>Customer Charge</u>	<u>Minimum Allowance</u>
5/8"	\$ 27.76 +	2,000 gallons

Commodity Charge:

Residential	\$6.22 / 1,000 gallons of water +
Commercial/	\$6.22 / 1,000 gallons of water +

Customer billings shall be rendered monthly.

These rates and charges do not include any Municipal, County, State or Federal taxes. Any such taxes applicable shall be added as separate items in rendering each bill.

* Indicates new rate or text

+ Indicates change

April 1, 2010

Issue Date: December 17, 2009
Month/Day/Year

Effective Date: February 1, 2010
Month/Day/Year

ISSUED BY *Theresa P. Pabony*, President
Name & Title of Issuing Officer

5400 Business Highway 50, Jefferson City, MO
Company Mailing Address

FORM NO. 13 P.S.C. MO. No. 2

2rd (Revised) SHEET No. WR8

Canceling P.S.C. MO. No. 2

1st (Revised) SHEET No. WR8

AOUA/RU, INC d/b/a AQUA MISSOURI, INC.
Name of Issuing Corporation

For Taney County, Missouri

Water Division

Rules and Regulations
Governing Rendering of Service

SCHEDULE OF RATES

A. Application – The following monthly water service charges will be in effect for Customers of Aqua Missouri – **Lake Taneycomo Acres (L.T.A.) service area** -located within the Company's Taney County, Missouri service area.

Monthly Customer Charge and Allowance- The following minimum monthly service charge must be paid. This charge is applicable whether any water is used or not.

<u>Meter Size</u>	<u>Customer Charge</u>	<u>Minimum Allowance</u>
5/8"	\$ 22.44 +	2,000 gallons

Commodity Charge-

Residential	\$ 5.03 / 1,000 gallons of usage +
Commercial/ Industrial	\$ 5.03 / 1,000 gallons of water +

Customer billings shall be rendered monthly.

These rates and charges do not include any Municipal, County, State or Federal taxes. Any such taxes applicable shall be added as separate items in rendering each bill.

* Indicates new rate or text

+ Indicates change

DATE OF ISSUE July 3, 2008

DATE EFFECTIVE September 7, 2008

ISSUED BY	<u>Terry Rakocy</u>	<u>President</u>	<u>5400 Business Highway 50, Jefferson City, MO</u>
	Name of Officer	Title	Address

CANCELLED
April 1, 2010
Missouri Public
Service Commission
WR-2010-0025, YW-2010-0394

FILED
Missouri Public
Service Commission
WR-2008-0269

P.S.C. MO. No. 2

1st (Revised) SHEET No. WR8

Canceling P.S.C. MO. No. 2

(Original) SHEET No. WR8

AQUASOURCE/RU, INC. d/b/a AQUA MISSOURI, INC. For Taney County, Missouri

Name of Issuing Corporation

Water Division

Rules and Regulations
Governing Rendering of Service

SCHEDULE OF RATES

E. Application – The following monthly water service charges will be in effect for Customers of Aqua Missouri, located within the Company’s Taney County, Missouri service area.

Monthly Customer Charge and Allowance- The following minimum monthly service charge must be paid. This charge is applicable whether any water is used or not.

<u>Meter Size</u> 5/8”	<u>Customer Charge</u> \$14.54 +	<u>Minimum Allowance</u> 2,000 gallons
---------------------------	-------------------------------------	---

Commodity Charge-

Residential	\$3.26/1,000 gallons of usage +
Commercial	\$3.26/1,000 gallons of water +
Industrial	

Customer Billings Shall Be Rendered Monthly

These rates and charges do not include any Municipal, County, State or Federal taxes. Any such taxes applicable shall be added as separate items in rendering each bill. *

* Indicates new rate or text
+ Indicates change

DATE OF ISSUE October 3, 2006 DATE EFFECTIVE ~~November 2, 2006~~

ISSUED BY Terry Rakocy President 5400 Business Highway 50, Jefferson City, MO
Name of Officer Title Address
October 11, 2006

P.S.C. MO.

No. 2 (original)
(revised)

Sheet No. WR 8

Cancelling P.S.C. MO

No. _____ (original)
(revised)

Sheet No.

AquaSource/RU, Inc. d/b/a Aqua Missouri, Inc.
Name of Issuing Corporation

For LTA Water, Taney County, Missouri
Community, Town or City

The following rates and charges apply in the LTA Water area:

RATES AND CHARGES

Single Family Residential Service (per unit)

Monthly Minimum Charge \$8.62
(includes first 2,000 gallons usage)

Commodity Charge \$1.93 per 1,000 gallons
(for usage over 2,000 gallons)

Customer Billings Shall Be Rendered Monthly

- * Indicates new rate or text
- + Indicates changes

DATE OF ISSUE February 28, 2005
month day year

DATE EFFECTIVE March 30, 2005
month day year

ISSUE BY Terry Rakocy President 5400 Bus. Highway 50, Jefferson City, Mo
name of officer title address

Cancelled

October 11, 2006

Missouri Public
Service Commission

WM-2005-0058

**FILED
MO PSC**

Aqua RU, Inc. dba Aqua Missouri, Inc.
Name of Issuing Corporation

For All Aqua RU Certificated Areas
Community, Town or City

Rules and Regulations Governing
Rendering of Water Service

SCHEDULE OF SERVICE CHARGES

Turn-On & Turn-Off Fees

Turn-on Charge	\$ 20.00
Turn-off Charge	\$ 20.00
After hours	\$ 30.00

Reconnection Fee

*Reconnection Fee \$300.00

This reconnection fee shall be charged to any existing Customer for which service was discontinued /disconnected for reason of non-payment which required excavation to install a Company owned meter or valve installation. The fee may be collected by the Company a single time for each service location that is applicable.

Discontinuance of Service for Non-payment of bill.

Reconnection turn-off charge	\$20.00
Reconnection turn-on charge	\$20.00

Disconnection at Customer's Request

Service may be temporarily disconnected at the Customer's written request for periods up to six (6) calendar months without nullifying the existing contract at these charges:

Monthly Minimum charge:	\$ Per tariff for each service territory
Turn-off Charge:	\$ 20.00
Turn-on Charge:	\$20.00

Delayed Payment Clause

Bills shall be considered delinquent after twenty-one days from the date the bill is rendered. If not paid prior to the delinquent date, a one-time late payment charge equal to five dollars (\$5.00) or ten percent of the delinquent amount, whichever is greater, shall be added to the unpaid balance.

Bad Check Charge

A charge of \$25.00 will be assessed for each bad check (or other invalid form of payment) returned by the bank or financial institution.

Service Connection Charge – Metered System

Connection Fee: \$300 per connection

Availability

Any potential or existing metered Customer adjacent to the Company's service connection mains requesting or using standard water services that does not require a water main extension as in Rule 14.

Meter Testing

The cost to each Customer for a meter test requested by said Customer in accordance with Rule No. 12 hereafter shall be \$25.00.

"Service Calls"

Repairs or maintenance made by the Company as a result of damage or misuse of Company property, or Customer property, when requested by the Customer, shall be paid by the Customer based upon the actual cost of labor and materials for said repairs or maintenance, but in no event shall be less than \$40.00. The cost of each Customer for "turn-off" or "turn-on" pursuant to the rules shall be \$20.00, or \$30.00 after hours.

Connection Inspection Fee

The cost to each customer for inspection of the connection of the customer water service lines to the Company service lines shall be in accordance with Rule 5 and shall be \$25.00.

* Indicates new rate or text
+ Indicates change

DATE OF ISSUE: December 17, 2009
Month day year

DATE EFFECTIVE: February 1, 2010 April 1, 2010
Month day year

ISSUED BY: *[Signature]* President
Name of Officer Title

5400 Business Highway 50, Jefferson City, MO
Address

FILED
Missouri Public
Service Commission
WR-2010-0025, YW-2010-0394

Aqua RU, Inc. dba Aqua Missouri, Inc.
Name of Issuing Corporation

For All Aqua RU Certificated Areas *
Community, Town or City

Rules and Regulations Governing
Rendering of Water Service

SCHEDULE OF SERVICE CHARGES *

Turn-On & Turn-Off Fees

Turn-on Charge	\$ 20.00
Turn-off Charge	\$ 20.00
After hours	\$ 30.00

Reconnection Fee

*Reconnection Fee \$300.00

* This reconnection fee shall be charged to any existing customer for which service was discontinued/ disconnected for reason of non-payment which required excavation to install a Company owned meter or valve installation. The fee may be collected by the Company a single time for each service location that is applicable.

Discontinuance of Service for Non-payment of bill.

Reconnection turn-off charge	\$20.00
Reconnection turn-on charge	\$20.00

Disconnection at Customer's Request

Service may be temporarily disconnected at the Customer's written request for periods up to six (6) calendar months without nullifying the existing contract at these charges:

Monthly Minimum charge:	Per Tariff for each service territory
Turn-off Charge:	\$20.00
Turn-on Charge:	\$20.00

Delayed Payment Clause

Bills shall be considered delinquent after twenty-one days from the date the bill is rendered. If not paid prior to the delinquent date, a one-time late payment charge equal to five dollars (\$5.00) or ten percent of the delinquent amount, whichever is greater, shall be added to the unpaid balance.

Service Connection Charge – Metered System

Connection Fee: \$300 per connection

Availability

Any potential or existing metered Customer adjacent to the Company's service connection mains requesting or using standard water services that does not require a water main extension as in Rule 14.

Meter Testing

The cost to each Customer for a meter test requested by said Customer in accordance with Rule No. 12 hereafter shall be \$25.00.

"Service Calls"

Repairs or maintenance made by the Company as a result of damage or misuse of Company property, or Customer property, when requested by the Customer, shall be paid by the Customer based upon the actual cost of labor and materials for said repairs or maintenance, but in no event shall be less than \$40.00. The cost of each Customer for "turn-off" or "turn-on" pursuant to the rules shall be \$20.00, or \$30.00 after hours.

Connection Inspection Fee

The cost to each customer for inspection of the connection of the customer water service lines to the Company service lines shall be accordance with Rule 5 and shall be \$25.00

* Indicates new rate or text

+ Indicates change

Issue Date: July 3, 2008

Effective Date: August 18, 2008
September 7, 2008

Issued By: Terry Rakocy, President 5400 Business Highway 50, Jefferson City, MO
Name of Officer title address

FILED
Missouri Public
Service Commission
WR-2008-0269

FORM NO. 13

P.S.C.MO. No. 2

{ Original
Revised }

SHEET No. WSC 1

Cancelling P.S.C.MO. No. _____

{ Original
Revised }

SHEET No. _____

Riverside Utility Company

For Taney County, Missouri

Name of Issuing Corporation

Community, Town or City
Water Division

RECEIVED

Rules and Regulations Governing
Rendering of Service

OCT 1 1992

MO. PUBLIC SERVICE COM. 1992

SCHEDULE OF SERVICE CHARGES

A. Application - The following water service charges will be in effect for Customers of Riverside Utility Company, located within the Company's Taney County, Missouri service area.

Meter Test	\$ 25.00
Connection Fee	\$300.00
Turn-on	\$ 10.00
Turn-on & Turn-off (After hours)	\$20.00

FILED

OCT 6 1992

93-43

MO. PUBLIC SERVICE COM. 1992

*Indicates new rate or text
+Indicates change

DATE OF ISSUE October 1, 1992
month day year

DATE EFFECTIVE October 6, 1992
month day year

ISSUED BY Milton E. Leeds, President,
name of officer

P.O. Box 7017, Jefferson City, Mo.
title address

6510

Missouri-American Water Company

For

All Communities and Rural Areas for Missouri Certificated Service Area Turkey Mountain Estates, Tomahawk Heights and Lakeside Heights in Stone County, Lake Taneycomo Acres in Taney County, and Barry, Christian, Benton and Greene Counties

Name of Issuing Corporation

Community, Town or City

**Rules and Regulations Governing
Rendering of Service**

SCHEDULE OF SERVICE CHARGES continued

Water Usage from Company Hydrant (except political subdivisions for street cleaning)	\$15.00/day of allowed usage
Hydrant Inspection Fee	\$15.00/hydrant

* Indicates new rate or text
+ Indicates change

DATE OF ISSUE: March 15, 2012

DATE OF EFFECTIVE: June 3, 2012

CANCELLED
July 20, 2016
Missouri Public
Service Commission

ISSUED BY: Frank Kartmann, President
727 Craig Road, St. Louis, MO 63141

FILED
Missouri Public
Service Commission
WR-2011-0337; YW-2012-0455

FORM NO.13 P.S.C. MO. No. 2
Canceling P.S.C. Mo. No. 2

First (Revised) SHEET No. WSC 2
~~Original~~ SHEET No. WSC 2

Aqua RU, Inc. dba Aqua Missouri, Inc. *
Name of Issuing Corporation

For Benton County, Missouri
Community, Town or City

Rules and Regulations Governing
Rendering of Water Service

This page is intentionally left blank. *

Issue Date: July 3, 2008

Effective Date: August 18, 2008

Issued By: Terry Rakocy President 5400 Business Highway 50, Jefferson City, MO
Name of Officer title address

September 7, 2008

Riverside Utility Company
Name of Issuing Corporation

For Benton County, Missouri
Community, Town or City
Water Division

RECEIVED

Rules and Regulations Governing
Rendering of Service

OCT 1 1992

SCHEDULE OF SERVICE CHARGES (Continued)

MO. PUBLIC SERVICE COMM.

B. Application - The following water service charges will be in effect for Customers of Riverside Utility Company, located within the Company's Benton County, Missouri service area.

Turn-on	\$ 10.00
Connection Fee	\$250.00
*Reconnection Fee	\$250.00

* This reconnection fee shall be charged to any existing Customer for which service was discontinued for reason of non-payment. The fee may be collected by the Company a single time for each service.

FILED

OCT 6 1992
93 - 43

MO. PUBLIC SERVICE COMM.

*Indicates new rate or text
+Indicates change

DATE OF ISSUE October 1, 1992
month day year

DATE EFFECTIVE October 6, 1992
month day year

ISSUED BY Milton E. Leeds, President,
name of officer

P.O. Box 7017, Jefferson City, MO. 65102
title address

FORM NO.13 P.S.C. MO. No. 2
Canceling P.S.C. Mo. No. 2

First (Revised) SHEET No. WSC 3
~~Original~~ SHEET No. WSC 3

Aqua RU, Inc. dba Aqua Missouri, Inc. *
Name of Issuing Corporation

For Greene County, Missouri
Community, Town or City

Rules and Regulations Governing
Rendering of Water Service

This page is intentionally left blank. *

Issue Date: July 3, 2008

Effective Date: August 18, 2008

Issued By: Terry Rakocy President 5400 Business Highway 50, Jefferson City, MO
Name of Officer title address

September 7, 2008

Riverside Utility Company
Name of Issuing Corporation

For Greene County, Missouri
Community, Town or City

Water Division

RECEIVED

Rules and Regulations Governing
Rendering of Service

FEB 23 1995

SCHEDULE OF SERVICE CHARGES (Continued)

MISSOURI
Public Service Commission

C. Application - The following water service charges will be in effect for Customers of Riverside Utility Company, located within the Company's Greene County, Missouri service area.

Turn-on	\$ 10.00
Connection Fee	\$250.00
*Reconnection Fee	\$250.00

* This reconnection fee shall be charged to any existing Customer for which service was discontinued for reason of non-payment which required excavation to install a Company owned meter or valve installation. The fee may be collected by the Company a single time for each service.

FILED

MAR 15 1995

94 - 240

MO PUBLIC SERVICE COMM

*Indicates new rate or text
+Indicates change

DATE OF ISSUE February 23, 1995
month day year

DATE EFFECTIVE March 15, 1995
month day year

ISSUED BY Milton E. Leeds, President
name of officer

P.O. Box 7017, Jefferson City, MO 65102
title address

FORM NO.13 P.S.C. MO. No. 2
Canceling P.S.C. Mo. No. 2

First (Revised) SHEET No. WSC 4
Original SHEET No. WSC 4

Aqua RU, Inc. dba Aqua Missouri, Inc. *
Name of Issuing Corporation

For Stone and Barry Counties, Missouri
Community, Town or City

Rules and Regulations Governing
Rendering of Water Service

This page is intentionally left blank. *

Issue Date: July 3, 2008

Effective Date: August 18, 2008

Issued By: Terry Rakocy President 5400 Business Highway 50, Jefferson City, MO
Name of Officer title address

September 7, 2008

FORM NO.13 P.S.C. MO. No. 2
Canceling P.S.C. Mo. No. 2

First (Revised) SHEET No. WSC 5
Original SHEET No. WSC 5

Agua RU, Inc. dba Aqua Missouri, Inc. *
Name of Issuing Corporation

For Christian County, Missouri
Community, Town or City

Rules and Regulations Governing
Rendering of Water Service

This page is intentionally left blank. *

Issue Date: July 3, 2008

Effective Date: August 18, 2008

Issued By: Terry Rakocy President 5400 Business Highway 50, Jefferson City, MO
Name of Officer title address

September 7, 2008

RIVERSIDE UTILITY COMPANY
Name of Issuing Corporation

For Christian County, Missouri
Community, Town or City

WATER DIVISION Missouri Public Service Commission

Rules and Regulations Governing
Rendering of Service

REC'D MAR 17 1999

SCHEDULE OF CHARGES

Rate Schedule: ----- Additional Service Charges

Availability

Any potential or existing metered Customer adjacent to the Company's service connection mains requesting or using standard water services.

Meter Installation

The cost to each new Customer for the installation of service and a water meter in accordance with Rule No. 11 hereafter shall be \$250.00. No installation fee shall be charged to existing flat rate customers.

Meter Test Fee

The cost to each Customer for a meter test requested by said Customer in accordance with Rule No. 12 hereafter shall be \$25.00.

Connection Inspection Fee

The cost to each Customer for inspection of the connection of Customer water service lines to Company service connections in accordance with Rule No. 5 hereafter shall be \$25.00.

"Service Calls"

Repairs or maintenance made by the Company as a result of damage or misuse of Company property, or Customer property, when requested by the Customer, shall be paid by the Customer based upon the actual cost of labor and materials for said repairs or maintenance, but in no event shall be less than \$40.00. The cost of each Customer for "turn-off" or "turn-on" pursuant to the rules shall be \$15.00.

*Indicates new rate or text
+Indicates change

Missouri Public Service Commission
99-255
FILED APR 16 1999

DATE OF ISSUE MARCH 17, 1999
month day year

DATE EFFECTIVE APRIL 16, 1999
month day year

ISSUED BY GARAH F. HELMS, PRESIDENT, P.O. BOX 7017, JEFFERSON CITY, MO 65102
name of officer title address

CANCELLED
September 7, 2008
Missouri Public
Service Commission

Aqua RU, Inc. dba Aqua Missouri, Inc. *
Name of Issuing Corporation

For Lakewood Manor,
Barry County, Missouri
Community, Town or City

Rules and Regulations Governing
Rendering of Water Service

This page is intentionally left blank. *

Issue Date: July 3, 2008

Effective Date: August 18, 2008

September 7, 2008

Issued By: Terry Rakocy President 5400 Business Highway 50, Jefferson City, MO
Name of Officer title address

REC'D MAR 29 2004

Service Commission

P.S.C. MO.	No. <u>2</u>	(original)	Sheet No. WSC 6
		(revised)	
Cancelling P.S.C. MO	No. _____	(original)	Sheet No.
		(revised)	

AquaSource/RU, Inc. d/b/a Aqua Missouri, Inc. For Lakewood Manor, Barry County, Missouri
 Name of Issuing Corporation Community, Town or City

SCHEDULE OF SERVICE CHARGES

Connection Charge:

All persons requesting service from the Company after February 27, 1990, shall owe the following amount for the installation of a water meter and service connection in advance of the time the person is connection to the Company's system.....\$250.00

Reconnection Charge:

If Company has discontinued service to Customer for any reason other than diversion of service, for reconnection during normal working hours..... \$10.00

At other than normal working hours..... \$25.00

If Company has discontinued service because of diversion of service, the applicable above amount, plus all actual costs of the Company for investigation of the diversion, and the estimated cost of all water diverted, shall be paid by the customer before reconnection shall take place.

For temporary turn off and on at curb stop for customer's repairing convenience, during normal working hours of Company..... \$10.00

During other than normal working hours..... \$25.00

Meter Test Charge: Fee for testing meter at Customer request when meter has been tested within previous twelve months and meter registers accurate within 5% more or less..... \$10.00

Late Payment Charge: Bills shall be considered delinquent after twenty-one days from the date the bill is rendered. If not paid prior to the delinquent date, a one-time late payment charge equal to Five Dollars (\$5.00) or ten percent of the delinquent amount, whichever is greater, shall be added to the unpaid balance.

*Indicates new rate or text

+Indicates change

DATE OF ISSUE March 29, 2004
month day year

DATE EFFECTIVE April 28, 2004
month day year

ISSUE BY Terry Rakocy President 5400 Bus. Highway 50, Jefferson City, Mo
name of officer title address

Missouri Public
Service Commission
WO-2004-0257
FILED APR 28 2004

CANCELLED
September 7, 2008
Missouri Public
Service Commission

FORM NO.13 P.S.C. MO. No. 2
Canceling P.S.C. Mo. No. 2

First (Revised) SHEET No. WSC 7
Original SHEET No. WSC 7

Aqua RU, Inc. dba Aqua Missouri, Inc. *
Name of Issuing Corporation

For LTA Water, Taney County,
Missouri
Community, Town or City

Rules and Regulations Governing
Rendering of Water Service

This page is intentionally left blank. *

Issue Date: July 3, 2008

Effective Date: August 18, 2008

September 7, 2008

Issued By: Terry Rakocy President 5400 Business Highway 50, Jefferson City, MO
Name of Officer title address

P.S.C. MO.

No. 2 (original)
(revised)

Sheet No. WSC 7

Cancelling P.S.C. MO

No. _____ (original)
(revised)

Sheet No.

AquaSource/RU, Inc. d/b/a Aqua Missouri, Inc.
Name of Issuing Corporation

For LTA Water, Taney County, Missouri
Community, Town or City

SCHEDULE OF SERVICE CHARGES

Service Connection Fees:

All persons requesting service from the Company after the effective date of this tariff shall owe the following amount for the installation of a water meter and service connection in advance of the time the person is connected to the Company's system.....\$275

CANCELLED
September 7, 2008
Missouri Public
Service Commission

DATE OF ISSUE February 28, 2005
month day year

DATE EFFECTIVE March 30, 2005
month day year

ISSUE BY Terry Rakocy
name of officer

President
title

5400 Bus. Highway 50, Jefferson City, Mo
address

FILED
MO PSC

Riverside Utility Company For Missouri Certificated Service Area
 Name of Issuing Corporation Community, Town or City
Water Division

Rules and Regulations Governing RECEIVED Rendering of Service	
SEP 16 1993	
<p>Rule 1 DEFINITIONS</p> <p>(a) An "APPLICANT" shall be a potential Customer requesting water services from the Company through a service connection.</p> <p>(b) An "APPLICATION FOR SERVICE" is a written request by a potential Customer requesting water service. The application form will be prepared by and available from the Company.</p> <p>(c) A "BACKFLOW PREVENTION ASSEMBLY (BPA)" is a device approved by the Missouri Department of Natural Resources to prohibit the reverse flow of water.</p> <p>(d) The "BILLING PERIOD" shall be defined as the time frame for which water service is provided or taken, and for which compensation to the Company is expected.</p> <p>(e) The term "COMMERCIAL CUSTOMER" shall designate:</p> <p>(1) A retail or service business utilizing any building, portion of a building or combination of buildings in the same compound, which does not manufacture any item or items on the premises.</p> <p>(2) A hotel, motel, tourist court, or recreational vehicle park which rents or leases rooms or spaces to tenants.</p> <p>(f) The "COMPANY" is Riverside Utility Co., of Jefferson City, Missouri acting through its officers, managers, operations contractor, or other duly authorized employees or agents.</p>	<p>MISSOURI Public Service Commission</p> <p>OCT 16 1993</p> <p>MISSOURI Public Service Commission</p>
<p>*Indicates new rate or text †Indicates change</p>	

DATE OF ISSUE September 16, 1993 DATE EFFECTIVE October 16, 1993
 month day year month day year

ISSUED BY Milton E. Leeds, President, P.O. Box 7017, Jefferson City, MO. 65102
 name of officer title address

FORM NO. 13 P.S.C.MO. No. 2 {Original} SHEET No. WRR 1
 Cancelling P.S.C.MO. No. 1 {Original} SHEET No. 5

Riverside Utility Company For Taney County, Missouri
 Name of Issuing Corporation Community, Town or City
 Water Division

Rules and Regulations Governing Rendering of Service	
MAY 12 1992	
MISSOURI Public Service Commission	
Rule 1 DEFINITIONS	
(a)	An "APPLICANT" shall be a potential Customer requesting water services from the Company through a service connection.
(b)	An "APPLICATION FOR SERVICE" is a written request by a potential Customer requesting water service. The application form will be prepared by and available from the Company.
(c)	A "BACKFLOW PREVENTION ASSEMBLY (BPA)" is a device approved by the Missouri Department of Natural Resources to prohibit the reverse flow of water.
(d)	The "BILLING PERIOD" shall be defined as the time frame for which water service provided or taken, and for which compensation to the Company is expected.
(e)	The term "COMMERCIAL CUSTOMER" shall designate: <ul style="list-style-type: none"> (1) A retail or service business utilizing any building, portion of a building or combination of buildings in the same compound, which does not manufacture any item or items on the premises. (2) A hotel, motel, tourist court, or recreational vehicle park which rents or leases rooms or spaces to tenants.
(f)	The "COMPANY" is Capital Utilities, Inc. of Jefferson City, Missouri acting through its officers, managers, operations contractor, or other duly authorized employees or agents.
*Indicates new rate or text †Indicates change	
JUN 12 1992 MO. PUBLIC SERVICE COMM.	

CANCELLED
 OCT 16 1993
 BY 1st AS ARR
 Public Service Commission
 MISSOURI

DATE OF ISSUE May 12, 1992 DATE EFFECTIVE June 12, 1992
 month day year month day year
 ISSUED BY Milton E. Leeds President, P.O. Box 7017, Jefferson City, Missouri
 name of officer title address
 Milton E. Leeds

~~Original~~
Revised

Original
~~Revised~~

Riverside Utility Company
Name of Issuing Corporation

For Missouri Certificated Service Area
Community, Town or City
Water Division

Rules and Regulations Governing
Rendering of Service

RECEIVED

SEP 16 1993

Rule 1 DEFINITIONS (continued)

- (g) A "CROSS CONNECTION" is any potential connection or structural arrangement between the Company's system and any other source or system through which it is possible to introduce into any part of the public water system any used water, industrial fluid, gas or substance other than the intended potable water with which the jumper connections, removable section, swivel or changeover devices through which, or because of which, backflow can or may occur are considered to be cross connections.
- (h) The "CUSTOMER" is any person, individual, partnership, association, corporation or governmental body which has contracted with the Company for water service to a unit or is receiving water service from the Company to a unit, or whose facilities are connected for utilizing water service to a unit.
- (i) The "DATE OF CONNECTION" shall be the date the application for service connection is issued by the Company. In the event no application is filed and a service connection is made, the date of connection shall be determined by the Company based on available information, such as construction/occupancy permits, or sewer or electric service turn-on dates.
- (j) A "DEVELOPER" shall mean a person or group of persons who has or intends to sell two (2) or more lots, parcels or tracts of land to others for the purpose of constructing thereon any type of building.

MISSOURI
Public Service Commission

OCT 16 1993

*Indicates new rate or text
+Indicates change

MISSOURI

Public Service Commission

DATE OF ISSUE September 16, 1993
month day year

DATE EFFECTIVE October 16, 1993
month day year

ISSUED BY Milton E. Leeds, President, P.O. Box 7017, Jefferson City, Mo. 65102
name of officer title address

FORM NO. 13

P.S.C.MO. No. 2

~~Original~~ SHEET No. WRR 2

Cancelling P.S.C.MO. No. _____

~~Original~~ SHEET No. _____

Riverside Utility Company
Name of Issuing Corporation

For Taney County, Missouri
Community, Town or City
Water Division _____

Rules and Regulations Governing
Rendering of Service

MAY 12 1992

Rule 1 DEFINITIONS (continued)

- (g) A "CROSS CONNECTION" is any actual potential connection or structural arrangement between the Company's system and any other source or system through which it is possible to introduce into any part of the public water system any used water, industrial fluid, gas or substance other than the intended potable water with which the system is supplied. Bypass arrangements, jumper connections, removable sections, swivel or changeover devices through which or because of which, backflow can or may occur are considered to be cross connections.
- (h) The "CUSTOMER" is any person, individual, partnership, association, corporation or governmental body which has contracted with the Company for water service to a unit or is receiving water service from the Company to a unit, or whose facilities are connected for utilizing water service to a unit.
- (i) The "DATE OF CONNECTION" shall be the date the application for service connection is issued by the Company. In the event no application is filed and a service connection is made, the date of connection shall be determined by the Company based on available information, such as construction/occupancy permits, or sewer or electric service turn-on dates.
- (j) A "DEVELOPER" shall mean a person or group of persons who has or intends to sell two (2) or more lots, parcels or tracts of land to others for the purpose of constructing thereon any type of building.

CANCELLED

OCT 16 1993
BY Letta S. # WRR 2
Public Service Commissioner
MISSOURI

*Indicates new rate or text
+Indicates change

JUN 12 1992

MO. PUBLIC SERVICE COMM.

DATE OF ISSUE May 12, 1992
month day year

DATE EFFECTIVE June 12, 1992
month day year

ISSUED BY Milton E. Leeds
name of officer

President, P.O. Box 7017, Jefferson City,
title address

Riverside Utility Company For Missouri Certificated Service Area
Name of Issuing Corporation Community, Town or City
Water Division

Rules and Regulations Governing
Rendering of Service

RECEIVED

SEP 16 1993

Rule 1 DEFINITIONS (continued)

MISSOURI

- (k) A water system "EXTENSION" ^{Public Service Commission} either continuation of piping or an addition to the existing Company owned system, reconstruction, or the construction of an entirely new water supply and distribution system.
- (l) The term "INDUSTRIAL CUSTOMER" is a single entity utilizing any building, portion of a building or combination of buildings in the same compound and whose primary use is for the manufacture, fabrication, and/or assembly of any product.
- (m) "INSPECTOR" is a duly authorized officer, manager, employee or agent of the Company, qualified by appropriate education, experience and training to inspect new construction, modifications and connections to the Company's collecting sewers and treatment systems
- (n) A "MAIN" is a pipeline which is owned and maintained by the Company, located on public property or private easements, and used to transport water throughout the Company's service area.
- (o) The "METER" is a device used to measure and record the quantity of water that flows through the water service line; and is installed in the meter setting.
- (p) The "METER SETTING" includes the meter box, meter yoke, lid, and appurtenances, all of which shall be owned maintained by the Company.

OCT 16 1993

MISSOURI
Public Service Commission

*Indicates new rate or text
+Indicates change

DATE OF ISSUE September 16, 1993 DATE EFFECTIVE October 16, 1993
month day year month day year

ISSUED BY Milton E. Leeds, President, P.O. Box 7017, Jefferson City, MO, 65102
name of officer title address

FORM NO. 13

P.S.C.MO. No. 2

{ Original } SHEET No. WRR 3
{ ~~REVISED~~ }

Cancelling P.S.C.MO. No. _____

{ Original } SHEET No. _____
{ ~~REVISED~~ }

Riverside Utility Company
Name of Issuing Corporation

For Taney County, Missouri
Community, Town or City
Water Division _____

Rules and Regulations Governing
Rendering of Service

MAY 12 1992

Rule 1 DEFINITIONS (continued)

(k) A water system "EXTENSION" may refer to either continuation of piping or an addition to the existing Company owned system, reconstruction, or the construction of an entirely new water supply and distribution system.

(l) The term "INDUSTRIAL CUSTOMER" is a single entity utilizing any building, portion of a building or combination of buildings in the same compound and whose primary use is for the manufacture, fabrication, and/or assembly of any product.

(m) "INSPECTOR" is a duly authorized officer, manager, employee or agent of the Company, qualified by appropriate education, experience and training to inspect new construction, modifications and connections to the Company's collecting sewers and treatment systems

CANCELLED

OCT 16 1993
BY Let R.S. WRR 3
Public Service Commission
MISSOURI

A "MAIN" is a pipeline which is owned and maintained by the Company, located on public property or private easements, and used to transport water throughout the Company's service area.

(o) The "METER" is a device used to measure and record the quantity of water that flows through the water service line; and is installed in the meter setting.

(p) The "METER SETTING" includes the meter box, meter yoke, lid, and appurtenances, all of which shall be owned maintained by the Company.

JUN 12 1992

MO. PUBLIC SERVICE COMM.

*Indicates new rate or text
+Indicates change

DATE OF ISSUE May 12, 1992 DATE EFFECTIVE June 12, 1992
month day year month day year

ISSUED BY Milton E. Leeds President, P.O. Box 7017, Jefferson City, MO.
name of officer title address
Milton E. Leeds