



February 13, 2023

VIA ELECTRONIC FILING

Chief RLJ Morris L. Woodruff, Secretary
Missouri Public Service Commission
P.O. Box 360
Jefferson City, 65102

Re: MoPSC Case No. WA-2023-0071
Missouri American Water Company (Water)

Dear Judge Woodruff,

On behalf of Missouri-American Water Company (“MAWC” or “Company”), I am providing to the Missouri Public Service Commission (“Commission”) for filing tariff sheets in electronic form. The compliance tariff sheets are being filed pursuant to and in conformity with the Order Granting Certificate of Convenience and Necessity issued on January 11, 2023. The proposed tariff sheets are listed on **Appendix A**, bear a date of issue of February 13, 2023, and an effective date of March 15, 2023.

Please see that this filing is brought to the attention of the appropriate Commission personnel, and please let me know if you have any questions or concerns regarding this tariff filing.

Brian LaGrand
Director of Rates
Missouri American Water

APPENDIX A

LIST OF TARIFF SHEETS BEING FILED

WATER

P.S.C. Mo. No. 13

5th Revised Sheet No. CA TOC D, Cancelling 4th Revised Sheet No. CA TOC D
Original Sheet No. CA 27.1
Original Sheet No. CA 27.2

SEWER

P.S.C. Mo. No. 26

11th Revised Sheet No. IN 1.1, Cancelling 10th Revised Sheet No. IN 1.1
16th Revised Sheet No. IN 1.3, Cancelling 15th Revised Sheet No. IN 1.3
17th Revised Sheet No. IN 1.4, Cancelling 16th Revised Sheet No. IN 1.4
20th Revised Sheet No. IN 1.5, Cancelling 19th Revised Sheet No. IN 1.5
10th Revised Sheet No. RT 2.1, Cancelling 9th Revised Sheet No. RT 3.1
Original Sheet No. CA 25.1
Original Sheet No. MP 26.1

Missouri-American Water Company
Name of Issuing Corporation

For

Missouri Service Area
Community, Town or City

Water Service Area Table of Contents		
<u>Certificated Area Description</u>		<u>Sheet No</u>
Orrick Service Area		
Orrick Service Area (Map)		CA 22.1
Orrick Service Area (Legal Description)		CA 22.2
Monsees Lake Estates Service Area		
Monsees Lake Estates Service Area (Map)		CA 23.1
Monsees Lake Estates Service Area (Legal Description)		CA 23.2
Purcell Service Area		
Purcell Service Area (Map)		CA 24.1
Purcell Service Area (Legal Description)		CA 24.2
Pom-Osa Service Area		
Pom-Osa Service Area (Map)		CA 25.1
Pom-Osa Service Area (Legal Description)		CA 25.2
Stewartsville Service Area		
Stewartsville Service Area (Map)		CA 26.1
Stewartsville Service Area (Legal Description)		CA 26.2
Smithton Service Area		
Smithton Service Area (Map)		CA 27.1
Smithton Service Area (Legal Description)		CA 27.2

*
*

* *Indicates new rate or text*

+ *Indicates change*

Date of Issue:

February 13, 2023

Effective Date:

March 15, 2023

Issued By:

Rich C. Svindland, President
727 Craig Road, St. Louis, MO 63141

Missouri-American Water Company
Name of Issuing Corporation

For

Smithton Service Area
Community, Town or City

**Water Service Area
Boundary Area Map**

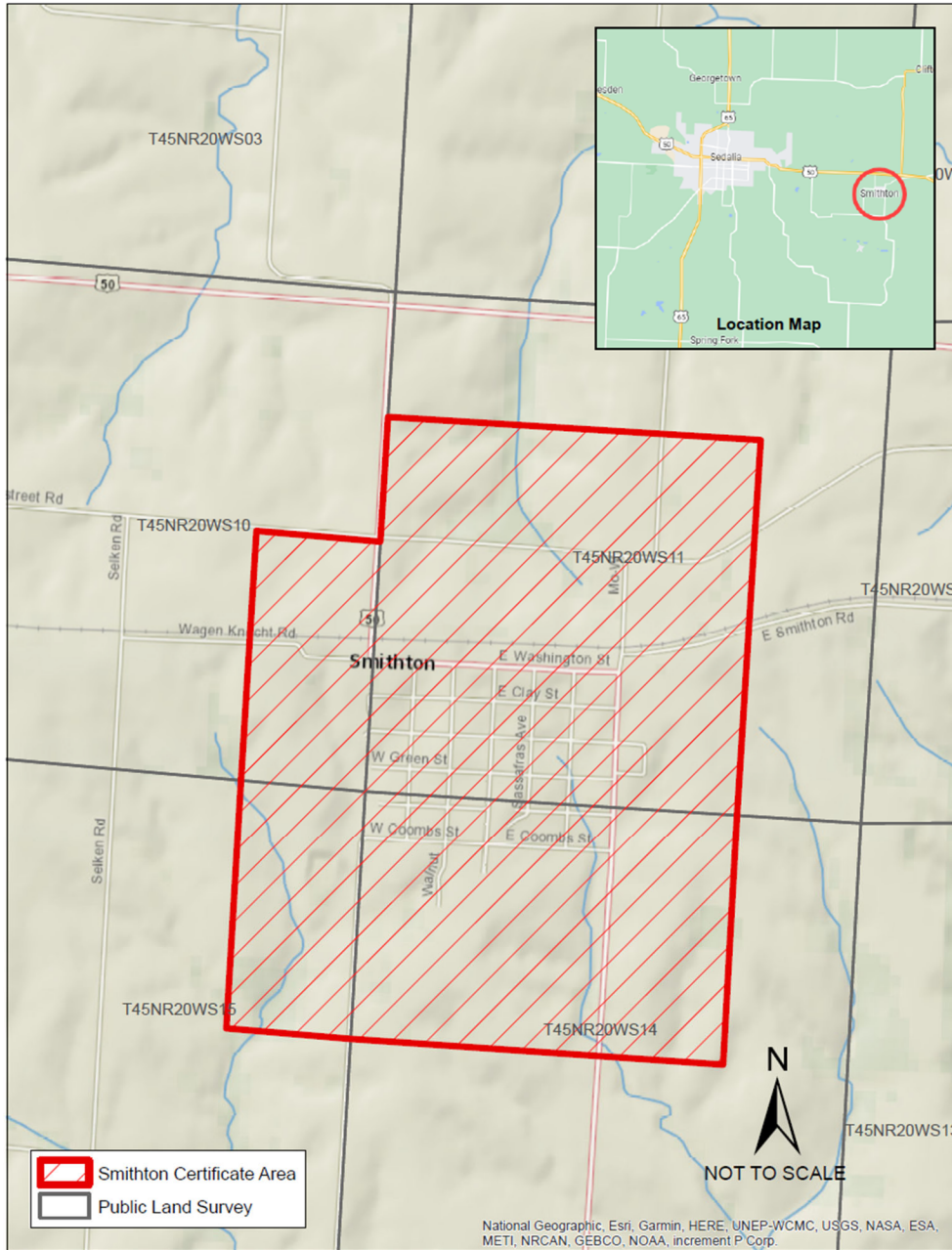

* Indicates new rate or text

+ Indicates change

Date of Issue:

February 13, 2023

Effective Date:

March 15, 2023

Issued By:

Rich C. Svindland, President
727 Craig Road, St. Louis, MO 63141

Missouri-American Water Company
Name of Issuing Corporation

For

Smithton Service Area
Community, Town or City

Water Service Area Legal Description	
<p>A tract of land in part of Section 10, 11, 14 and 15 Township 45 North, Range 20 West, Pettis County, Missouri and being more particularly described as follows:</p> <p>Beginning at a point being the intersection of the Center line of Overstreet Road and the North and South common line between Sections 10 and 11, Township 45 North, Range 20 West; thence North, along said common line to the Northwest corner of the Southwest Quarter of the Northwest Quarter of Section 11; thence East, along the North line of said Quarter-Quarter Section and the East prolongation to the Northeast corner of the Southwest Quarter of the Northeast Quarter of Section 11; thence South and along said East line of said Quarter-Quarter Section and its South prolongation thereof to the Southeast corner of the Southwest Quarter of the Southeast Quarter of said Section 11, being also the Northeast corner of the Northwest Quarter of the Northeast Quarter of Section 14, Township 45 North, Range 20 West; thence continuing South, along the East line of said Quarter-Quarter Section and its South prolongation to the Southeast corner of the Southwest Quarter of the Northeast Quarter of said Section 14; thence West, along the South line of said Quarter-Quarter Section and its West prolongation to the Southwest corner of Southwest Quarter of the Northwest Quarter of said Section 14, being also the Southeast corner of the Southeast Quarter of the Northeast Quarter of Section 15, Township 45 North, Range 20 West; thence West, along the South line of said Quarter-Quarter section to the Southwest corner thereof; thence North, along the West line of said Quarter-Quarter section and its North prolongation to a point on the North line of said Section 15, being also the Southwest corner of the Southeast Quarter of the Southeast Quarter of said Section 10; thence continuing North, along the West line of said Quarter-Quarter Section and the North prolongation thereof to the center of Overstreet Road; thence East, along said center line to the common line between Sections 10 and 11 and the Point of Beginning. Containing 480 acres more or less.</p>	

* *Indicates new rate or text*

+ *Indicates change*

Date of Issue: February 13, 2023 Effective Date: March 15, 2023

Issued By: Rich C. Svindland, President
727 Craig Road, St. Louis, MO 63141