

P.S.C. MO No. 3

Cancels P.S.C. MO No. 3

2nd Revised

1st Revised

Sheet No. 3C

Sheet No. 3C

Summit Natural Gas of Missouri, Inc.
Name of Issuing Company

For: Rogersville Division
Community, Town or City

MAP OF CERTIFIED AREA*

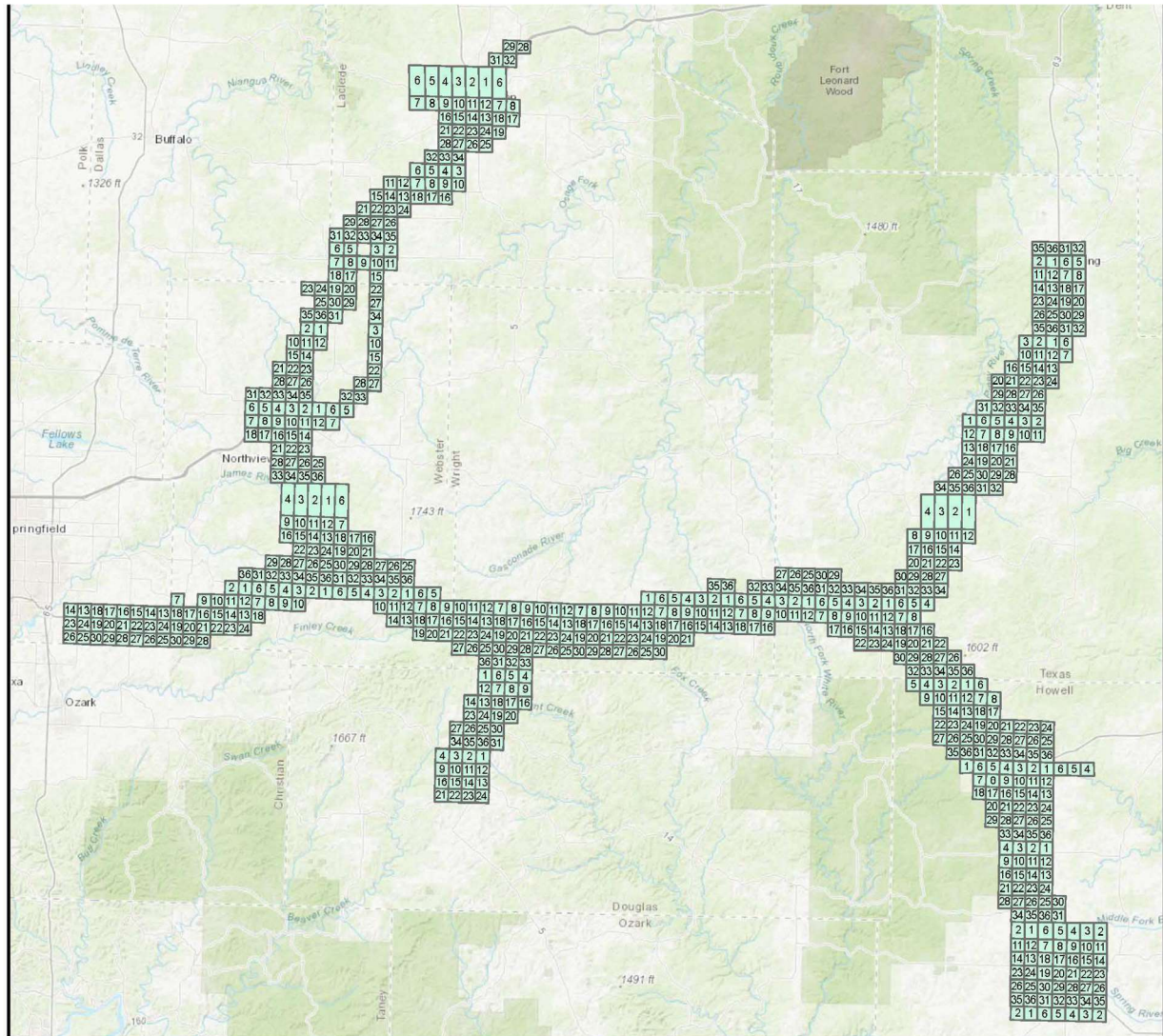

- * Indicates New Rate or Text
- + Indicates Change

Issue Date: May 22, 2020

Effective Date: June 21, 2020

Month/Day/Year

Month/Day/Year

Issued By: Kurt Adams
CEO
Name and Title of Issuing Officer

10825 E. Geddes Ave, Suite 410,
Centennial, CO 80112
Company Mailing Address

P.S.C. MO No. 3

Cancels P.S.C. MO No. 3

1st Revised
Original

Sheet No. 4E
Sheet No. 4E

Summit Natural Gas of Missouri, Inc.
Name of Issuing Company

For: Rogersville Division
Community, Town or City

LEGAL DESCRIPTION

TERRITORY SERVED IN THE ROGERSVILLE DIVISION

Natural Gas Service is supplied in the following territory and in the cities, towns, and communities which are contained within this territory. For rates available, see the applicable rate schedules.

This service area includes the corporate limits of: Rogersville, Fordland, Diggins, Marshfield, and Seymour that lie within Webster County.

<u>County</u>	<u>Township</u>	<u>Range</u>	<u>Sections</u>
Webster	28 North	19 West	1, 2, 9, 10, 11, 12, 13, 14, 15, 16, 17, 18, 19, 20, 21, 22, 23, 24, 28, 29, 30
Webster	29 North	19 West	36
Webster	28 North	18 West	1, 2, 3, 4, 5, 6, 7, 8, 9, 10, 18 *
Webster	29 North	18 West	1, 2, 3, 4, 9, 10, 11, 12, 13, 14, 15, 16, 22, 23, 24, 25, 26, 27, 28, 29, 31, 32, 33, 34, 35, 36
Webster	30 North	18 West	1, 2, 3, 4, 5, 6, 7, 8, 9, 10, 11, 14, 15, 16, 17, 18, 21, 22, 23, 25, 26, 27, 28, 33, 34, 35, 36
Webster	31 North	18 West	31, 32, 33, 34, 35
Webster	28 North	17 West	1, 2, 3, 4, 5, 6, 10, 11, 12, 13, 14
Webster	29 North	17 West	6, 7, 16, 17, 18, 19, 20, 21, 25, 26, 27, 28, 29, 30, 31, 32, 33, 34, 35, 36 *
Webster	28 North	16 West	5, 6, 7, 8, 9, 16, 17, 18, 19, 20, 21

* Indicates New Rate or Text

+ Indicates Change

Issue Date: May 22, 2020
Month/Day/Year

Effective Date: June 21, 2020
Month/Day/Year

Issued By: Kurt Adams
CEO
Name and Title of Issuing Officer

10825 E. Geddes Ave, Suite 410
Centennial, Colorado 80112
Company Mailing Address

P.S.C. MO No. 3

Cancels

P.S.C. MO NO. 3

2nd revised Sheet No. 41

1st Revised Sheet No. 41

Summit Natural Gas of Missouri, Inc.
Name of Issuing Company

For: Rogersville Division
Community, Town or City

LEGAL DESCRIPTION

Lebanon Route and Service Area

<u>County</u>	<u>Township</u>	<u>Range</u>	<u>Sections</u>
Webster	28 North	19 West	07
Webster	30 North	17 West	05, 06, 07
Webster	30 North	18 West	12
Webster	31 North	18 West	1, 2, 10, 11, 12, 14, 15, 21, 22, 23, 26, 27, 28
Webster	31 North	17 West	22, 27, 28, 32, 33
Webster	32 North	18 West	23, 24, 25, 35, 36
Webster	32 North	17 West	19, 20, 22, 27, 29, 30, 31, 34
Laclede	31 North	17 West	3, 10, 15
Laclede	32 North	17 West	2, 3, 5, 6, 7, 8, 9, 10, 11, 15, 17, 18
Laclede	33 North	17 West	11, 12, 13, 14, 15, 21, 22, 23, 24, 26, 27, 28, 29, 31, 32, 33, 34, 35
Laclede	33 North	16 West	3, 4, 5, 6, 7, 8, 9, 10, 16, 17, 18
Laclede	34 North	16 West	1, 2, 3, 4, 5, 6, 7, 8, 9, 10, 11, 12, 13, 14, 15, 16, 21, 22, 23, 24, 25, 26, 27, 28, 32, 33, 34
Laclede	34 North	15 West	6, 7, 8, 17, 18, 19
Laclede	35 North	15 west	28, 29, 31, 32

* Indicates New Rate or Text

+ Indicates Change

Issue Date: May 22, 2020

Month/Day/Year

Effective Date: June 21, 2020

Month/Day/Year

Issued By: Kurt Adams
CEO
Name and Title of Issuing Officer

10825 E. Geddes Ave, Suite 410
Centennial, CO, 80112
Company Mailing Address