





S K & M Water & Sewer Company  
Name of Issuing Corporation

For Perry County, Missouri  
Community, Town or City

**RECEIVED**  
JUN 3 - 1980  
MISSOURI  
Public Service Commission

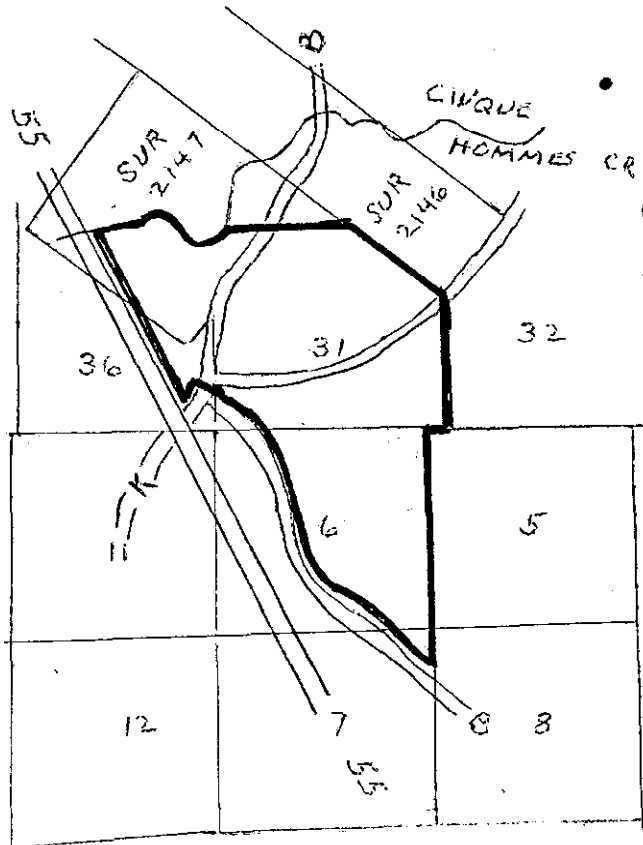

**RECEIVED**  
JUN 3 - 1980  
MISSOURI  
PUBLIC SERVICE COMMISSION

**FILED**  
JUL 12 1980  
Public Service Commission

\*Indicates new rate or text  
+Indicates change

DATE OF ISSUE JUNE 10 1980  
month day year

DATE EFFECTIVE JUNE 10 1980  
month day year

ISSUED BY

*Michael P. Kuttner*  
name of officer

title

*RT 7*  
address

S. K. & M. WATER AND SEWER CO.  
Name of Issuing Corporation

For Unincorporated Area  
Community, Town or City  
Perry County, Missouri

MAP OF AREA TO BE SERVED

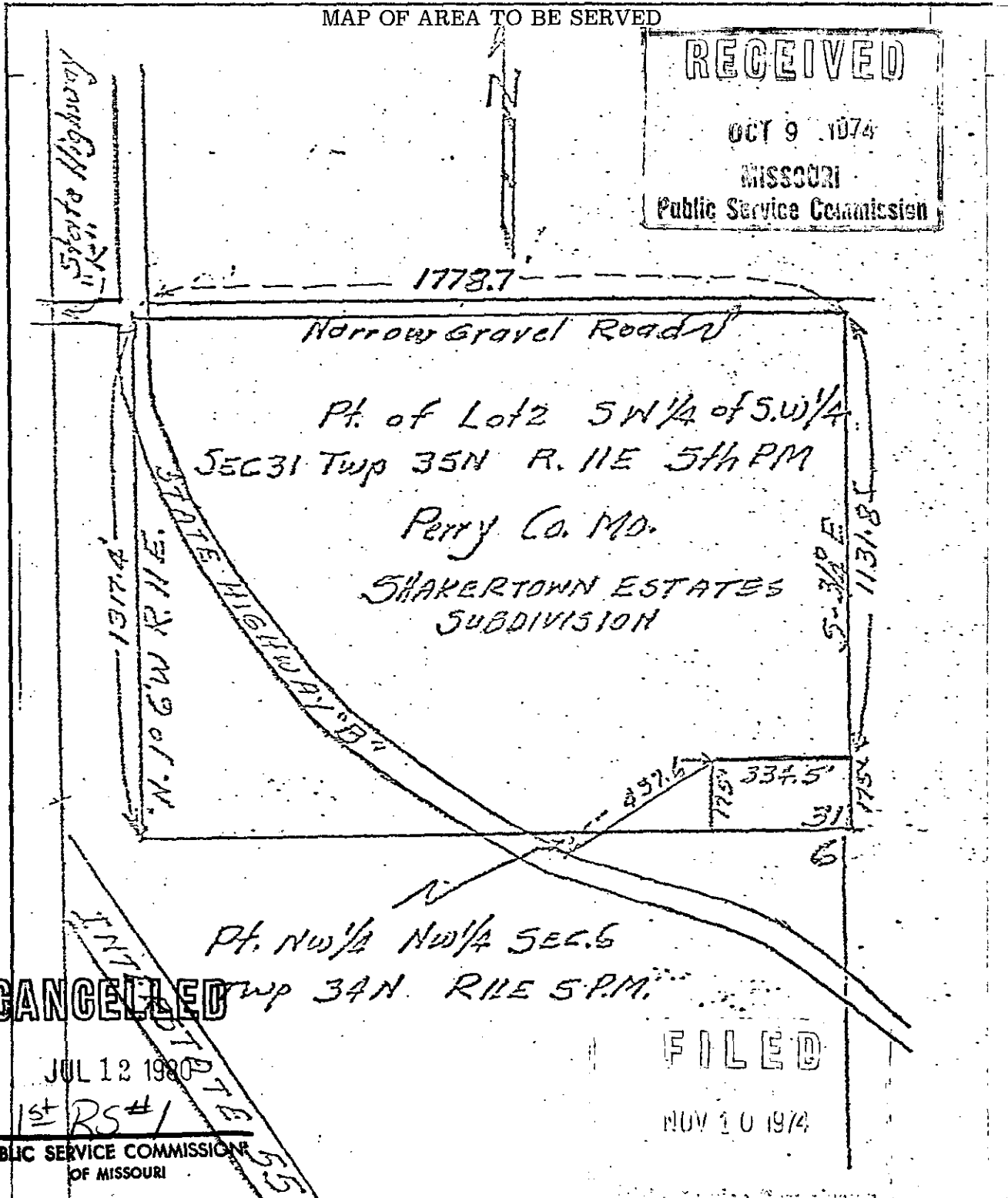

**CANCELLED**

JUL 12 1980

BY 1st RS #1  
PUBLIC SERVICE COMMISSION  
OF MISSOURI

**FILED**

NOV 10 1974

DATE OF ISSUE October 7, 1974  
month day year

DATE EFFECTIVE November 10, 1974  
month day year

ISSUED BY Michael J. Sutter  
name of officer

President Perryville, Mo.  
title address

S. K. & M. WATER AND SEWER CO. For Unincorporated Area  
 Name of Issuing Corporation Community, Town or City  
Perry County, Missouri

TABLE OF CONTENTS	
	Page No.
Map of Area to be Served	1
Legal Description of Area to be Served	2, 3
Rate Schedules and Proposed Bill Form	4, 4-A
<u>RULES AND REGULATIONS APPLYING TO SEWER SERVICE</u>	
Rule 1 - General	5
Rule 2 - Definitions	6
Rule 3 - Applications for Sewer Service	7
Rule 4 - Bills and Payment for Sewer Service	8
Rule 5 - Discontinuance of Service	9, 10
Rule 6 - Limitations Upon Obligations of Company	11
Rule 7 - Service Connection and Taps	12
Rule 8 - Inside Piping and Customer Service Sewers	13, 14, 15
Rule 9 - Improper Waste or Excessive Use	16, 17
Rule 10 - Charges	18
Rule 11 - Extension of Facilities	19

RECEIVED  
 OCT 9 1974  
 MISSOURI  
 Public Service Commission

FILED  
 NOV 10 1974  
 Public Service Commission

\*Indicates new rate or text  
 †Indicates change

DATE OF ISSUE October 7, 1974 DATE EFFECTIVE November 10, 1974  
month day year month day year

ISSUED BY Michael J. Gathers President Perryville, Mo.  
name of officer title address

~~(Original)~~  
(Revised)  
(Original)  
~~(Revised)~~

(Original)  
~~(Revised)~~

S K & M Water & Sewer Company

Name of Issuing Corporation

For Perry County, Missouri

Community, Town or City

RECEIVED

JUN 3 - 1980

MISSOURI

Public Service Commission

Beginning at the Southeast corner of Section 6, Township 34 North, Range 11 East of the Fifth Principal Meridian; Thence along the East line of Section 7 in the aforesaid Township to the intersection of said line with the Northeast line of State Highway 'B'; Thence Northwesterly along aforesaid right-of-way line to the North side of the intersection of State Highway 'B' and State Highway 'K'; Thence Westerly to the West right-of-way line of aforesaid State Highway 'K'; Thence Southwesterly along the West right-of-way line of State Highway 'K' to the intersection of said right-of-way line with the Northeast right-of-way line of Interstate No. 55; Thence Northwesterly along the Northeast right-of-way line of Interstate No. 55 to the intersection of said right-of-way line with the center of Cinque Hommes Creek in U.S. Survey No. 2147, Township 35 North, Ranges 10 and 11 East; Thence along the centerline of Cinque Hommes Creek to a point where the projection of the North line of Section 31, Township 35 North, Range 11 East meets the center of Cinque Hommes Creek; Thence East along the projection of and the North line of aforesaid Section 31 to the intersection of said line with the Southwest line of U.S. Survey No. 2146, Township 35 North, Ranges 10 and 11 East; Thence Southeasterly along the Southwest line of aforesaid U.S. Survey No. 2146 to a point where said Southwest line meets the East line of aforesaid Section 31; Thence South along the East line of aforesaid Section 31 to the line between Township 34 North and 35 North; Thence West along said Township line to the Northeast corner of aforesaid Section 6; Thence South along the East line of aforesaid Section 6 to the point of beginning.

FILED

JUL 12 1980

Public Service Commission

\*Indicates new rate or text

+Indicates change

DATE OF ISSUE JUNE 10 1980  
month day year

DATE EFFECTIVE JULY 12 1980  
month day year

ISSUED BY

*Michael J. Sutton*  
name of officer title address

CANCELLED  
May 13, 2010  
Missouri Public

Service Commission

S. K. & M. WATER AND SEWER CO. For Unincorporated Area  
Name of Issuing Corporation Community, Town or City  
Perry County, Missouri

RECEIVED

LEGAL DESCRIPTION OF AREA TO BE SERVED

OCT 9 1974

Part of the South Half of Lot No. 2 in the Southwest Quarter of Section 31, in Township 35 North, Range 11 East of the Fifth Principal Meridian described as follows: Beginning North 1° 6' West 500 links from the Southwest corner of said Section, at a post on the Range line; running thence North 1° 6' West 14.96 chains to a post in a public road, at the Northwest corner of the South Half of said Lot 2; thence North 89-3/4° East 26.95 chains to a stone; thence South 3/4° East 19.80 chains to the Southeast corner of said Lot 2, on the Township line, on the South side of said Section 31; thence South 89-1/2° West 13.62 chains to a post in the old Perryville and Marble Hill Road; thence North 65-1/2° West 5.04 chains in said road; thence North 38-1/2° West 3.64 chains in said road; thence South 89-1/2° West 7.43 chains to the place of beginning, containing 48.47 acres.

Excepting a roadway 12.0 feet wide running North 89-3/4° East 14.87 chains from the Northwest corner of the above described tract.

ALSO, Part of the Northwest Quarter of the Northwest Quarter of Section 6, in Township 34 North, Range 11 East of the Fifth Principal Meridian, described as follows: Beginning at a stone at the Northeast corner of said Quarter Quarter; thence South 2° West 5.55 chains to a post in the old Perryville and Marble Hill Road; thence North 43-1/2° West, up said road, 4.28 chains; thence North 61-3/4° West, up said road, 5.03 chains to a post on the Township line; thence North 89-1/2° East 7.67 chains to the place of beginning, containing 1.76 acres.

and containing in the aggregate 50.23 acres, more or less.

Subject to Right-of-Way of State Highway "B".

EXCEPTING therefrom part of the South Half of Lot No. 2 in the Southwest Quarter of Section 31, in Township 35 North, Range 11 East of the Fifth Principal Meridian, and part of a tract of 1.76 acres in the Northwest Quarter

of the Northwest Quarter of Section 6, in Township 34 North, Range 11 East of the Fifth Principal Meridian, conveyed to Clyde A. Hotop and wife by Warranty Deed recorded in Book 177, at Page 446 of the Perry County, Missouri Land Records, described as follows: Beginning at the Southeast

corner of Lot No. 2 on the Township line on the South side of said Section 31; thence North 3/4° West 175 feet; thence South 89-1/2° West 334.5 feet to a stone; thence in a Southwesterly direction 437.6 feet to a point on the North Right-of-Way line of old Perryville and Marble Hill Road; thence in a Southeasterly direction along the said North Right-of-Way line of

\*Indicates new rate or text  
+Indicates change

CANCELLED

JUL 12 1980

BY 1st RS

PUBLIC SERVICE COMMISSION OF MISSOURI

FILED

NOV 10 1974

DATE OF ISSUE October 7, 1974 DATE EFFECTIVE November 10, 1974  
month day year month day year

ISSUED BY Michael S. Sutton President Perryville, Mo.  
name of officer title address

S. K. & M. WATER AND SEWER CO. For Unincorporated Area  
 Name of Issuing Corporation Community, Town or City  
Perry County, Missouri

LEGAL DESCRIPTION OF AREA TO BE SERVED	
<p>the old Perryville and Marble Hill Road to the Southeast corner of the tract of 1.76 acres conveyed to Clyde A. Hotop and wife as above described; thence North 2° East 315 feet to a point; thence North 88° 14' 28" East 334 feet to the place of beginning.</p> <p>ALSO, EXCEPT that part of the above described tract conveyed to Rudolph W. Schroeder and wife by deed recorded in Book 177, Page 558 of the Perry County, Missouri, Land Records.</p>	<div style="border: 1px solid black; padding: 5px; margin-bottom: 10px;"> <p><b>RECEIVED</b></p> <p>OCT 9 1974</p> </div> <div style="border: 1px solid black; padding: 5px;"> <p><b>FILED</b></p> <p>NOV 10 1974</p> </div>
<p>*Indicates new rate or text          †Indicates change</p>	

DATE OF ISSUE October 7, 1974 DATE EFFECTIVE November 10, 1974  
month day year month day year

ISSUED BY Michael J. [Signature] President Perryville, Mo.  
name of officer title address



P.S.C. MO No. 1

6th Revised Sheet No. 4

Canceling

5th Revised Sheet No. 4

S. K. & M. Water and Sewer Company  
Name of Issuing Company

For: Unincorporated Area in Perry County, MO  
Certificated Service Area

**SCHEDULE OF RATES  
FOR SEWER SERVICE \***

Rate Schedule No. S-2 – General Service +

Availability +

Available to any sewer customer located on the company's sewer collecting mains suitable for supplying the service requested.

Monthly Rate

Single Family                      \$23.02                      +

Multi-Family                        \$18.41                      +

Sewer Entrance Fee                      \$100.00

Taxes +

Any applicable federal, state or local taxes computed on billing basis shall be added as separate items in rendering each bill.

Late Charges +

Billings will be made and distributed at monthly intervals. Bills will be rendered net, bearing the last date on which payment will then be considered delinquent. The period after which payment will then be considered delinquent is 21 days after rendition of the bill. A charge of \$5.00 or three percent (3%) per month times the unpaid balance, whichever is more, will be added to delinquent amounts.

Returned Check Charge \*

A returned check charge of \$25 per check will be paid by customers on all checks returned unpaid from the bank.

\* Indicates New Rate or Text

+ Indicates Changed Rate or Text

Issue Date: June 1, 2007  
Month/Day/Year

Effective Date: ~~July 16, 2007~~  
Month/Day/Year  
Sept. 1, 2007

Issued By: Angela Swan – General Manager  
Name & Title of Issuing Officer

P.O. Box 212; Perryville, MO  
Company Mailing Address

CANCELLED  
May 13, 2010  
Missouri Public  
Service Commission

SR-2007-0461

FILED  
Missouri Public  
Service Commission

FORM NO. 13 P.S.C.MO. No. 1 5th { Original } SHEET No. 4  
 { Revised }  
 Cancelling P.S.C.MO. No. 1 4th { Original } SHEET No. 4  
 { Revised }

S. K. & M. Water & Sewer Company For Unincorporated Area  
 Name of Issuing Corporation Community, Town or City  
Perry County, Missouri

Rate Schedule No. <u>S-2</u>	
<p><u>Availability</u></p> <p>Available to any sewer customer located on Company's mains suitable for supplying the service requested.</p> <p><u>Monthly Rate</u></p> <p>Single Family \$ 19.58</p> <p>Multi Family \$ 15.66</p> <p>Sewer entrance fee of \$100.00</p> <p>Any applicable Federal, State or local taxes computed on billing basis shall be added as separate items in rendering each bill.</p> <p>All bills for sewer service become delinquent after the due date stated on the bill and service will be disconnected after thirty (30) days notice by the Company that the bill is delinquent unless the bill is paid according to said notice. Bill not paid within a delinquency of thirty (30) days bear delinquent late charge for nonpayment of two percent (2%) per month cumulative until paid.</p>	<p>RECEIVED</p> <p>MAR 27 1986</p> <p>MISSOURI</p> <p>Public Service Commission</p>
<p>*Indicates new rate or text        †Indicates change</p>	

FILED  
 APR 26 1986  
 Public Service Commission

DATE OF ISSUE March 26, 1986 DATE EFFECTIVE April 26, 1986  
month day year month day year

ISSUED BY [Signature] President Perryville, MO  
name of officer title address

CANCELLED  
 Sept. 1, 2007  
 Missouri Public  
 Service Commission

FORM NO. 13 P.S.C.MO. No. 1 4th { Original } SHEET No. 4  
 { Revised }  
 Cancelling P.S.C.MO. No. 1 3rd { Original } SHEET No. 4  
 { Revised }

S. K. & M. Water & Sewer Company For Unincorporated Area  
 Name of Issuing Corporation Community, Town or City  
Perry County, Missouri

RECEIVED  
 NOV 15 1985  
 MISSOURI  
 Public Service Commission

Rate Schedule No. S-2

Availability

Available to any sewer customer located on Company's collecting mains suitable for supplying the service requested.

Rate

Minimum monthly charge \$19.13

Sewer entrance fee of \$100.00

Any applicable Federal, State or local taxes computed on billing basis shall be added as separate items in rendering each bill.

All bills for sewer service become delinquent after the due date stated on the bill and service will be disconnected after (30) thirty days notice by the Company that the bill is delinquent unless the bill is paid according to said notice. Bill not paid within a delinquency of (30) thirty days bear delinquent late charge for nonpayment of two (2%) percent per month cumulative until paid.

**CANCELLED**

APR 26 1986

BY 5th R.S. #4  
 PUBLIC SERVICE COMMISSION  
 OF MISSOURI

These rates are refundable pending the outcome of the permanent case.

FILED  
 DEC 10 1985  
 Public Service Commission

\*Indicates new rate or text  
 †Indicates change

DATE OF ISSUE November 16, 1985 DATE EFFECTIVE December 16, 1985  
 month day year month day year  
 ISSUED BY Michael Anthony PRES Perryville, MO  
 name of officer title address

FORM NO. 13 P.S.C.MO. No. 1 3rd { Original } SHEET No. 4  
 { Revised }  
 Cancelling P.S.C.MO. No. 1 2nd { Original } SHEET No. 4  
 { Revised }

SK&M Water & Sewer Company For - Unincorporated Area  
 Name of Issuing Corporation Community, Town or City  
 Perry County, Missouri

**RECEIVED**  
 NOV 14 1985  
 MISSOURI  
 Public Service Commission

Rate Schedule W-1 - General Service

Availability:

\*This rate is available to any water customer on company mains for supplying the service requested.

Minimum Monthly Charge: 5/8" meter - \$4.57  
 1" meter - 11.43

Water Usage Charge - \$ 1.90 per thousand gallons usage

Bulk Sales: \$ 2.25 per 1500 gallons

Taxes

Any applicable federal, state, or local taxes computed on billing basis shall be added as separate items in rendering each bill.

**CANCELLED**  
 FEB 1 1991  
 BY 402 R.S.#4  
 Public Service Commission  
 MISSOURI

**RECEIVED**  
 JAN 3 1986  
 MISSOURI  
 Public Service Commission

\*Indicates new rate or text  
 †Indicates change

DATE OF ISSUE November 16, 1985 DATE EFFECTIVE November 16, 1985  
 month day year month day year

ISSUED BY Michael Luther Pava Perryville, MO.  
 name of officer title address

JAN 8 1986

S.K. & M. Water & Sewer Company

Unincorporated Area

Name of Issuing Corporation

For

Community, Town or City

Perry County, Missouri

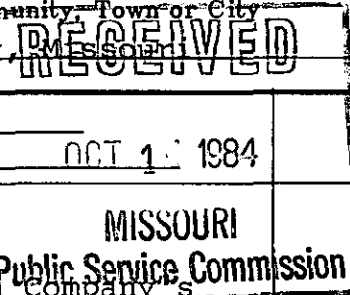

RATE SCHEDULE NO. S-1

OCT 1 1984

Availability

Available to any sewer customer located on Company's collecting mains suitable for supplying the service requested.

Rate

Minimum monthly charge \$15.04 \*

Sewer entrance fee of \$100.00

Any applicable Federal, State or local taxes computed on billing basis shall be added as separate items in rendering each bill.

All bills for sewer service become delinquent after the due date stated on the bill and service will be discontinued after (30) thirty days notice by the Company that the bill is delinquent unless the bill is paid according to said notice. Bill not paid within a delinquency of (30) thirty days bear delinquent late charge for non payment of two (2%) percent per month cumulative until paid.

CANCELLED

DEC 16 1985

BY 4<sup>th</sup> R.S.#4  
PUBLIC SERVICE COMMISSION  
OF MISSOURI

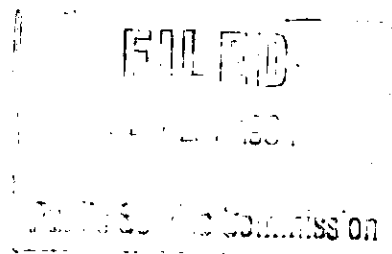

\*Indicates new rate or text  
+Indicates change

DATE OF ISSUE November 1, 1984  
month day year

DATE EFFECTIVE DEC 27 1984  
month day year

ISSUED BY *Michael S. ...* President title Perryville, MO address  
name of officer

FORM NO. 13 P.S.C.MO. No. 1 2nd {Original} SHEET No. 4

Cancelling P.S.C.MO. No. 1 1st {Original} SHEET No. 4  
{Revised}

S. K. & M. Water and Sewer Company For Unincorporated Area  
Name of Issuing Corporation Community, Town or City  
Perry County, Missouri

RATE SCHEDULE NO. S-1

RECEIVED

AUG 13 1981

MISSOURI  
Public Service Commission

Availability

Available to any sewer customer located collecting mains suitable for supplying the service requested.

Rate

Minimum monthly charge \$11.20

Sewer entrance fee of \$100.00

Any applicable Federal, State or local taxes computed on billing basis shall be added as separate items in rendering each bill.

CANCELLED

DEC 27 1984  
BY 3rd RS A  
PUBLIC SERVICE COMMISSION  
OF MISSOURI

FILED

JUL - 9 1982

Public Service Commission

DATE OF ISSUE June 9, 1982 DATE EFFECTIVE July 9, 1982  
month day year month day year

ISSUED BY [Signature] name of officer Secretary title Perryville, MO address

S. K. & M. WATER AND SEWER CO. For Unincorporated Area  
 Name of Issuing Corporation \_\_\_\_\_ Community, Town or City  
 \_\_\_\_\_ Perry County, Missouri

RATE SCHEDULE NO. S-1

Availability

Available to any sewer customer located on Company's collecting mains suitable for supplying the service requested.

Rate

The charge for sewer service is an amount equal to 70% of the monthly water bill based upon the water consumption for January, February and March each year. Once established, the rate will remain unchanged for one year. The charge will be adjusted each April based upon the above formula for the succeeding year.

Minimum monthly charge \$5.00

Sewer entrance fee of \$100.00.

Any applicable Federal, State or local taxes computed on billing basis shall be added as separate items in rendering each bill.

**CANCELLED**

JUL - 9 1982  
 BY 2nd RS 4  
 PUBLIC SERVICE COMMISSION  
 OF MISSOURI

FILED

JUL 1975

\*Indicates new rate or text  
 +Indicates change

DATE OF ISSUE May 30 1975 DATE EFFECTIVE JUL 3 1975  
 month day year month day year  
 ISSUED BY Michael J. Suttner President Perryville, Mo.  
 name of officer title address

S. K. & M. WATER AND SEWER CO.  
Name of Issuing Corporation

For Unincorporated Area  
Community, Town or City  
Perry County, Missouri

RATE SCHEDULE NO. S-1

RECEIVED

OCT 9 1974

MISSOURI

Public Service Commission

Availability

Available to any sewer customer located on Company's collecting mains suitable for supplying the service requested.

Rate

The charge for sewer service is an amount equal to 70% of the monthly water bill but not less than \$5.00 per month for each service.

Sewer entrance fee of \$100.00 .

Any applicable Federal, State or local taxes computed on billing basis shall be added as separate items in rendering each bill.

CANCELLED

JUL 3 1975

BY 102 RS 4  
PUBLIC SERVICE COMMISSION  
OF MISSOURI

FILED

NOV 10 1974

\*Indicates new rate or text  
+Indicates change

DATE OF ISSUE October 7, 1974  
month day year

DATE EFFECTIVE November 10, 1974  
month day year

ISSUED BY Michael J. Sutton  
name of officer

President  
title

Perryville, Mo.  
address



S. K. & M. WATER AND SEWER CO.  
Name of Issuing Corporation

For Unincorporated Area  
Community, Town or City  
Perry County, Missouri

PROPOSED BILL FORM

RECEIVED

S. K. & M. Water and Sewer Co.

OCT 9 1974

Account No.	Service From	Service To	Due Date

MISSOURI  
Public Service Commission

Meter Reading	Hundreds of Gallons Used	Net Amount	CODE
Previous			
Present			

ACCOUNT No.	NET	DUE DATE

CUSTOMERS STATEMENT

PLEASE ENCLOSE THIS STUB IF YOU PAY BY MAIL

SERVICE CODES

- WA - WATER
- SE - SEWER
- NW - NONTAXABLE WATER
- TX - TAX
- MS - MISC. CHARGE
- AD - ADJUSTMENTS

NOV 10 1974

DATE OF ISSUE October 7, 1974  
month day year

DATE EFFECTIVE November 10, 1974  
month day year

ISSUED BY [Signature]  
name of officer

President  
title

Perryville, Mo.  
address

CANCELLED  
May 13, 2010  
Missouri Public

Service Commission

S. K. & M. WATER AND SEWER CO. For Unincorporated Area  
Name of Issuing Corporation Community, Town or City  
Perry County, Missouri

RULES AND REGULATIONS APPLYING TO SEWER SERVICE		<b>RECEIVED</b>  OCT 9 1974  MISSOURI PUBLIC SERVICE COMMISSION
<p><u>Rule 1 - GENERAL</u></p> <p>(a) Every Customer, upon signing an application for any service rendered by the Company, or upon taking of sewer service, shall be considered to have expressed consent to the Company's rates, rules and regulations.</p> <p>(b) The Company reserves the right, subject to authority of the Public Service Commission of Missouri, to prescribe additional rates, rules or regulations or to alter existing rates, rules or regulations as it may from time to time deem necessary or proper.</p> <p>(c) The sewer service made available under these rules is for the use of the Customer on his premises, and he shall not re-sell any of it without written consent of this Company.</p> <p>(d) The Company's rates are predicated upon the supply of service being rendered separately for each premise and the ultimate usage in or on such separate premises.</p> <p>(e) The properly authorized agents of the Company shall have the right to enter upon the premises of the Customer at all reasonable times for the purpose of inspecting any appliance of the Customer used in connection with this service.</p>		<b>FILED</b>  NOV 10 1974  PERRY COUNTY, MISSOURI
<p>*Indicates new rate or text          †Indicates change</p>		

DATE OF ISSUE October 7, 1974 DATE EFFECTIVE November 10, 1974  
month day year month day year

ISSUED BY Michael Sutton President Perryville, Mo.  
name of officer title address

S. K. & M. WATER AND SEWER CO. For Unincorporated Area  
Name of Issuing Corporation Community, Town or City  
Perry County, Missouri

RULES AND REGULATIONS APPLYING TO SEWER SERVICE		<b>RECEIVED</b>  OCT 9 1974  MISSOURI PUBLIC SERVICE COMMISSION
<p><u>Rule 2 - DEFINITIONS</u></p> <p>(a) The "COMPANY" means S. K. &amp; M. Water and Sewer Service Commission.</p> <p>(b) The "CUSTOMER" is any person, firm, corporation or governmental body receiving sewer service from Company or whose facilities are connected for utilizing such service.</p> <p>(c) A "MAIN" or "LATERAL SEWER" is a pipeline which is owned and maintained by the Company, located on public property or on private easements, and used to transport sewage wastes to a central point for disposal.</p> <p>(d) A "CUSTOMER'S SERVICE SEWER" is a pipe with appurtenances installed, owned, and maintained by the Customer, used to conduct sewage from the Customer's premise to the main.</p> <p>(e) A "SERVICE CONNECTION" is the point at which the Customer's service sewer is connected to the main through a "Y" branch or approved saddle.</p>		
<p>*Indicates new rate or text          †Indicates change</p>		<b>FILED</b>  NOV 10 1974

DATE OF ISSUE October 7, 1974 DATE EFFECTIVE November 10, 1974  
month day year month day year

ISSUED BY Michael Sutter President Perryville, Mo.  
name of officer title address



S. K. & M. WATER AND SEWER CO. For Unincorporated Area  
 Name of Issuing Corporation Community, Town or City  
Perry County, Missouri

<b>RULES AND REGULATIONS</b> <b>APPLYING TO SEWER SERVICE</b>	RECEIVED
<b>Rule 4 - BILLS AND PAYMENT FOR SEWER SERVICE</b>	<b>OCT 9 1974</b>  <b>MISSOURI</b> Public Service Commission
<p>(a) Customers are liable for payment for all sewer service to the premises until notice has been received at the Company's office that the use of the sewer is no longer desired.</p> <p>(b) Bills for sewer services will be mailed or delivered to the Customer's last address as shown by the records of the Company, but failure to receive a bill will not relieve the Customer from the obligation to pay the same. All bills and other accounts must be paid at the office of the Company or other place designated by the Company. All bills for sewer service become delinquent after the due date stated on the bill and service may be discontinued after thirty (30) days' notice by the Company that the bill is delinquent unless the bill is paid according to said notice.</p> <p>(c) When bills are rendered for a period of less than a complete billing period due to the connection or termination of service, the billing shall be for the proportionate part of the monthly charge, or where water consumption is the basis for the charge, at the appropriate rate for water consumed, or a proportionate part of the minimum, whichever is greater. Customers terminating with less than one month's service shall pay not less than the monthly minimum.</p> <p>(d) All sewer Customers whose sewer service charges are determined on the basis of water use who use in excess of 30,000 gallons of water per month, and can show to the satisfaction of the Company that a portion of the water as measured by the water meter or meters does not and cannot enter the sanitary sewerage system, the Company may determine in such manner and by such method as it may deem practicable the percentage of metered water entering the sanitary sewerage system. Such percentage, when so determined, shall then constitute the basis of sewage service charges, provided, however, that the Company in its discretion may require or permit the installation of additional meters at the expense of the Customer or other interested party in such a manner as to determine the quantity of water actually entering the sewerage system, in which case the quantity of water used to determine the sewage service charge shall be the quantity of water actually entering the sanitary sewerage system as so determined.</p> <p>*Indicates new rate or text        †Indicates change</p>	

DATE OF ISSUE October 7, 1974 DATE EFFECTIVE November 10, 1974  
 month day year month day year

ISSUED BY *Richard P. Satterton* President Perryville, Mo.  
 name of officer title address

CANCELLED  
 May 13, 2010  
 Missouri Public  
 Service Commission

FORM NO. 13 P.S.C.MO. No. 1 { Original } SHEET No. 9  
{ Revised }

Cancelling P.S.C.MO. No. \_\_\_\_\_ { Original } SHEET No. \_\_\_\_\_  
{ Revised }

S. K. & M. WATER AND SEWER CO. For Unincorporated Area  
Name of Issuing Corporation Community, Town or City  
Perry County, Missouri

RULES AND REGULATIONS <b>RECEIVED</b> APPLYING TO SEWER SERVICE	
<p>(e) The Company shall have the right to render bills monthly and such bills shall be due and payable on the due date indicated on the bill.</p> <p>(f) Where water usage determines sewer charges and a meter fails to register, or if the Company is unable to gain access to Customer's premise, the Customer's meter reading shall be estimated from the record of meter readings for a reasonable prior period and any adjustments applying to water shall also apply to sewer.</p>	<p>OCT 9 1974</p> <p>MISSOURI Public Service Commission</p>
<p>FILED</p> <p>NOV 10 1974</p>	
<p>*Indicates new rate or text          †Indicates change</p>	

DATE OF ISSUE October 7, 1974 DATE EFFECTIVE November 10, 1974  
month day year month day year

ISSUED BY *Michael J. Satter* President Perryville, Mo.  
name of officer title address

S. K. & M. WATER AND SEWER CO.  
Name of Issuing Corporation

For Unincorporated Area  
Community, Town or City  
Perry County, Missouri

RULES AND REGULATIONS  
APPLYING TO SEWER SERVICE

RECEIVED

OCT 9 1974

MISSOURI

Rule 5 - DISCONTINUANCE OF SERVICE

(a) The Company reserves the right upon the giving of <sup>not less than thirty</sup> (30) days written notice to the customer, to discontinue service for non-payment of sewer bills or for violation of or refusal to comply with these rules and regulations, such written notice to be sent by Certified Mail, Return Receipt Requested and a copy of said notice to be forwarded to the Public Service Commission. The notice shall state the violation and that service may be discontinued at any time after the date specified in such notice, provided satisfactory arrangements for continuance of service have not been made.

(b) Service may be discontinued without notice in the event that a customer shall cause to be discharged materials which are detrimental to the public health and safety, or which may cause damage to the sewer system. In the event that the discontinuance of service shall be for the causes herein stated the customer and the Public Service Commission shall be notified of such discontinuance immediately with a statement giving the reason for such discontinuance.

(c) In areas where S. K. & Water and Sewer Co. provides water service, the Company reserves the right to request the water supply to be shut off in lieu of disconnecting Customer's service sewer. When the Company disconnects and plugs the Customer's service sewer at the point of connection to the Company's main, the total cost of disconnection and re-establishment of service shall be at the Customer's expense.

(d) Discontinuance of sewage service to a premise for any reason shall not prevent the Company from pursuing any lawful remedy by action at law or otherwise for the collection of moneys due from the Customer.

FILED  
NOV 10 1974  
PUBLIC SERVICE COMMISSION

\*Indicates new rate or text  
+Indicates change

DATE OF ISSUE October 7, 1974  
month day year

DATE EFFECTIVE November 10, 1974  
month day year

ISSUED BY Michael J. [Signature]  
name of officer

title

address

CANCELLED  
May 13, 2010  
Missouri Public  
Service Commission

S. K. & M. WATER AND SEWER CO. For Unincorporated Area  
Name of Issuing Corporation Community, Town or City  
Perry County, Missouri

<u>RULES AND REGULATIONS</u> <u>APPLYING TO SEWER SERVICE</u>	
<b>RECEIVED</b> OCT 9 1974 MISSOURI Public Service Commission	
<u>Rule 6 - LIMITATIONS UPON OBLIGATIONS OF COMPANY</u>	
<p>(a) The Company shall not be responsible in damages for any failure to remove waste water from the premises or for interruption if such failure or interruption is without willful default or negligence on the part of the Company.</p> <p>(b) The Company shall not be liable for damages resulting to Customer or to third persons, unless due to contributory negligence on the part of the Company, and without any contributory negligence on the part of the Customer or such third party.</p> <p>(c) The Company shall not be liable for damages because of any interruption of sewer service or for damages caused by defective piping and appliances on the Customer's premises.</p> <p>(d) The Company reserves the right to discontinue sewer service in its mains at any time, without notice, for making repairs, extensions or alterations to the distribution system or station equipment.</p> <p>(e) Employees or agents of the Company are expressly forbidden to demand or accept any compensation for any service rendered to its Customers except as covered in the Company's rules and regulations.</p> <p>(f) No employee or agent of the Company shall have the right or authority to bind it by any promise, agreement or representation contrary to the letter or intent of these rules and regulations. Nor shall any employee or agent of the Company have authority to bind it by any promise, agreement, or representation not provided for in these rules, unless such authority is in writing and signed by the General Manager of the Company.</p>	
<b>FILED</b> NOV 10 1974 Public Service Commission	
<p>*Indicates new rate or text          †Indicates change</p>	

DATE OF ISSUE October 7, 1974 DATE EFFECTIVE November 10, 1974  
month day year month day year

ISSUED BY Michael J. Suttum President Perryville, Mo.  
name of officer title address



S. K. & M. WATER AND SEWER CO.

For Unincorporated Area

Name of Issuing Corporation

Community, Town or City

Perry County, Missouri

RULES AND REGULATIONS  
APPLYING TO SEWER SERVICE

RECEIVED

Rule 7 - SERVICE CONNECTION AND TAPS

OCT 9 1974

(a) The Company will locate the point to which service connection will be made and Customer will furnish a "Y" branch or approved saddle at the main or lateral sewer which shall be located in the public street or right-of-way. All taps are to be made by licensed plumbers, subject to inspection and approval by the Company. Application, accompanied by a \$100.00 sewer entrance fee, as provided in Rate Schedule No. S-1, must be filed in writing 24 hours in advance stating the street, the house number, name of applicant, name of property owner, and time at which tap is to be made. The Company will not be required to supply sewer service until each such tap has been inspected and approved by it. Customer will be liable for any damages to Company sewer mains resulting from such work.

(b) The building service sewer connection from the main or lateral sewer to the Customer's building shall be installed by and at the expense of the Customer. A service sewer connection shall not be used to supply more than a single property without the consent of the Company.

(c) Customer service sewer will not be extended along public streets or roadways or through property of others in connecting with sewer mains, unless approved by the Company.

(d) Any change in the location of an existing service connection requested by the Customer shall be made at his expense.

FILES  
OCT 10 1974

\*Indicates new rate or text  
+Indicates change

DATE OF ISSUE October 7, 1974  
month day year

DATE EFFECTIVE November 10, 1974  
month day year

ISSUED BY \_\_\_\_\_

*Michael J. Hutton*  
name of officer

President  
title

Perryville, Mo.  
address

CANCELLED  
May 13, 2010  
Missouri Public

Service Commission

S. K. & M. WATER AND SEWER CO.

For Unincorporated Area

Name of Issuing Corporation

Community, Town or City

Perry County, Missouri

RULES AND REGULATIONS  
APPLYING TO SEWER SERVICE

RECEIVED

OCT 9 1974

Rule 8 - INSIDE PIPING AND CUSTOMER SERVICE SEWERS

MISSOURI

(a) The Customer will provide the Customer's service sewer at his expense and risk. As a condition of service, inside piping and building sewer construction must meet all of the requirements of the latest editions of the Plumbing Rules and Regulations of the Administrative Building Council, Volume III, at the time of connection to the system. The Company shall deny service where footing drains, downspouts, or other sources of surface water are permitted to enter the system through either the inside piping or through the building sewer.

(b) A separate and independent Customer service sewer shall be required for every building; except where one building stands at the rear of another on an interior lot and no private sewer is available or can be constructed to the rear building through an adjoining alley, court, yard, or driveway, the Customer's service sewer from the front building may be extended to the rear building and the whole considered as one Customer's service sewer.

(c) Old Customer service sewers may be used in connection with new buildings only when they are found on examination and test to meet all requirements of the Company.

(d) The Customer's service sewer shall be cast iron soil pipe, ASTM specification or equal; vitrified clay sewer pipe, ASTM specification or equal; or other suitable material approved by the Company. Joints shall be tight and waterproof. Any part of the Customer's service sewer that is located within ten feet of a water service pipe shall be constructed of cast iron soil pipe. Cast iron pipes may be required where the Customer's service sewer is exposed to damage by tree roots. If installed in filled or unstable ground, the Customer's service sewer shall be of cast iron soil pipe, except that non-metallic material may be accepted if laid on a suitable concrete bed or cradle as approved by the said Company.

FILED

NOV 10 1974

\*Indicates new rate or text  
+Indicates change

Public Service Commission

DATE OF ISSUE October 7, 1974  
month day year

DATE EFFECTIVE November 10, 1974  
month day year

ISSUED BY

*Michael J. Anthony*  
name of officer

President  
title

Perryville, Mo.  
address

S. K. & M. WATER AND SEWER CO. For Unincorporated Area  
Name of Issuing Corporation Community, Town or City

Berry County, Missouri  
PERMITS DIVISION

RULES AND REGULATIONS APPLYING TO SEWER SERVICE	
OCT 9 1974	
<p>Rule 8 - INSIDE PIPING AND CUSTOMER SERVICE SEWERS (continued)</p> <p>(e) The size and slope of the Customer's service sewer shall be subject to the approval of the Company, but in no event shall the diameter be less than four (4) inches for a single family residence. The slope of such four (4) inch pipe shall not be less than one-eighth (1/8) inch per foot.</p> <p>(f) Whenever possible the Customer's service sewer shall be brought to the building at an elevation below the basement floor. No building sewer shall be laid parallel to or within three (3) feet of any bearing wall. The depth shall be sufficient to afford protection from frost. The Customer's service sewer shall be laid at a uniform grade and in straight alignment insofar as possible. Changes in direction shall be made only with properly curved pipes and fittings.</p> <p>(g) In all buildings in which any building drain is too low to permit gravity flow to the Company's main, sanitary sewage carried by such drains shall be lifted by approved artificial means and discharged to the building sewer. No water operated sewage ejector shall be used.</p> <p>(h) All excavations required for the installation of a Customer's service sewer shall be open trench work unless otherwise approved by the Company. Pipe laying and backfill shall be performed in accordance with ASTM specifications, except that no backfill shall be placed until the work has been inspected by the Company. Only those jointing materials and methods which are approved by the Company may be used.</p>	
<div style="border: 1px solid black; padding: 5px; width: fit-content; margin: 0 auto;"> <p style="font-size: 2em; margin: 0;">FILED</p> <p style="margin: 0;">NOV 10 1974</p> </div>	
<p>*Indicates new rate or text +Indicates change</p>	

DATE OF ISSUE October 7, 1974 DATE EFFECTIVE November 10, 1974  
month day year month day year

ISSUED BY Michael J. Sutton President Perryville, Mo.  
name of officer title address

S. K. & M. WATER AND SEWER CO.  
Name of Issuing Corporation

For Unincorporated Area  
Community, Town or City  
Perry County, Missouri

**RULES AND REGULATIONS RECEIVED**  
**APPLYING TO SEWER SERVICE**

**OCT 9 1974**

Rule 8 - INSIDE PIPING AND CUSTOMER SERVICE SEWERS (continued)

**Public Service Commission**

(i) The connection of the Customer's service sewer into the main shall be made at the "Y" branch, if such branch is available at a suitable location. If the Company's main is twelve (12) inches in diameter or less and no properly located "Y" branch in the Company's main at the location specified by the Company, a "Y" branch must be installed. Where the Company's main is greater than twelve (12) inches in diameter, and no properly located "Y" branch is available, a neat hole may be cut in the Company's main and an approved saddle installed to receive the Customer's service sewer. The invert of the Customer's service sewer at the point of connection shall be at the same or at a higher elevation than the invert of the Company's main. A smooth neat joint shall be made, and the connection made secure and water tight by encasement in concrete.

(j) It is understood that all facilities above described are to be constructed and maintained by the applicant subject to the approval of any authorized inspector, and in accordance with the Rules and information of the Company in force at that time.

**FILED**  
**OCT 10 1974**

\*Indicates new rate or text  
+Indicates change

DATE OF ISSUE October 7, 1974  
month day year

DATE EFFECTIVE November 10, 1974  
month day year

ISSUED BY \_\_\_\_\_

*Michael J. ...*  
name of officer

President  
title

Perryville, Mo.  
address

S. K. & M. WATER AND SEWER CO.

For Unincorporated Area

Name of Issuing Corporation

Community, Town or City

Perry County, Missouri

RULES AND REGULATIONS <b>RECEIVED</b> APPLYING TO SEWER SERVICE	
<p><u>Rule 9 - IMPROPER WASTE OR EXCESSIVE USE</u></p> <p>(a) The following requirements for the use of the sanitary sewer system shall be observed. Violation of these requirements will result in the discontinuance of service to the Customer.</p> <p>(b) No person shall discharge or cause to be discharged, any storm water, surface water, ground water, roof runoff, sub-surface drainage, colling water or unpolluted industrial process waters to any Company's mains.</p> <p>(c) No person shall discharge or cause to be discharged any abnormal or unusual waters or wastes into the Company's mains.</p> <p>(d) Grease, oil and sand interceptors shall be provided and installed by the Customer when, in the opinion of the Company, they are necessary for for the proper handling of liquid wastes containing grease in excessive amount, or any flammable wastes, sand, and other harmful ingredients; except that such interceptors shall not be required for private living quarters or dwelling units. All interceptors shall be of a type and capacity approved by the Company and shall be located as to be readily and easily accessible for cleaning and inspection.</p> <p>(e) Where installed, all grease, oil and sand interceptors shall be maintained by the Customer, at his expense, in continuously efficient operation at all times.</p> <p>(f) Where preliminary treatment facilities are provided for any waters or wastes, they shall be maintained continuously in satisfactory and effective operation, by the Customer at his expense.</p> <p>(g) When required by the Company, the Customer service sewer carrying industrial wastes shall include a suitable control manhole in the Customer service sewer to facilitate observation, sampling, and measurement of the wastes. Such manhole, when required, shall be accessibly and safely located, and shall be constructed in accordance with plans approved by the Company. The manhole shall be installed by the Customer at his expense, and shall be maintained by him so as to be safe and accessible</p> <p>*Indicates new rate or text          †Indicates change</p>	<p>OCT 9 1974</p> <p>MISSOURI          Public Service Commission</p> <p>NOV 10 1974</p> <p>Public Service Commission</p>

DATE OF ISSUE October 7, 1974  
month day year

DATE EFFECTIVE November 10, 1974  
month day year

ISSUED BY \_\_\_\_\_

*Michael J. Sutton*  
name of officer

President  
title

Perryville, Mo.  
address

CANCELLED  
May 13, 2010  
Missouri Public

Service Commission

SR-2010-0155; YS-2010-0604



S. K. & M. WATER AND SEWER CO.

For Unincorporated Area

Name of Issuing Corporation

Community, Town or City

Perry County, Missouri

RULES AND REGULATIONS  
APPLYING TO SEWER SERVICE

RECEIVED  
OCT 9 1974  
MISSOURI  
Public Service Commission

Rule 10 - CHARGES

(a) Service Charges;

1. An application for a service connection (turn-on), or disconnection (turn-off) of an existing service will be made during the Company's regular business hours.

2. In the event service to any Customer has been discontinued for any reason set forth in Rule 5, and a reconnect charge is provided for, such charge shall be based on cost thereby incurred by the Company, but not less than \$2.00 during regular business hours and \$5.00 at all other times.

3. Company personnel will not work upon sewer piping or facilities not owned by the Company.

4. The service charges cited in the various sections of this Rule are "net" and do not include any applicable Municipal, State or Federal taxes computed on the Company's collections of such charges. Any such taxes will be added in collection or billing service charges, as appropriate.

(b) Customer Deposit:

The Company shall have the right at any time to require the Customer to make a reasonable deposit, in amount not to exceed the estimated bill for one billing period plus thirty (30) days, in advance, to secure the prompt payment of bills. Interest at the rate of six percent (6%), payable upon return of the deposit, will be paid for the time such deposit was held by the Company unless such period of time be less than six (6) months. Such deposits shall be refunded at the termination of service after all charges that may be due and payable by the Customer have been paid.

FILED  
NOV 10 1974  
MISSOURI  
Public Service Commission

\*Indicates new rate or text

+Indicates change

DATE OF ISSUE October 7, 1974  
month day year

DATE EFFECTIVE November 10, 1974  
month day year

ISSUED BY Michael J. Suttler

name of officer

President  
title

Perryville, Mo.  
address

CANCELLED  
May 13, 2010  
Missouri Public

Service Commission

S. K. & M. WATER AND SEWER CO.  
Name of Issuing Corporation

For Unincorporated Area  
Community, Town or City  
Perry County, Missouri

**RULES AND REGULATIONS  
APPLYING TO SEWER SERVICE**

RECEIVED

OCT 9 1974

Rule 11 - EXTENSION OF FACILITIES

MISSOURI  
Public Service Commission

The Company will extend its collection system Public Service Commission free of charge to the Customer. Any additional extension requested by a Customer will be at the expense of said Customer.

The Customer shall deposit with the Company the amount of the cost of said extension. During the period of 5 years from and after the date of such extension paid for by the Customer, the Customer shall receive a refund of the cost as follows:

(a) 50% of the cost of construction of each 100 feet paid for by the Customer for each connection;

(b) 50% of the unpaid total cost of construction to the Customer in the event that the Company shall further extend said sewer collection system at the request of other parties;

(c) No costs shall be recovered after a period of 5 years has elapsed from the date construction shall have commenced on the extension requested by the Customer.

FILED  
OCT 10 1974  
PERRYVILLE, MO.

\*Indicates new rate or text  
+Indicates change

DATE OF ISSUE October 7, 1974 DATE EFFECTIVE November 10, 1974  
month day year month day year

ISSUED BY [Signature] President Perryville, Mo.  
name of officer title address