

KOSHKONONG EXCHANGE
OREGON COUNTY
BASE RATE AREA MAP

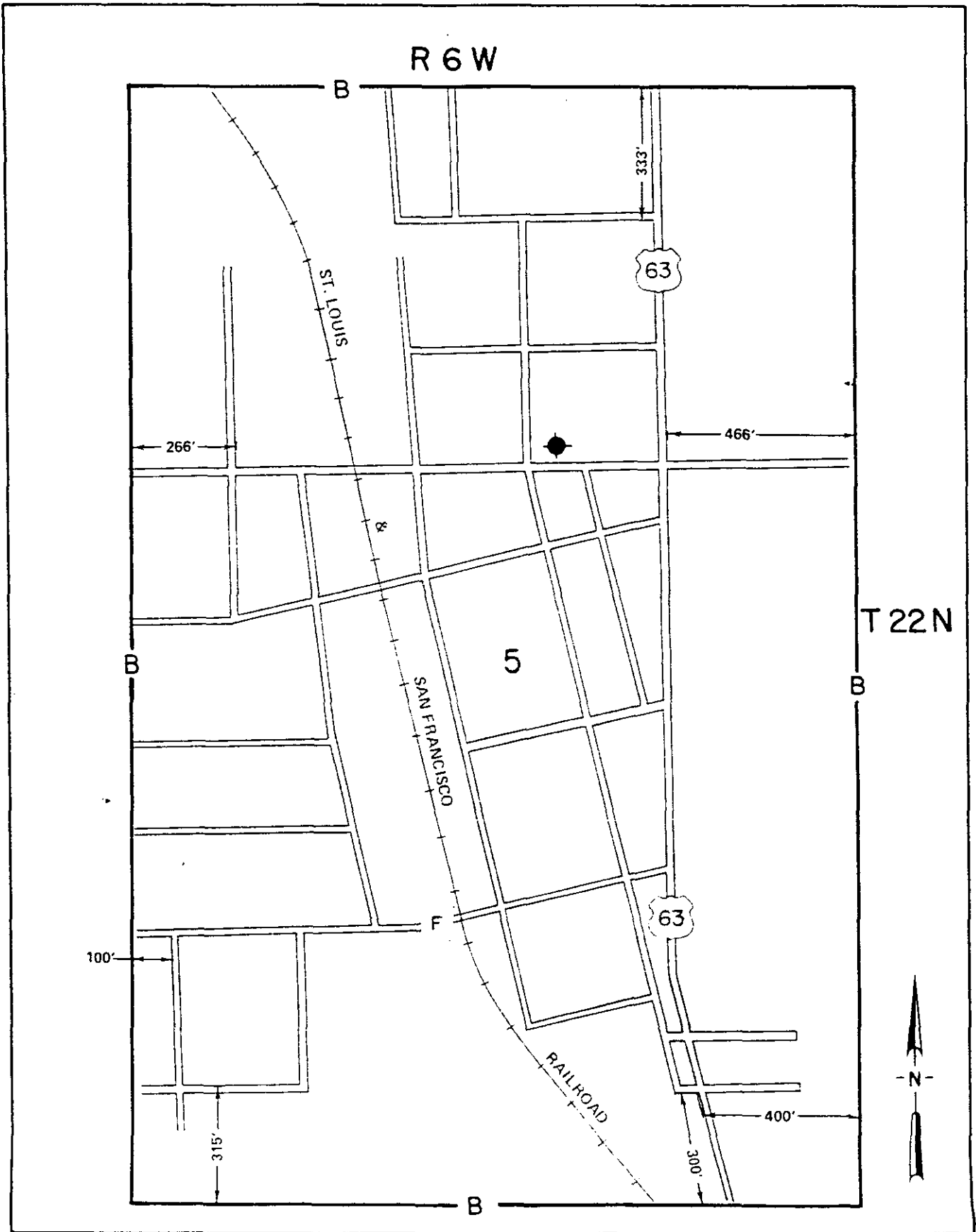

Issued: JUL 18 2002

CANCELLED
October 19, 2009
Missouri Public
Service Commission
TN-2010-0091; YI-2010-0213

Jeffrey Glover
Vice President - External Relations
Monroe, LA

Effective: SEP 01 2002

LEASBURG EXCHANGE
CRAWFORD COUNTY
EXCHANGE AREA MAP

LEGEND

EAB _____
SPA _____ B _____

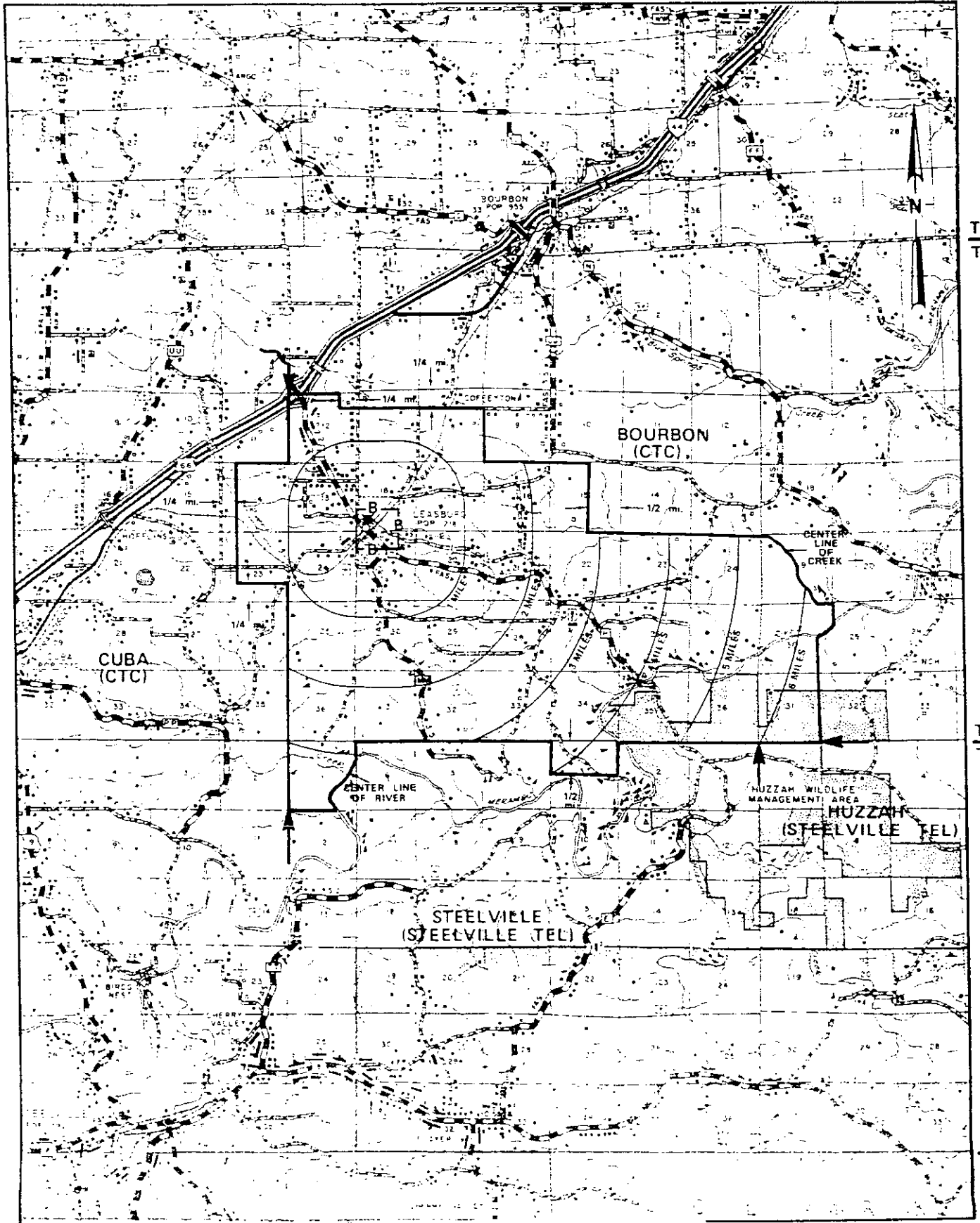

T40N
T39N

T39N
T38N

T38N
T37N

R3W | R2W

CANCELLED
October 19, 2009
Missouri Public Service Commission
Jeffrey Glover
Vice President - External Relations
Monroe, LA

Effective SEP 01 2002

Issued: JUL 18 2002

TN-2010-0091; YI-2010-0213

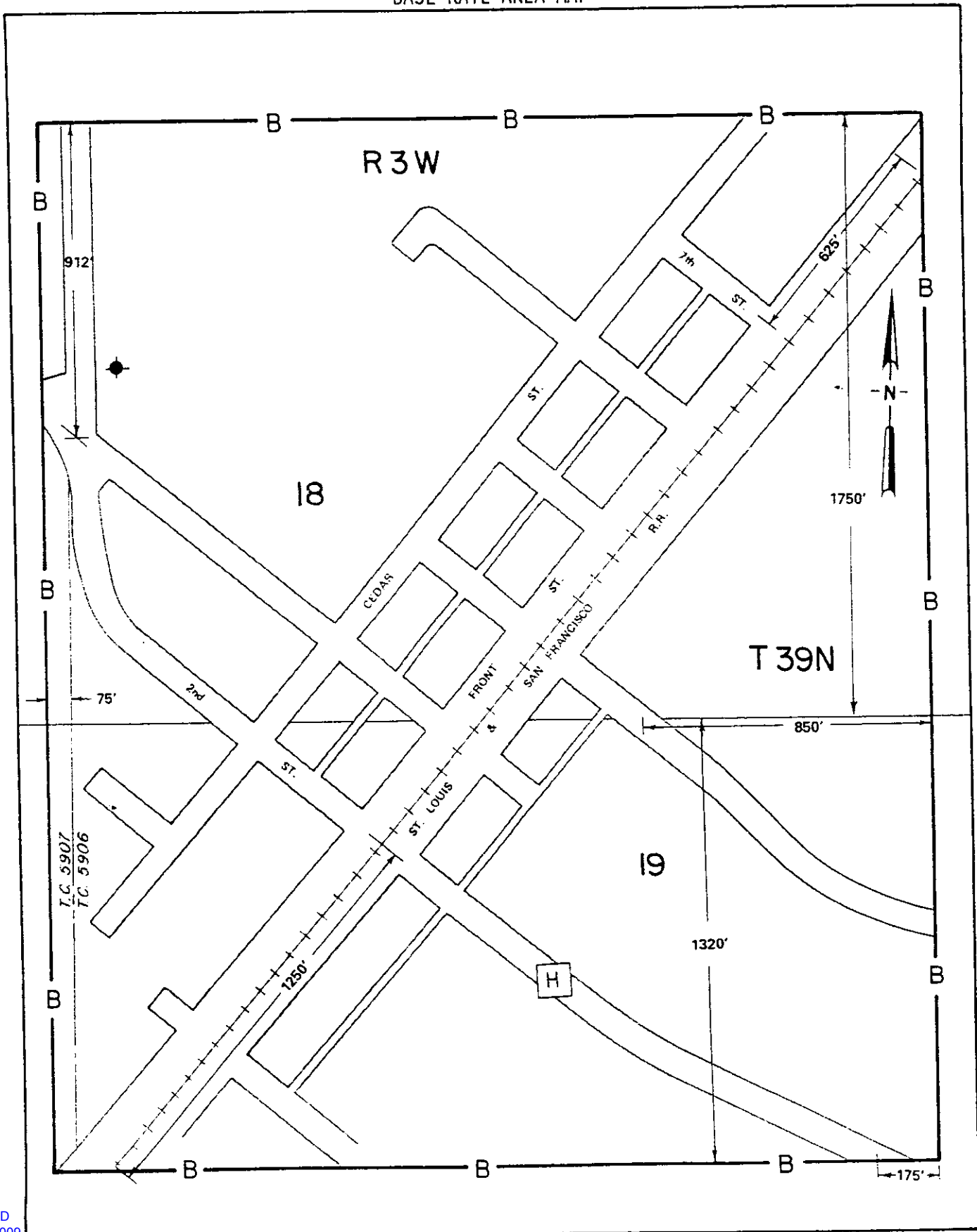

CANCELLED
October 19, 2009
Missouri Public
Service Commission
TN-2010-0091; YI-2010-0213

Issued: **JUL 18 2002**

Jeffrey Glover
Vice President - External Relations
Monroe, LA

Effective: **SEP 01 2002**

LOUISBURG EXCHANGE
DALLAS & POLK COUNTIES
EXCHANGE AREA MAP

LEGEND

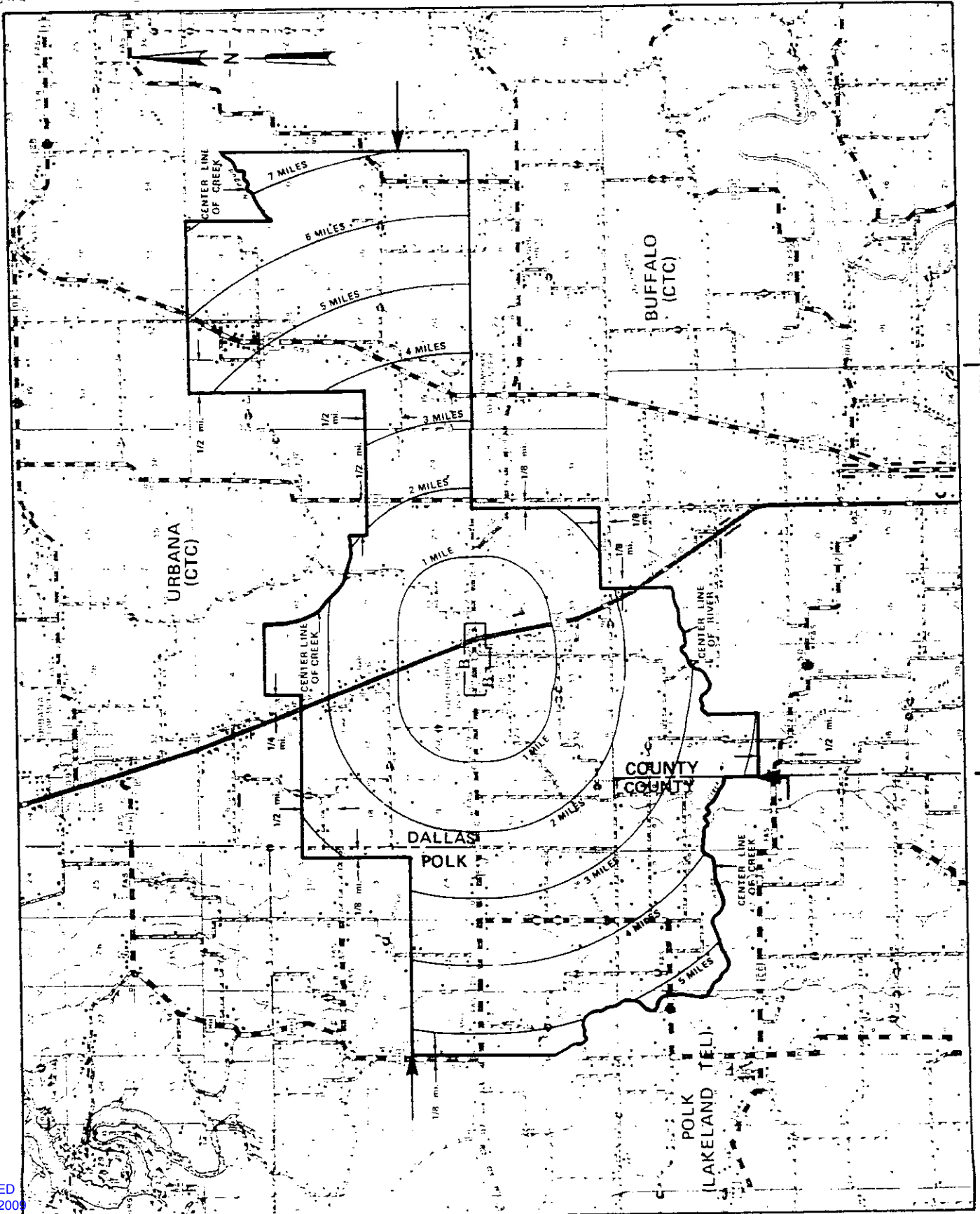
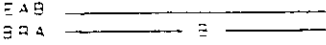

CANCELLED
October 19, 2009
Missouri Public
Service Commission
TN-2010-0091; YI-2010-0213

Issued:

JUL 18 2002
36N
T35N

Jeffrey Glover
Vice President - External Relations
Monroe, LA

Effective: **SEP 01 2002**

LOUISBURG EXCHANGE
DALLAS COUNTY
BASE RATE AREA MAP

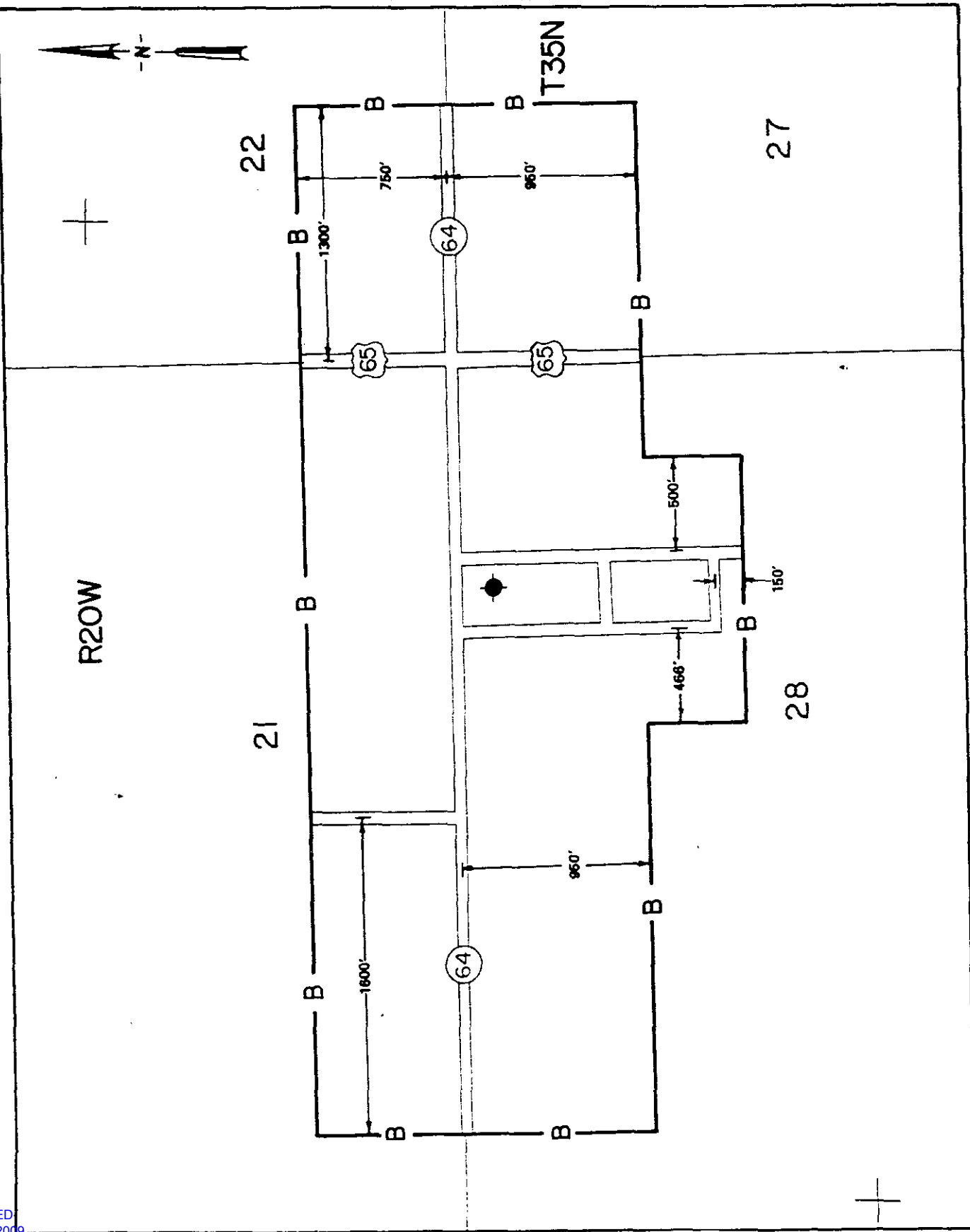

CANCELLED
October 19, 2000
Missouri Public
Service Commission
TN:2010-0091; YI-2010-0213

Issued: JUL 18 2002

Jeffrey Glover
Vice President - External Relations
Monroe, LA

Effective: SEP 01 2002

MANO EXCHANGE
BARRY COUNTY
EXCHANGE AREA MAP

LEGEND

5/18/02
5/18/02

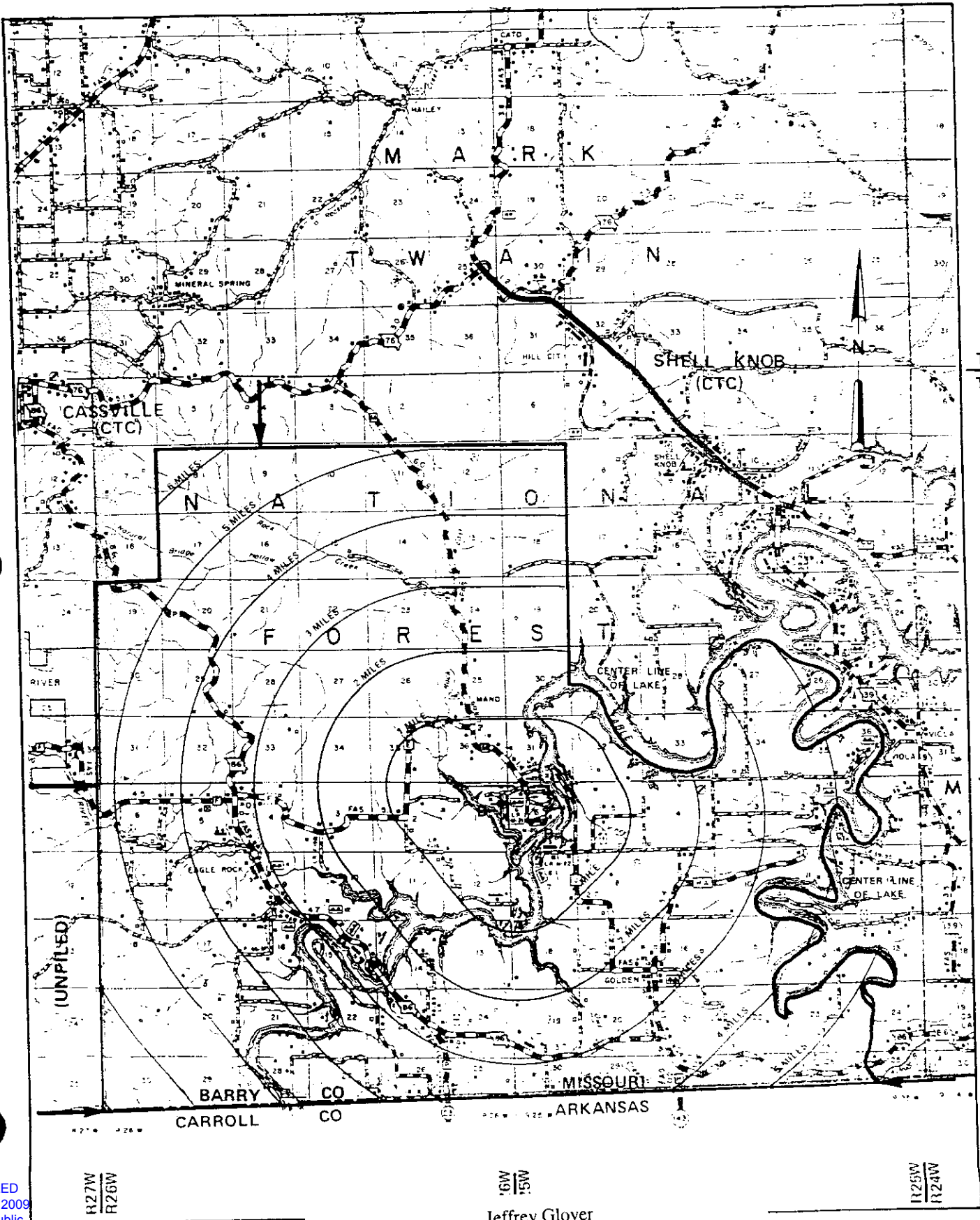

(UNFILED)

R27W
R26W

6W
5W

R25W
R24W

Jeffrey Glover
Vice President - External Relations
Monroe, LA

Issued: JUL 18 2002

SEP 01 2002

CANCELLED
October 19, 2009
Missouri Public
Service Commission
TN-2010-0091; YI-2010-0213

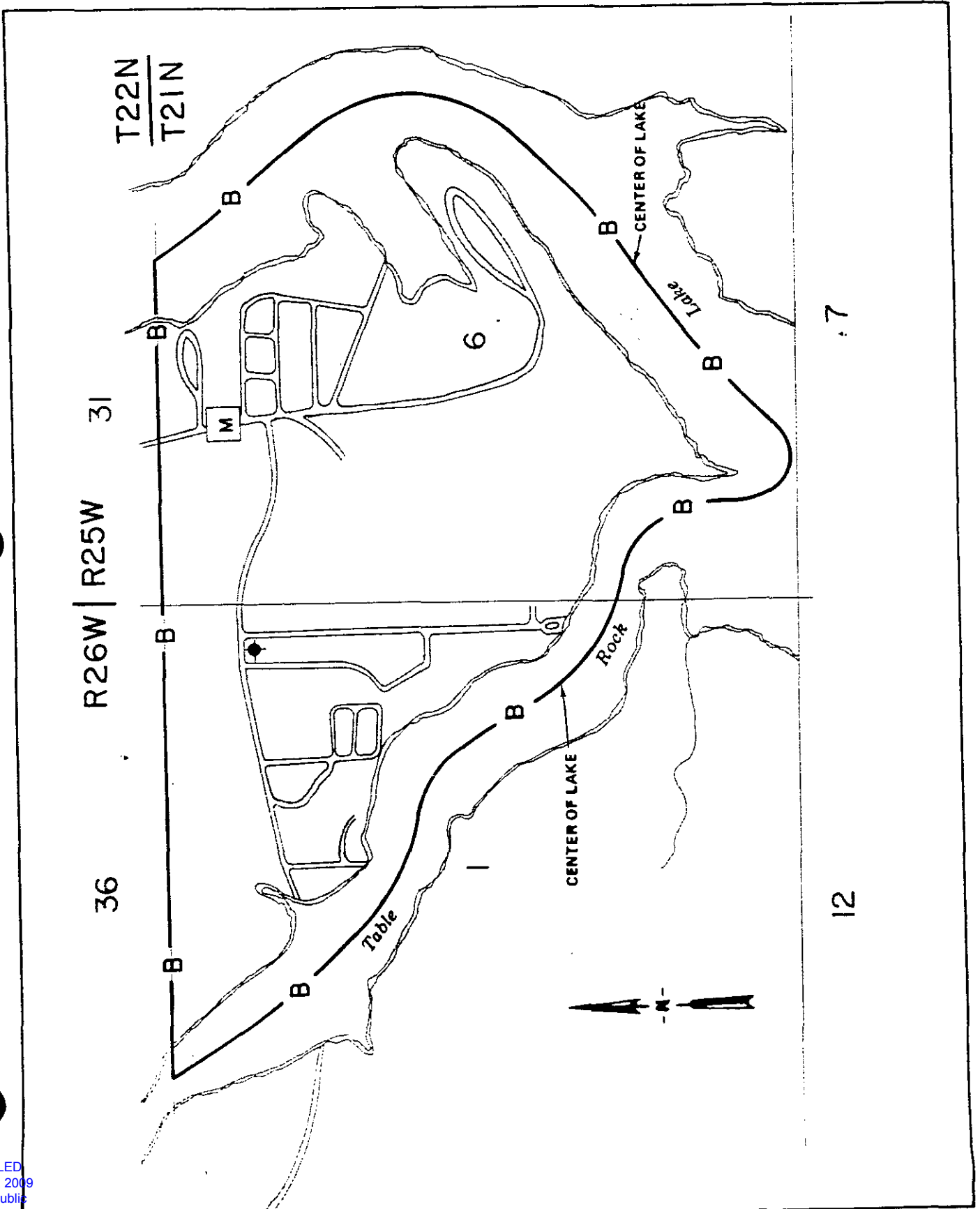

CANCELLED
October 19, 2009
Missouri Public
Service Commission
TN-2010-0091; YI-2010-0213

Issued: JUL 18 2002

Jeffrey Glover
Vice President - External Relations
Monroe, LA

Effective: SEP 0 1 20

MANSFIELD EXCHANGE
WRIGHT & DOUGLAS COUNTIES
EXCHANGE AREA MAP

LEGEND

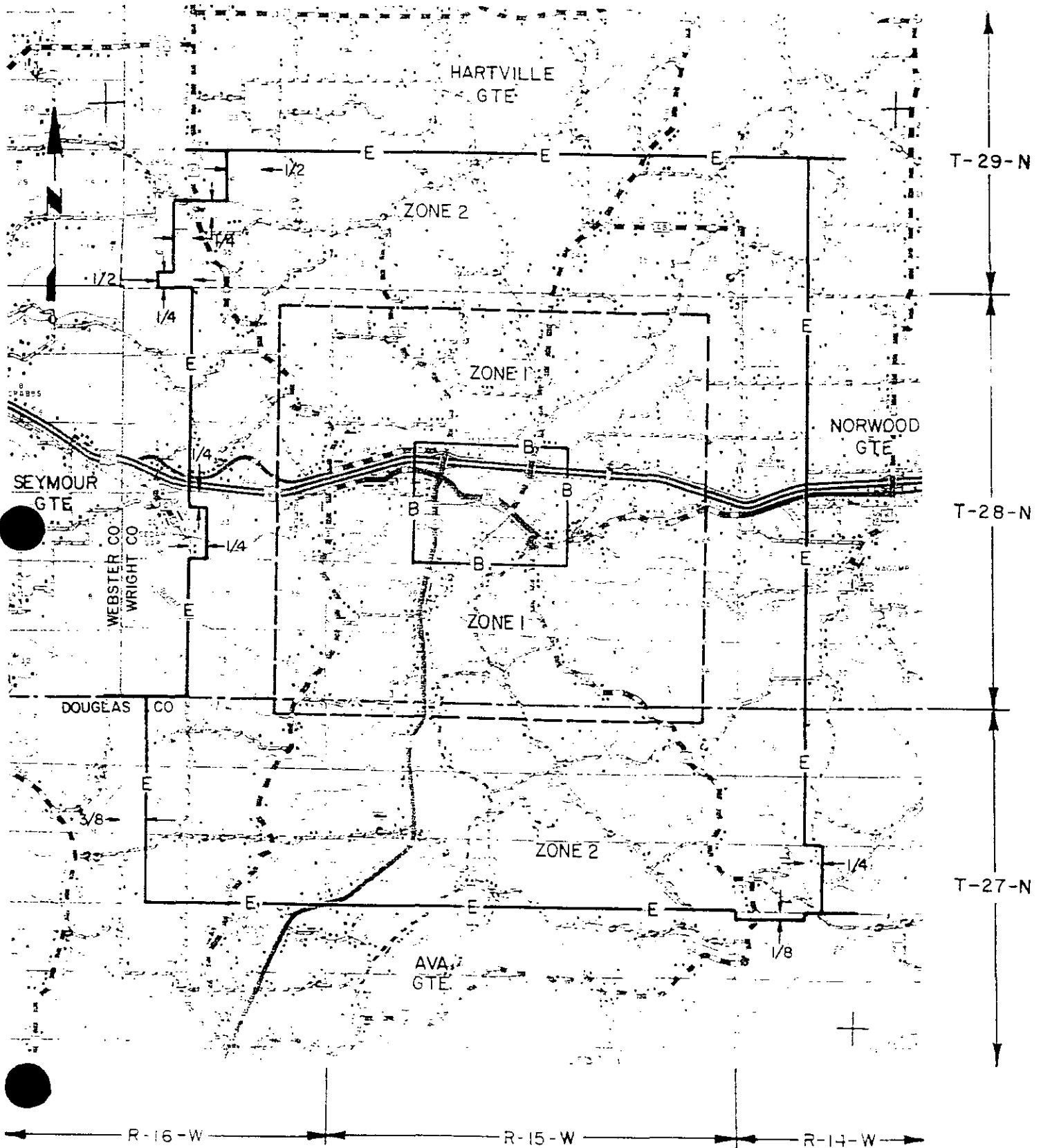
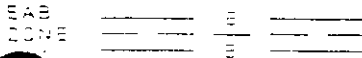

CANCELLED
October 19, 2009

Missouri Public Service Commission Vice President - External Relations
Jeffrey Glover
Monroe, LA
TN-2010-0091; YI-2010-0213

Issued: JUL 18 2002

Effective: SEP 01 2002

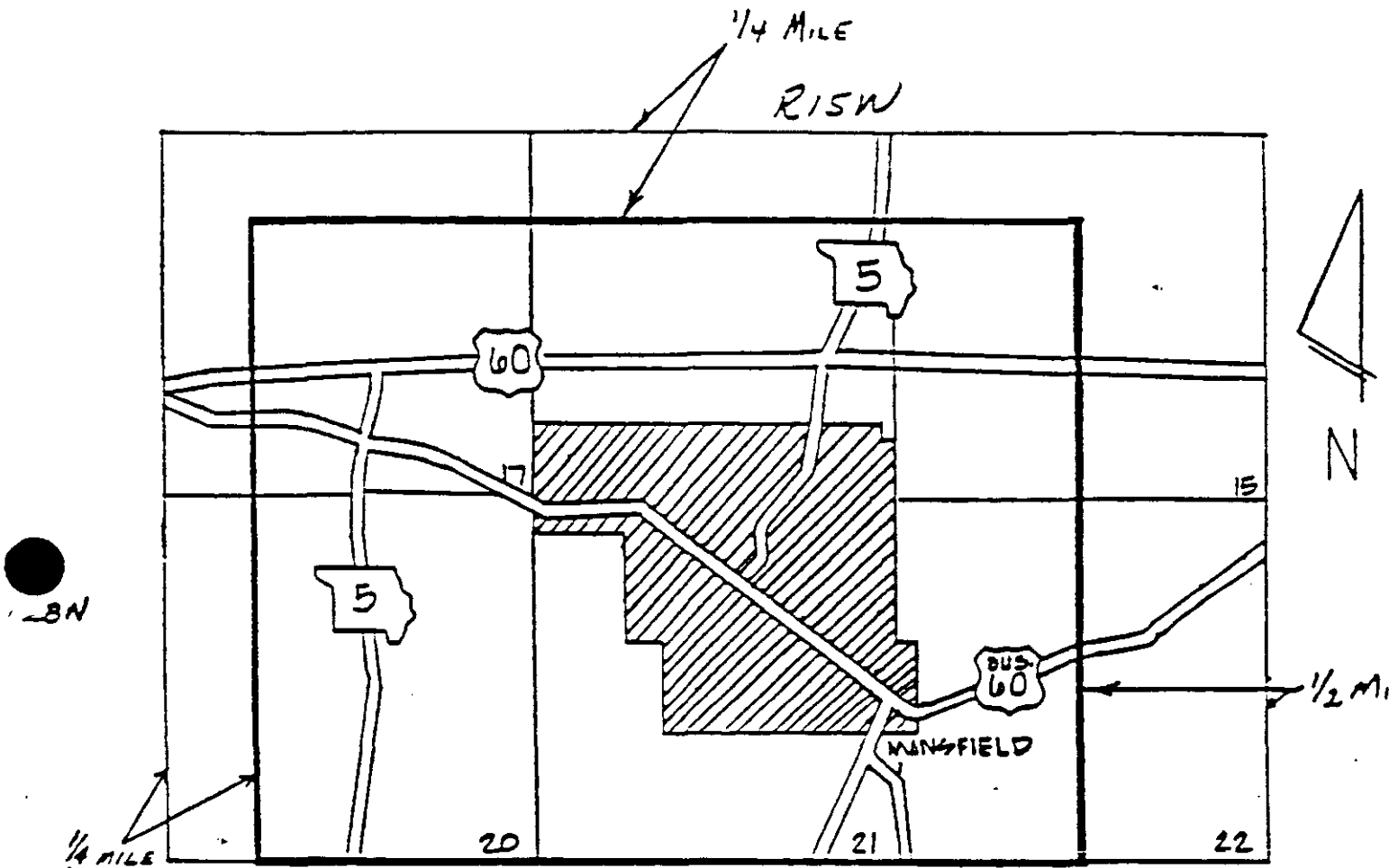

BASE RATE AREA _____

CANCELLED
October 19, 2009
Missouri Public
Service Commission
TN-2010-0091; YI-2010-0213

Issued: **NOV 18 2002**

Jeffrey Glover
Vice President - External Relations
Monroe, LA

Effective: **SEP 01 2002**

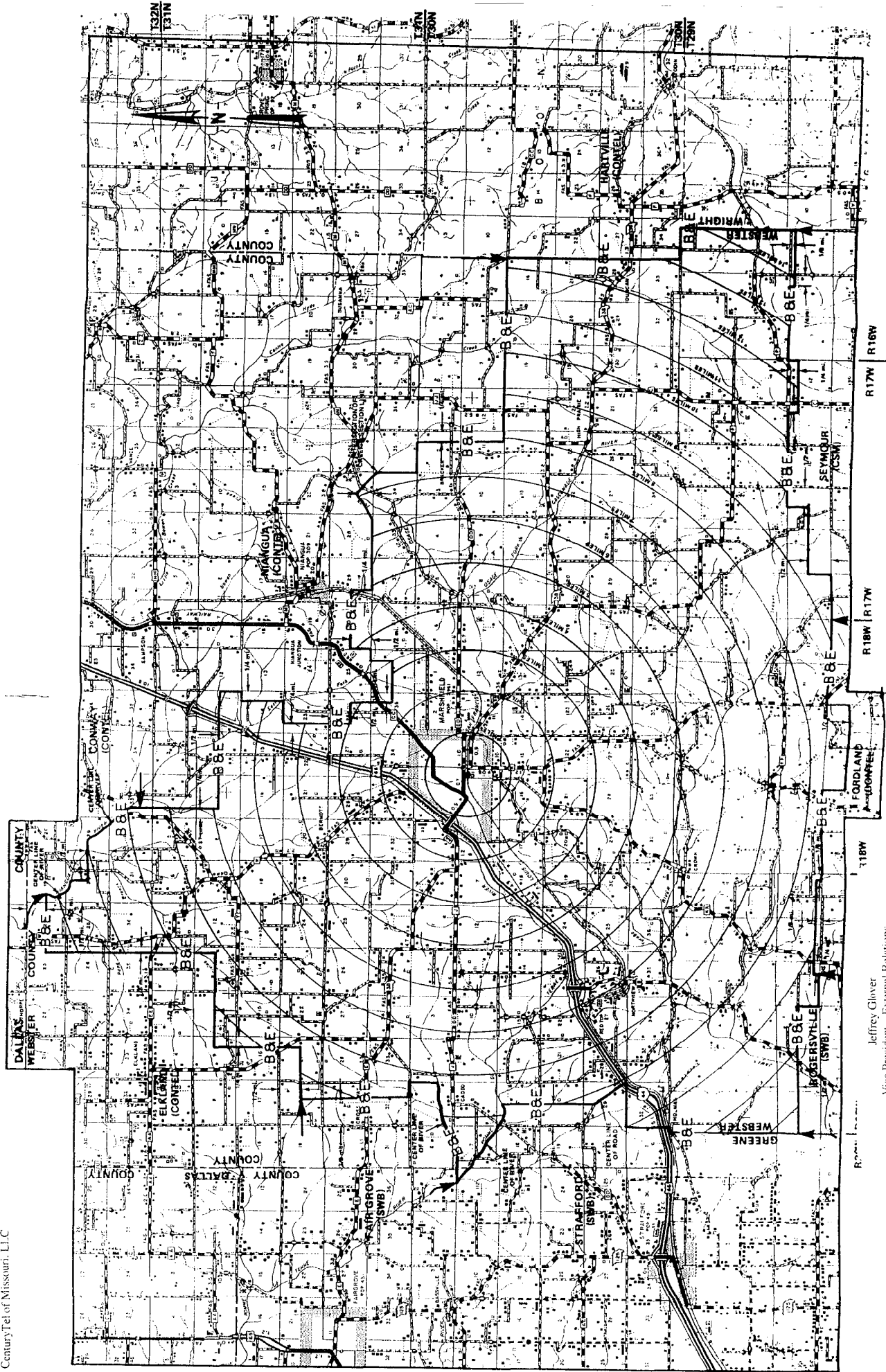

CANCELLED
 October 19, 2009
 Missouri Public
 Service Commission
 TN-2010-0091; YI-2010-0213

Jeffrey Glover
 Vice President - External Relations
 Montrose, L.A

MARTHASVILLE EXCHANGE
WARREN COUNTY
EXCHANGE AREA MAP

LEGEND

EAB _____
BRA _____

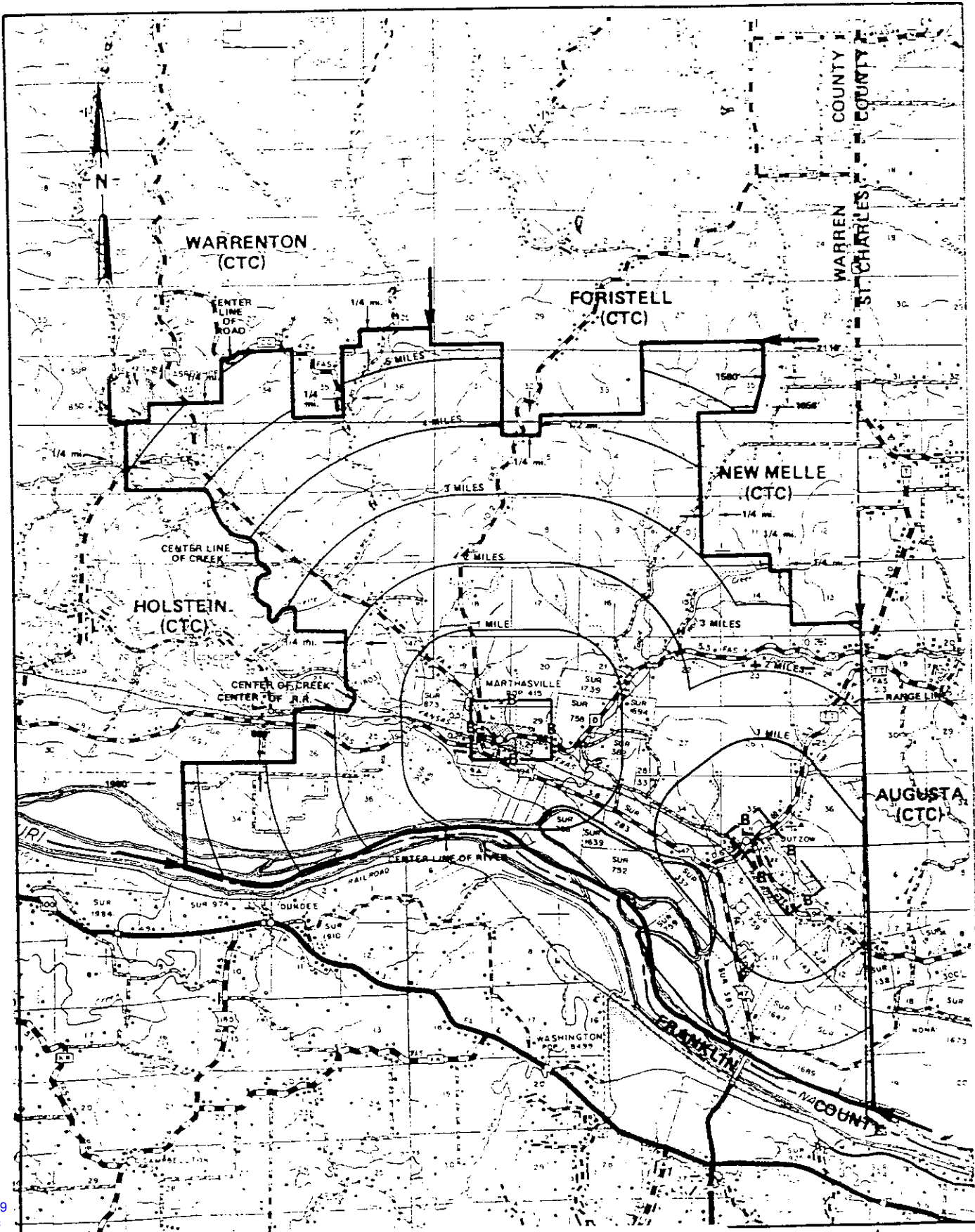

CANCELLED
October 19, 2009
Missouri Public
Service Commission
TN-2010-0091; YI-2010-0213

Issued:

NOV 18 2009

Jeffrey Glover
Vice President - External Relations
Monroe, LA

R1W R1E
Effective: SEP 01 2009

MARTHASVILLE EXCHANGE
WARREN COUNTY
MARTHASVILLE BASE RATE AREA MAP

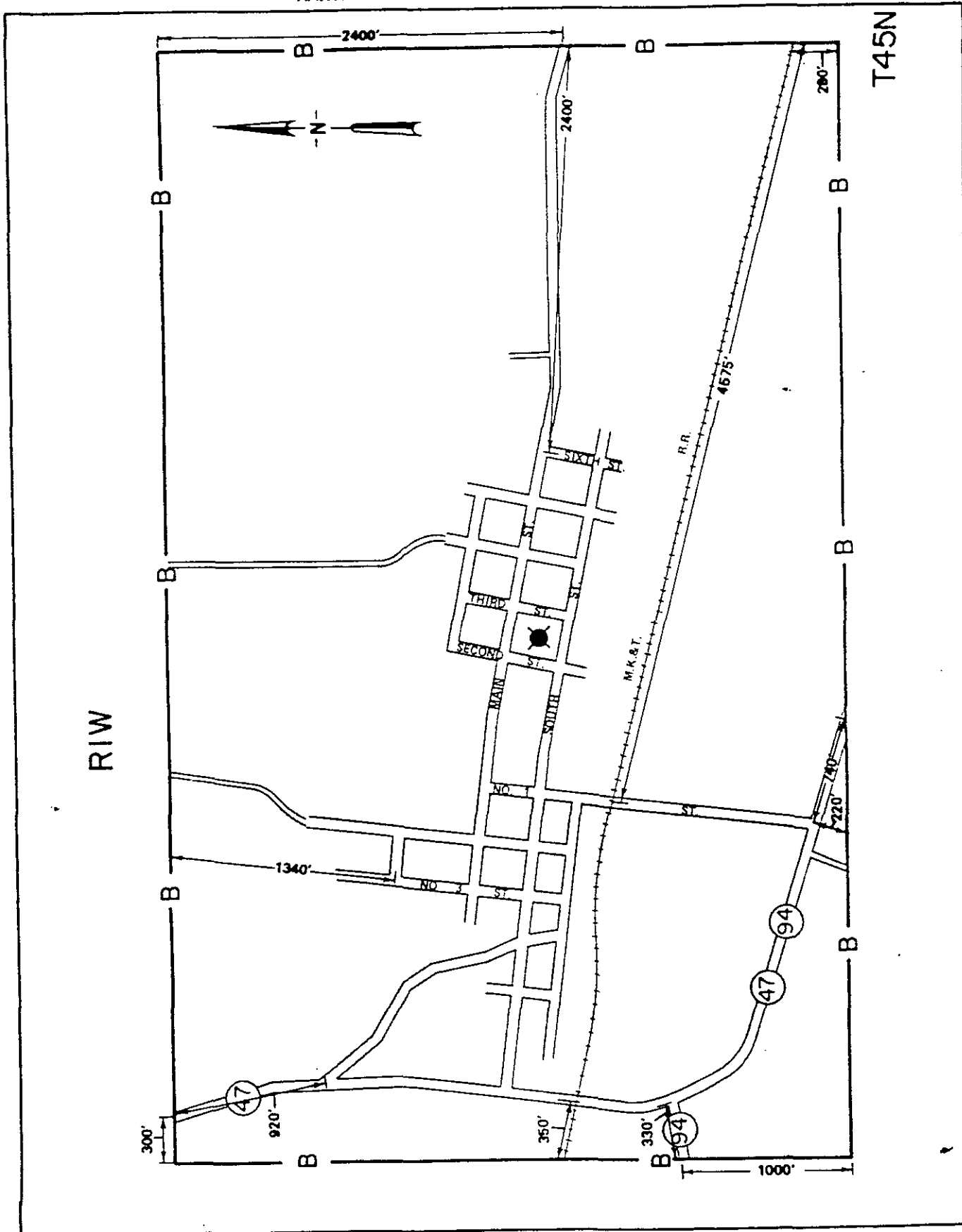

CANCELLED
October 19, 2009
Missouri Public
Service Commission
TN-2010-0091; YI-2010-0213

Issued: **JUL 18 2002**

Jeffrey Glover
Vice President - External Relations
Monroe, LA

Effective: **SEP 0 1**

MARTHASVILLE EXCHANGE
WARREN COUNTY
DUTZOW BASE RATE AREA MAP

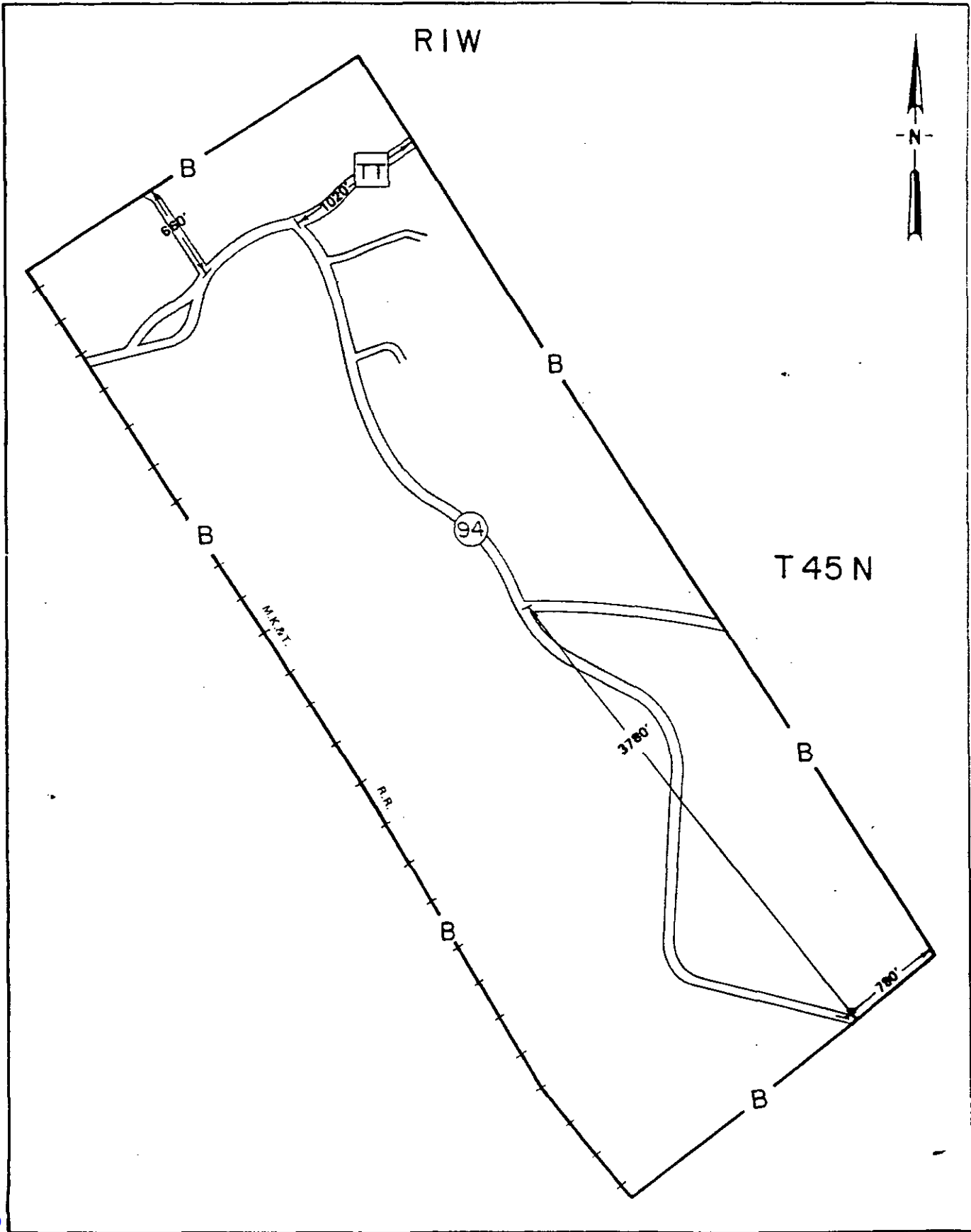

CANCELLED
October 19, 2009
Missouri Public
Service Commission
TN-2010-0091; YI-2010-0213

Issued: **JUL 18 2002**

Jeffrey Glover
Vice President - External Relations
Monroe, LA

Effective: **SEP 01 2002**

LEGEND

EAB _____
BRA _____ B _____

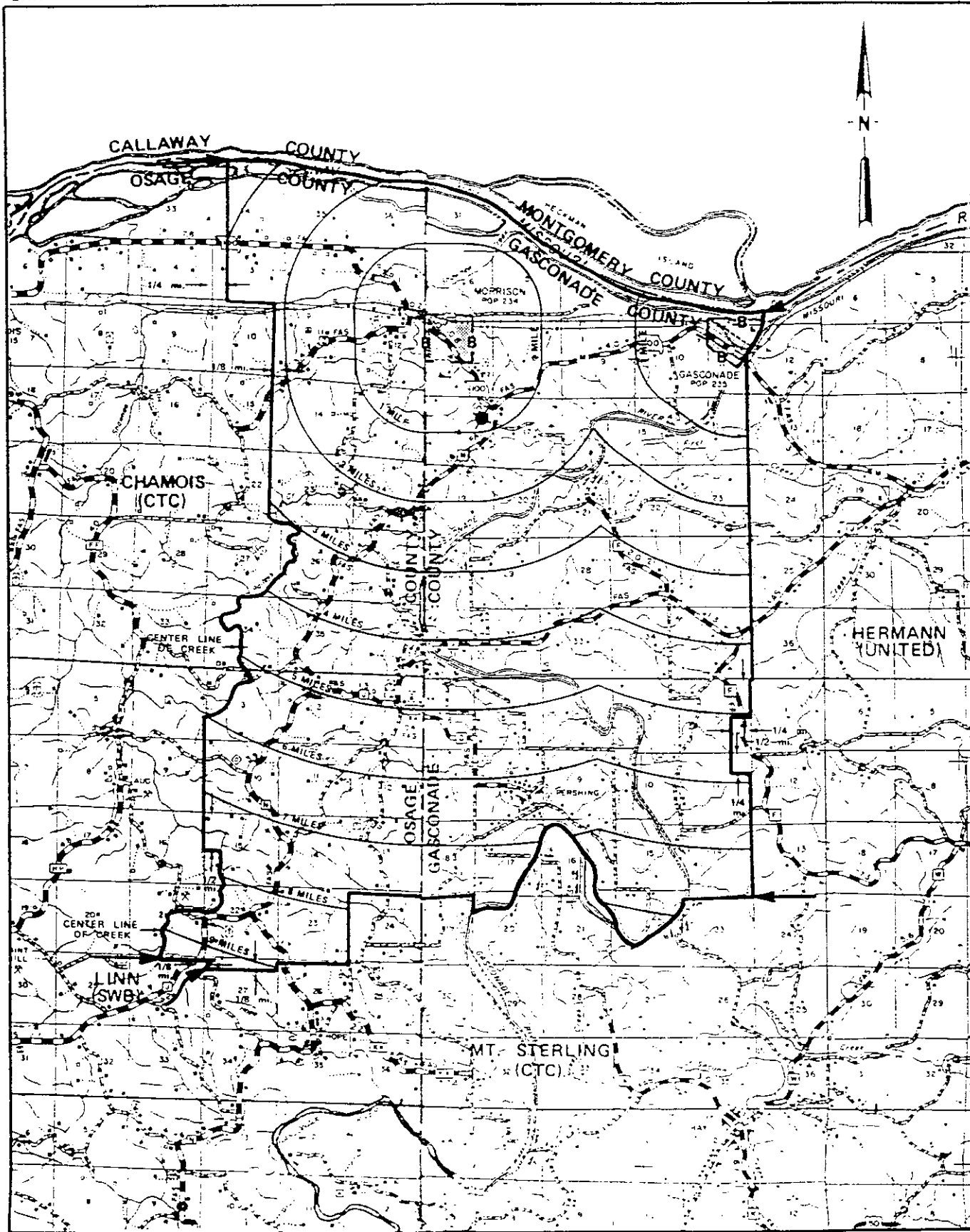

CANCELLED
October 19, 2009
Missouri Public
Service Commission
TN-2010-0091; YI-2010-0213

Issued: *10/18* 2002

Jeffrey Glover
Vice President - External Relations
Monroe, LA

R6W | R5W SEP 0 1 20

Effective:

MORRISON EXCHANGE
Gasconade County
BASE RATE AREA MAP

LEGEND

BRA ——— B ———

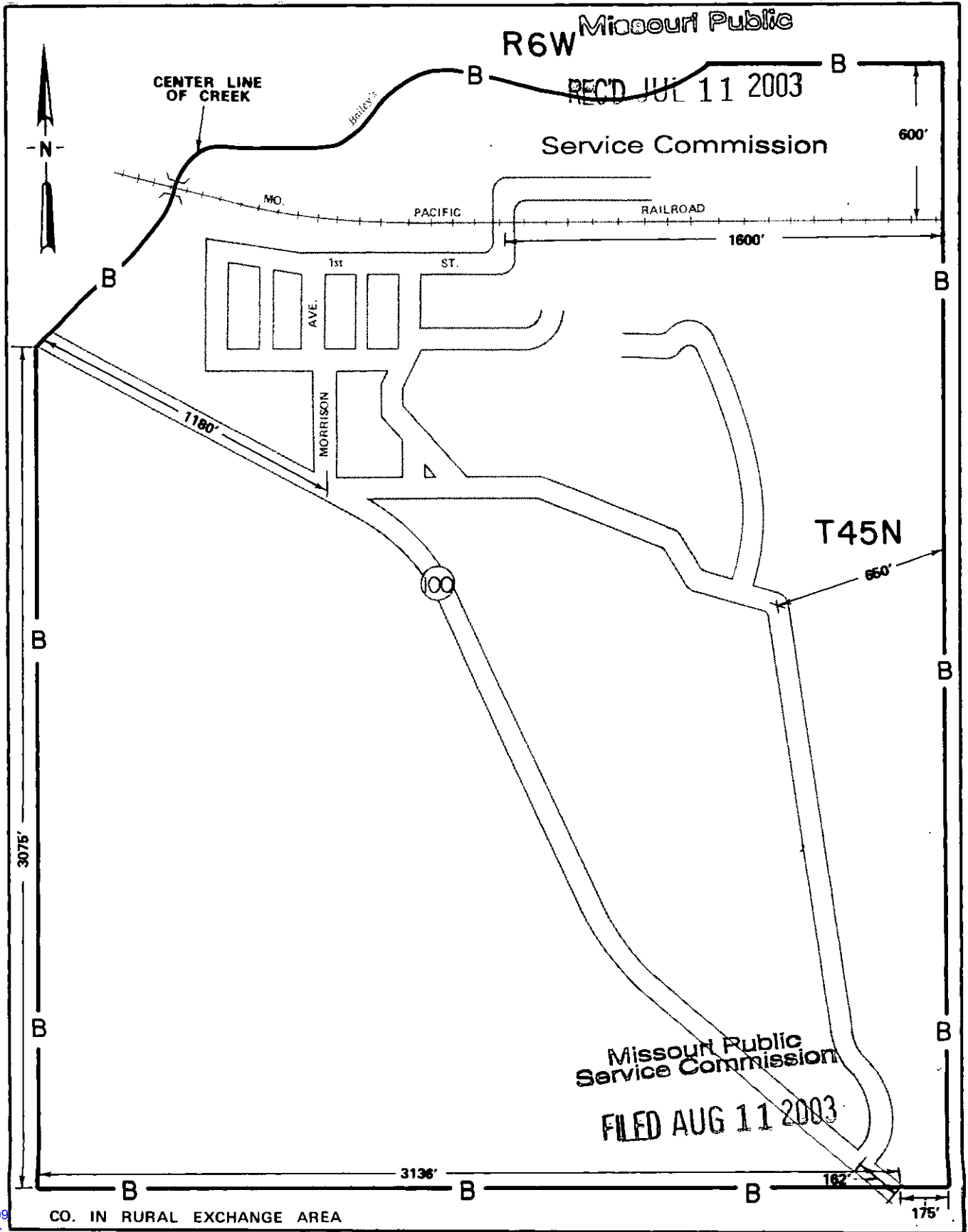

CANCELLED
October 19, 2009
Missouri Public
Service Commission
TN-2010-0091; YI-2010-0213

Issued: July 11, 2003

Jeffrey Glover
Vice-President - External Relations
Monroe, LA

Effective: August 11, 2003

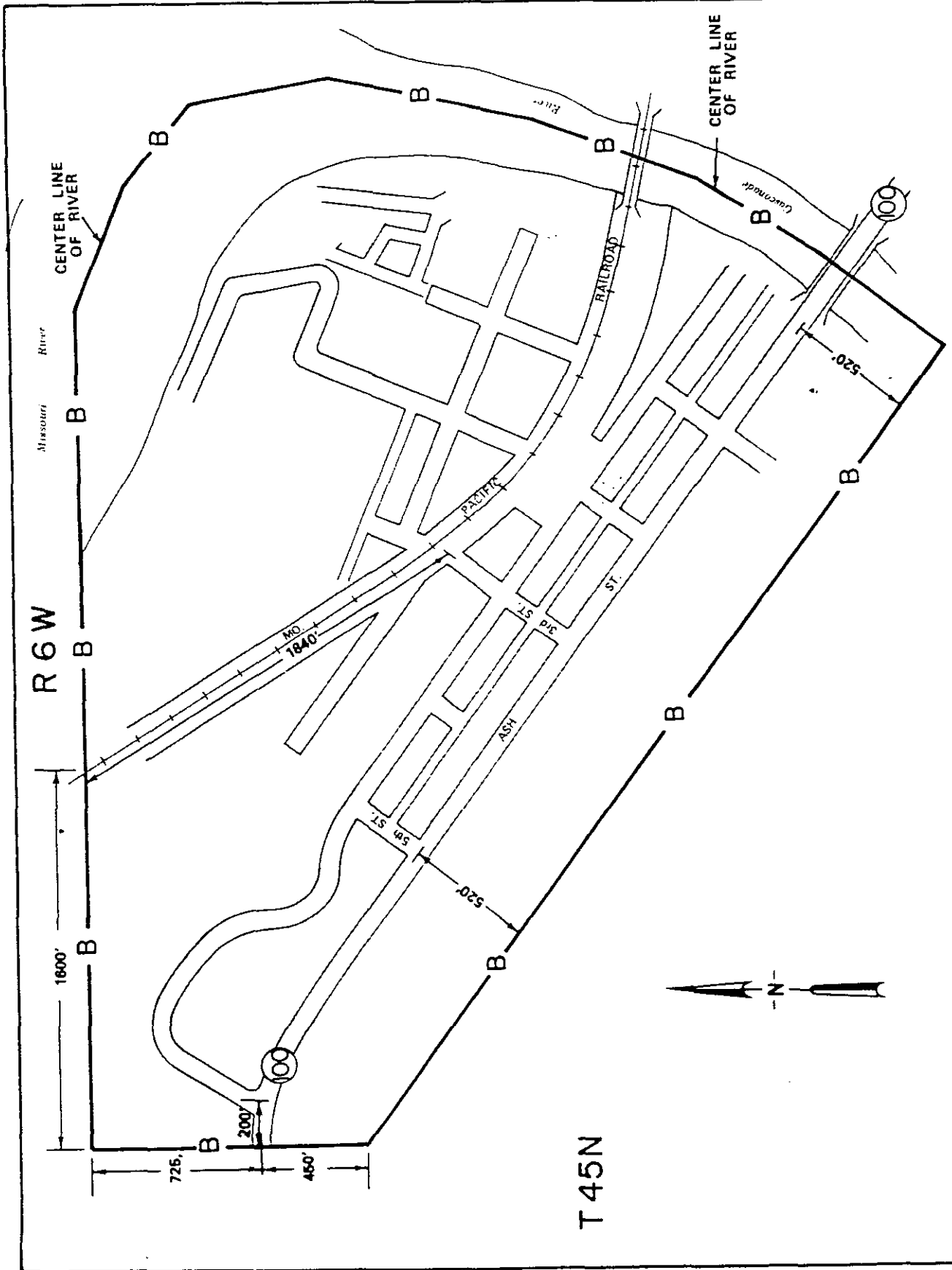

CO. IN RURAL EXCHANGE AREA

CANCELLED
October 19, 2009
Missouri Public
Service Commission
TN-2010-0091; YI-2010-0213

Issued: JUL 18 2002

Jeffrey Glover
Vice President - External Relations
Monroe, LA

Effective: SEP 0 1 2

LEGEND
EAB —————
BRA ————— B —————

MOSCOW MILLS EXCHANGE
LINCOLN COUNTY
EXCHANGE & BASE RATE AREA MAP

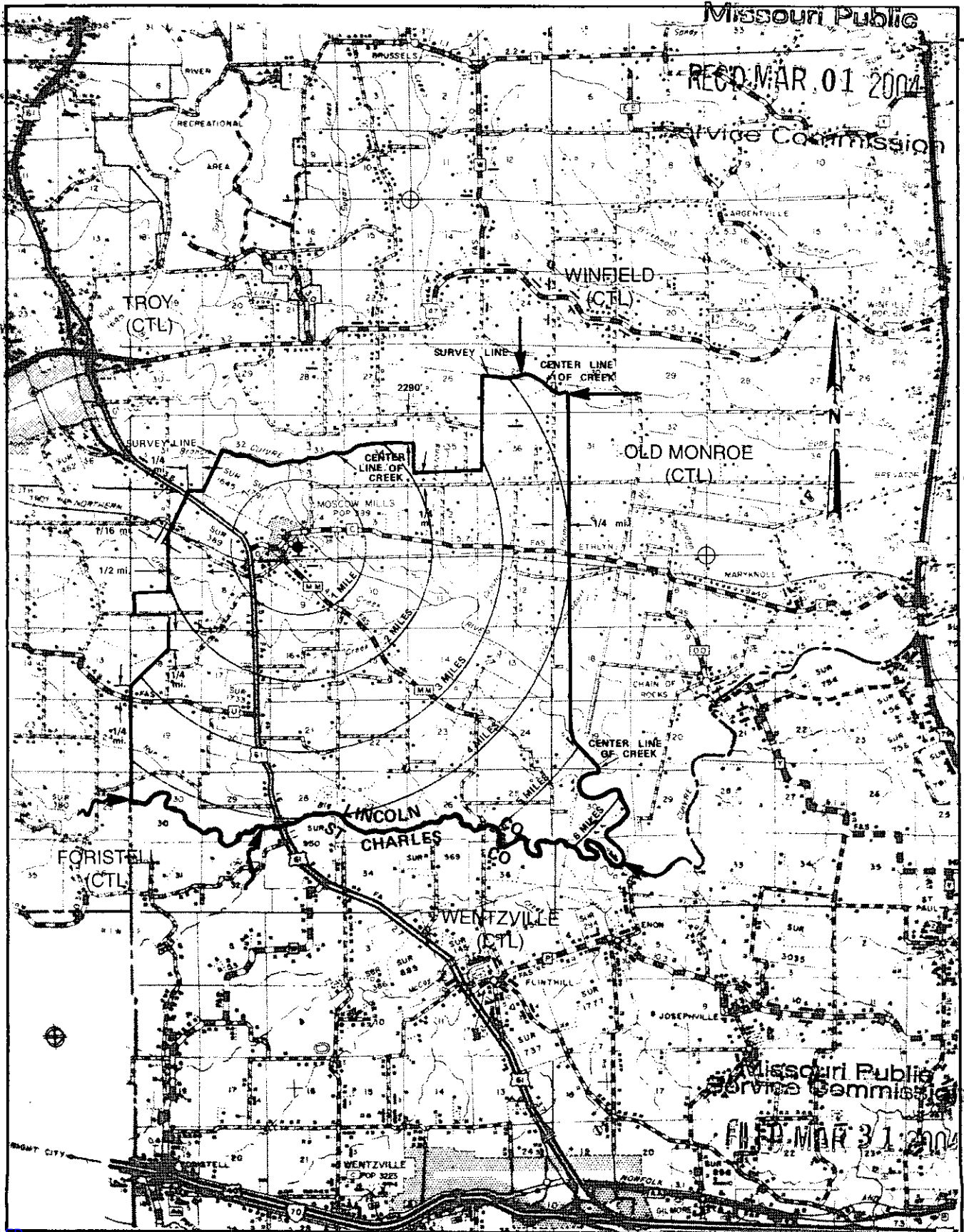

T50N
T49N

T49N
T48N

T48N
T47N

R1W | R1E

R1E | R2E

Jeffrey Glover
Vice-President – External Relations
Monroe, LA

Issued: MARCH 1, 2004

Effective: MARCH 31, 2004

CANCELLED
October 19, 2009
Missouri Public
Service Commission
TN-2010-0091; YI-2010-0213

MOSCOW MILLS EXCHANGE
LINCOLN COUNTY
EXCHANGE & BASE RATE AREA MAP

LEGEND

EAB _____
BRA _____ B _____

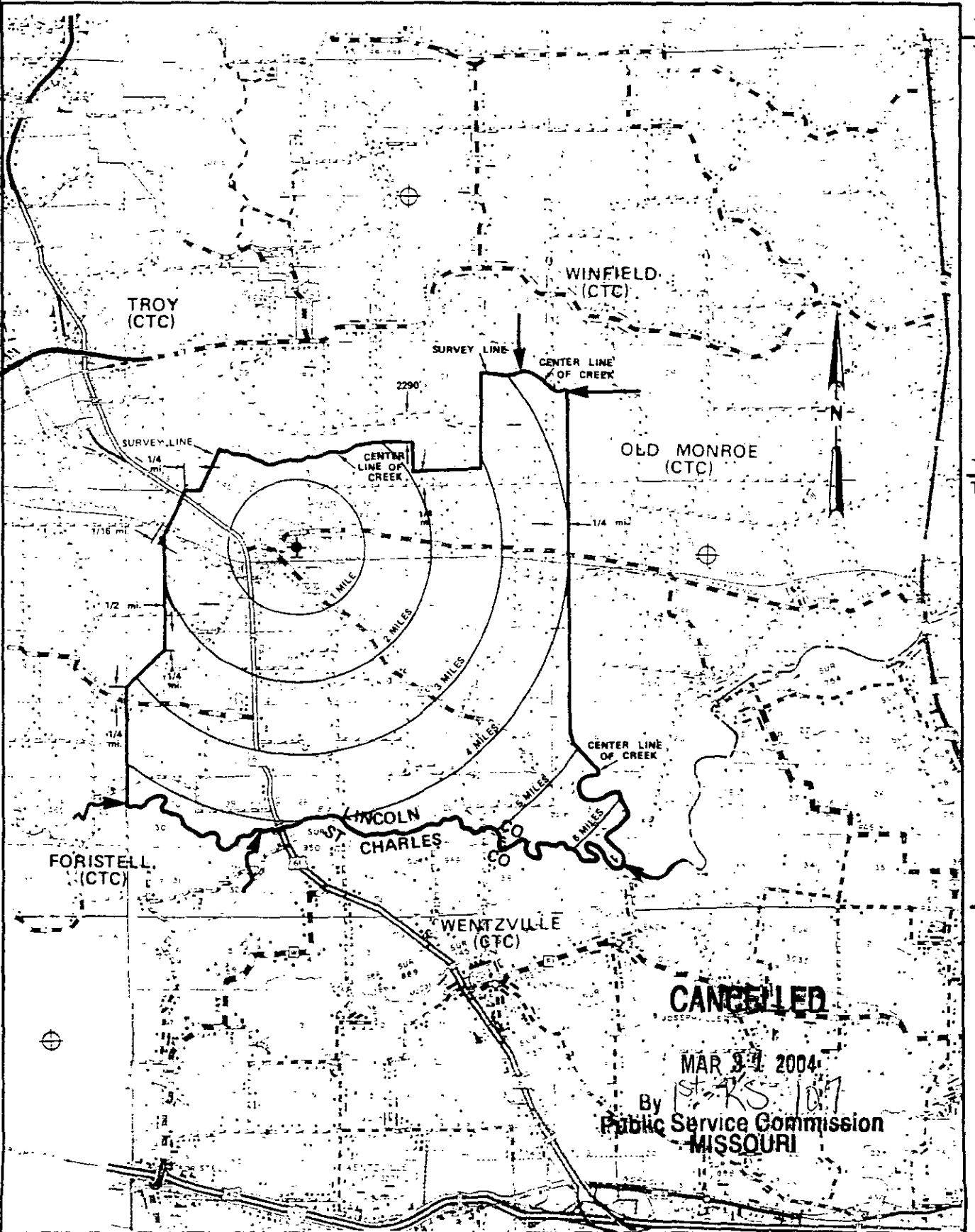

CANCELLED

MAR 31 2004

By *St. KS 107*
Public Service Commission
MISSOURI

R1W | R1E

JUL 18 2002

Jeffrey Glover
Vice President - External Relations
Monroe, LA

SEP 01 2002

Issued:

Effective:

MOUNT STERLING EXCHANGE
OSAGE & GASCONADE COUNTIES
EXCHANGE AREA MAP

LEGEND

EAB _____
BRA _____ B _____

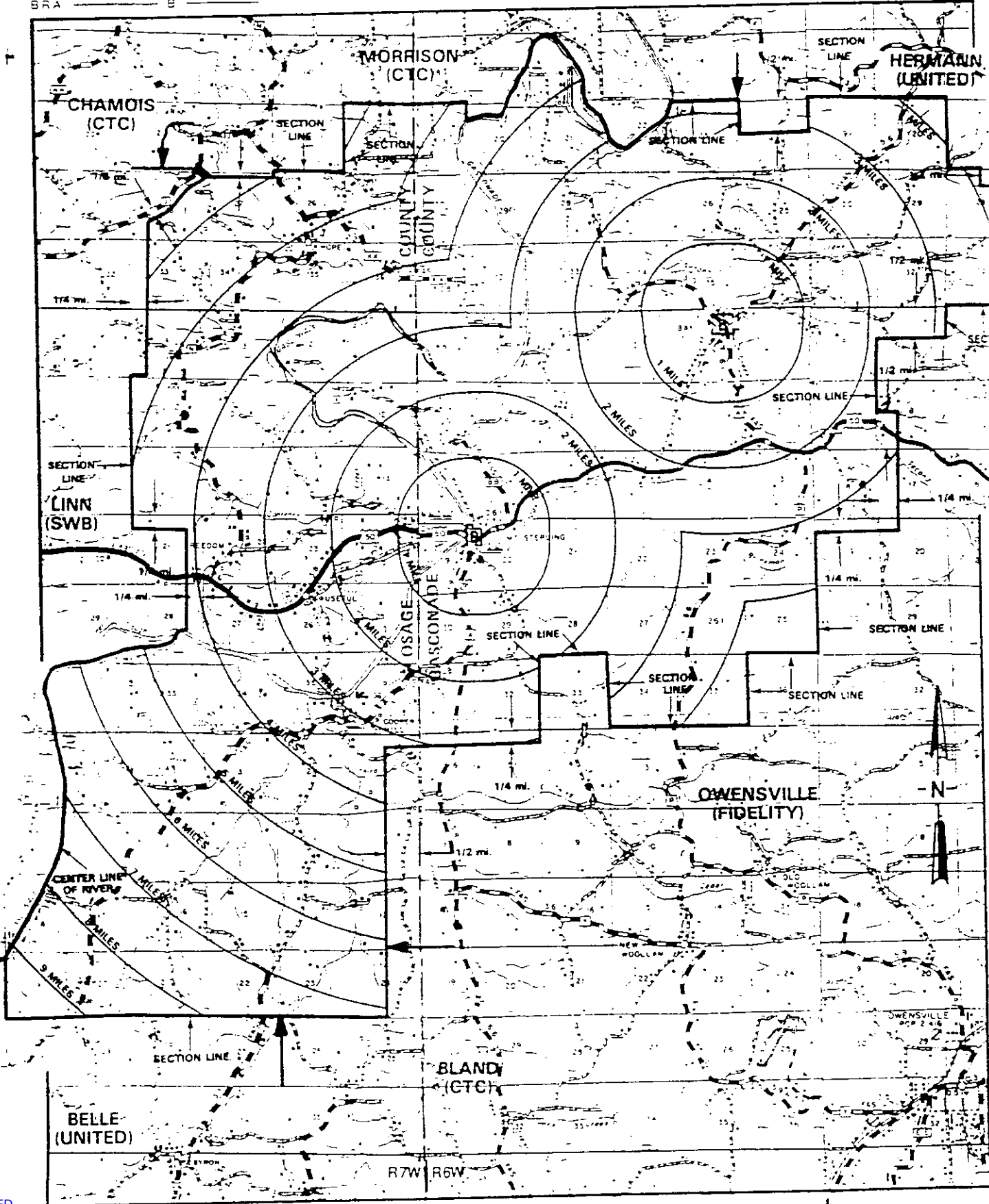

CANCELLED
October 19, 2009
Missouri Public
Service Commission
TN-2010-0091; YI-2010-0213

Issued: JUL 18 2002

Jeffrey Glover
Vice President - External Relations
Monroe, LA

R6W | R5W
SEP 0 1
Effective:

LEGEND

EAB
BRA

MOUNT STERLING EXCHANGE
OSAGE & GASCONADE COUNTIES
BAY & MOUNT STERLING BASE RATE AREA MAPS

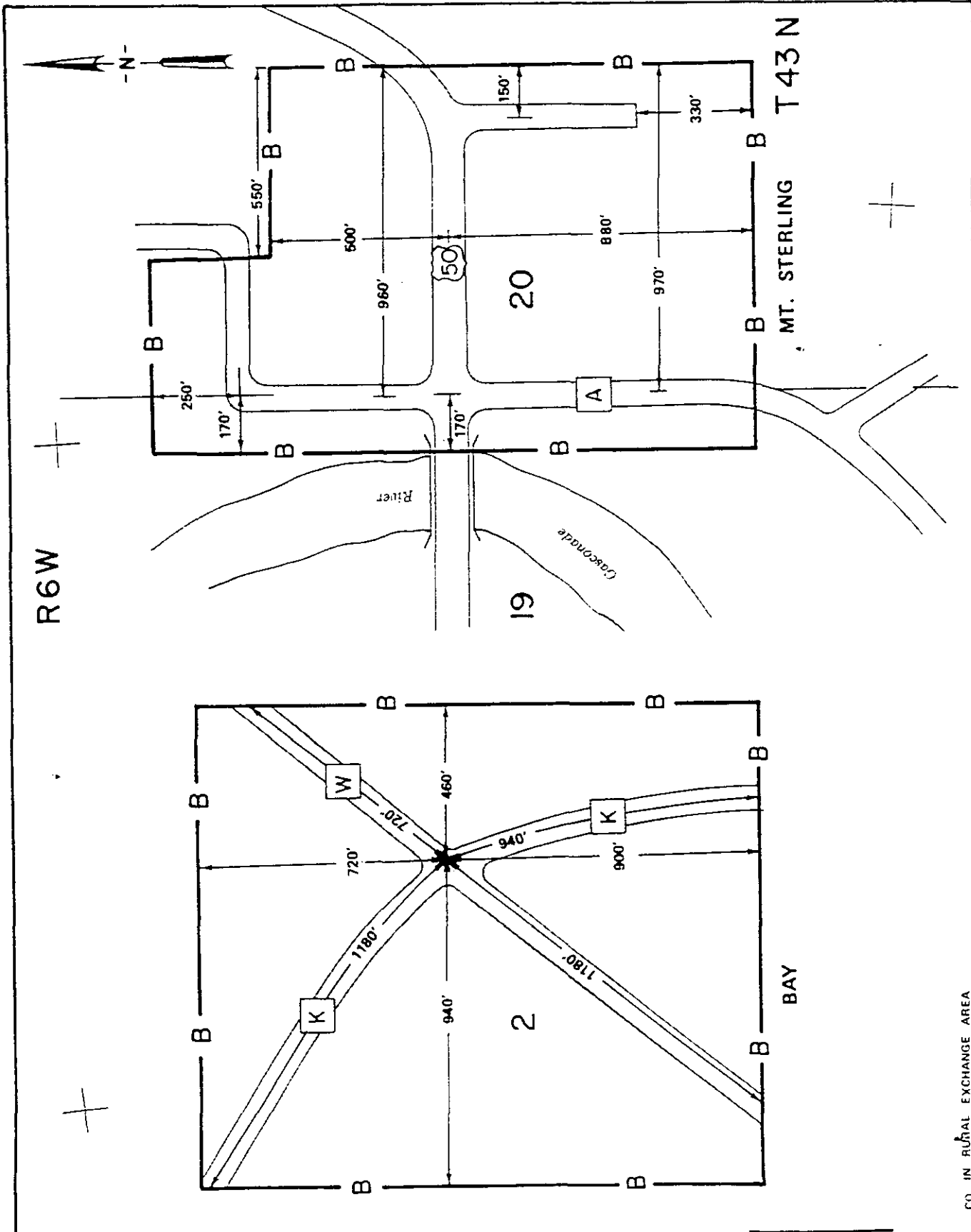

CANCELLED
October 19, 2009
Missouri Public
Service Commission
TN-2010-0091; YI-2010-0213

JUL 18 2009

Jeffrey Glover
Vice President - External Relations
Monroe, LA

SEP 01
Effective:

CO. IN RURAL EXCHANGE AREA

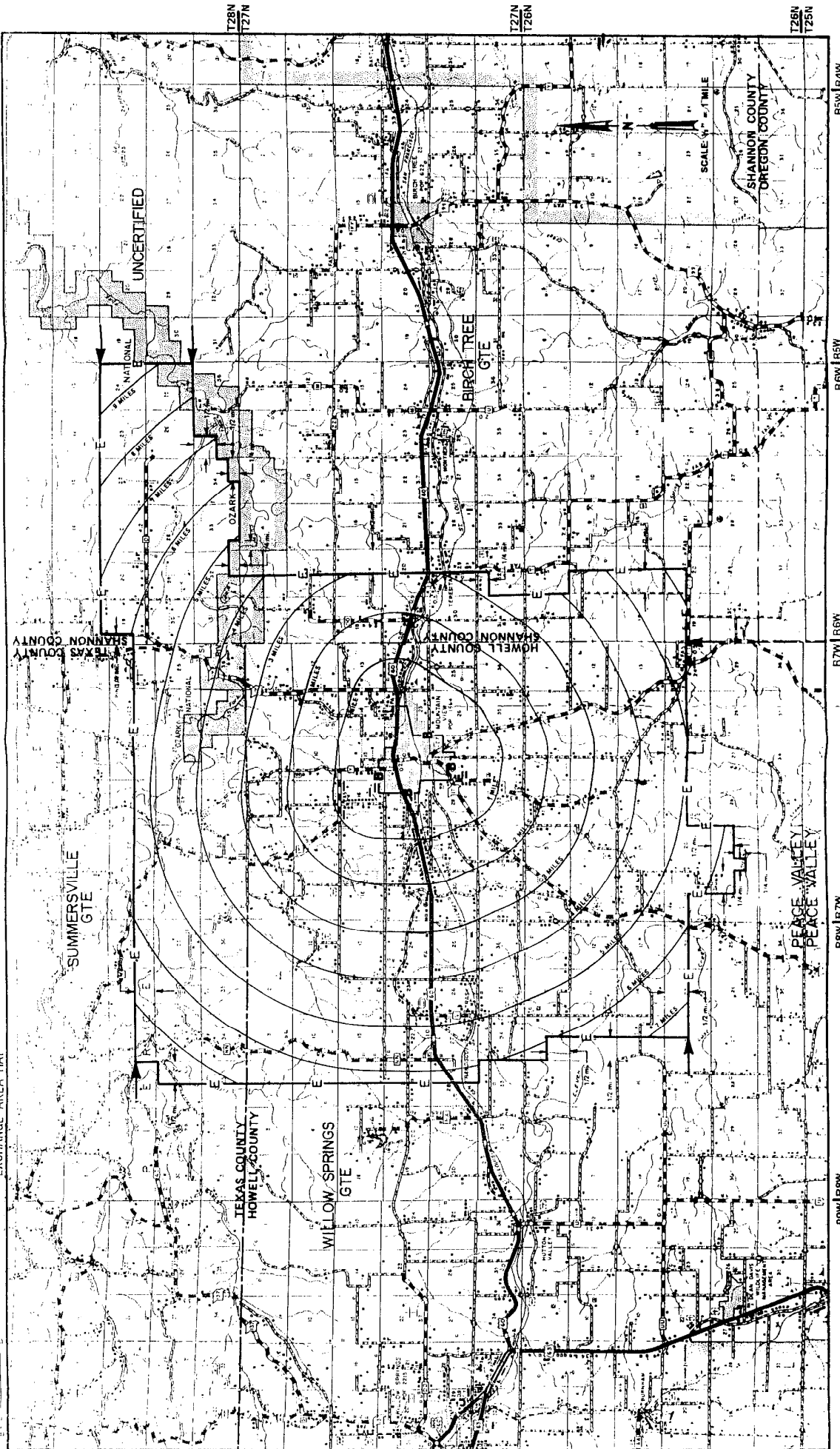

JEFFREY GLOVER

Jeffrey Glover
Vice President - External Relations
Monroe, LA

Effective: SEF 01 2002

Issued:

CANCELLED
October 19, 2009
Missouri Public
Service Commission
TN-2010-0091; YI-2010-0213

MOUNTAIN VIEW EXCHANGE
HOWELL COUNTY
BASE RATE AREA MAP

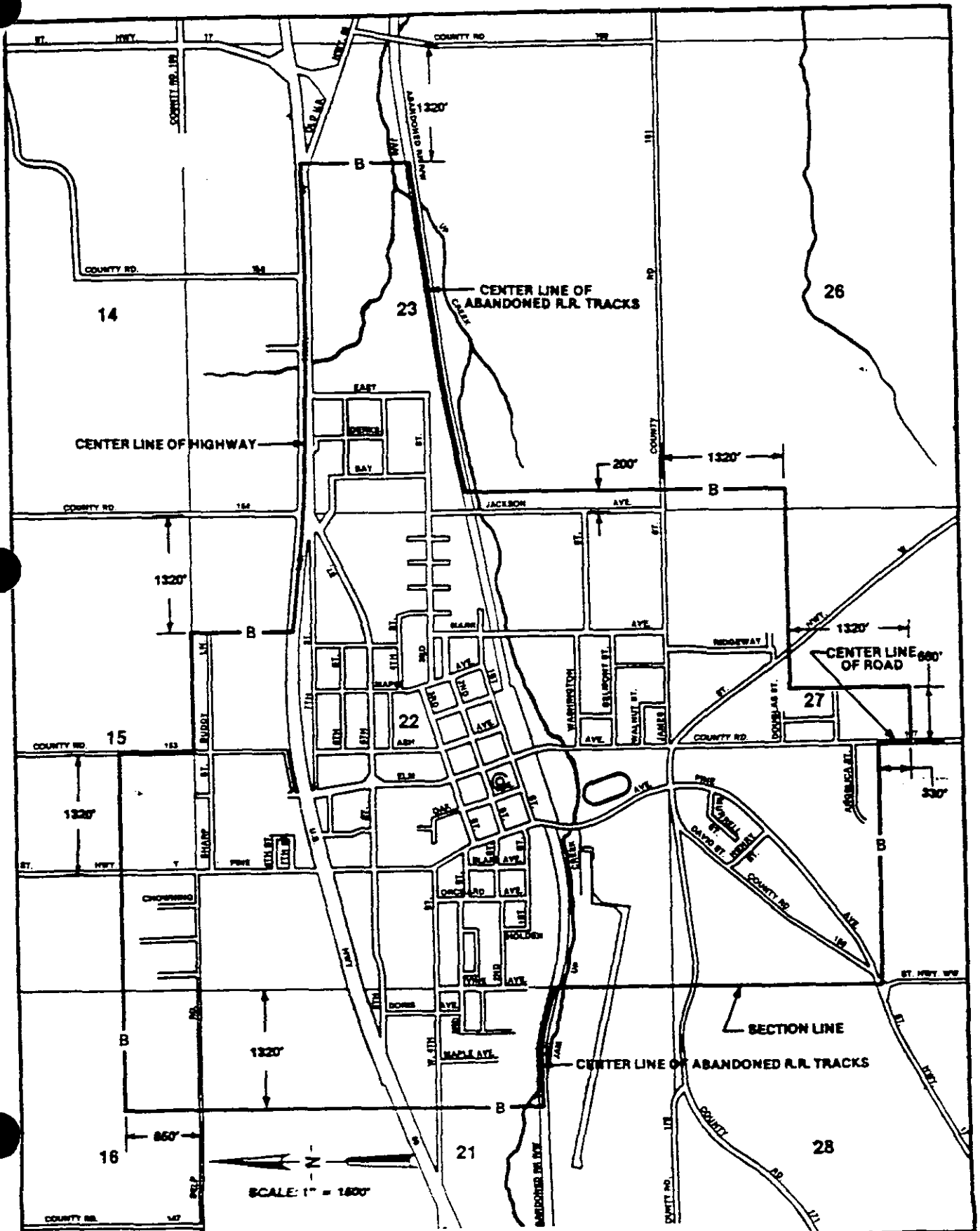

CANCELLED
October 19, 2009
Missouri Public
Service Commission

Jeffrey Glover
Vice President - External Relations
Monroe, LA

Issued: JUL 18 2002

TN-2010-0091; YI-2010-0213

Effective: SEP 01 2002

LEGEND
EAB _____
BRA _____ B _____

NEW MELLE EXCHANGE
Warren & St. Charles Counties
EXCHANGE AREA MAP

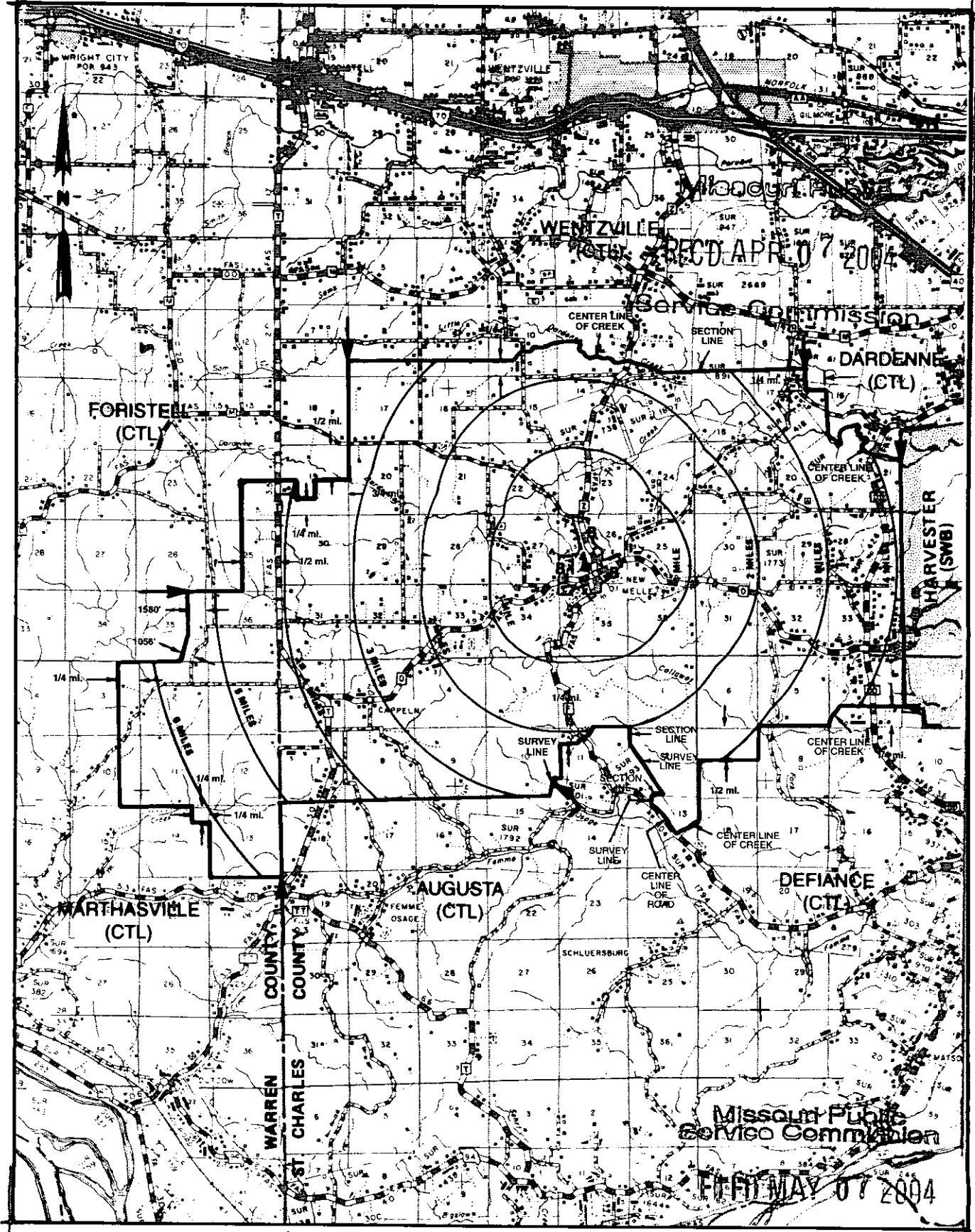

T47N
T46N

T46N
T45N

T45N
T44N

R1W | R1E

Chantel Mosby
Manager, Tariffs and Compliance
Monroe, LA

R1E | R2E

Issued: APRIL 7, 2004

CANCELLED
October 19, 2009
Missouri Public
Service Commission
TN-2010-0091; YI-2010-0213

Effective: MAY 7, 2004

LEGEND

NEW MELLE EXCHANGE
WARREN & ST. CHARLES COUNTIES
EXCHANGE AREA MAP

EAB _____
BRA _____ 9 _____

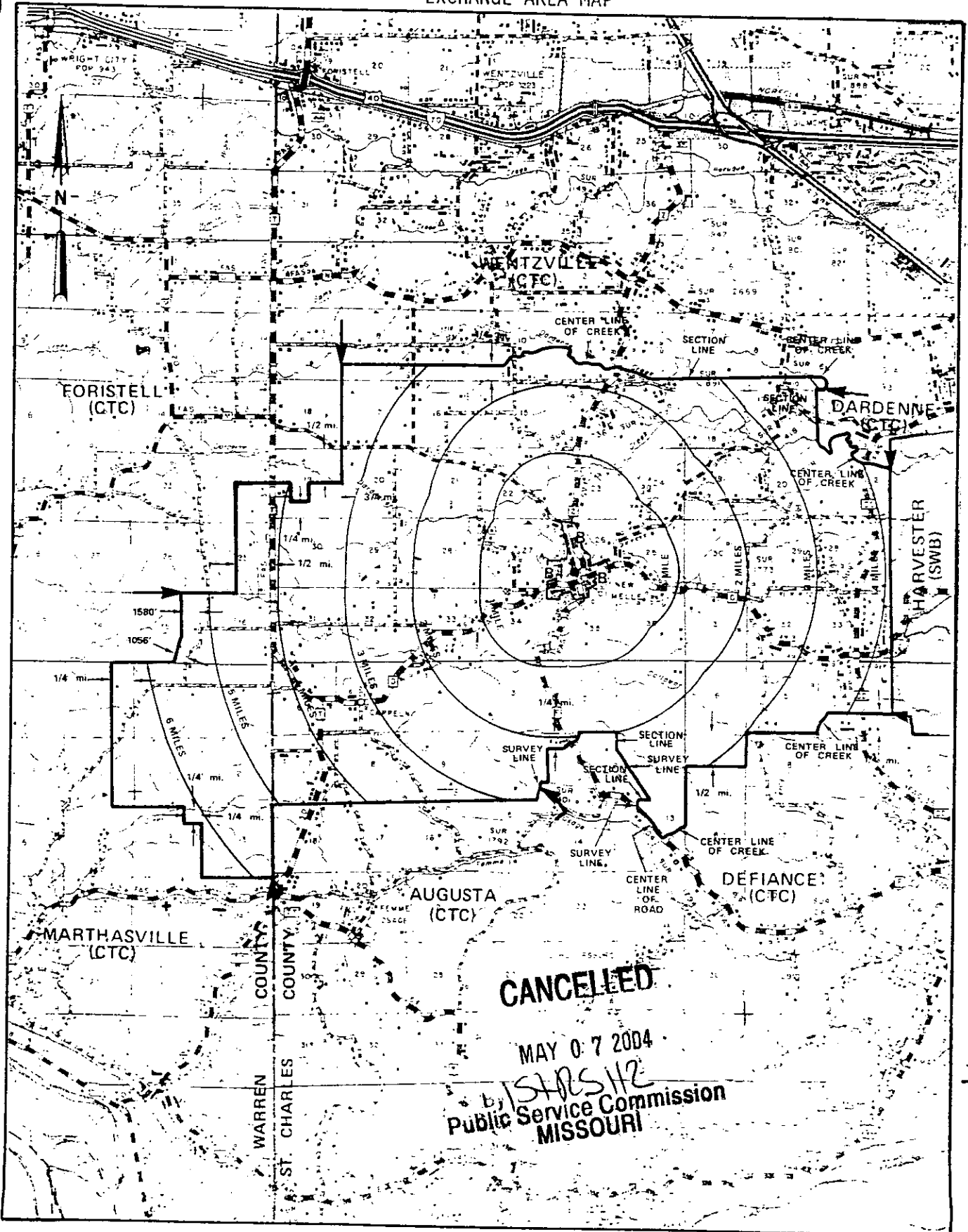

T47N
T46N

T46N
T45N

T45N
T44N

R1

Jeffrey Glover
Vice President - External Relations
Monroe, LA

Issued: JUL 18 2002

Effective SEP 01 2002

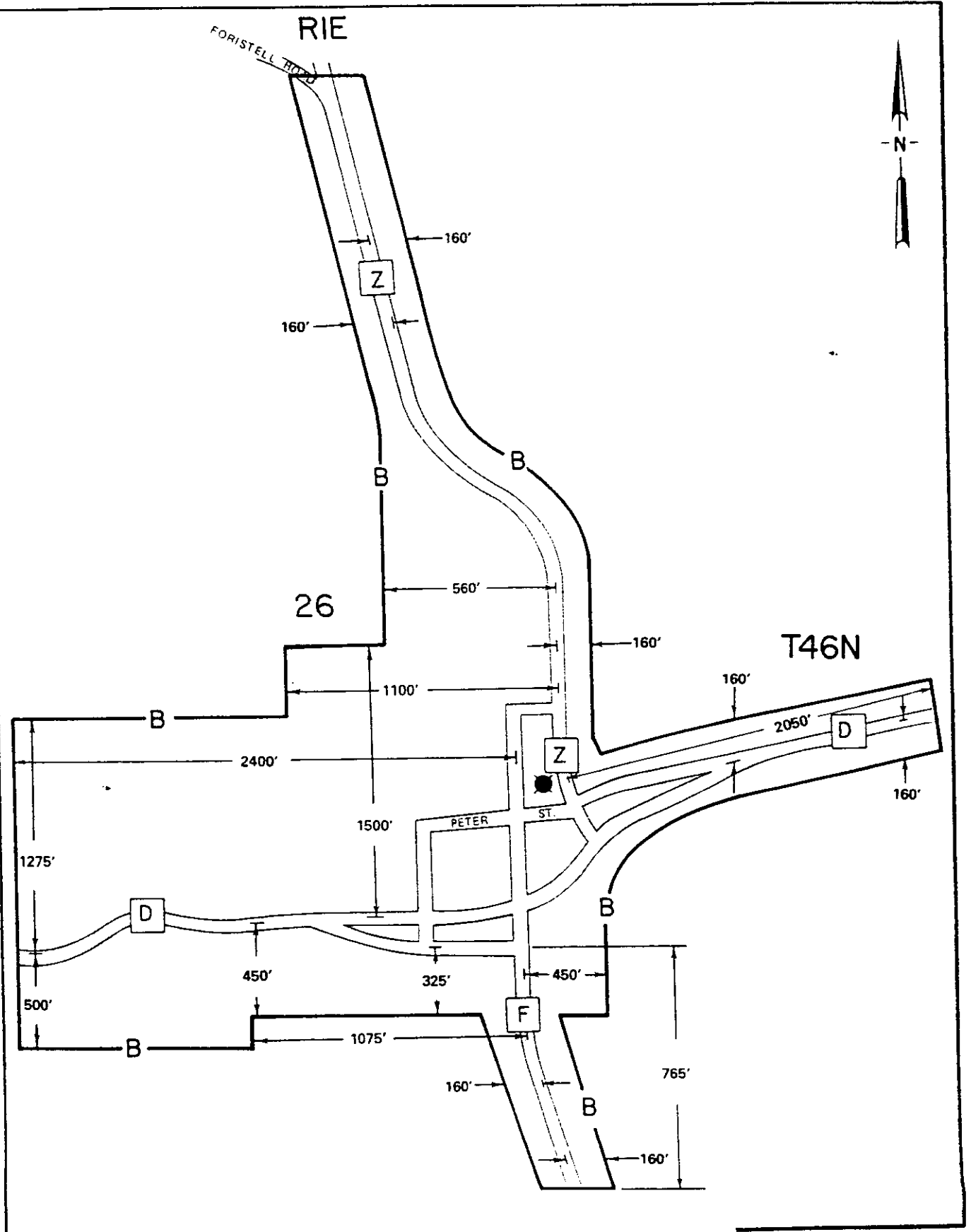

CANCELLED
October 19, 2009

Missouri Public
Service Commission
TN-2010-0091; YI-2010-0213

Jeffrey Glover
Vice President - External Relations
Monroe, LA

SEP 01 2002

Issued:

JUL 18 2002

Effective:

NIANGUA EXCHANGE
WEBSTER AND WRIGHT COUNTIES
EXCHANGE AREA MAP

LEGEND
EAB _____
BRA _____ B _____
Scale 1" = 2 Miles

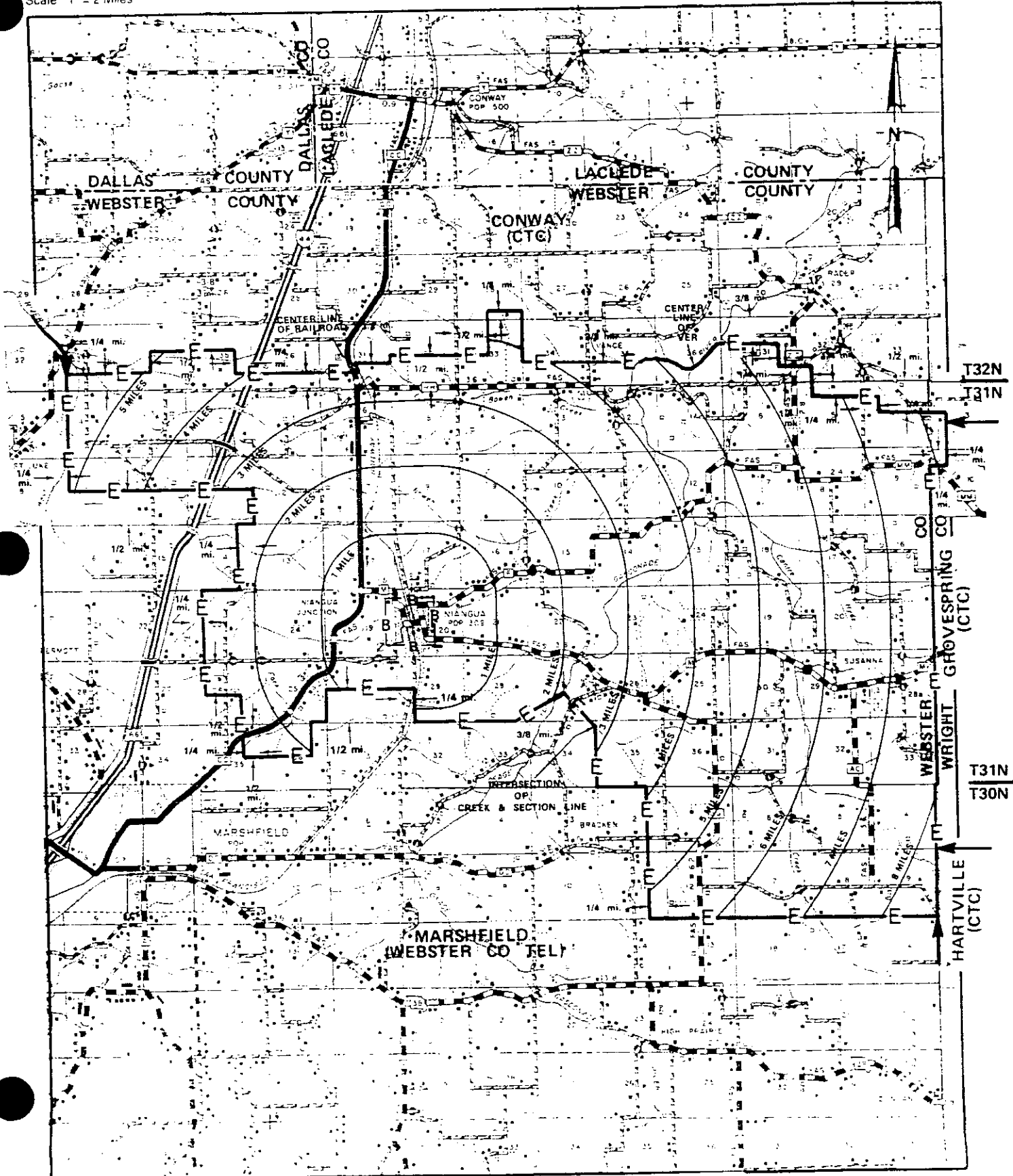

Issued: JUL 18 2002

R CANCELLED
October 19, 2009
Missouri Public
Service Commission
TN-2010-0091; YI-2010-0213

Jeffrey Glover
Vice President - External Relations
Monroe, LA

R16W
Effective:

SEP 01 2002

NIANGUA EXCHANGE
WEBSTER COUNTY
BASE RATE AREA MAP

R 17 W

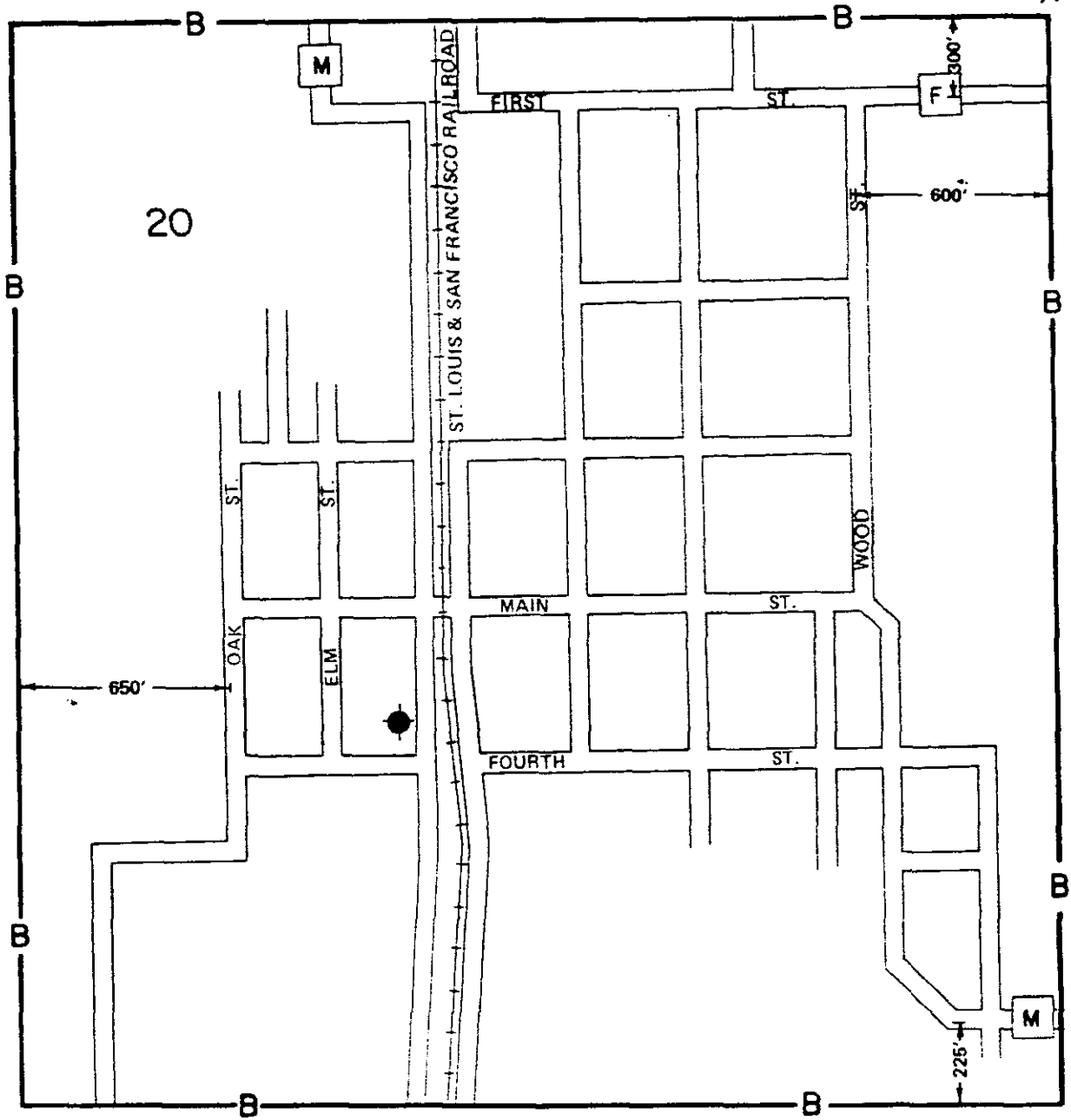
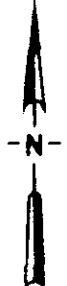

T 31 N

Issued: **JUL 18 2002**

CANCELLED
October 19, 2009
Missouri Public
Service Commission
TN-2010-0091; YI-2010-0213

Jeffrey Glover
Vice President - External Relations
Monroe, LA

Effective: **SEP 01 2002**

SCALE: 1" = 100'

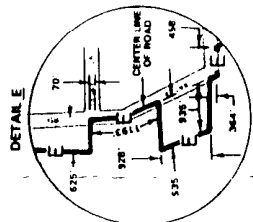
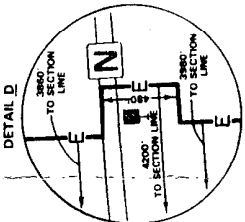
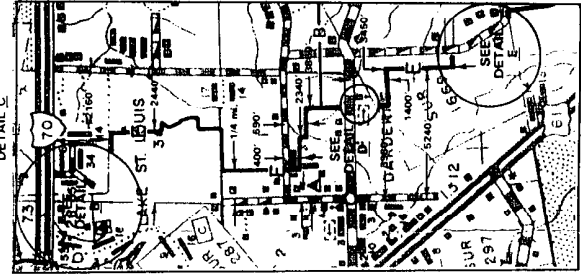
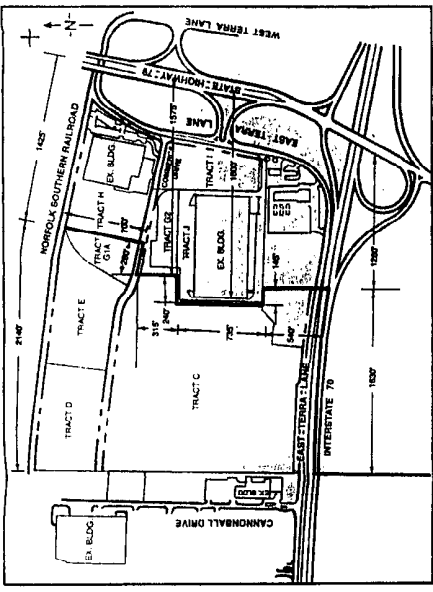

CenturyTel of Missouri, LLC

PSC MO. NO. 7
1ST REVISED SHEET 117
CANCELLING ORIGINAL SHEET

O'FALLON EXCHANGE
ST. CHARLES COUNTY
BASE RATE AREA MAP

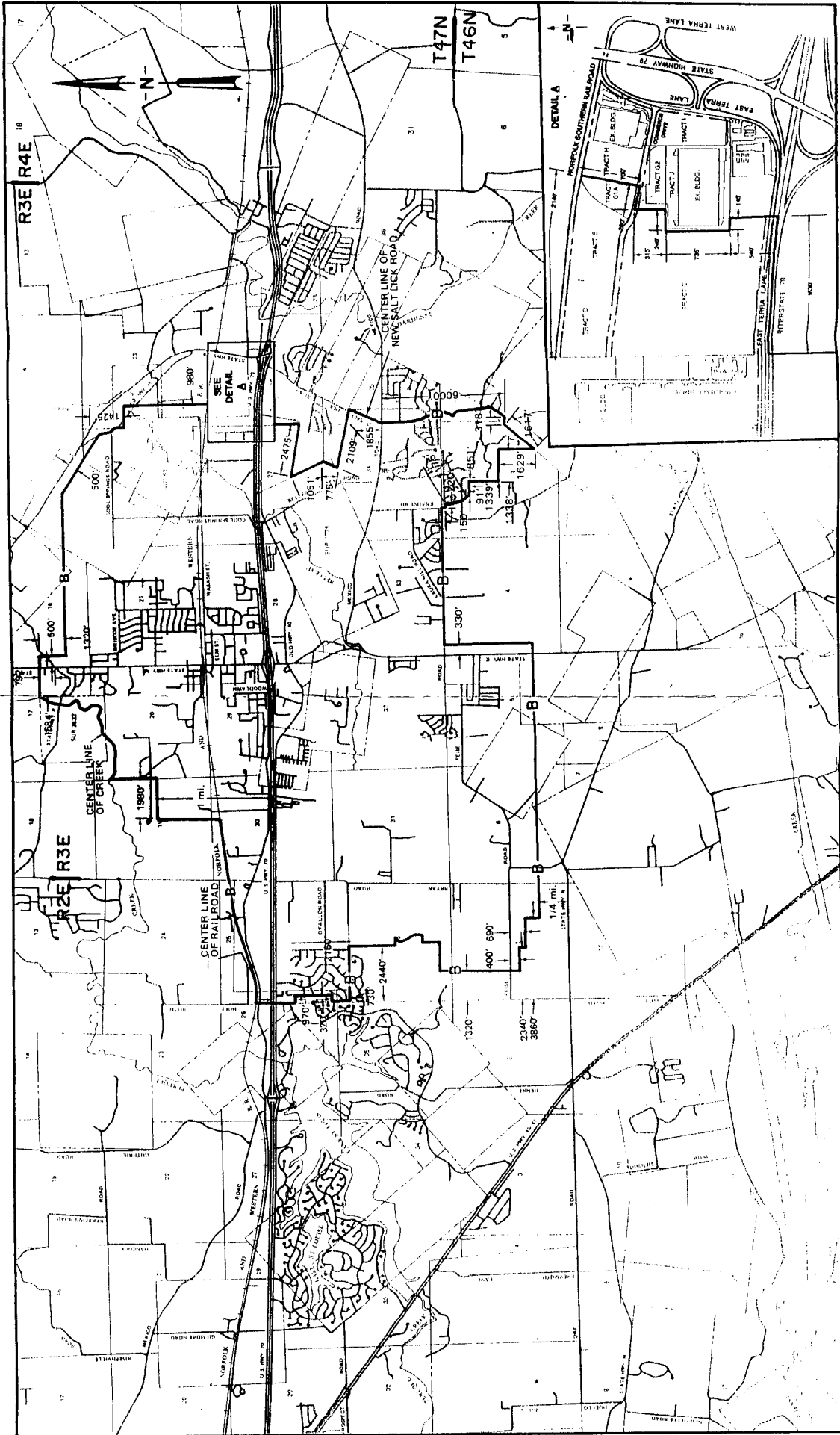

CANCELLED
October 19, 2009
Missouri Public
Service Commission
TN-2010-0091; YI-2010-0213

Effective: **SEP 01 2007**

Jeffrey Glover
Vice President - External Relations
Monroe, LA

Issued: **SEP 18 2007**

LEGEND

OLD MONROE EXCHANGE
LINCOLN COUNTY
EXCHANGE AREA MAP

EAB _____
BRA _____

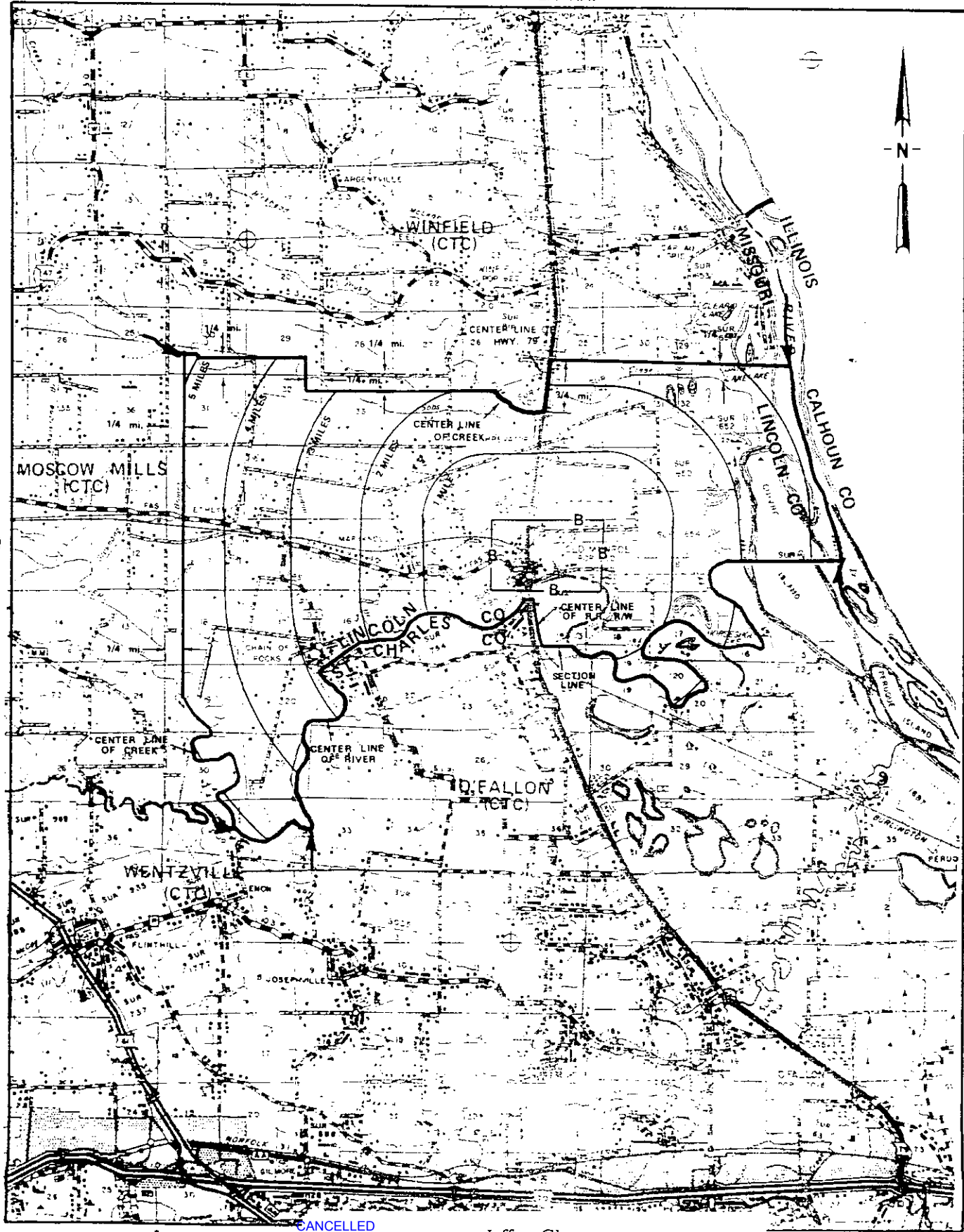

T49N
T48N

T48N
T47N

CANCELLED
October 19, 2009
Missouri Public
Service Commission
TN-2010-0091; YI-2010-0213

Jeffrey Glover
Vice President - External Relations
Monroe, LA

Issued: JUL 18 2002

Effective: SEP 01 2002

OLD MONROE EXCHANGE
LINCOLN COUNTY
BASE RATE AREA MAP

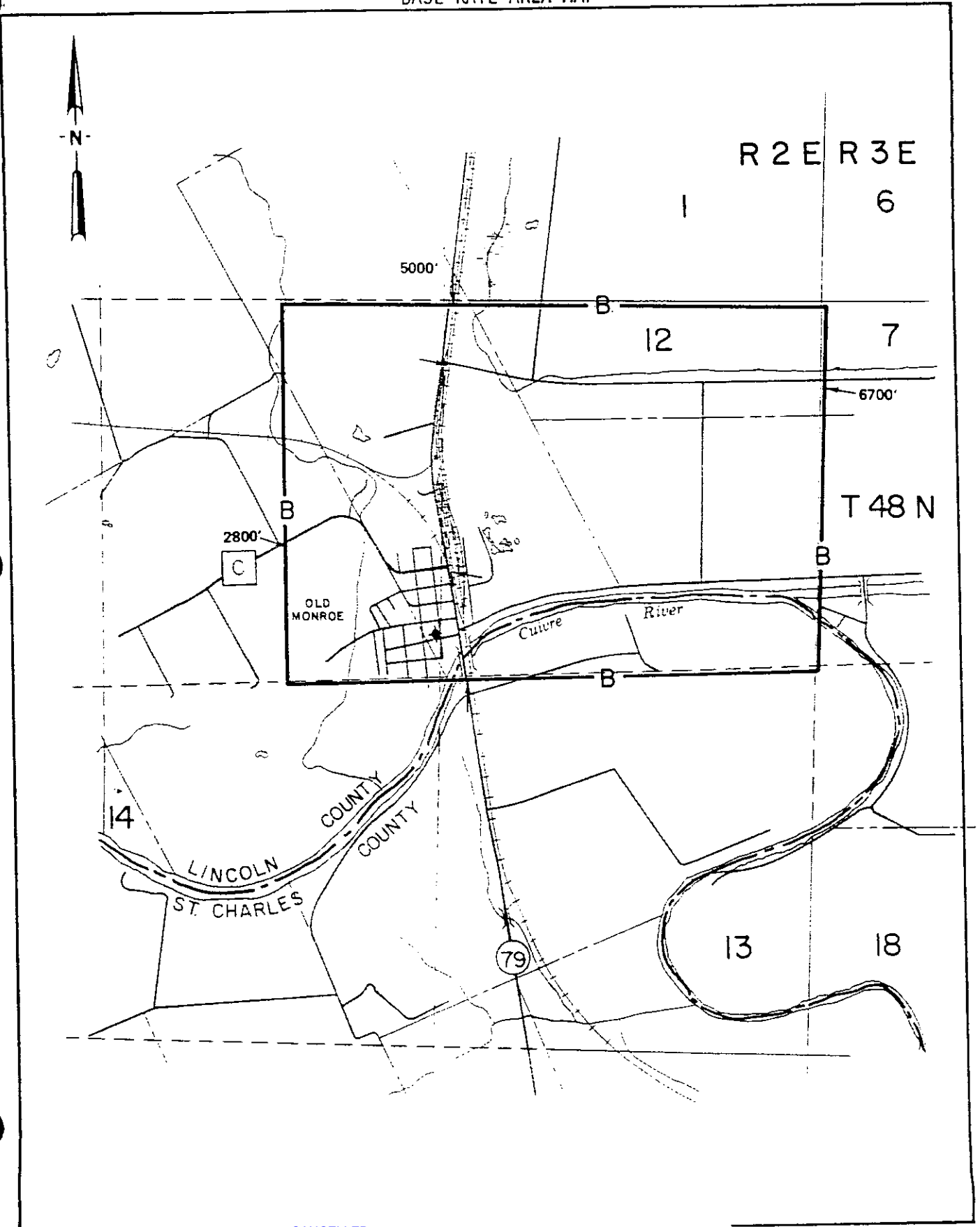

CANCELLED
October 19, 2009
Missouri Public
Service Commission
TN-2010-0091; YI-2010-0213

Jeffrey Glover
Vice President - External Relations
Monroe, LA

SEP 01 2002

Issued: JUL 18 2002

Effective:

EAB _____
BRA _____

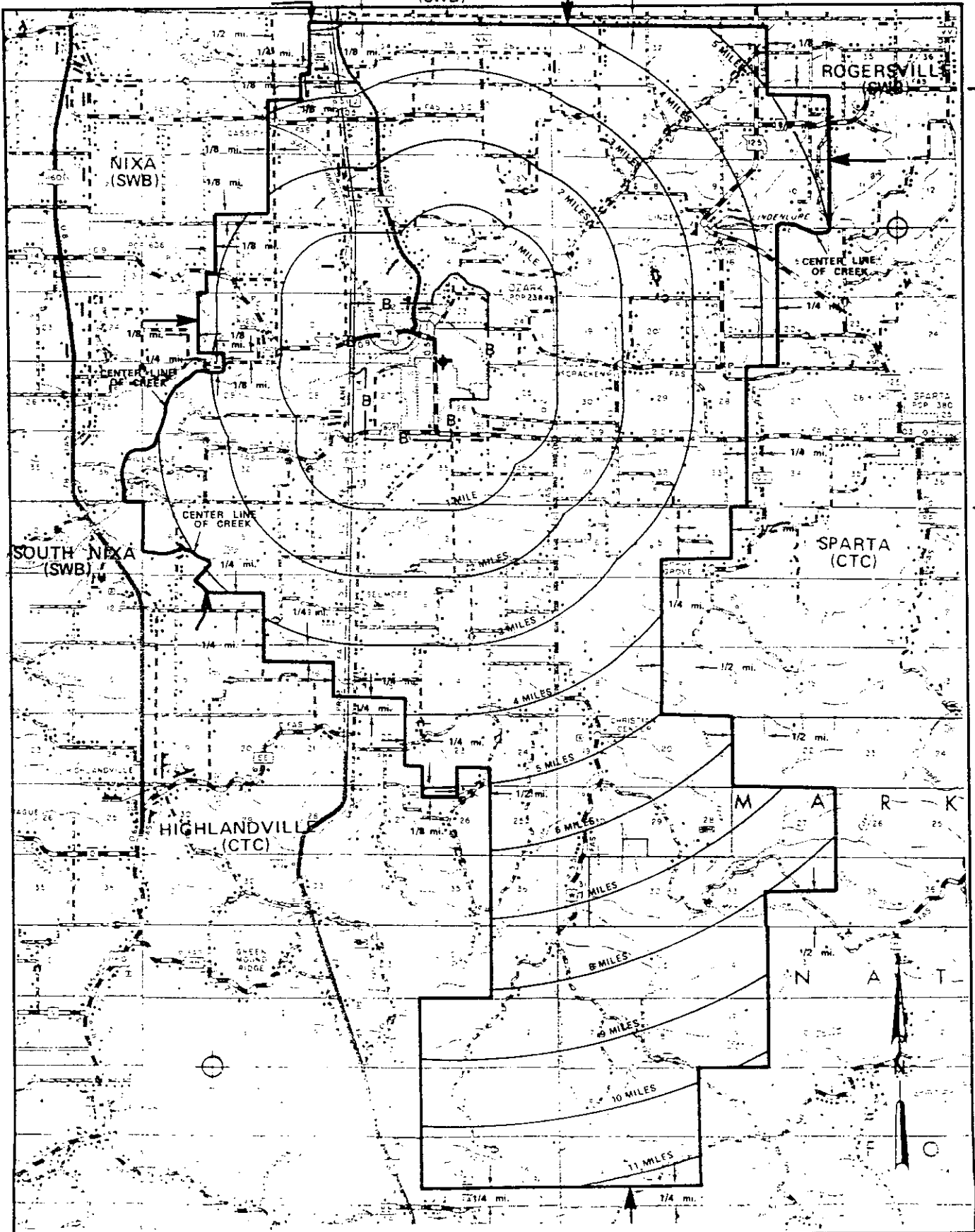

T28N
T27N

T27N
T26N

T26N
T25N

R22W | R21W

CANCELLED
October 19, 2009

Jeffrey Glover
Vice President - External Relations
Monroe, LA

Issued: JUL 18 2002

Missouri Public Service Commission
TN-2010-0091; YI-2010-0213

SEP 01 2002
Effective:

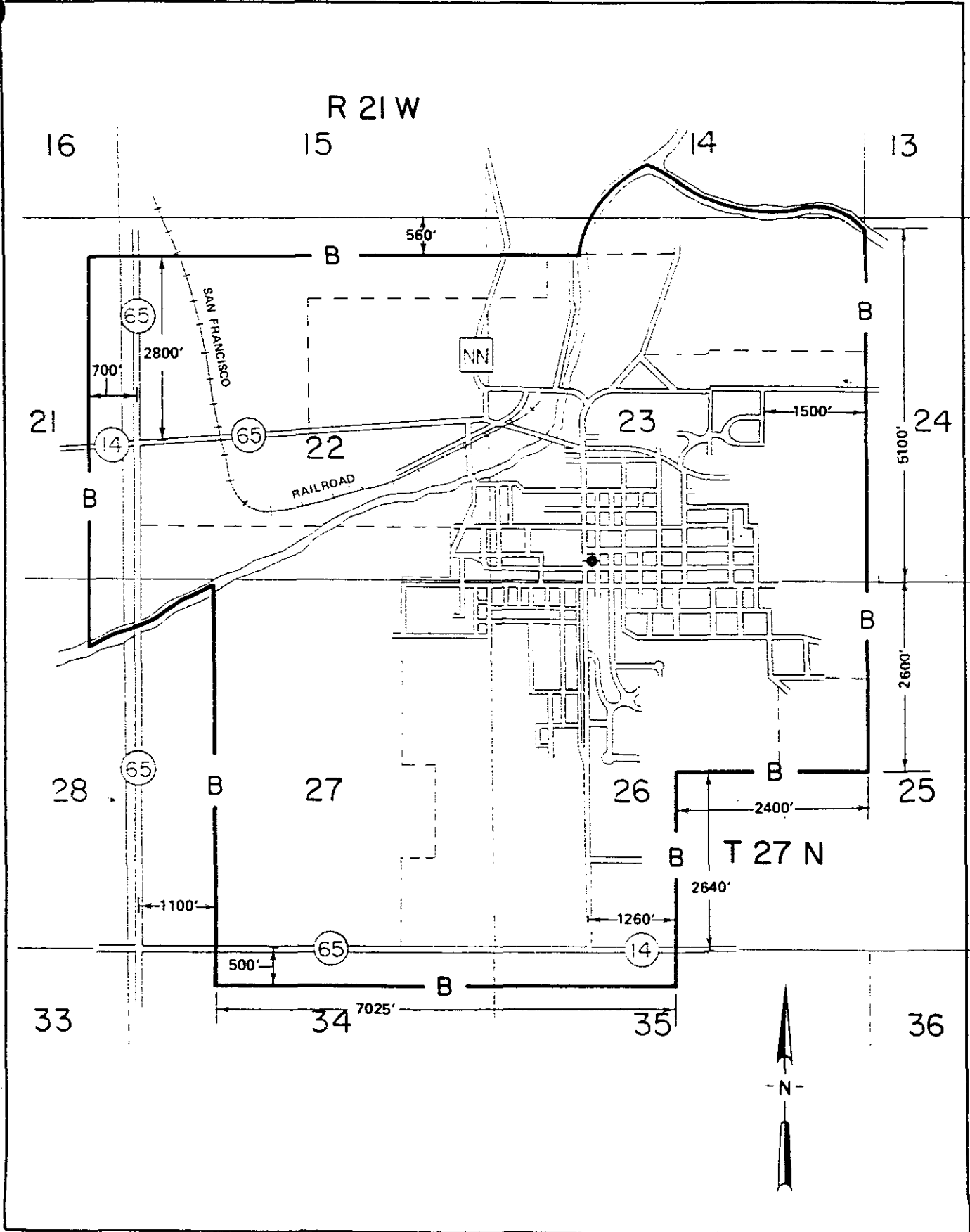

PITTSBURG EXCHANGE
HICKORY & POLK COUNTIES
EXCHANGE AREA MAP

LEGEND

E 46
B 9 A

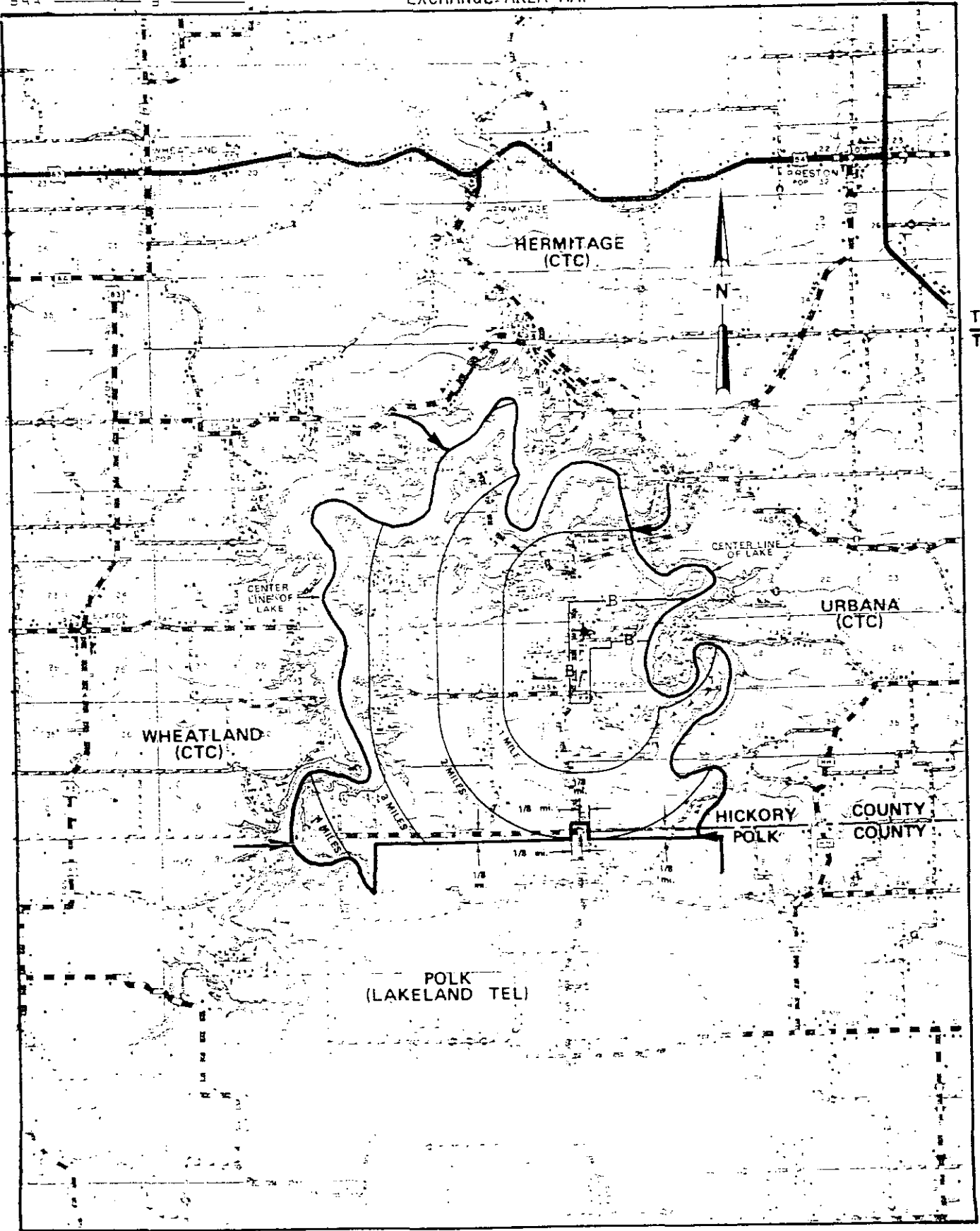

T37N
T36N

T36N
T35N

T35N
T34N

R23W | R

Issued: JUL 18 2002

CANCELLED
October 19, 2009
Missouri Public
Service Commission
TN-2010-0091; YI-2010-0213

Jeffrey Glover
Vice President - External Relations
Monroe, LA

Effective: SEP 01 2002

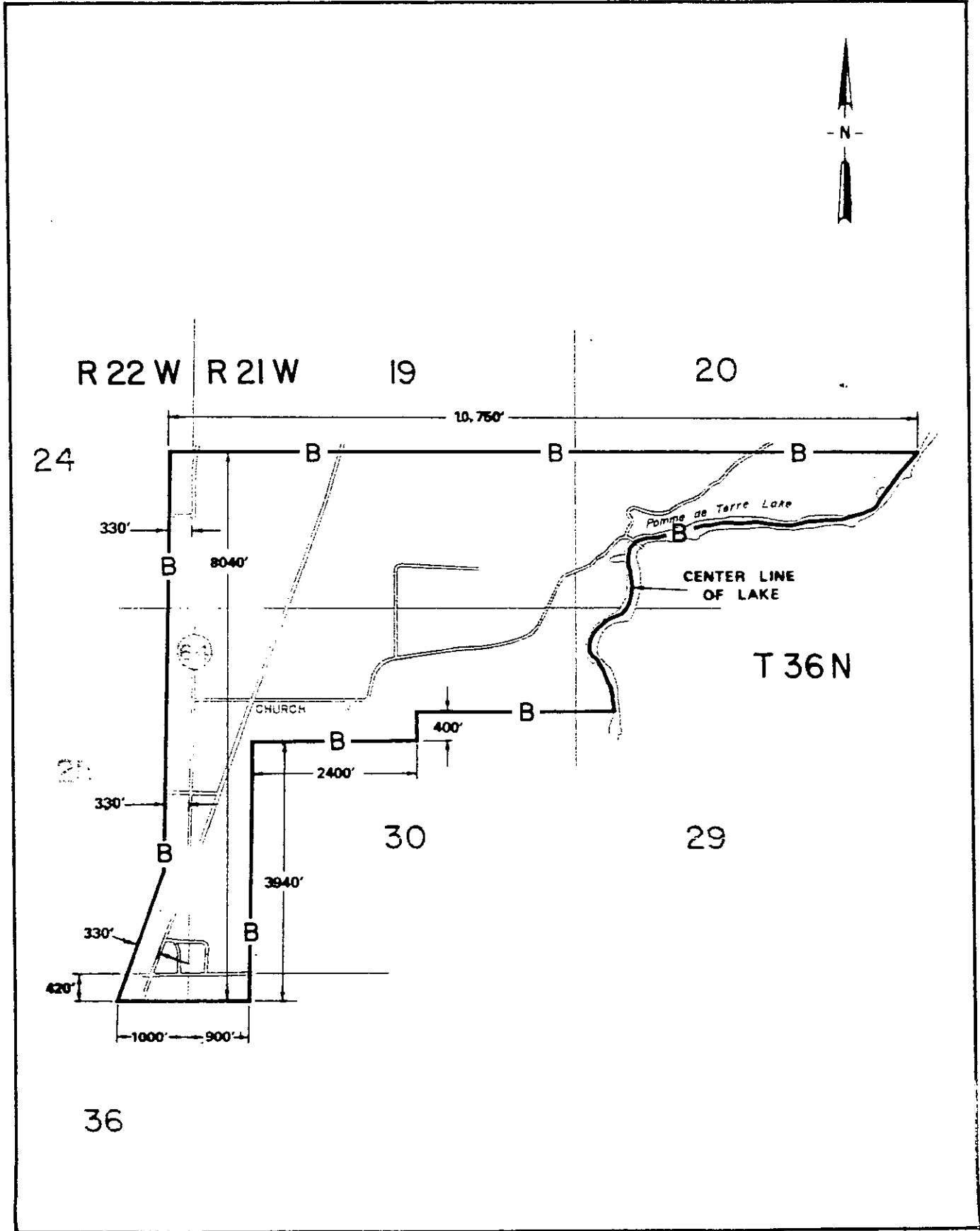

Issued: JUL 18 2002

CANCELLED
October 19, 2009
Missouri Public
Service Commission
TN-2010-0091; YI-2010-0213

Jeffrey Glover
Vice President - External Relations
Monroe, LA

Effective:

SEP 01 2002

LEGEND
EAS _____
BRA _____

PRAIRIE HOME EXCHANGE
COOPER & MONITEAU COUNTIES
EXCHANGE AREA MAP

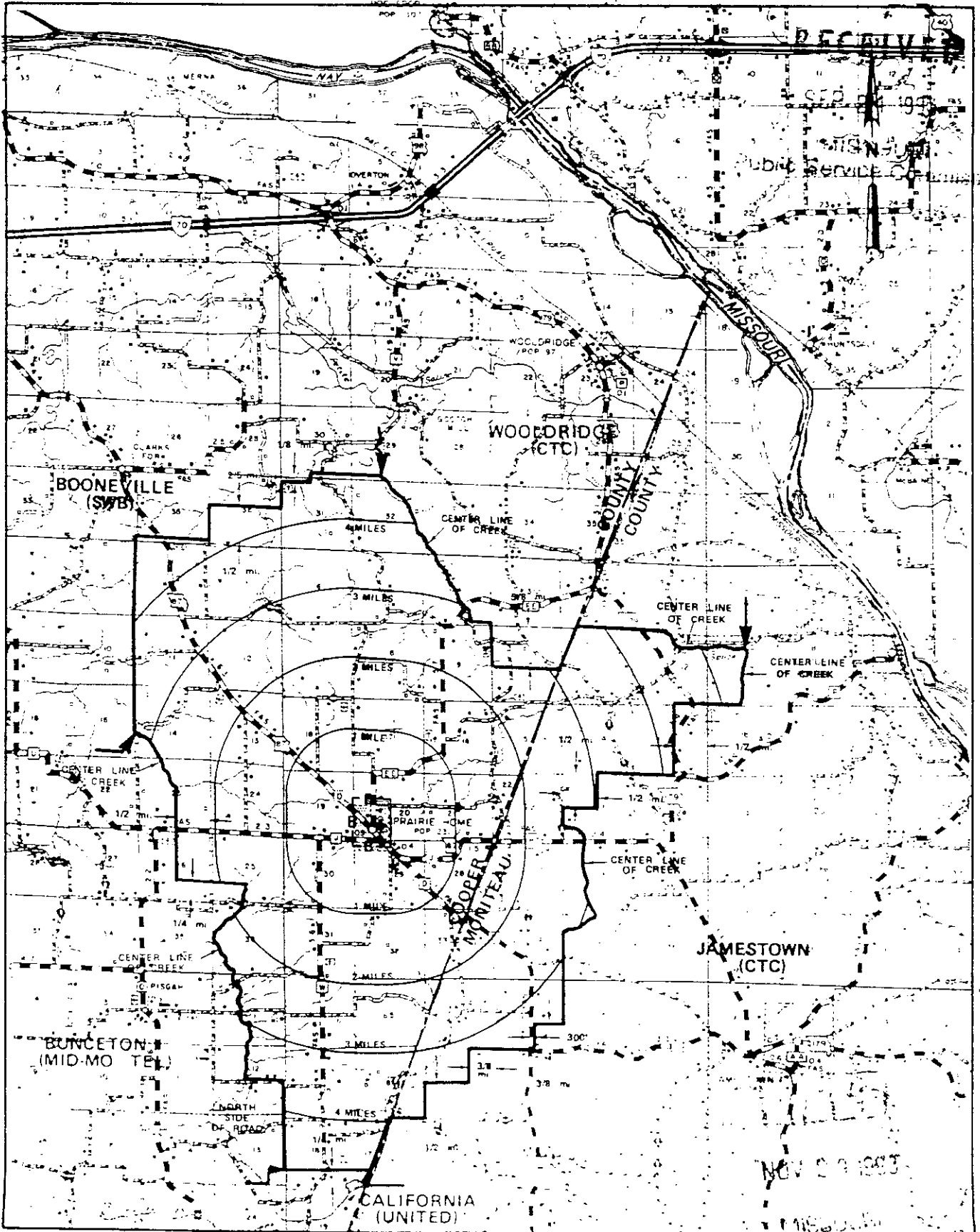

T48
T47

T47
T46

NOV 2 1987

314W. St. Louis

R

Jeffrey Glover
ice President - External Relations
Monroe, LA

SEP 01 2002

Issued: JUL 18 2002

~~CANCELLED~~
October 19, 2009
Missouri Public
Service Commission
TN-2010-0091; YI-2010-0213

Effective:

PRAIRIE HOME EXCHANGE
COOPER COUNTY
BASE RATE AREA MAP

RECEIVED
SEP 24 1993
-N-
MISSOURI
Public Service Commission

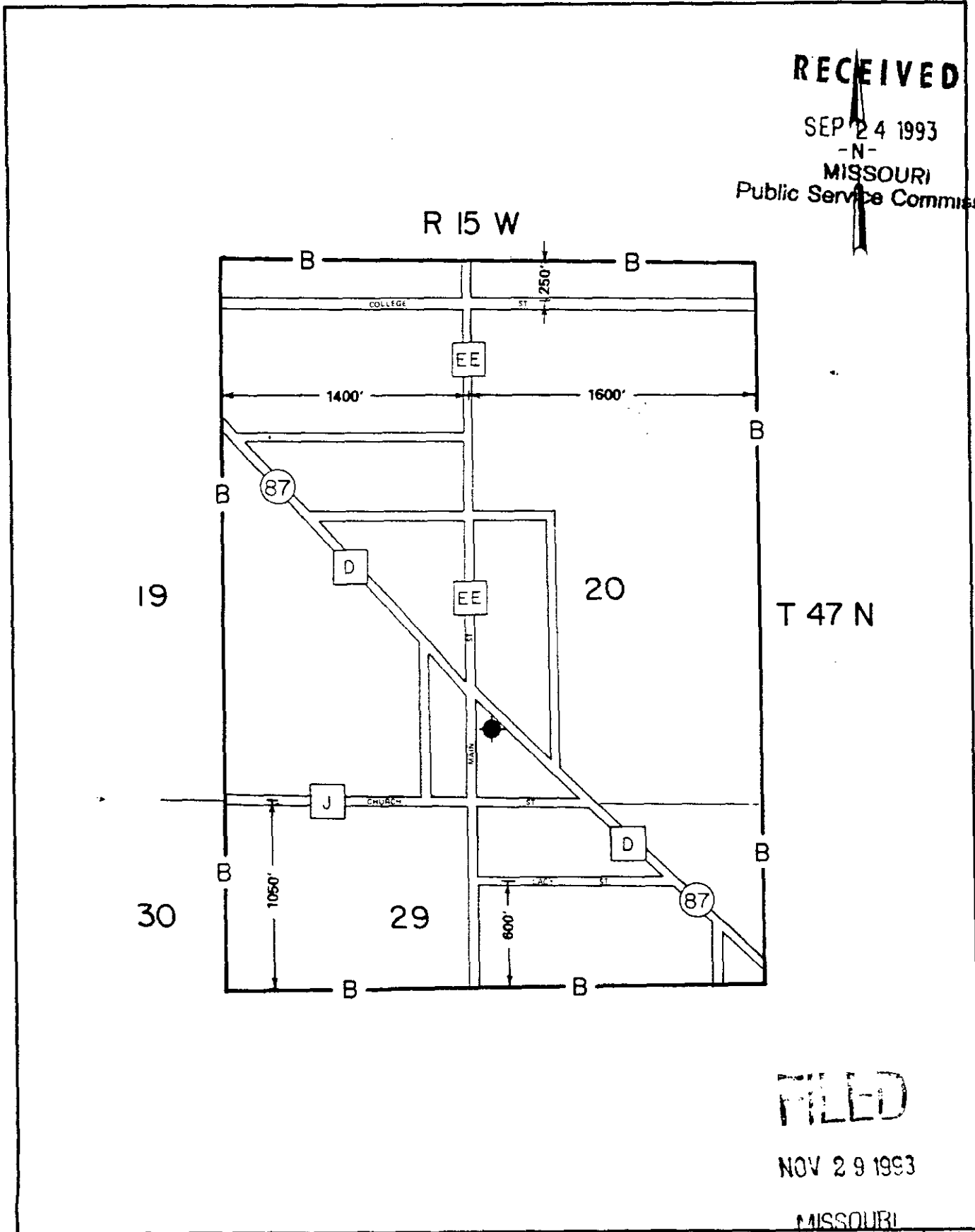

FILED

NOV 29 1993

MISSOURI
Public Service Commission

Issued: JUL 18 2002

CANCELLED
October 19, 2009
Missouri Public
Service Commission
TN-2010-0091; YI-2010-0213

Jeffrey Glover
Vice President - External Relations
Monroe, LA

Effective: SEP 01 2002

PRESTON EXCHANGE
HICKORY COUNTY
EXCHANGE AREA MAP

REVISIONS

PSC MO. N 7.7

2nd REVISED SHEET 126

OCT 02 1998

CANCELLING 1st SHEET

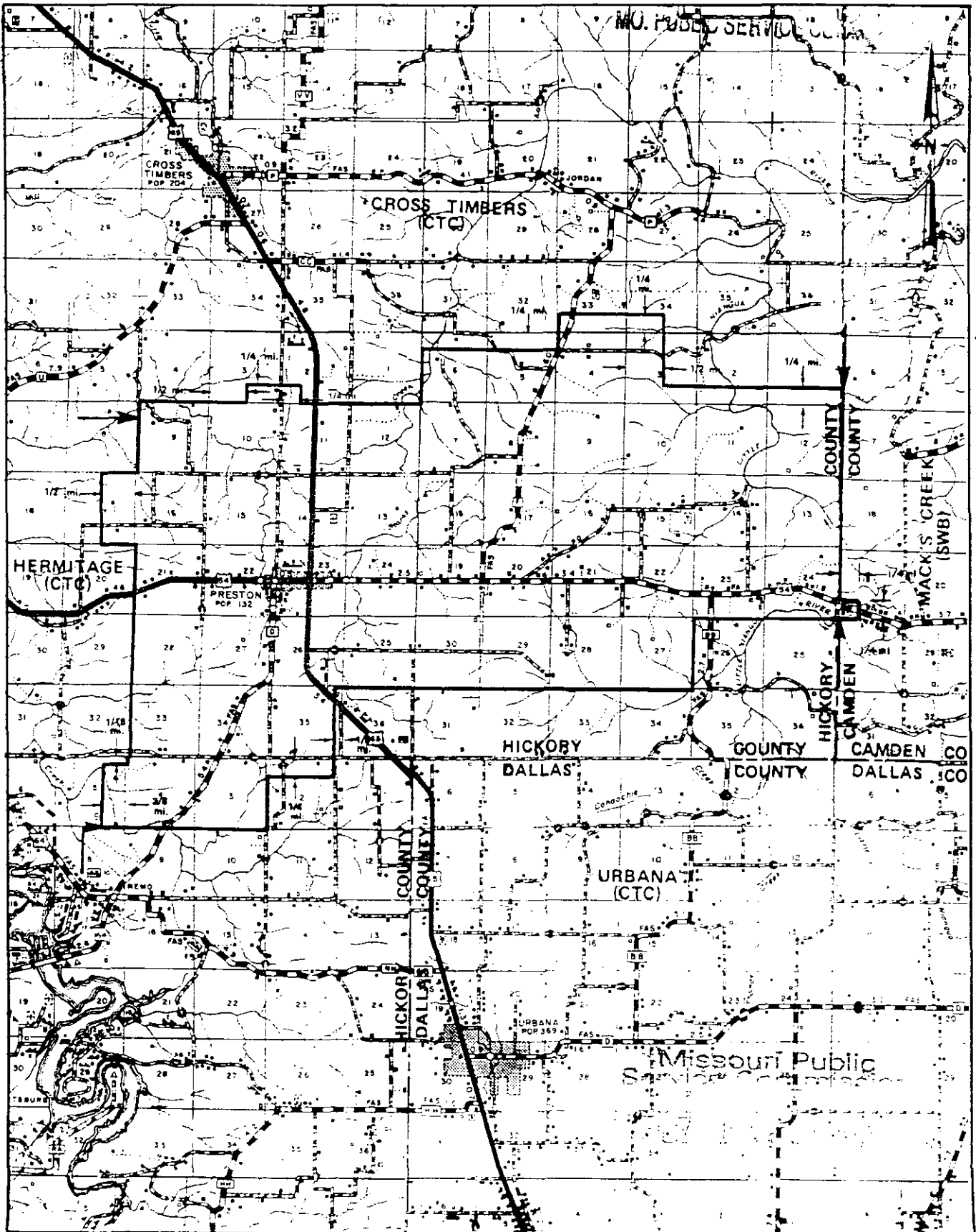

T38N
T37N

T37N
T36N

T36N
T35N

R21W | R20W

R20W | R19W

CANCELLED
October 19, 2009
Missouri Public
Service Commission
TN-2010-0091; YI-2010-0213

Jeffrey Glover
Vice President - External Relations
Monroe, LA

Issued: JUL 18 2002

Effective: SEP 01 2002

PRESTON EXCHANGE
HICKORY COUNTY
BASE RATE AREA MAP

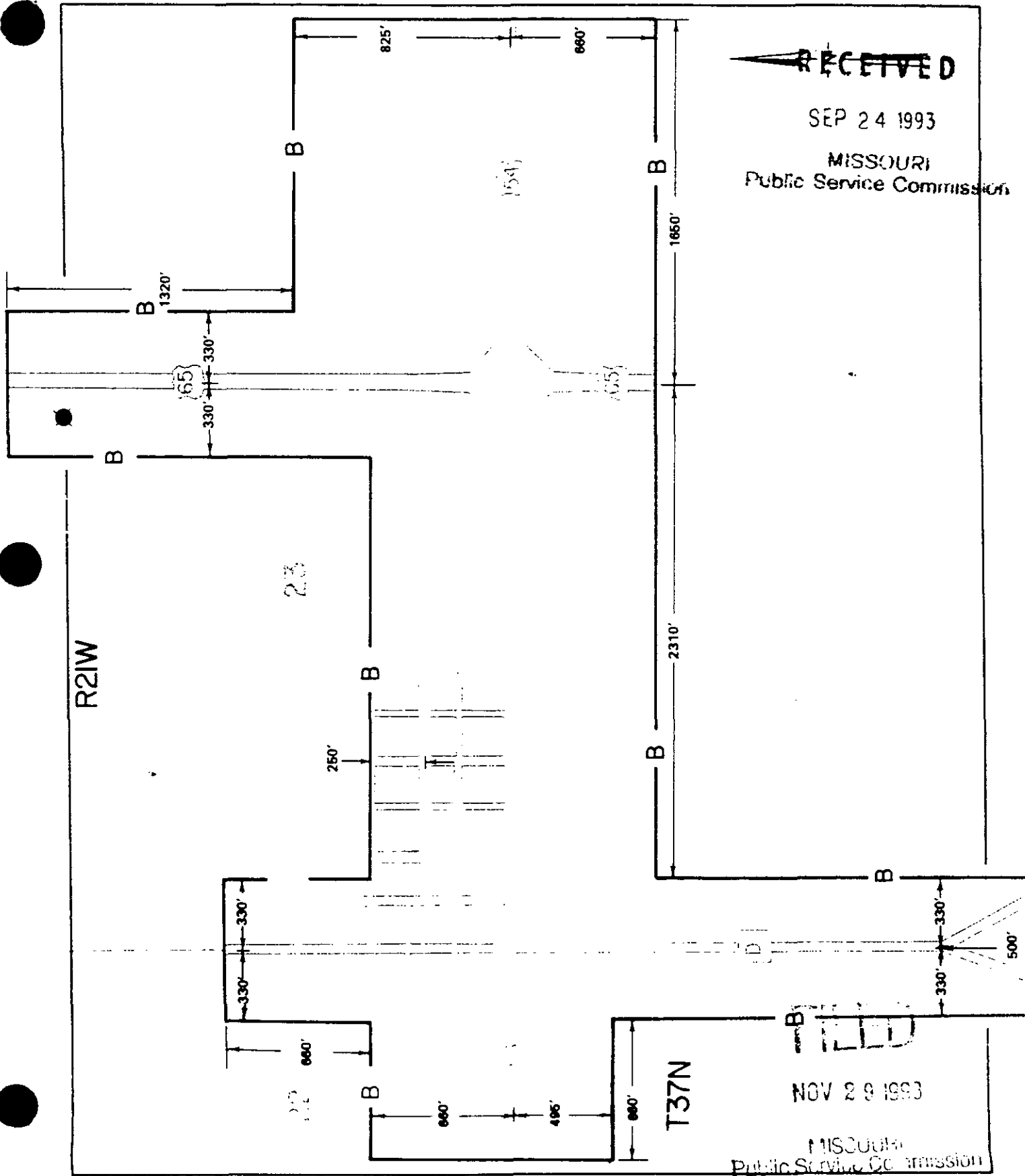

Issued: JUL 18 2002

CANCELLED
October 19, 2009
Missouri Public
Service Commission
TN-2010-0091; YI-2010-0213

Jeffrey Glover
Vice President - External Relations
Monroe, LA

Effective: SEP 01 2002

PROTEM EXCHANGE
TANEY & OZARK COUNTIES, MISSOURI &
BOONE & MARION COUNTIES, ARKANSAS
EXCHANGE AREA MAP

1st REVISED SHEET
CANCELLING ORIGINAL SHEET 128

LEGEND
EAB _____
BRA _____ B _____

RECEIVED

JAN 12 1996

MISSOURI
Public Service Commission

T23N
T22N

T22N
T21N

FILED

FEB 12 1996

MO. PUBLIC SERVICE COMM

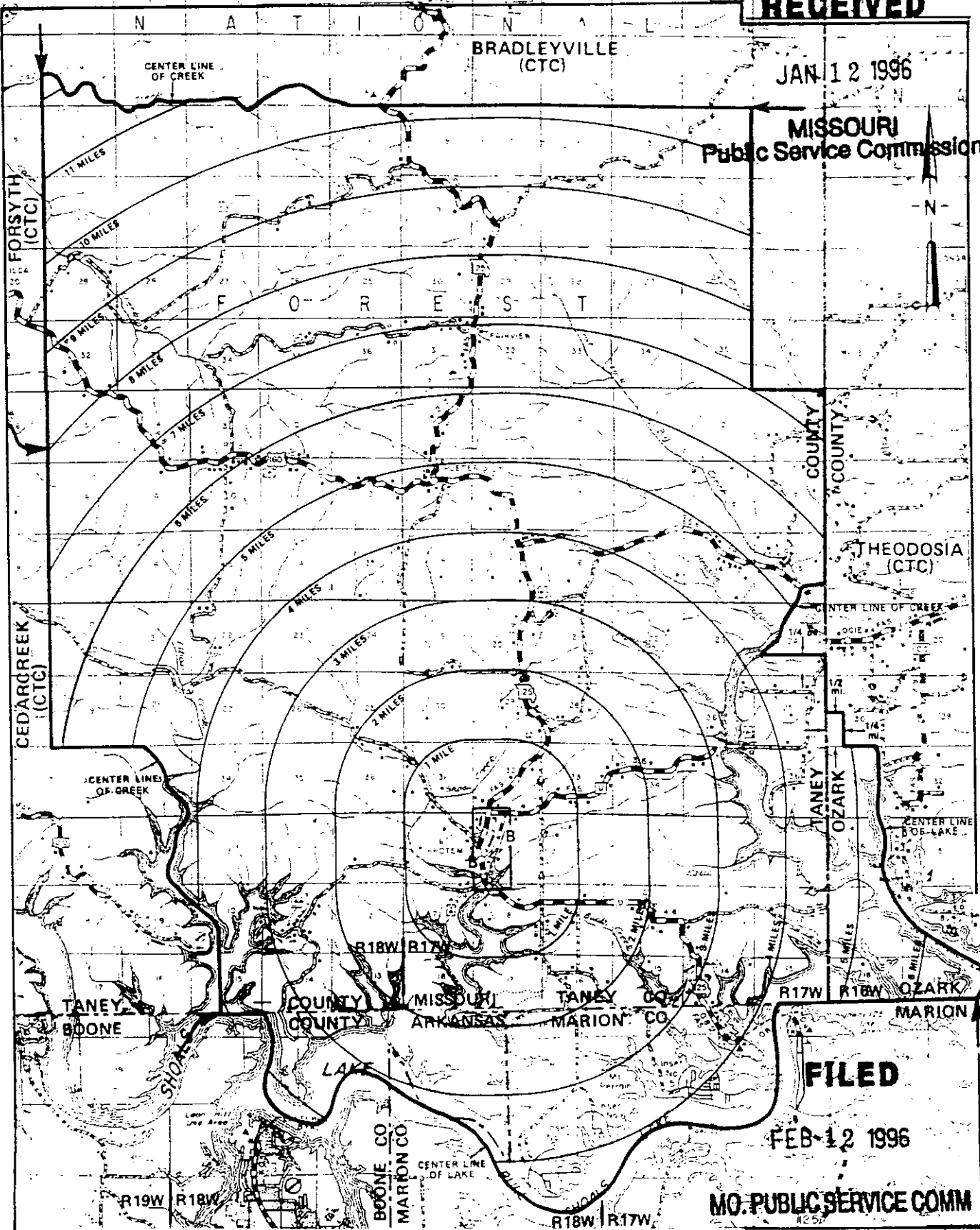

Issued: JUL 18 2002

CANCELLED
October 19, 2009
Missouri Public
Service Commission
TN-2010-0091; YI-2010-0213

Jeffrey Glover
Vice President - External Relations
Monroe, LA

Effective: SEP 01 2002

PROTEM EXCHANGE
TANEY COUNTY
BASE RATE AREA MAP

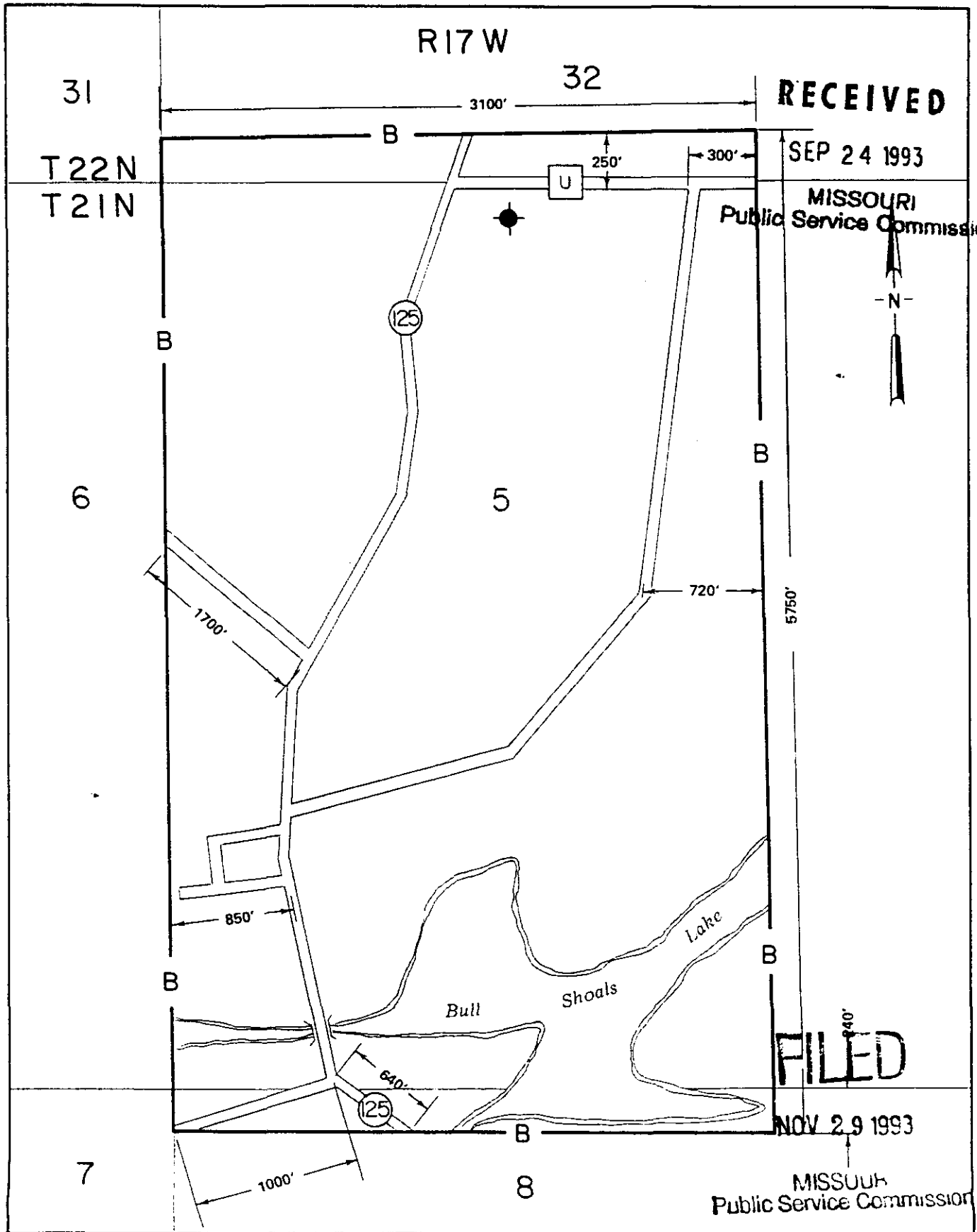

Issued: JUL 18 2002

CANCELLED
October 19, 2009
Missouri Public
Service Commission
TN-2010-0091; YI-2010-0213

Jeffrey Glover
Vice President - External Relations
Monroe, LA

Effective: " "

SEP 01 2002

LEGEND

EAB _____
BRA _____ B _____

REEDS SPRING EXCHANGE
STONE & TANEY COUNTIES
EXCHANGE AREA MAP

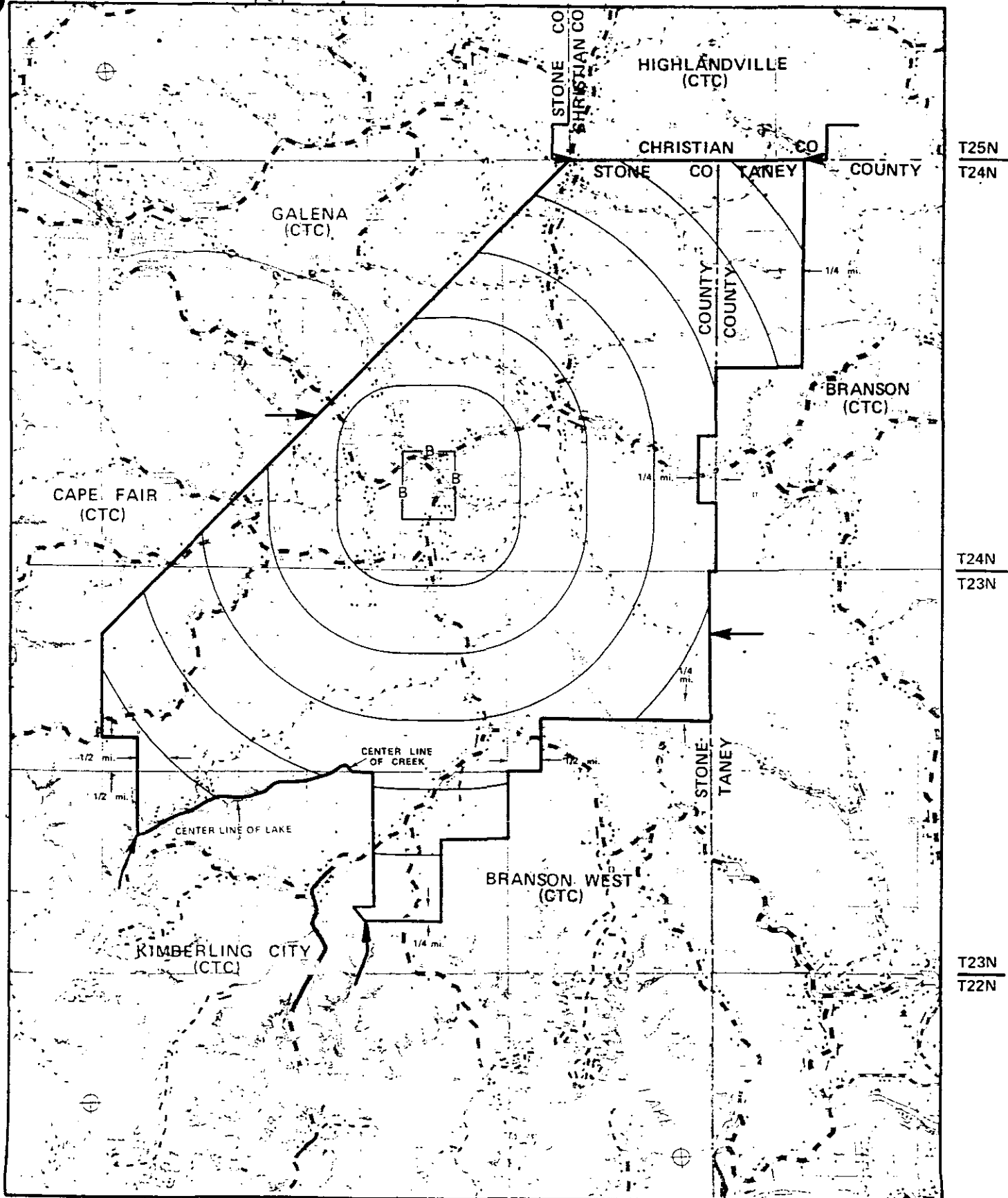

R24W | R23W

CANCELLED
October 19, 2009
Missouri Public
Service Commission

Jeffrey Glover
Vice President - External Relations
Monroe, LA

R22W | R21W

Issued: JUL 18 2002

TN-2010-0091; YI-2010-0213

Effective: SEP 01 2002

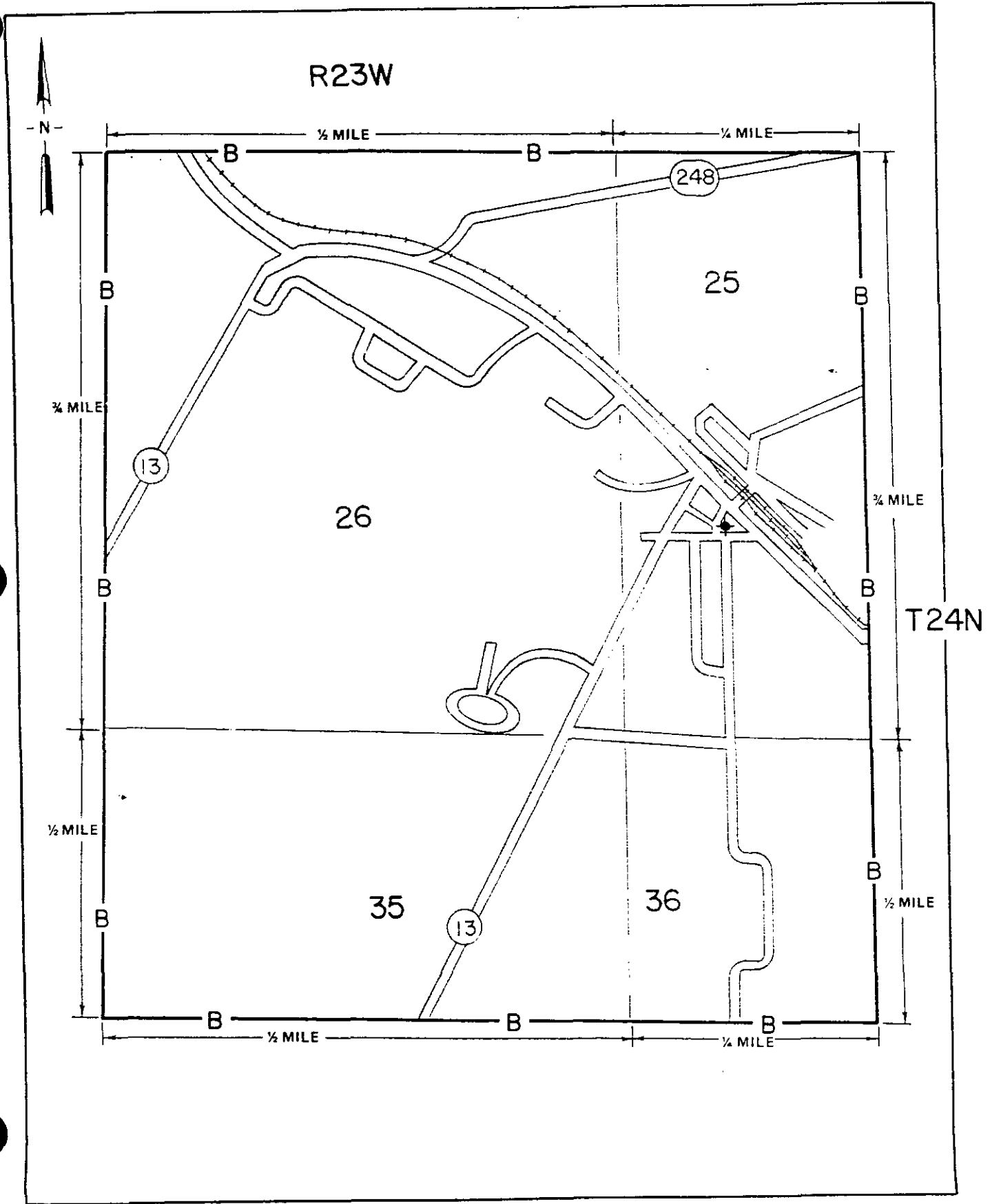

Issued:

JUL 18 2002

CANCELLED
October 19, 2009
Missouri Public
Service Commission
TN-2010-0091; YI-2010-0213

Jeffrey Glover
Vice President - External Relations
Monroe, LA

Effective: **SEP 01 2002**

ROCHEPORT EXCHANGE
BOONE & HOWARD COUNTIES
EXCHANGE AREA MAP

LEGEND

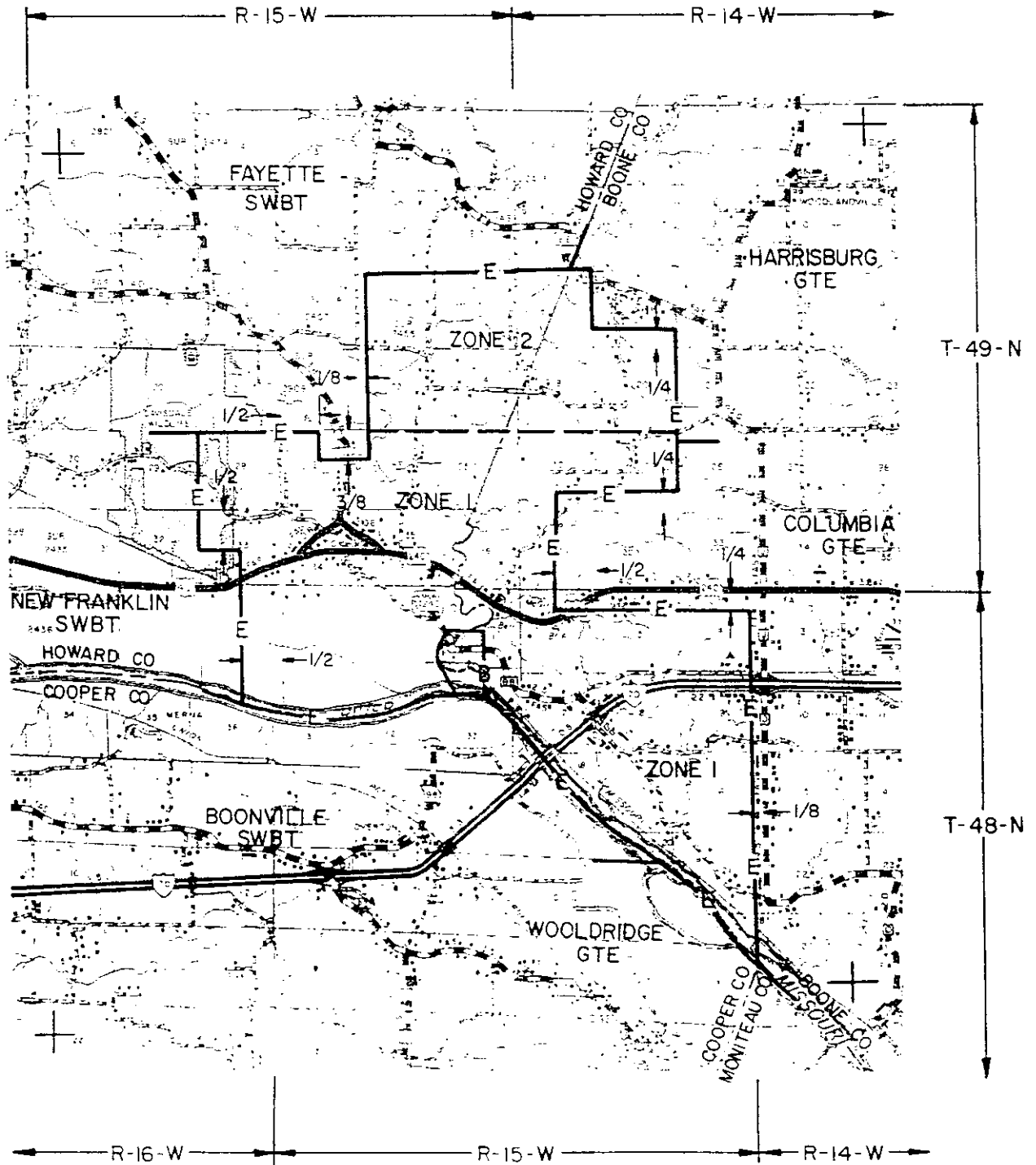
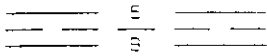

CANCELLED
October 19, 2009

Jeffrey Glover
Missouri Public Service Commission
Monroe, LA

Issued: JUNE 29 2002

Missouri Public Service Commission
TN-2010-0091; YI-2010-0213

Effective:

SEP 01 2002

T-48N - R-15-W

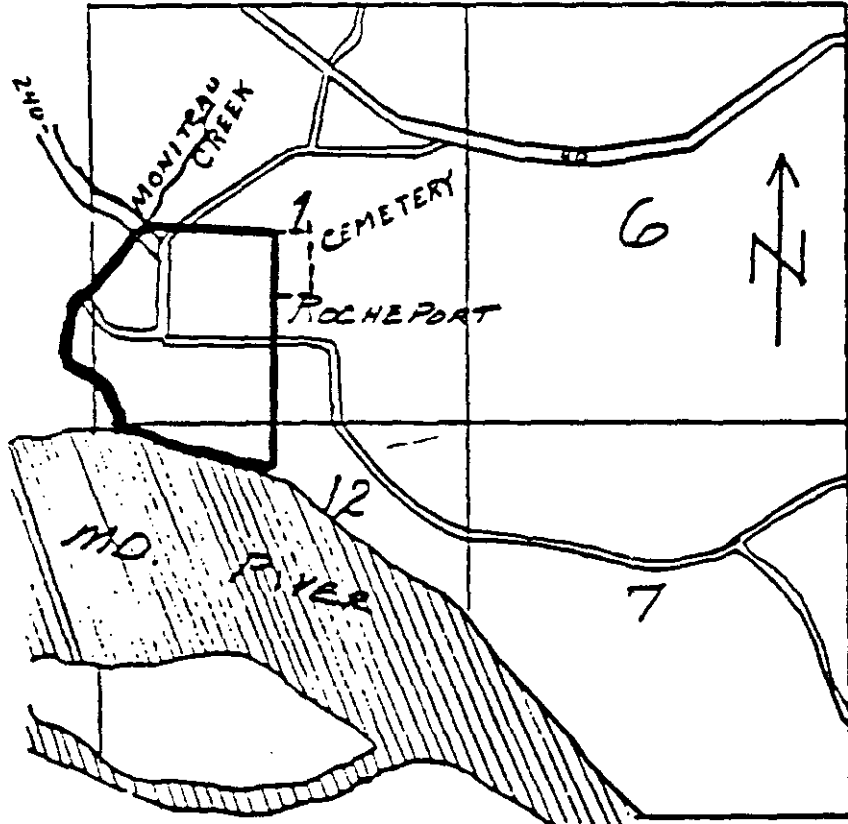

BASE RATE AREA BOUNDARY —————

Issued: JUL 18 2002

CANCELLED
October 19, 2009
Missouri Public
Service Commission
TN-2010-0091; YI-2010-0213

Jeffrey Glover
Vice President - External Relations
Monroe, LA

Effective: SEP 01 2002

LEGEND

EAB _____
BRA _____ B _____

ROCKAWAY BEACH EXCHANGE
TANEY COUNTY
EXCHANGE AREA MAP

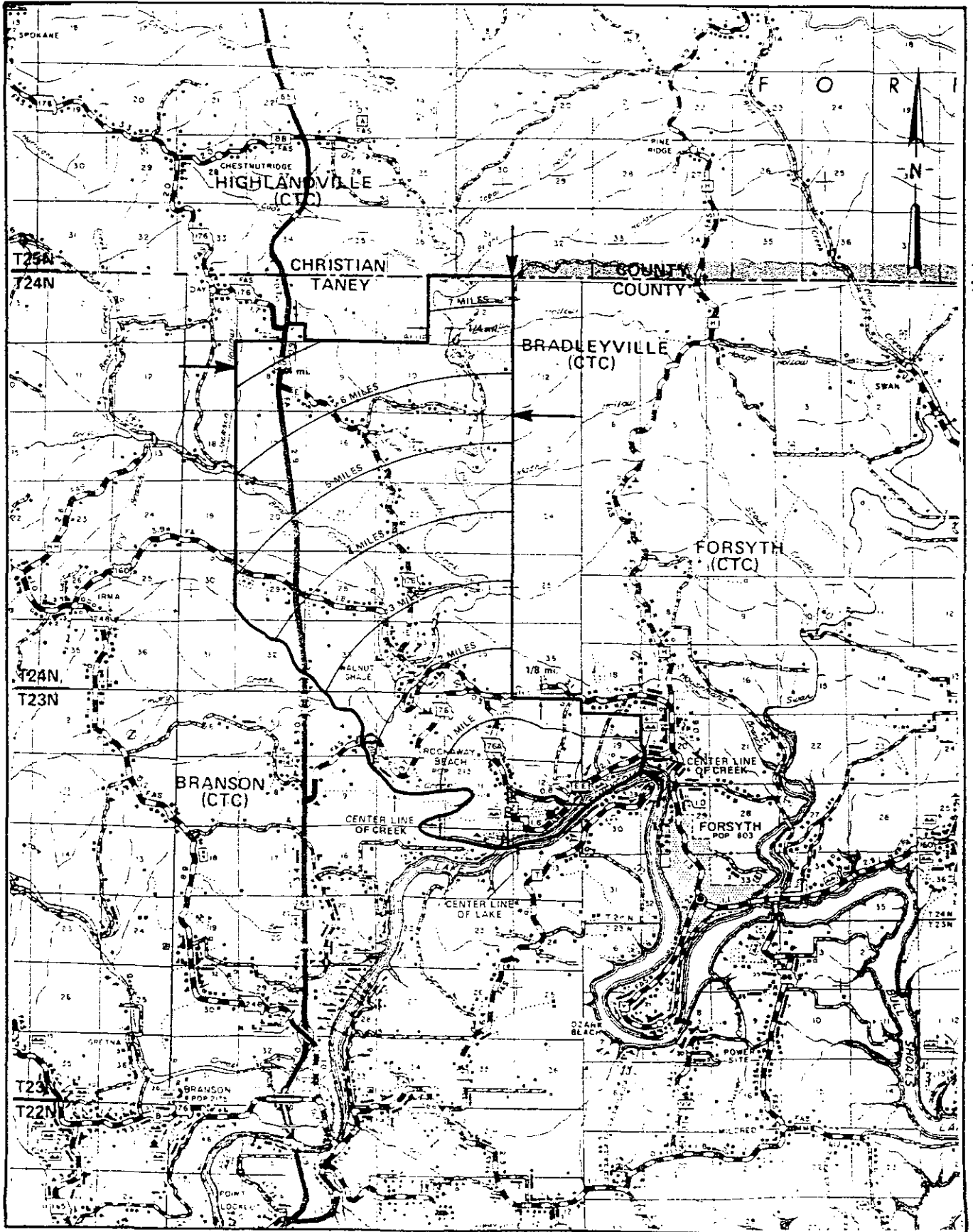

R22W | R21W

CANCELLED
October 19, 2009
Missouri Public Service Commission
4N-2010-0091; YI-2010-0213

Jeffrey Glover
Vice President - External Relations
Monroe, LA

Issued: JUL 18 2002

Effective: SEP 01 2002

ROCKAWAY BEACH EXCHANGE
TANEY COUNTY
BASE RATE AREA MAP

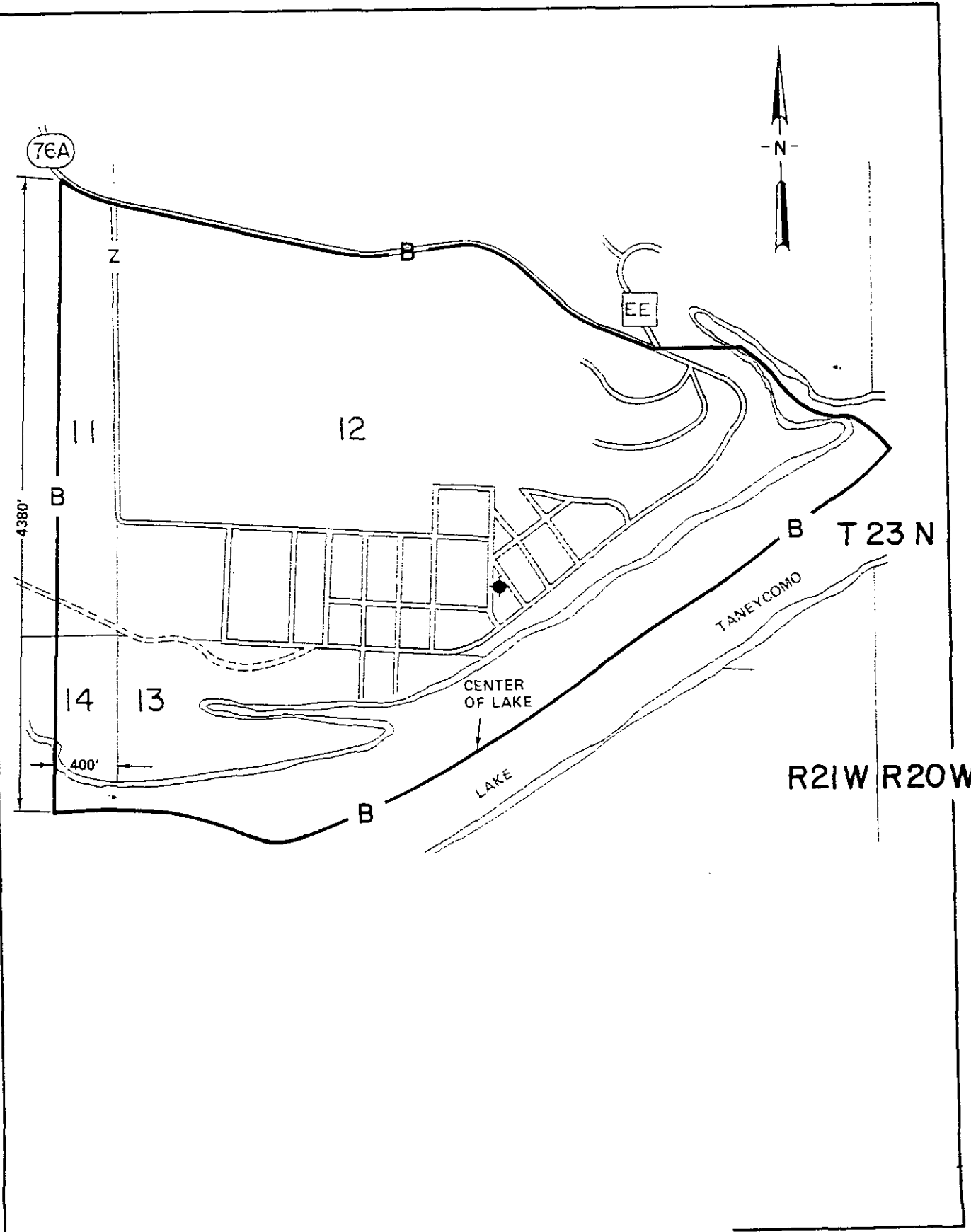

Issued: **JUL 18 2002**

CANCELLED
October 19, 2009
Missouri Public
Service Commission
TN-2010-0091; YI-2010-0213

Jeffrey Glover
Vice President - External Relations
Monroe, LA

Effective: **SEP 01 2002**

SAFE EXCHANGE
MARIES, PHELPS & GASCONADE COUNTIES
EXCHANGE AREA MAP

LEGEND
E 4 B
B 4 A

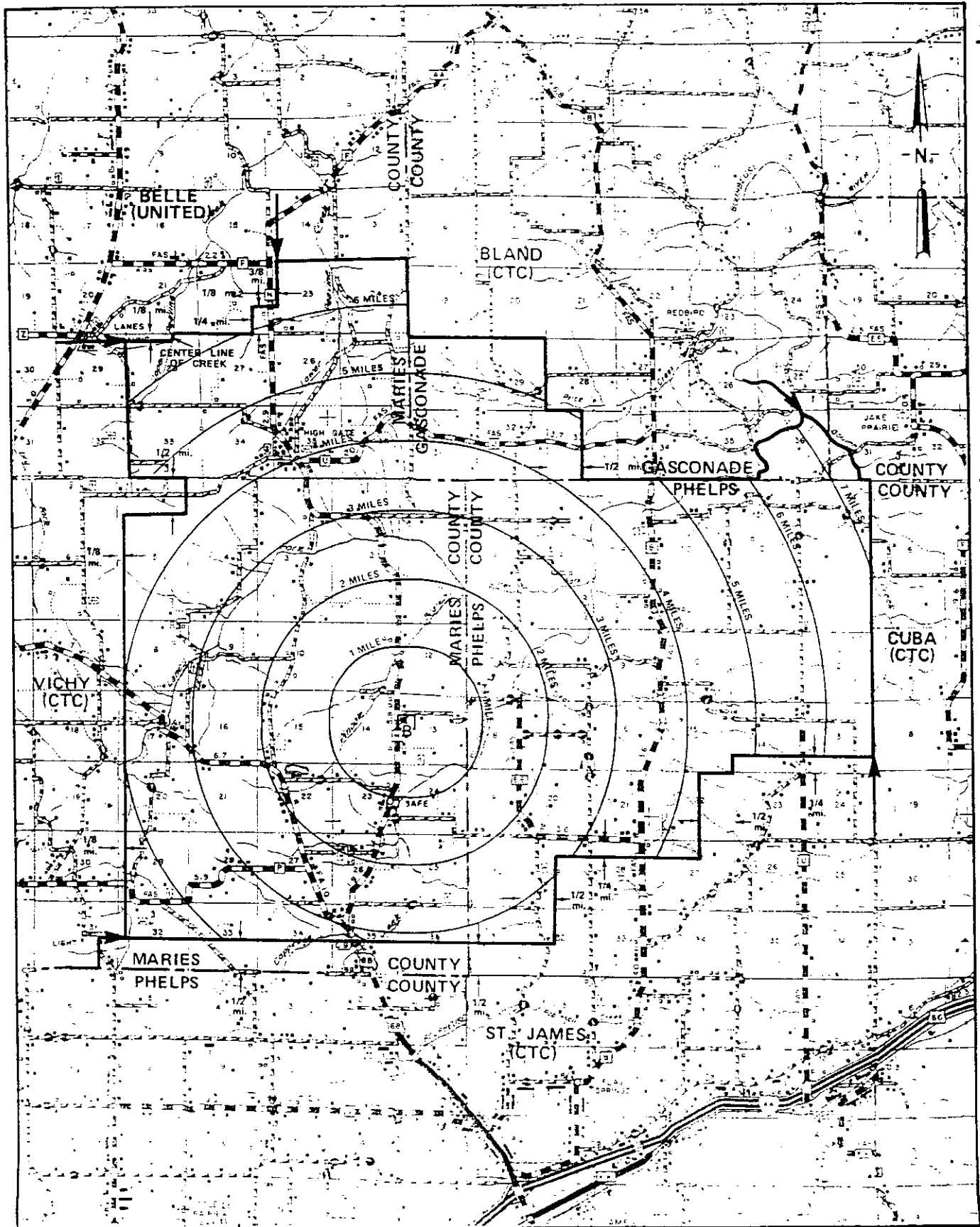

T41N
T40N

T40N
T39N

T39N
T38N

CANCELLED
October 19, 2009
Missouri Public
Service Commission
TN-2010-0091; YI-2010-0213

R7W | R6W

R7W | R6W

Issued:

JUL 16 2009

Jeffrey Glover
Vice President - External Relations
Monroe, LA

Effective:

SEP 0 1 2009

SAFE EXCHANGE
MARIES COUNTY
BASE RATE AREA MAP

R 7 W

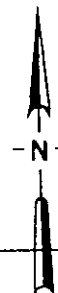

COUNTY ROAD

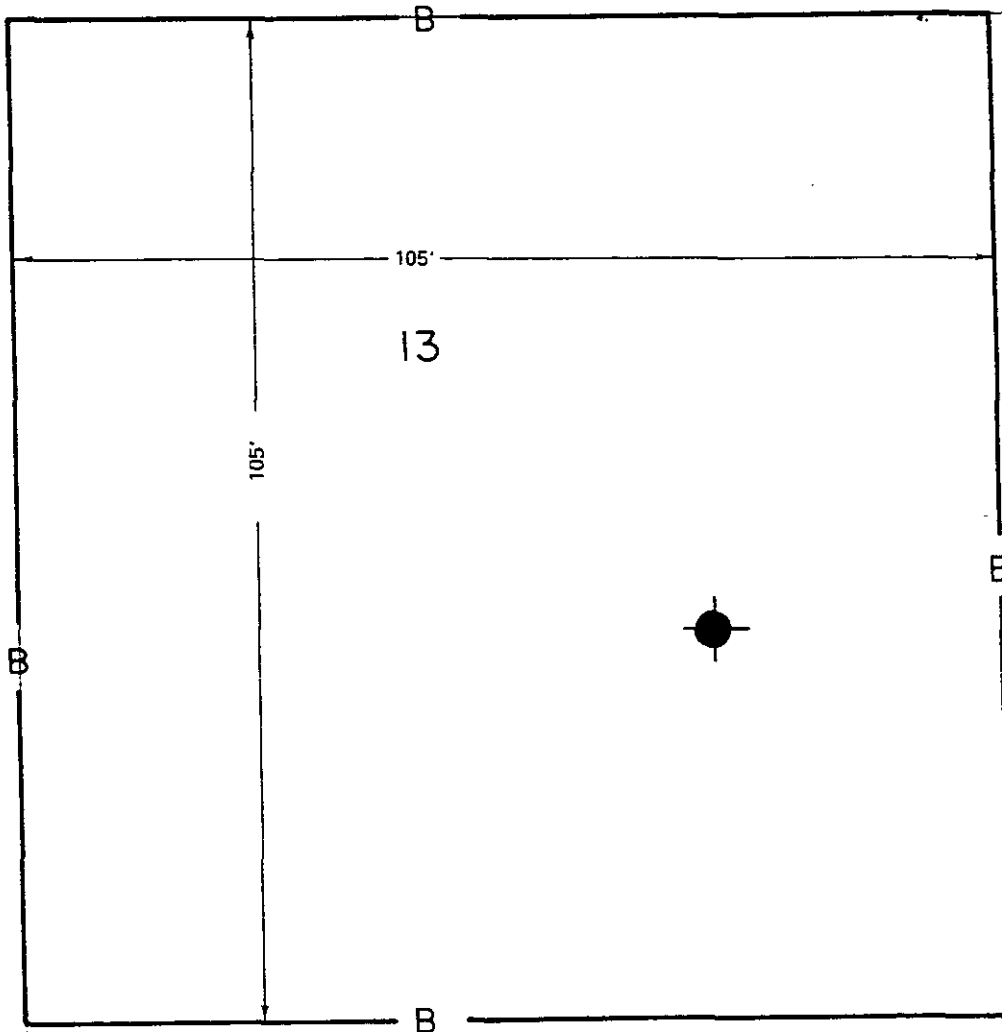

H

CANCELLED
October 19, 2009
Missouri Public
Service Commission
TN-2010-0091; YI-2010-0213

Jeffrey Glover
Vice President - External Relations
Monroe, LA

Issued: JUL 18 2002

Effective: SEP 01 2002

SAINT JAMES EXCHANGE
PHELPS, MARIES & CRAWFORD COUNTIES
EXCHANGE AREA MAP

PSC MO. NO. 7
1st REVISED SHEET
CANCELLING ORIGINAL SHEET

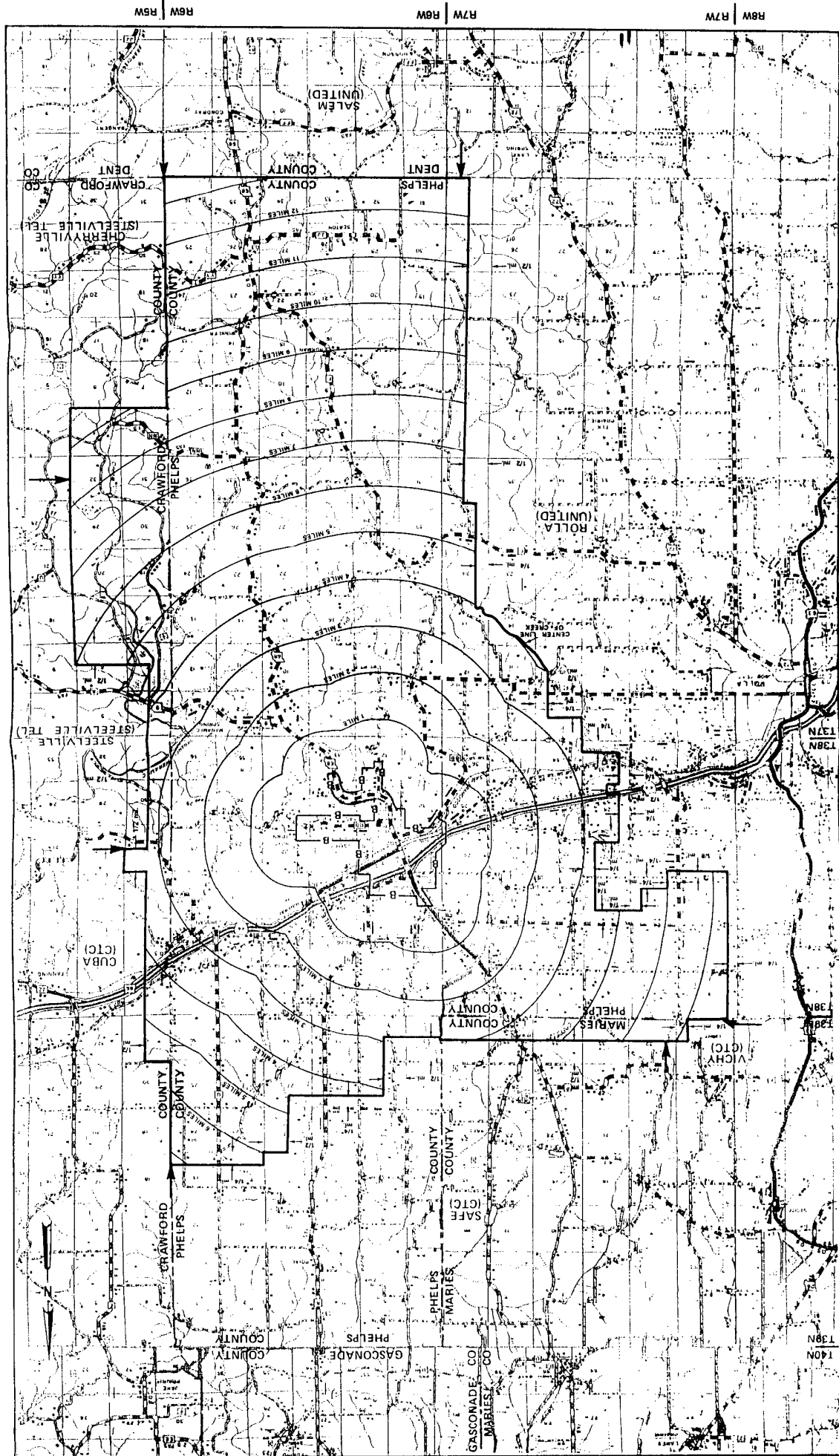

136N

136N

137N

138N

138N

139N

SEP 01 2002

Effective:

Jeffrey Glover
Vice President - External Relations
Monroe, LA

AUG 18 2002

Issued:

CANCELLED
October 19, 2009
Missouri Public
Service Commission
TN-2010-0091; YI-2010-0213

SAINT JAMES EXCHANGE
PHELPS COUNTY
BASE RATE AREA MAP

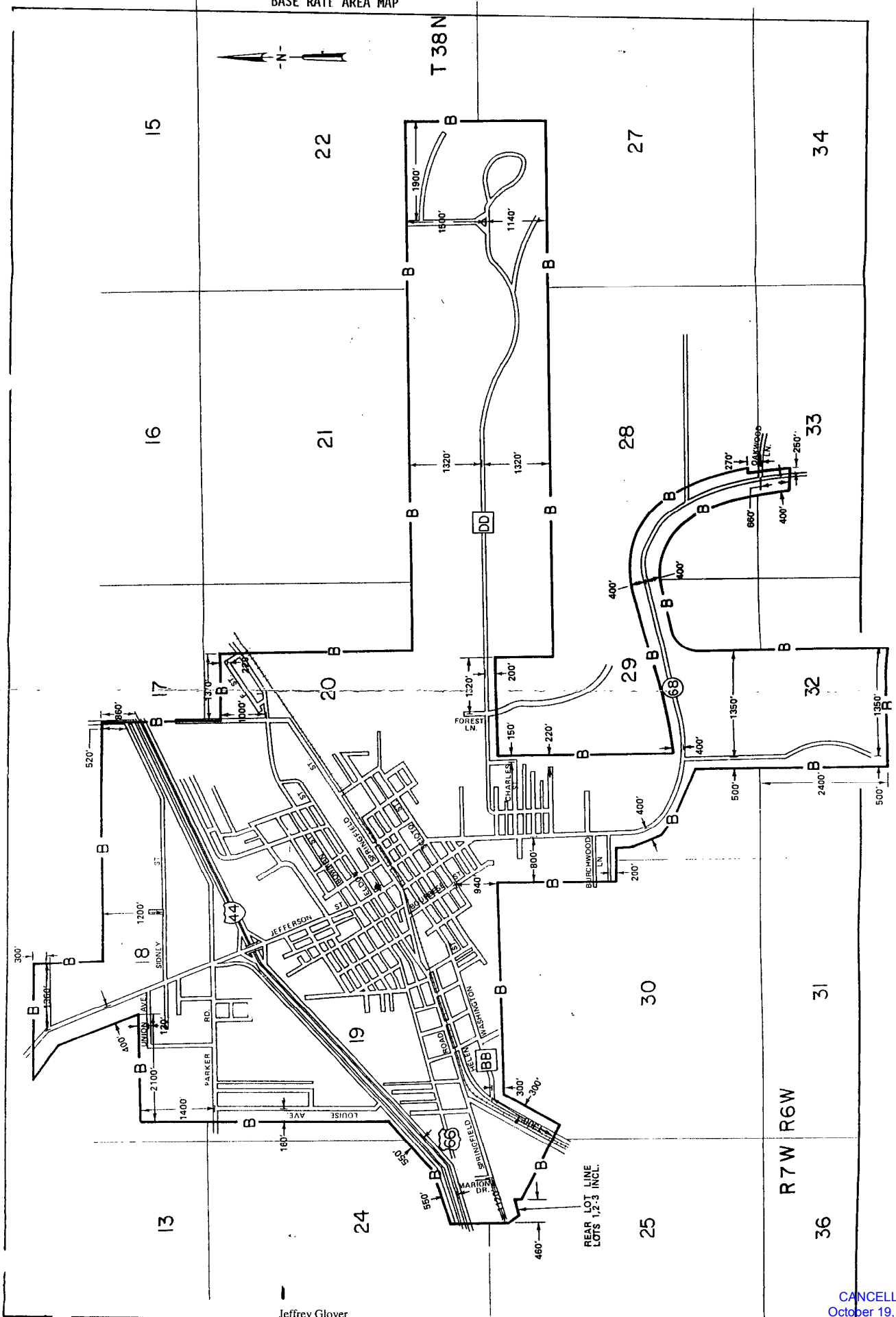

Jeffrey Glover
Vice President - External Relations
Monroe, LA

Issued: ~~1/18~~ 18 2002

Effective: SEP 01 2002

CANCELLED
October 19, 2009
Missouri Public
Service Commission
TN-2010-0091; YI-2010-0213

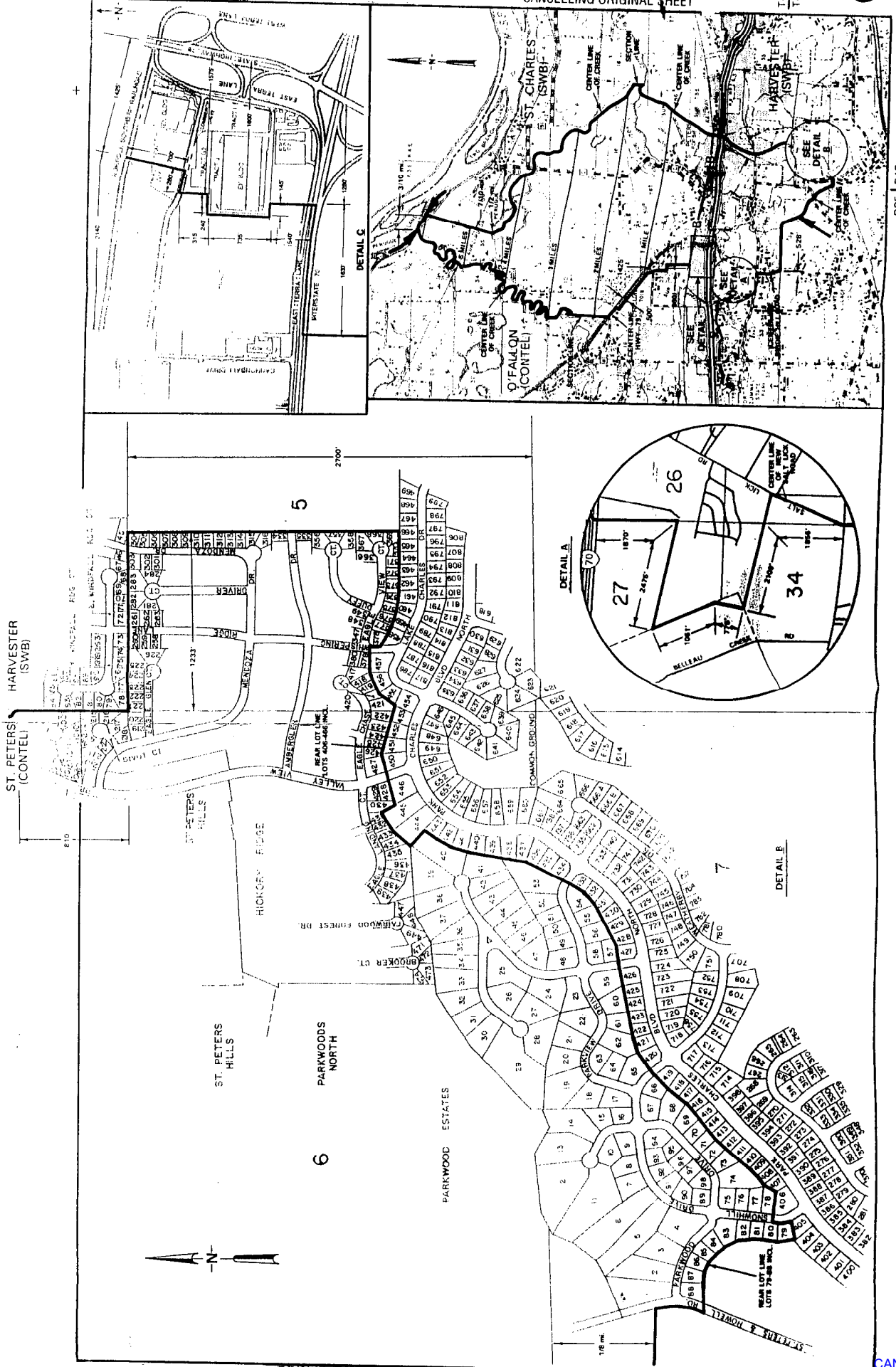

JUL 18 2002

Jeffrey Glover
Vice President - External Relations
Monroe, LA

Effective: SEP 01 2002

CANCELLED
October 19, 2009
Missouri Public
Service Commission
TN-2010-0091; YI-2010-0213

SAINT PETERS EXCHANGE
ST. CHARLES COUNTY
BASE RATE AREA MAP

1ST REVISED SHEET
CANCELLING ORIGINAL SHEET

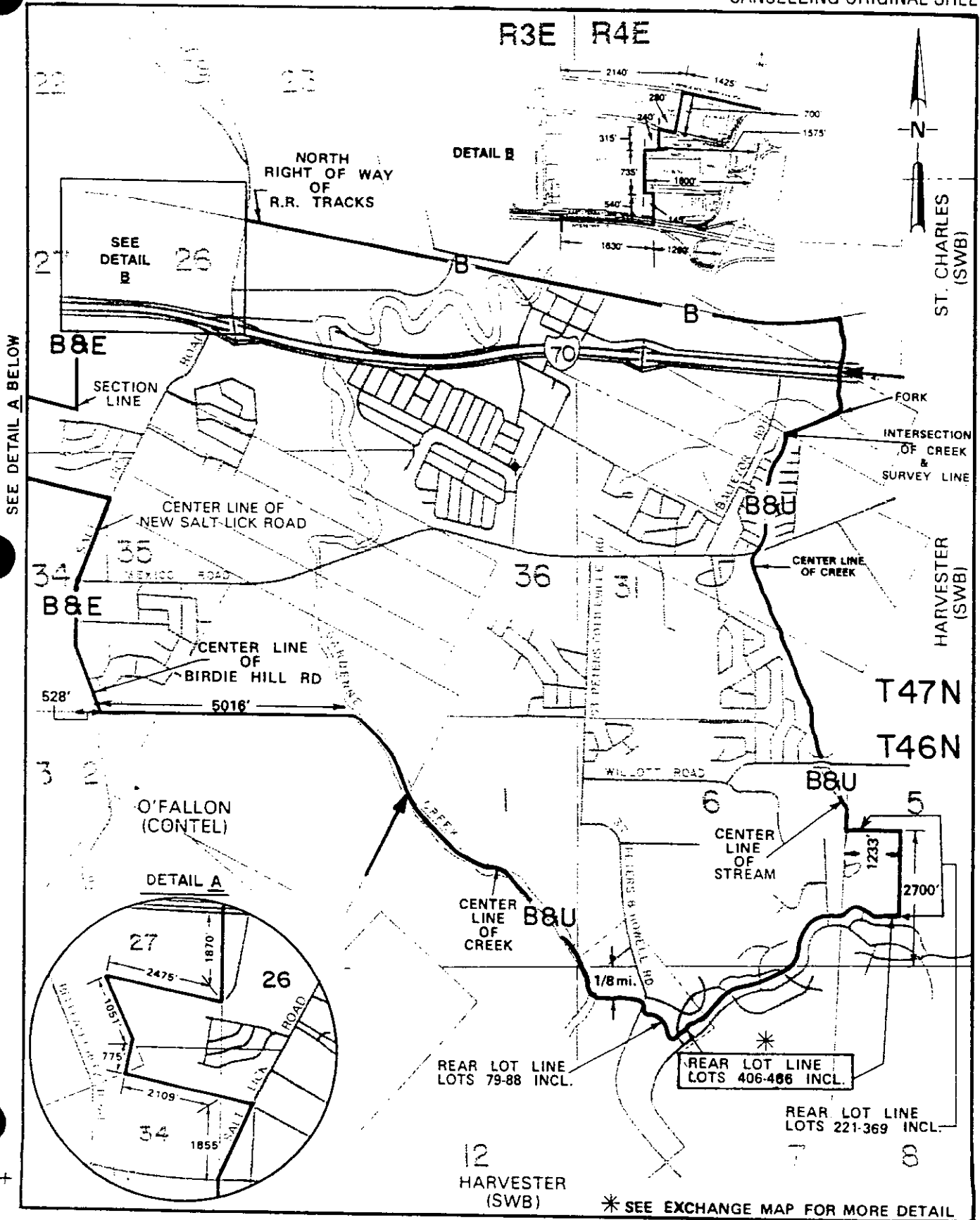

CANCELLED
 October 19, 2009
 Missouri Public Service Commission
 TN-2010-0091; YI-2010-0213

Jeffrey Glover
 Vice President - External Relations
 Monroe, LA

Issued: JUL 18 2002

Effective: SEP 01 2002

SEYMOUR EXCHANGE
WEBSTER, WRIGHT & DOUGLAS COUNTIES
EXCHANGE AREA MAP

EAB _____
EBA _____

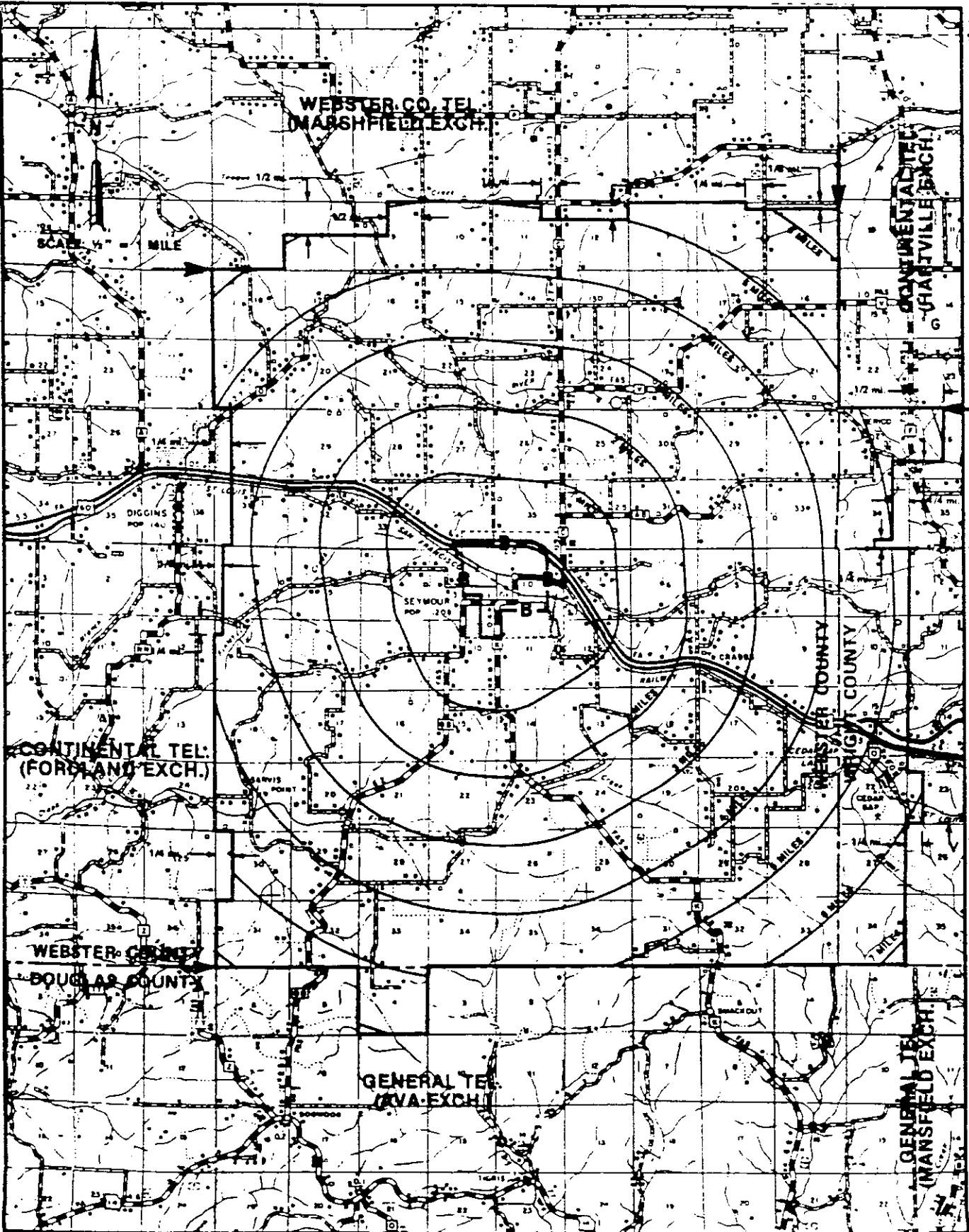

T30N
T29N

T29N
T28N

T28N
T27N

R18W | R17W

R17W | R16W

Issued: JUL 18 2002

CANCELLED
October 19, 2009
Missouri Public
Service Commission
TN-2010-0091; YI-2010-0213

Jeffrey Glover
Vice President - External Relations
Monroe, LA

Effect SEP 01 2002

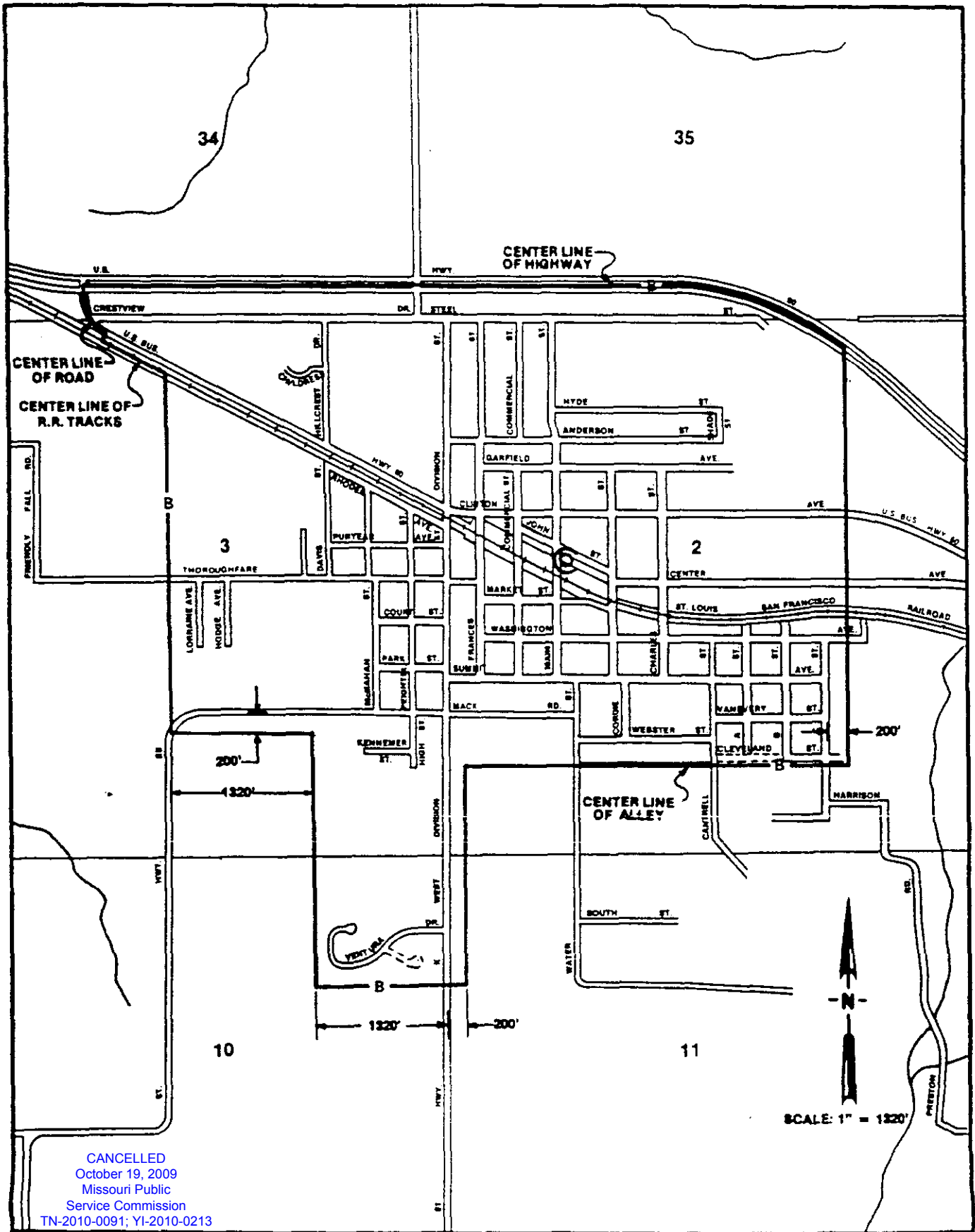

CANCELLED
 October 19, 2009
 Missouri Public
 Service Commission
 TN-2010-0091; YI-2010-0213

SHELL KNOB EXCHANGE
BARRY & STONE COUNTIES
EXCHANGE AREA MAP

LEGEND

EAB _____
BRA _____
B _____

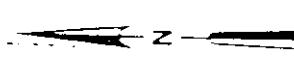
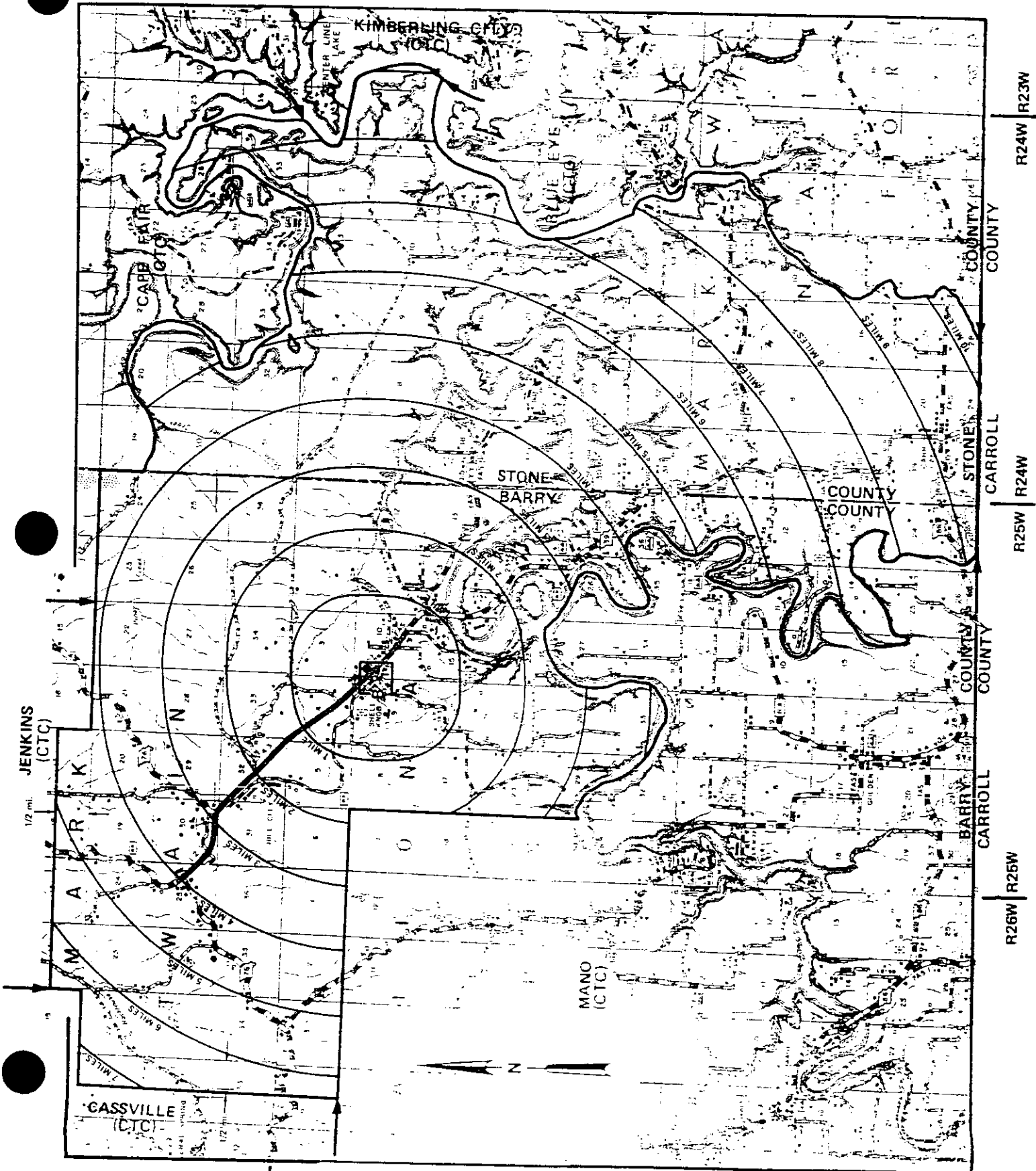

123N
122N

CANCELLED
October 19, 2009
Missouri Public
Service Commission
TN-2010-0091; YI-2010-0213

Jeffrey Glover
Vice President - External Relations
Monroe, LA

Issued: JUL 18 2002

SEP 01 2002

Effective:

SHELL KNOB EXCHANGE
BARRY COUNTY
BASE RATE AREA MAP

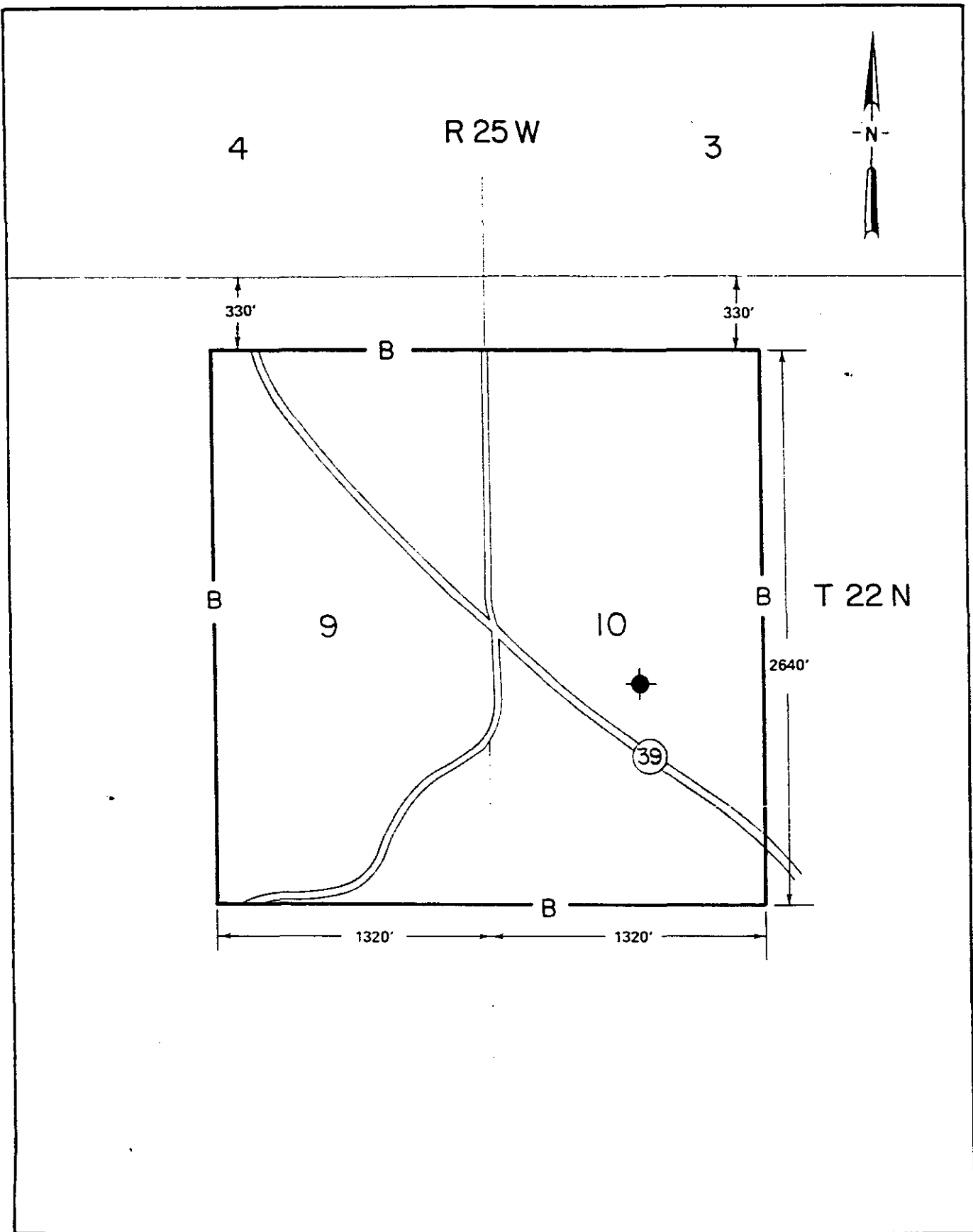

Issued: **JUL 18 2002**

CANCELLED
October 19, 2009
Missouri Public
Service Commission
TN-2010-0091; YI-2010-0213

Jeffrey Glover
Vice President - External Relations
Monroe, LA

Effective: **SEP 01 2002**

LEGEND

FAB
RA

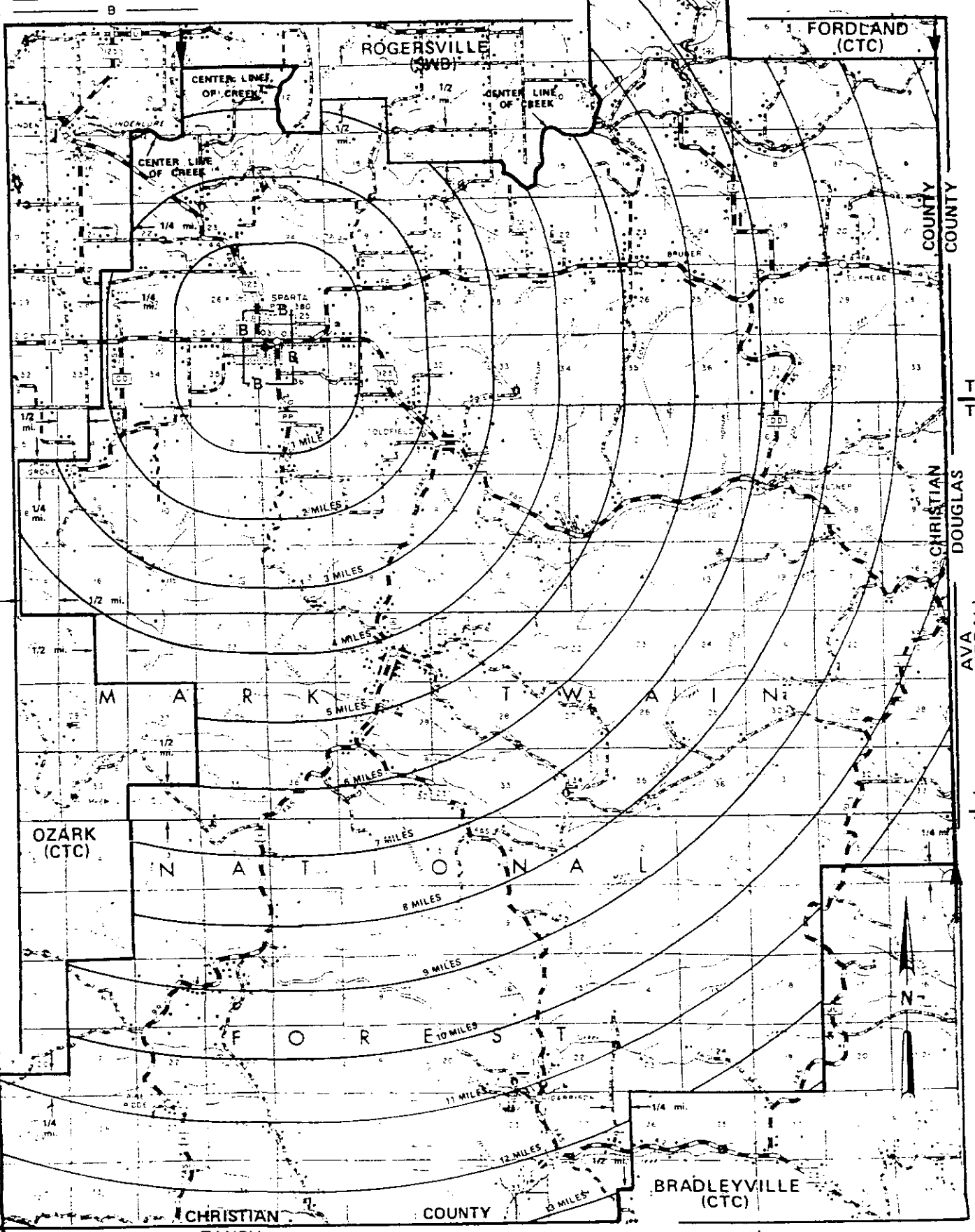

ROCKAWAY BEACH (CTC)

Issued: JUL 18 2002
 CANCELLED
 October 19, 2009
 Missouri Public
 Service Commission
 TN-2010-0091; YI-2010-0213

Jeffrey Glover
 Vice President - External Relations
 Monroe, LA

9W | R18W
 Effective: SEP 01 2002

SPARTA EXCHANGE
CHRISTIAN COUNTY
BASE RATE AREA MAP

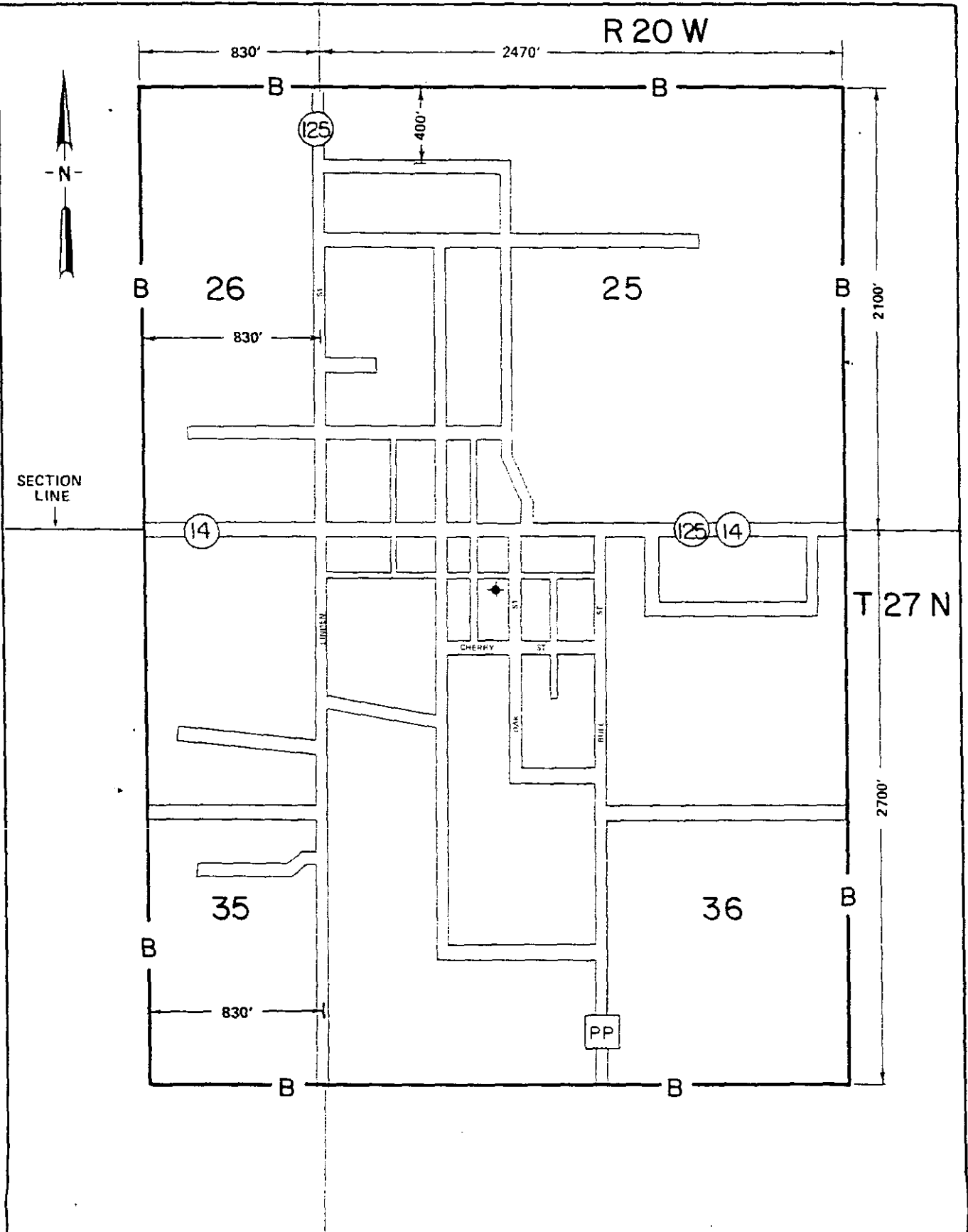

Issued: JUL 18 2002

CANCELLED
October 19, 2009
Missouri Public Service Commission
TN-2010-0091; YI-2010-0213

Jeffrey Glover
Vice President - External Relations
Monroe, LA

Effective: SEP 01 2002

EAB
ZONE
BRA

STURGEON EXCHANGE
Audrain, Boone & Randolph Counties
EXCHANGE AREA MAP

Missouri Public

REC'D JUL 11 2003
Service Commission

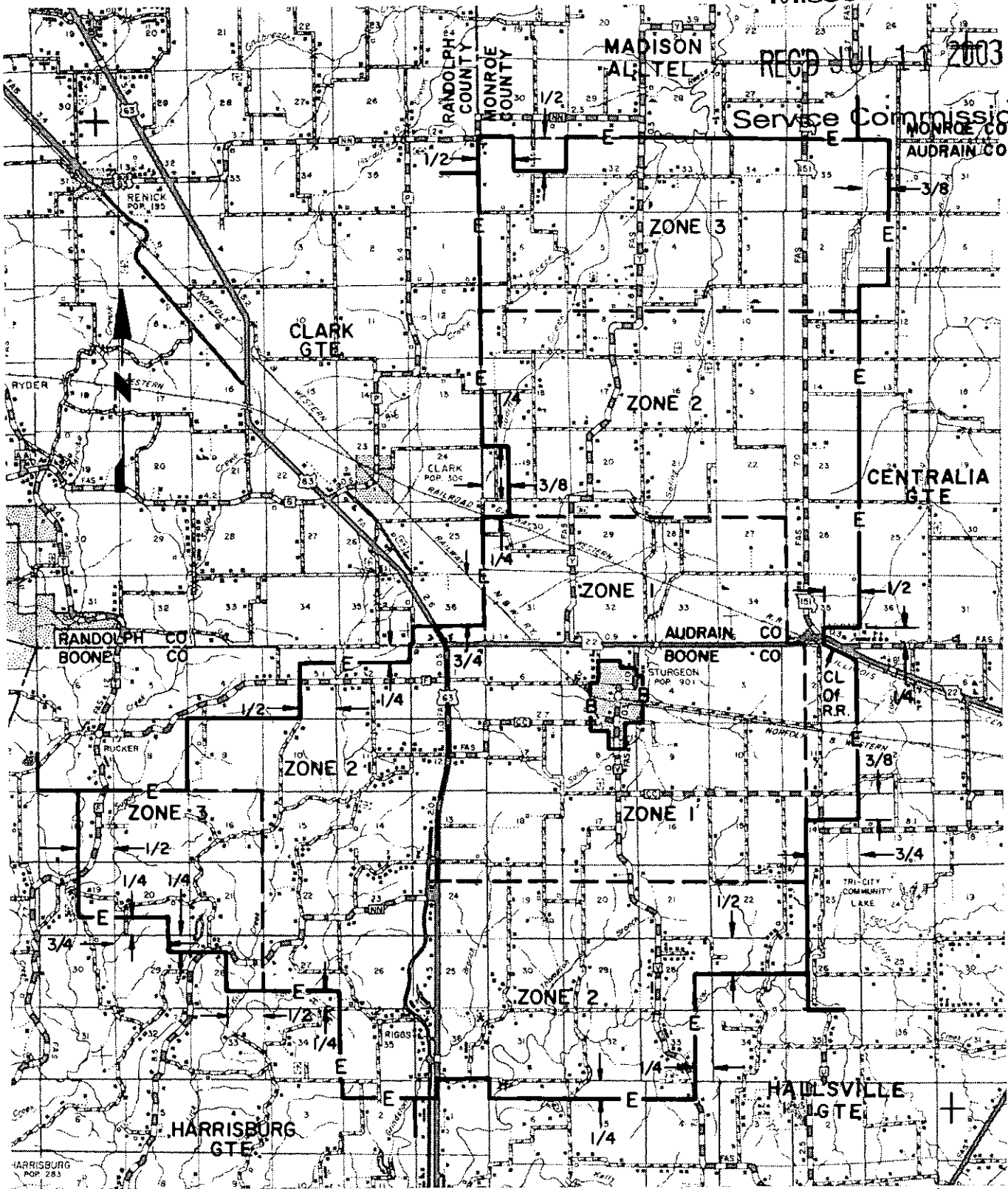

T-53-N
T-52-N
T-51-N
T-50-N

R-13-W R-12-W R-11-W
Missouri Public Service Commission

FILED AUG 11 2003

Issued: July 11, 2003
Jeffrey Glover
Vice-President - External Relations
Monroe, LA
CANCELED
October 19, 2009
Missouri Public
Service Commission
TN-2010-0091; YJ-2010-0213

Effective: August 11, 2003

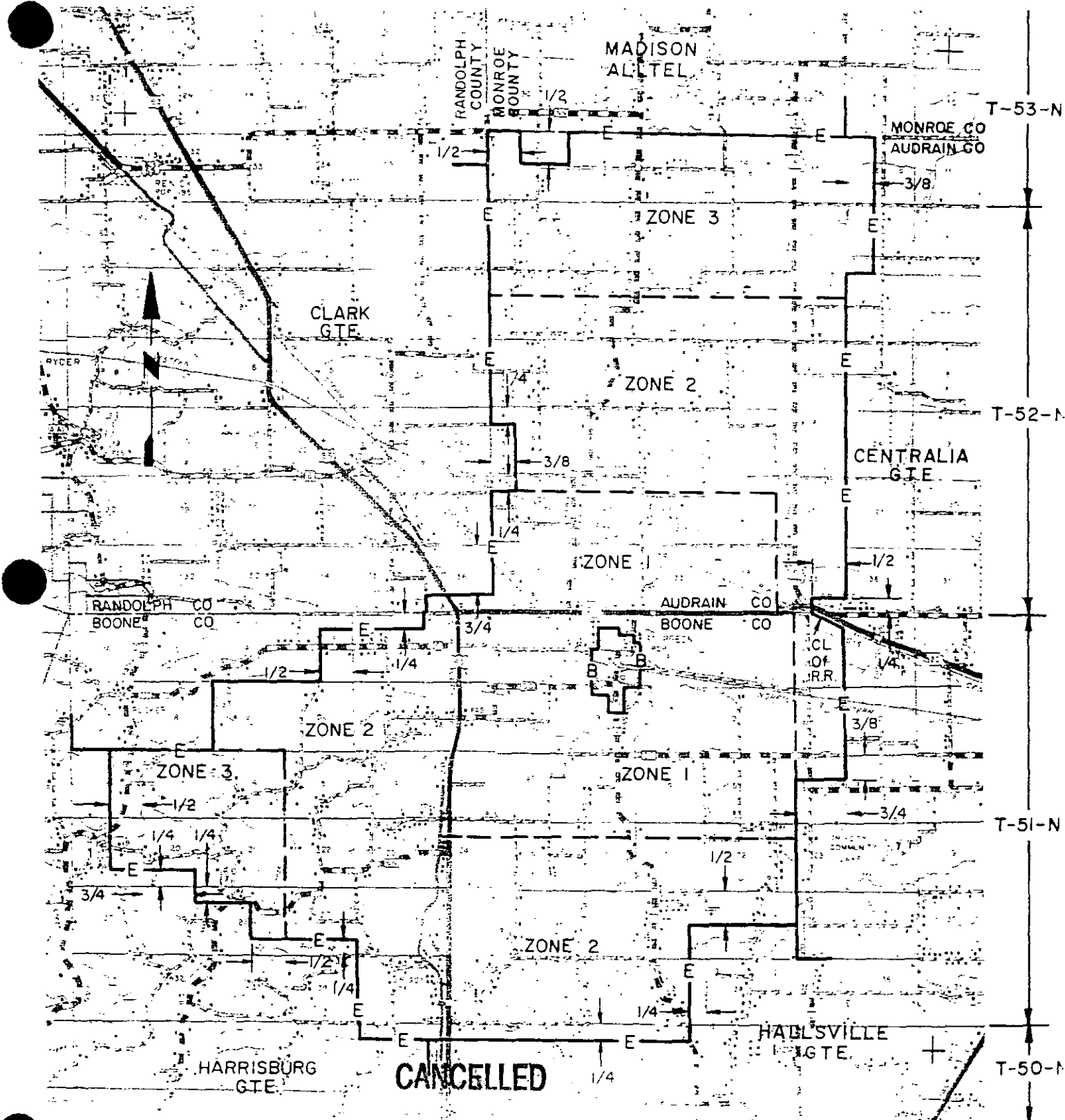

CANCELLED

AUG 11 2003

**Public Service Commission
MISSOURI**

Jeffrey Glover
Vice President - External Relations
Monroe, LA

SEP 01 2002

Issued: **JUL 18 2002**

Effective:

STURGEON EXCHANGE
BOONE COUNTY
BASE RATE AREA MAP

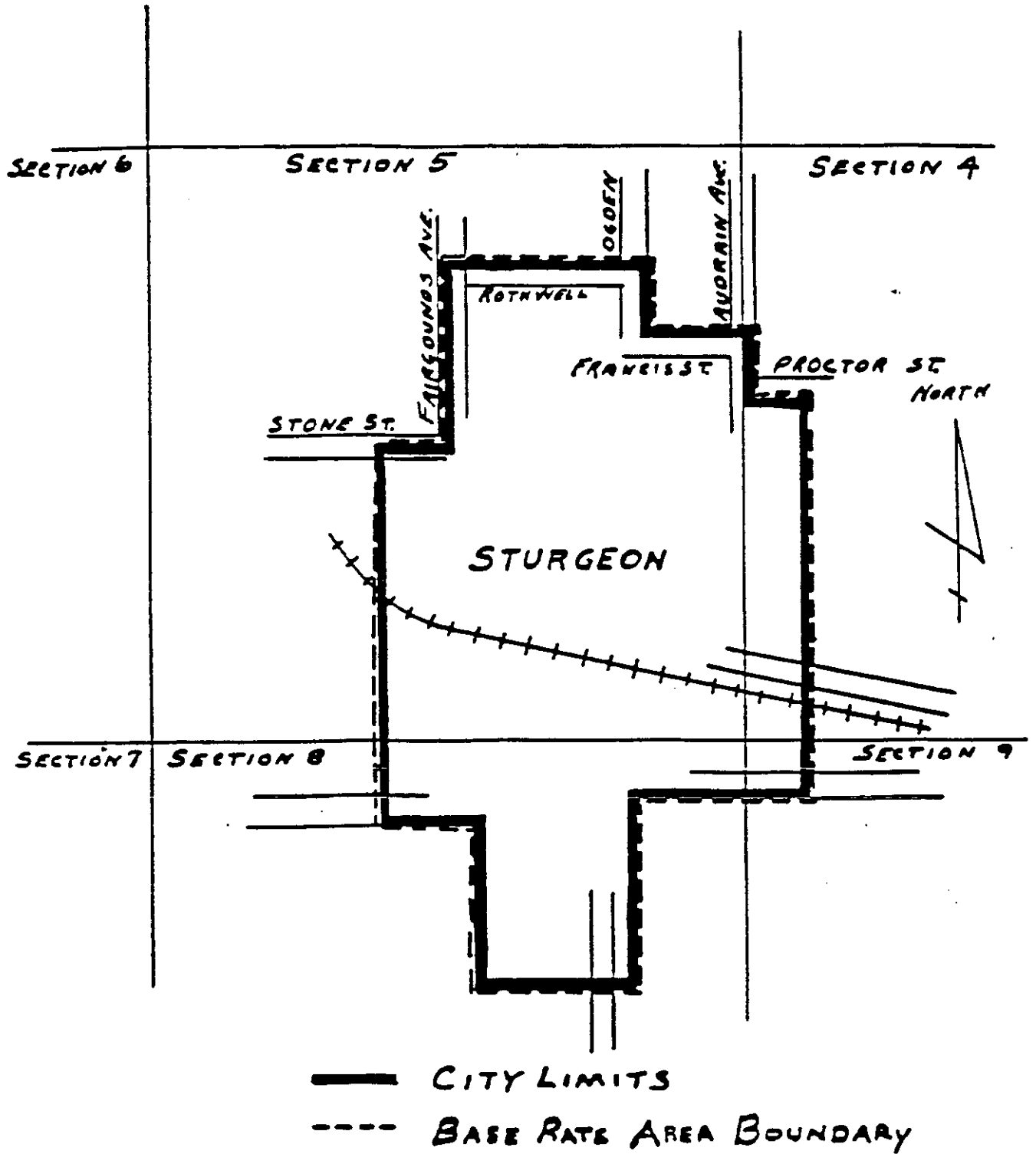

— CITY LIMITS
 - - - BASE RATE AREA BOUNDARY

Issued: JUL 18 2002

CANCELLED
October 19, 2009
Missouri Public
Service Commission
TN-2010-0091; YI-2010-0213

Jeffrey Glover
Vice President - External Relations
Monroe, LA

Effective: SEP 01 2002

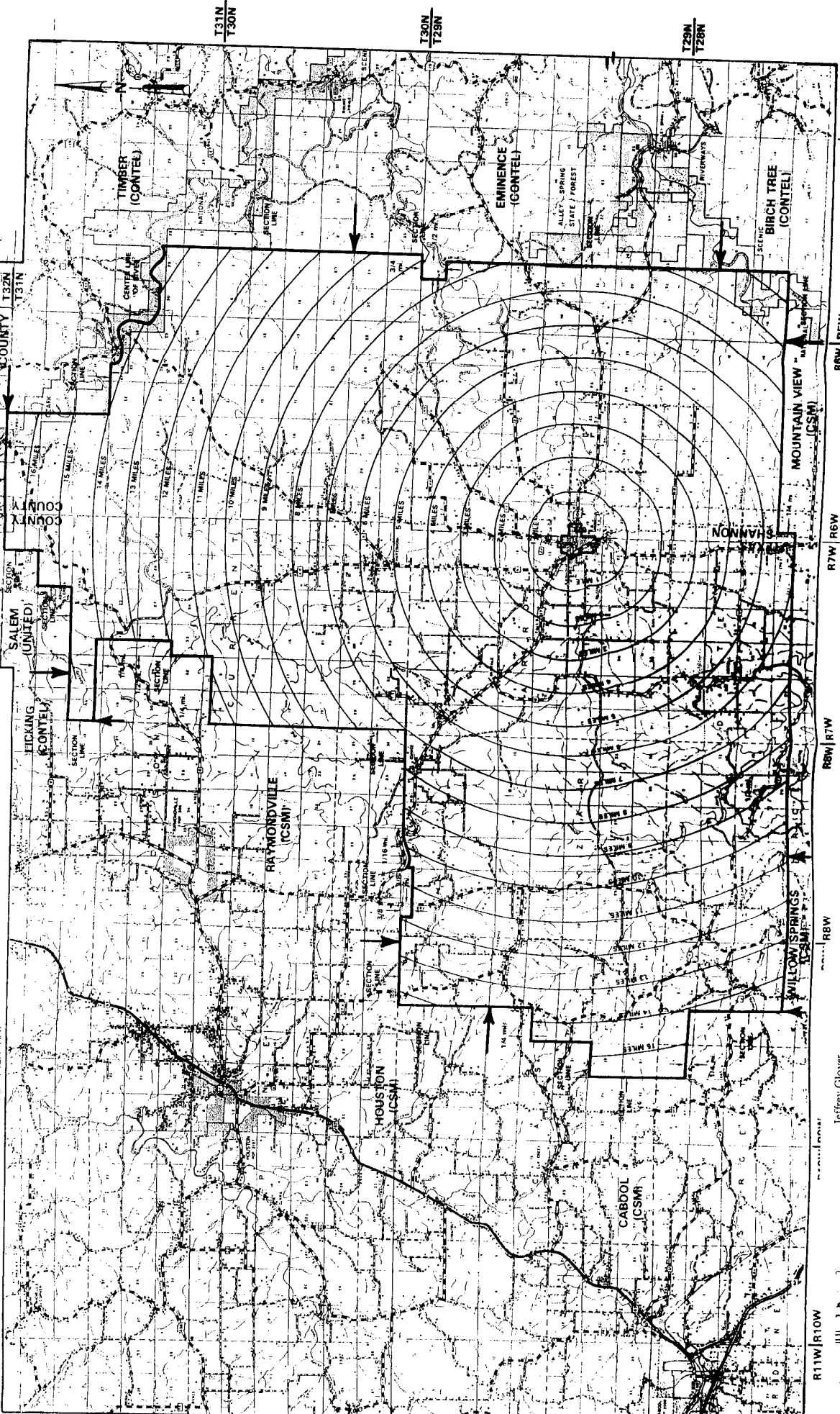

CANCELLED
October 19, 2009
Missouri Public
Service Commission
TN-2010-0091; YI-2010-0213

R11W/R10W

Issued: JUL 16 2002

Jeffrey Glover
Vice President - External Relations
Monroe, L.A.

Effective: SEP 01 2002

R8W/R8W

R7W/R7W

R7W/R6W

R6W/R5W

R5W/R4W

SUMMERSVILLE EXCHANGE
TEXAS & SHANNON COUNTIES
BASE RATE AREA MAP

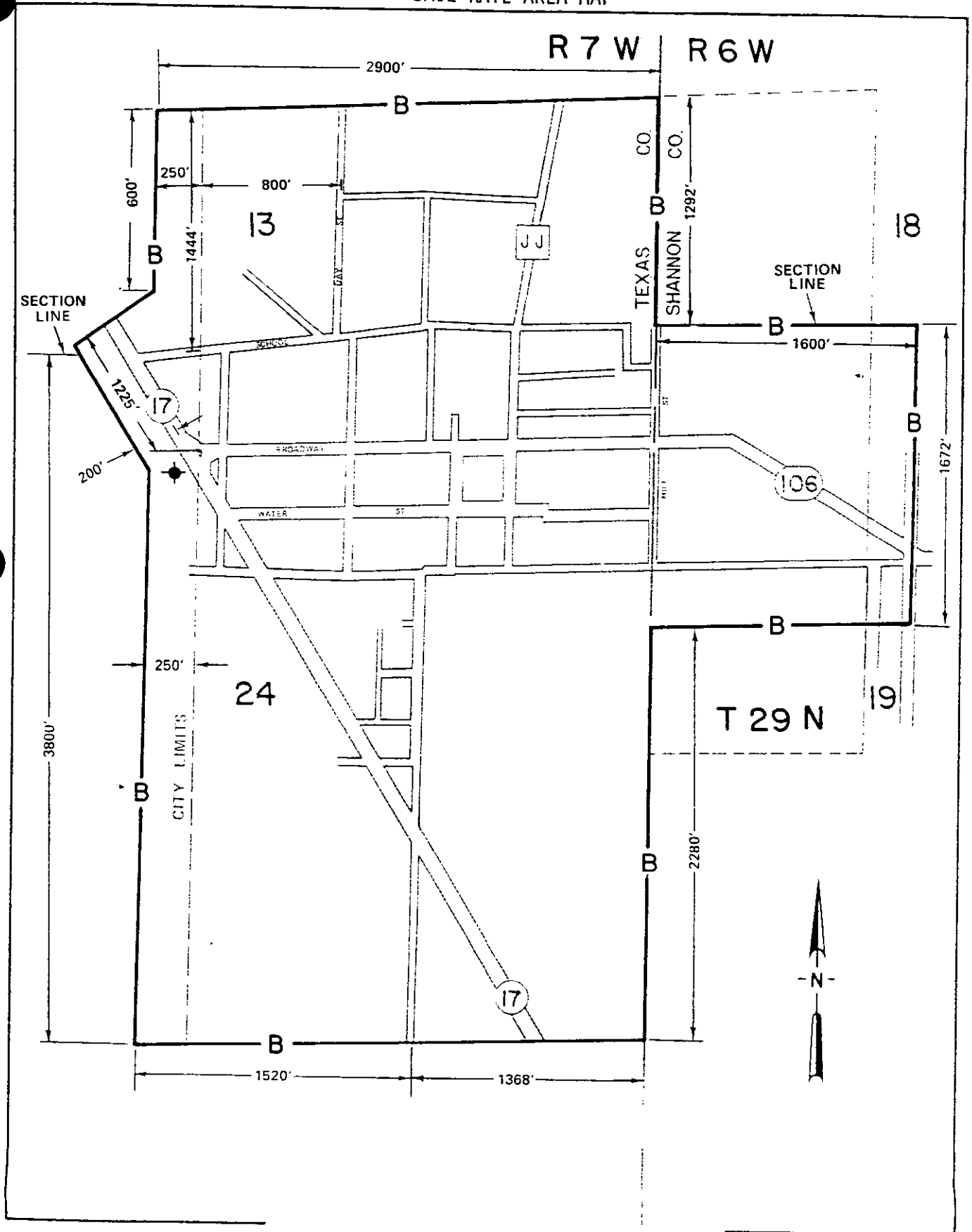

Issued: JUL 18 2002

CANCELLED
October 19, 2009
Missouri Public
Service Commission
TN-2010-0091; YI-2010-0213

Jeffrey Glover
Vice President - External Relations
Monroe, LA

Effective: SEP 01 2002

LEGEND

THAYER EXCHANGE
OREGON COUNTY
EXCHANGE AREA MAP

EAB _____
BRA _____ B _____

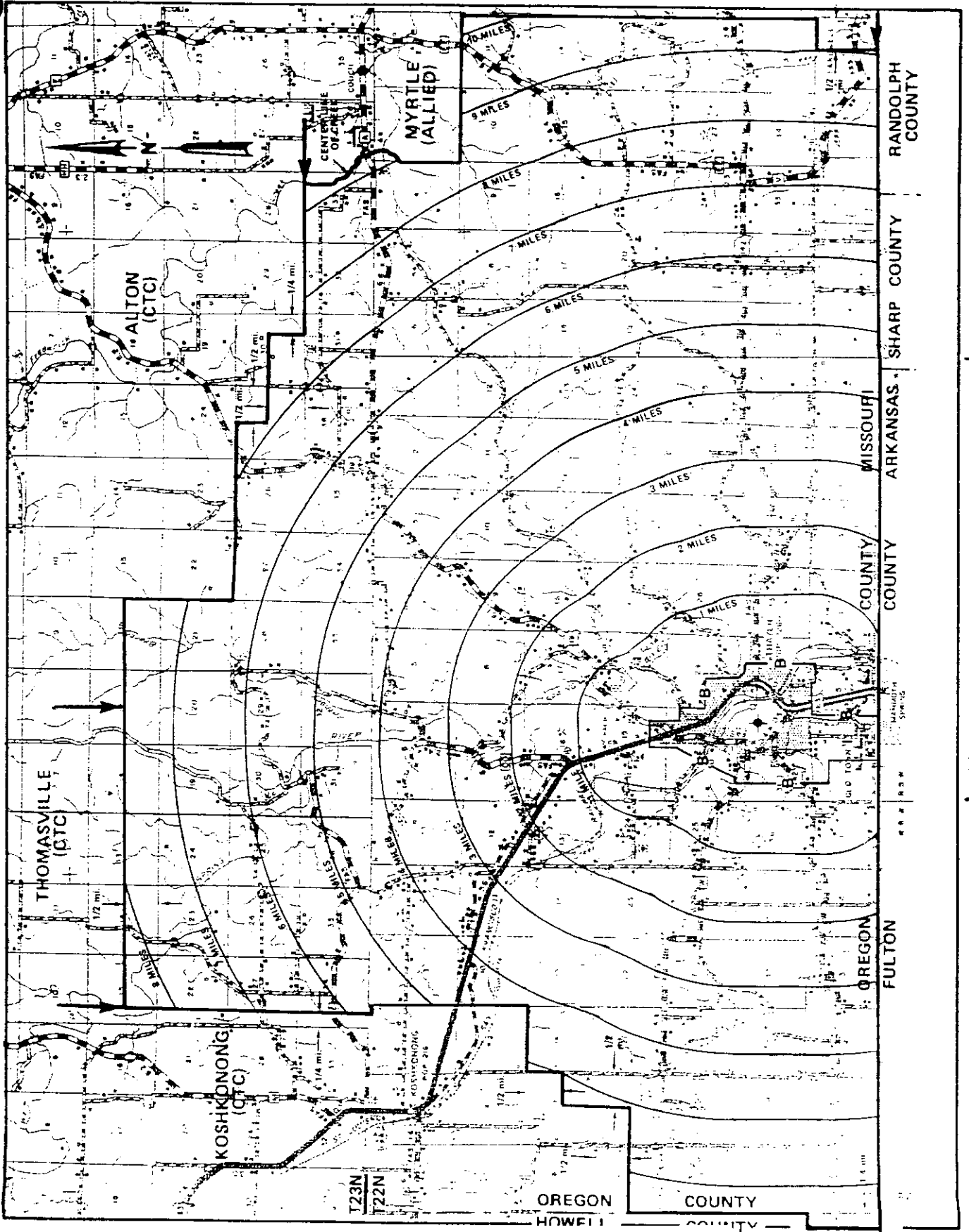

Issued: JUL 18 2002

CANCELLED
October 19, 2009
Missouri Public
Service Commission
TN-2010-0091; YI-2010-0213

Jeffrey Glover
Vice President - External Relations
Monroe, LA

Effective: SEP 01 2002

THAYER EXCHANGE
OREGON COUNTY
BASE RATE AREA MAP

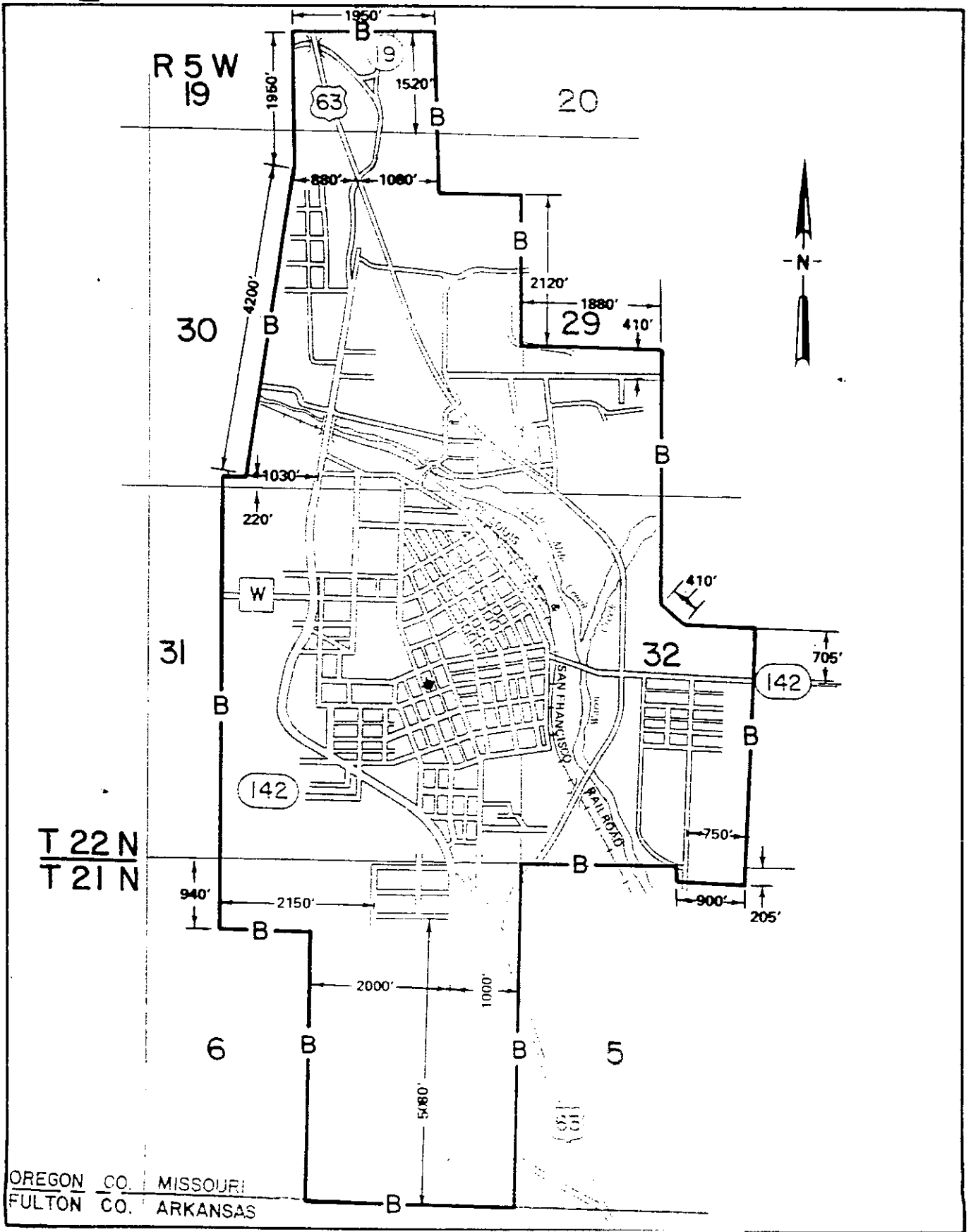

OREGON CO. MISSOURI
FULTON CO. ARKANSAS

Issued:

JUL 18 2002 CANCELLED
October 19, 2009
Missouri Public
Service Commission
TN-2010-0091; YI-2010-0213

Jeffrey Glover
Vice President - External Relations
Monroe, LA

Effective: SEP 01 2002

THEODOSIA EXCHANGE
OZARK COUNTY, MISSOURI
& MARION COUNTY, ARKANSAS
EXCHANGE AREA MAP

LEGEND

R 4 B
B 3 A B

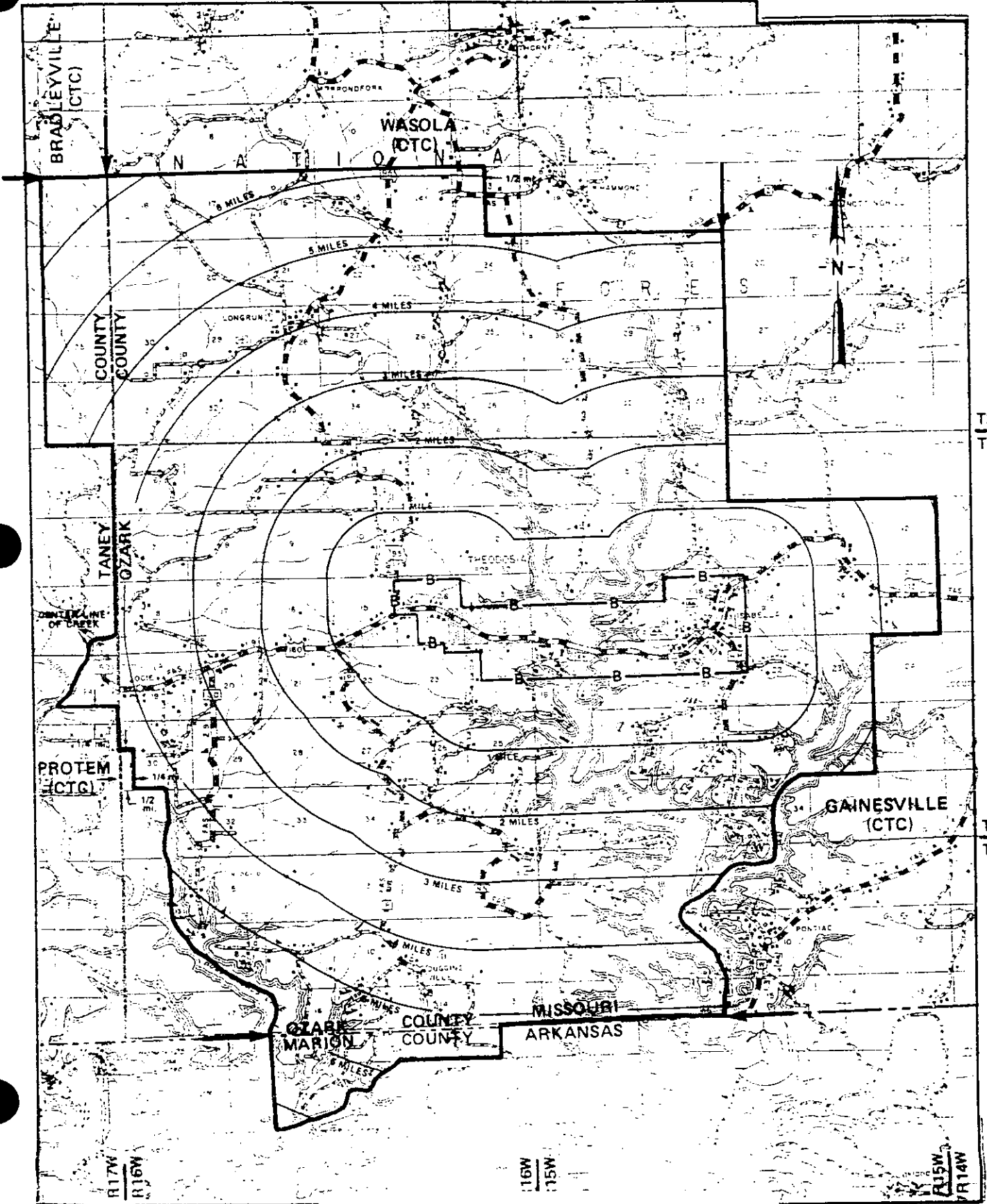

Issued: JUL 18 2002

CANCELLED
October 19, 2009
Missouri Public
Service Commission
TN-2010-0091; YI-2010-0213

Jeffrey Glover
Vice President - External Relations
Monroe, LA

Effective: SEP 0 1 2002

THEODOSIA EXCHANGE
OZARK COUNTY
BASE RATE AREA MAP

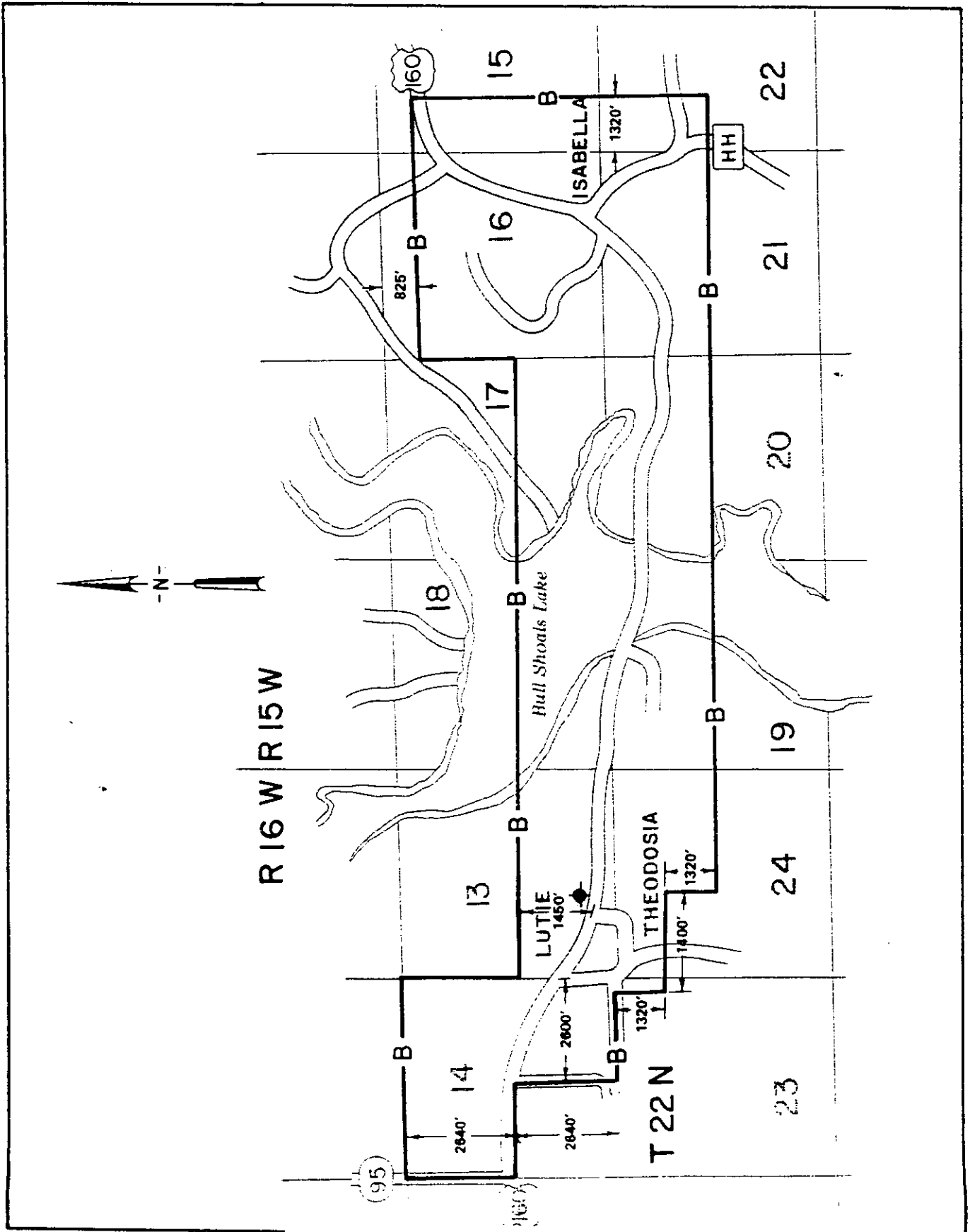

Issued: JUL 18 2002

CANCELLED
October 19, 2009
Missouri Public
Service Commission
TN-2010-0091; YI-2010-0213

Jeffrey Glover
Vice President - External Relations
Monroe, LA

Effective: SEP 01 2002

THOMASVILLE EXCHANGE
OREGON COUNTY
EXCHANGE AREA MAP

LEGEND

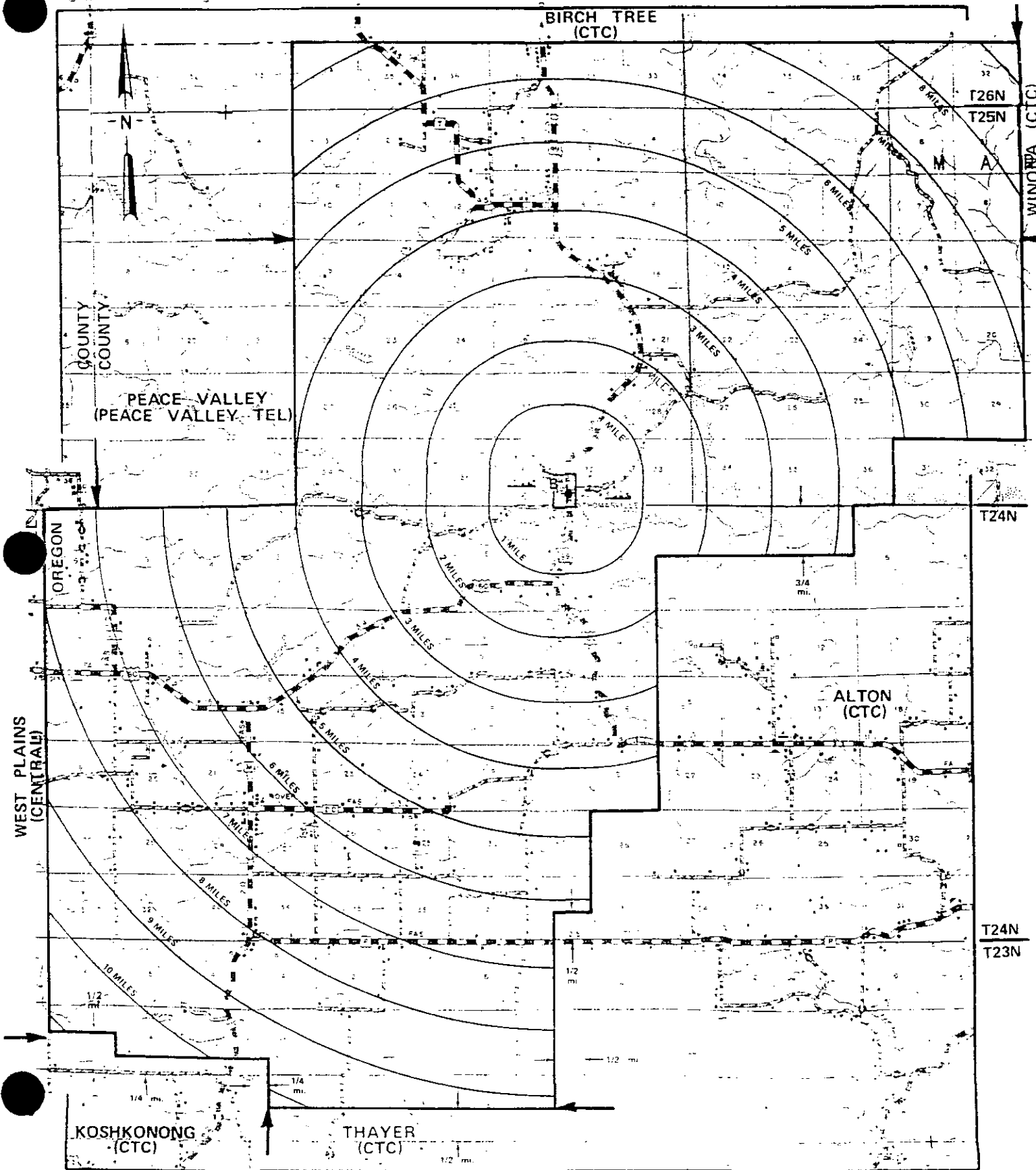
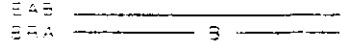

Issued: JUL 18 2002

CANCELLED
October 19, 2009
Missouri Public
Service Commission
TN-2010-0091; YI-2010-0213

Jeffrey Glover
Vice President - External Relations
Monroe, LA

R5W | R4W
Effective:

SEP 01 2002

THOMASVILLE EXCHANGE
OREGON COUNTY
BASE RATE AREA MAP

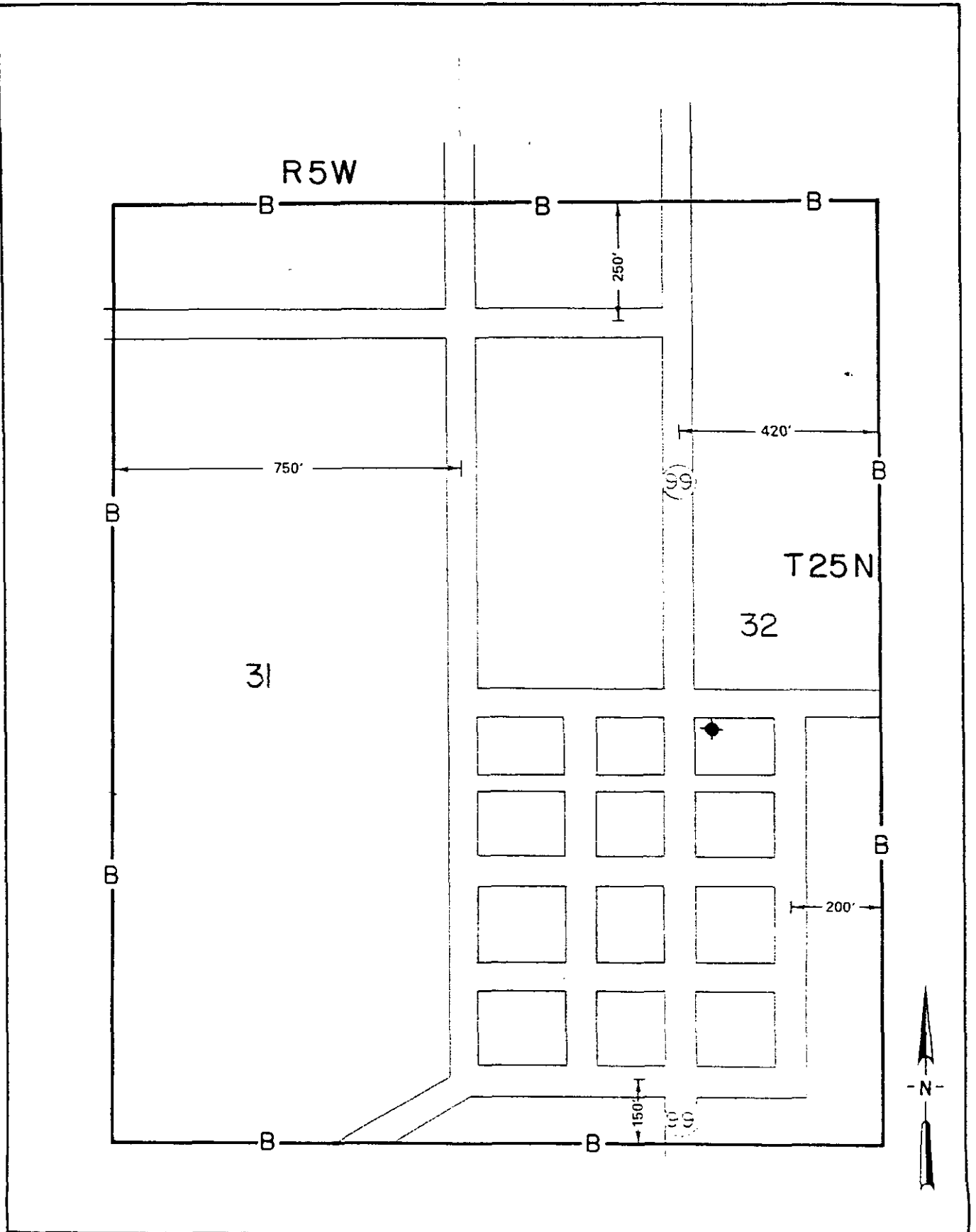

Issued: JUL 18 2002

CANCELLED
October 19, 2009
Missouri Public
Service Commission
TN-2010-0091; YI-2010-0213

Jeffrey Glover
Vice President - External Relations
Monroe, LA

Effective: SEP 01 2002

LEGEND
EAB _____
BRA _____ B _____ B _____

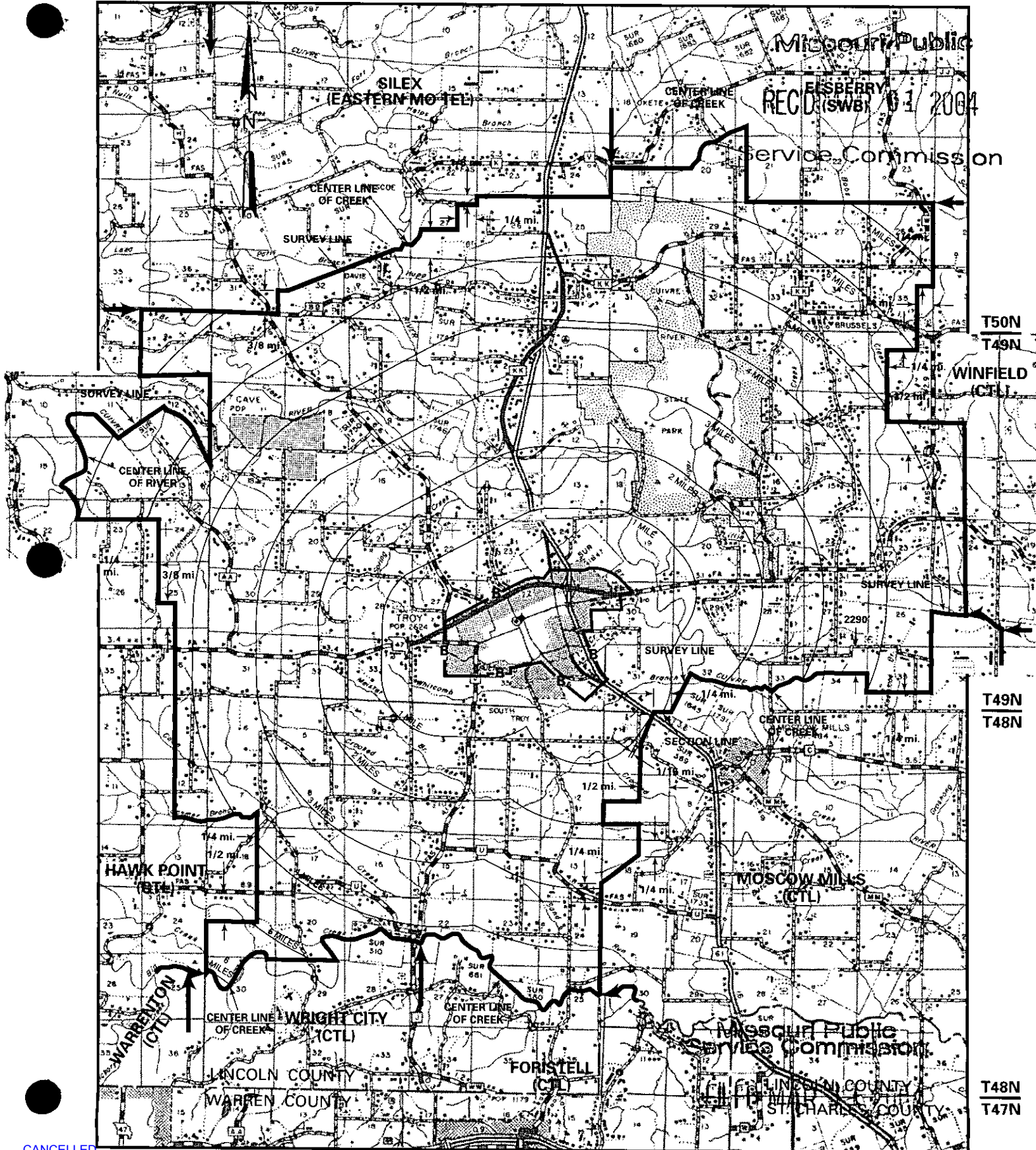

CANCELLED
October 19, 2009
Missouri Public
Service Commission
TN-2010-0091; YI-2010-0213
Issued: _____

R2W | R1W

R1W | R1E

Mach 1, 2004

Jeffrey Glover
Vice President - External Relations
Monroe, LA

Effective: _____
March 31, 2004

LEGEND
EAB _____
BRA _____ B _____

TROY EXCHANGE
LINCOLN COUNTY
EXCHANGE AREA MAP

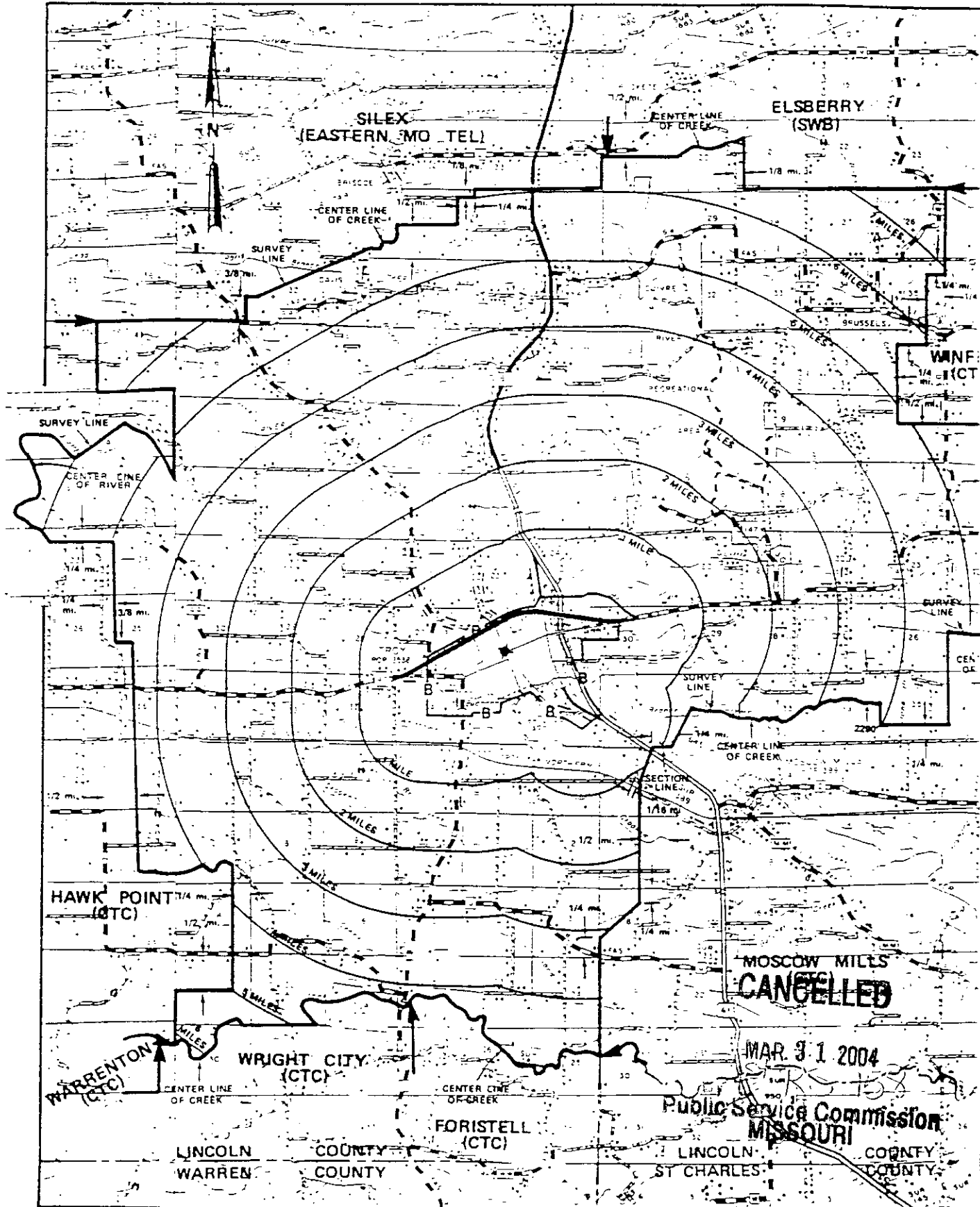

R2W | R1W

R1W | R1E

JUL 10 2002

Issued:

Jeffrey Glover
Vice President - External Relations
Monroe, LA

Effective

SEP 0 1

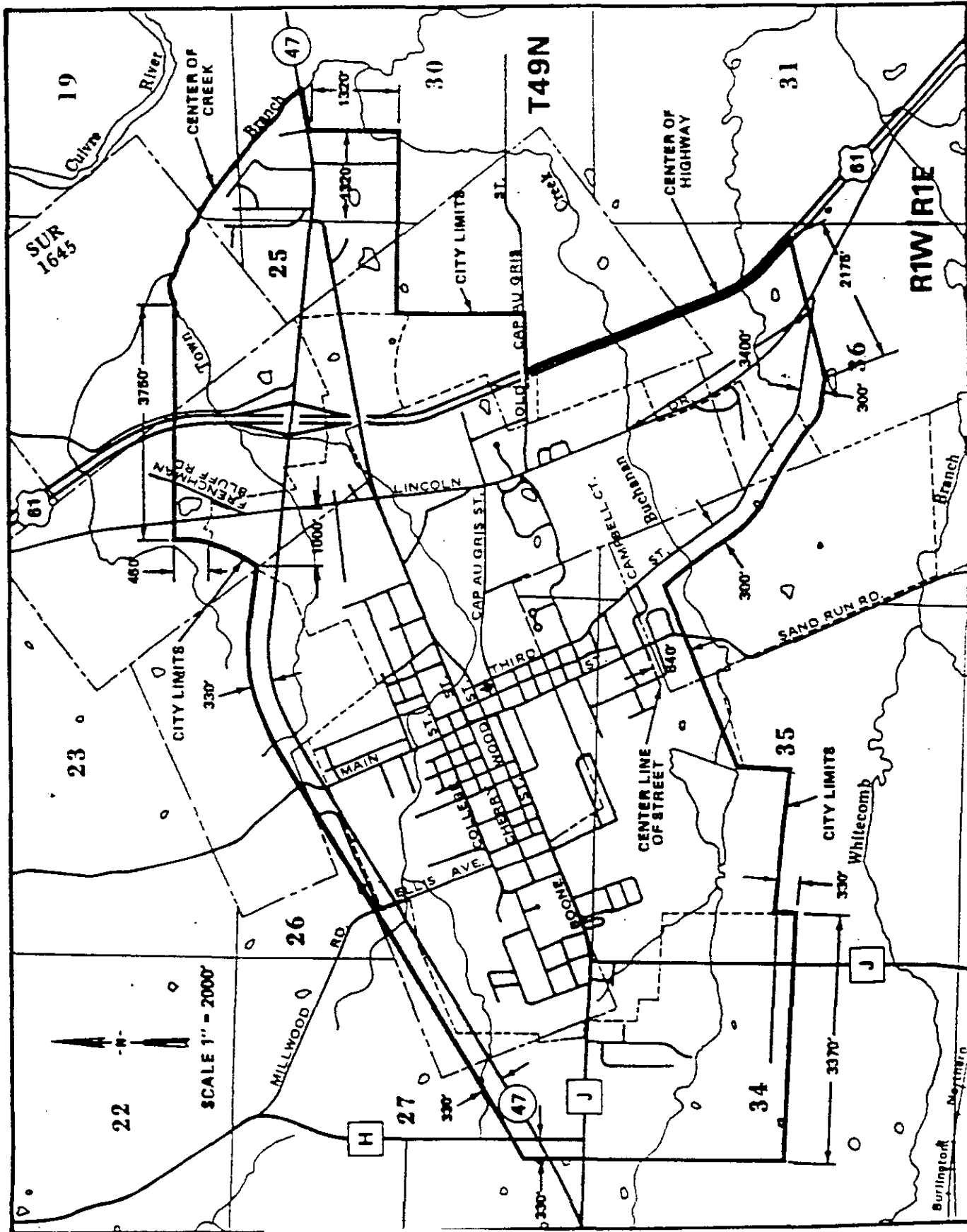

CANCELLED
 October 19, 2009
 Missouri Public
 Service Commission
 TN-2010-0091; YI-2010-0213

Issued: JUL 18 2002

Jeffrey Glover
 Vice President - External Relations
 Monroe, LA

SEP 0 1 2002
 Effective: SEP 0 1 2002

TRUXTON EXCHANGE
MONTGOMERY, LINCOLN & WARREN COUNTIES
EXCHANGE AREA MAP

LEGEND

EAS _____
BRA _____

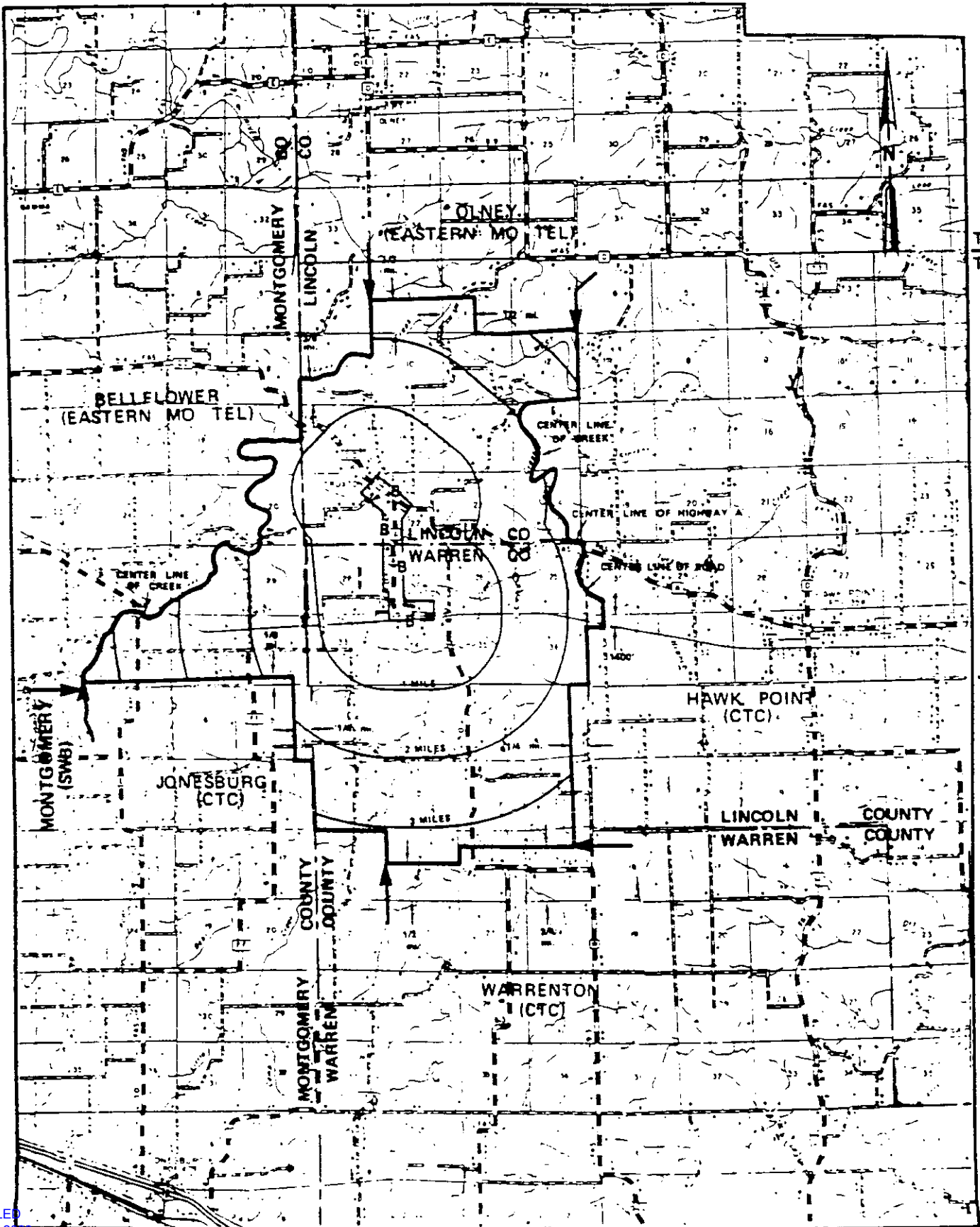

T50N
T49N

T49N
T48N

T48N
T47N

R4W | R3W

CANCELLED
October 19, 2009
Missouri Public
Service Commission
TN-2010-0091; YI-2010-0213

Issued: JUL 18 2002

Jeffrey Glover
Vice President - External Relations
Monroe, LA

Effective: SEP 01 2002

TRUXTON EXCHANGE
LINCOLN & WARREN COUNTIES
TRUXTON-NEW TRUXTON BASE RATE AREA MAP

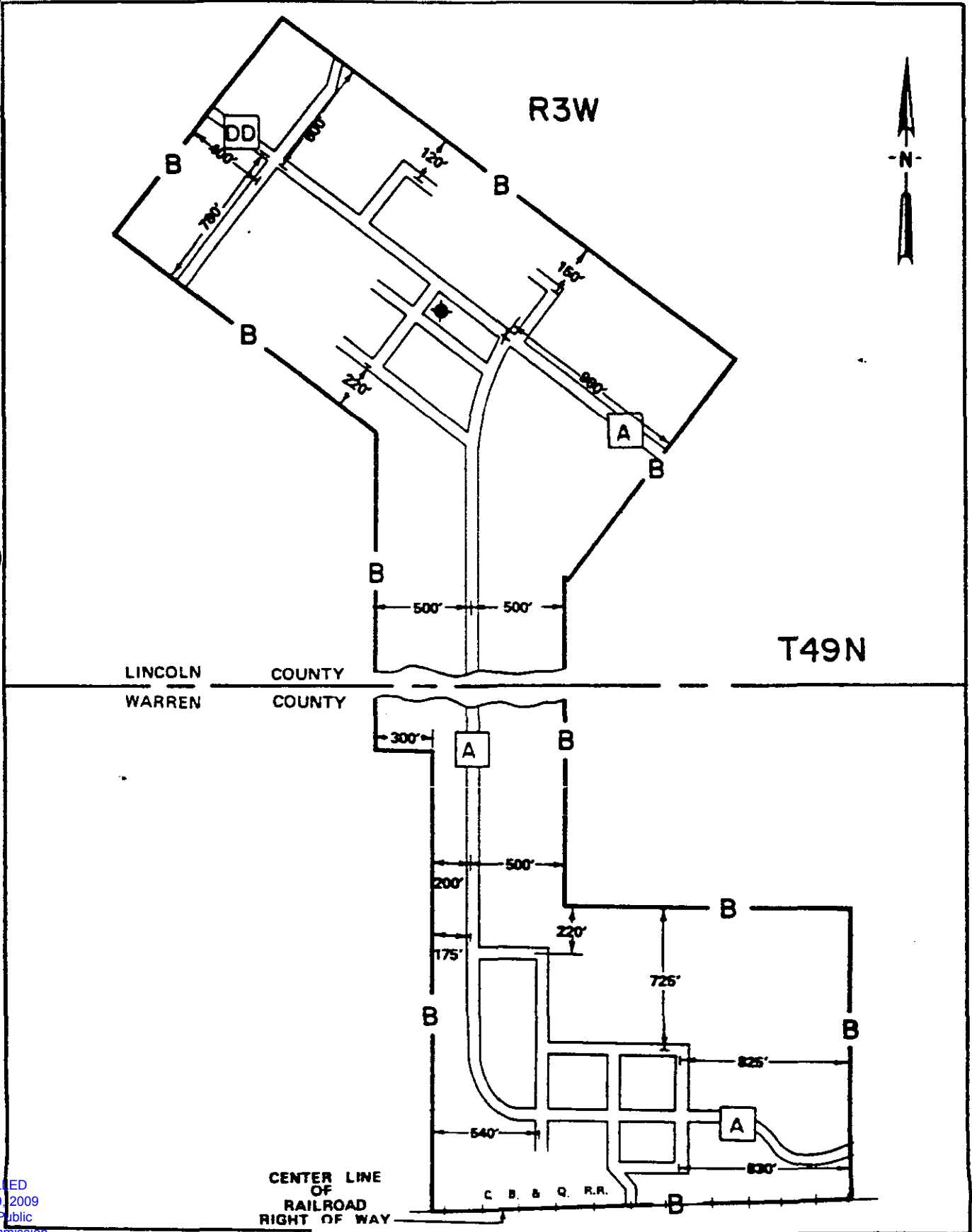

LINCOLN COUNTY
WARREN COUNTY

T49N

CENTER LINE
OF
RAILROAD
RIGHT OF WAY

Jeffrey Glover
Vice President - External Relations
Monroe, LA

Issued: JUL 18 2002

Effective: SEP 01 2002

CANCELLED
October 19, 2009
Missouri Public
Service Commission
TN-2010-0091; YI-2010-0213

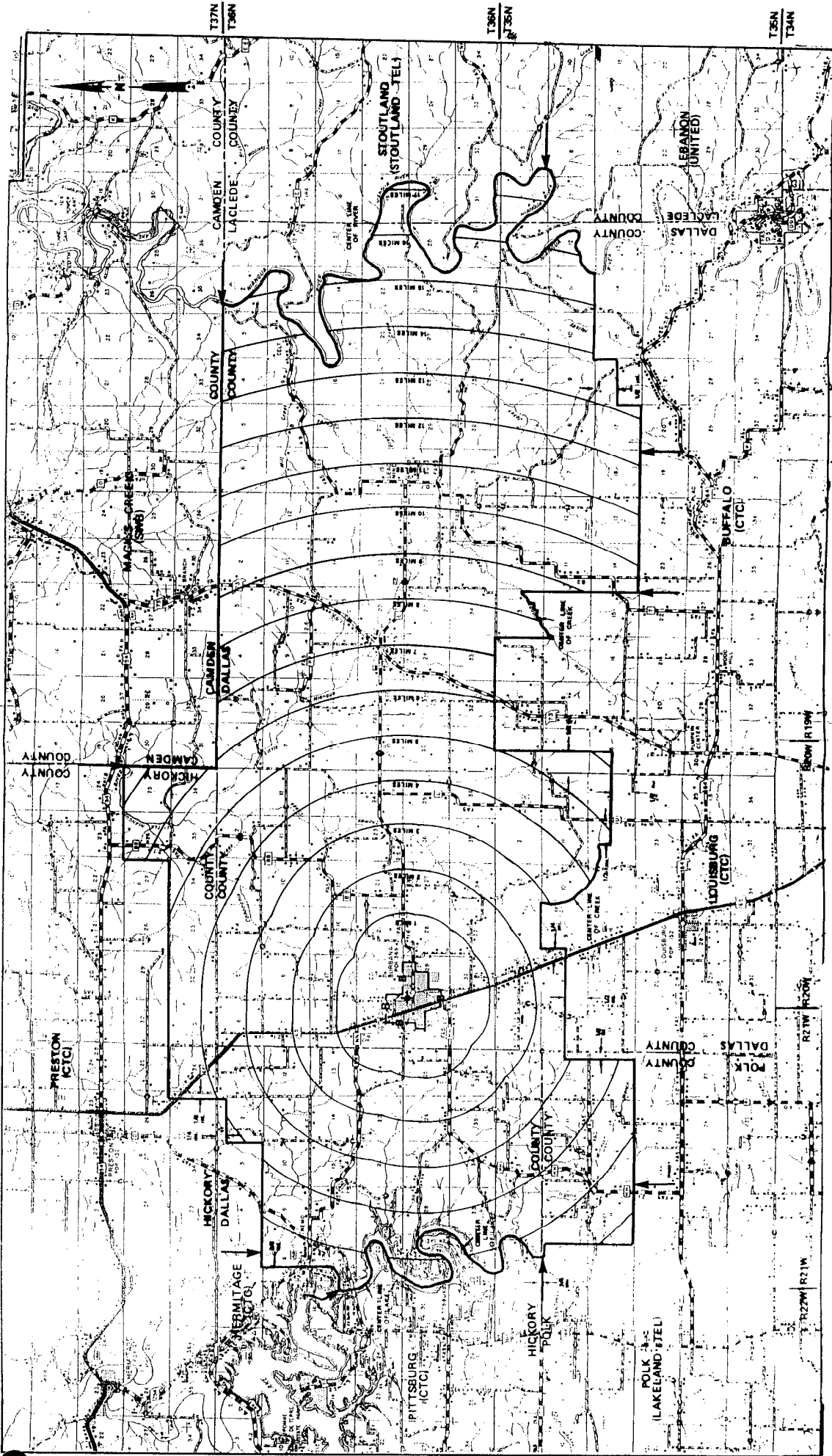

Issued: JUL 18 2002

Jeffrey Glover
Vice President - External Relations
Monroe, LA

Effective:

SEP 01 2002

R19W R19W

R19W R19W

R19W R19W

R21W R21W

R21W R21W

R21W R21W

URBANA EXCHANGE
DALLAS COUNTY
BASE RATE AREA MAP

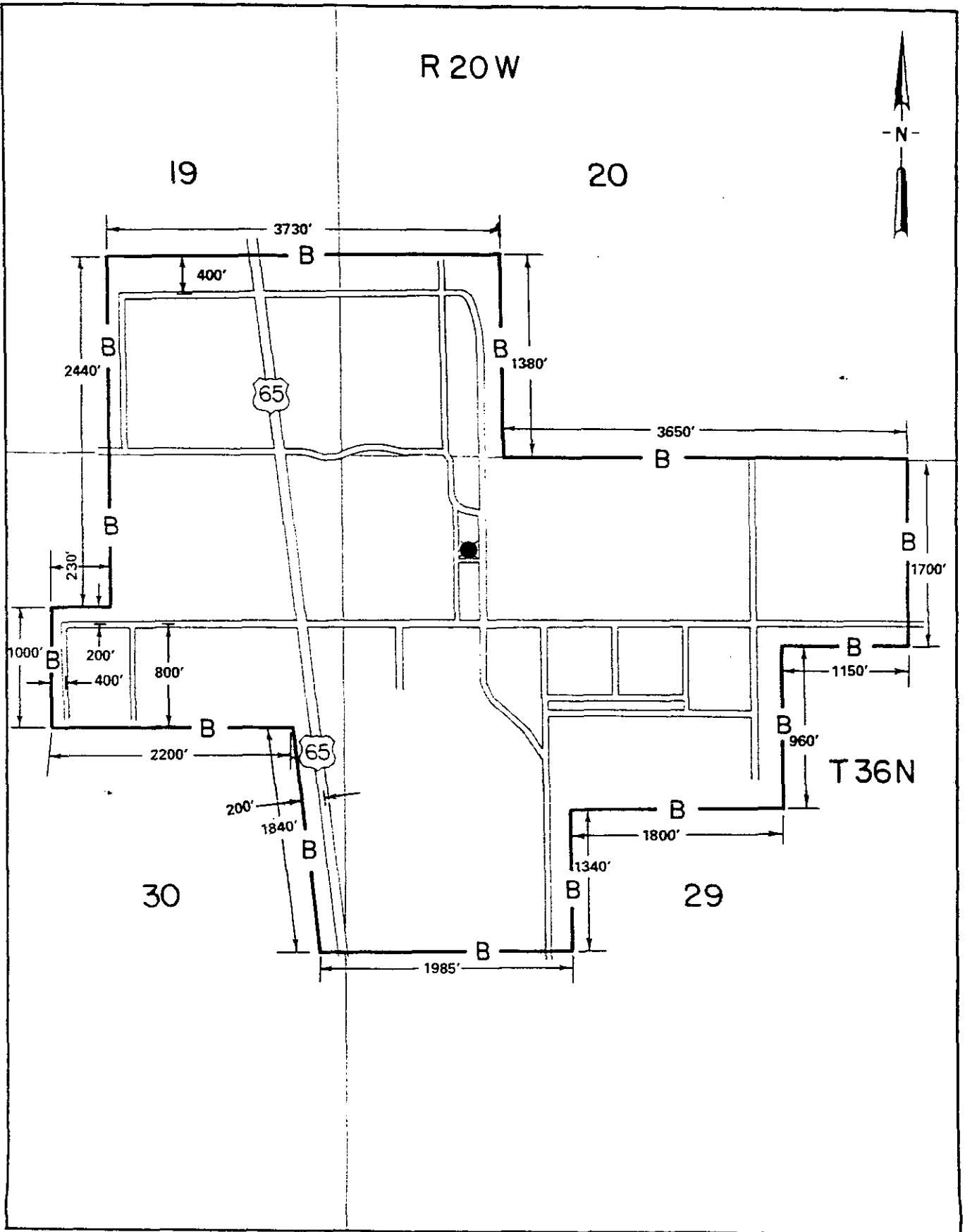

CANCELLED
October 19, 2009
Missouri Public
Service Commission
TN-2010-0091; YI-2010-0213

Jeffrey Glover
Vice President - External Relations
Monroe, LA

Issued: JUL 18 2002

Effective: SEP 01 2002

VICHY EXCHANGE
MARIES COUNTY
EXCHANGE AREA MAP

Legend

- Base Rate Area — B — B —
 - Exchange Boundary — E — E —
- Scale 1" = 2 Miles

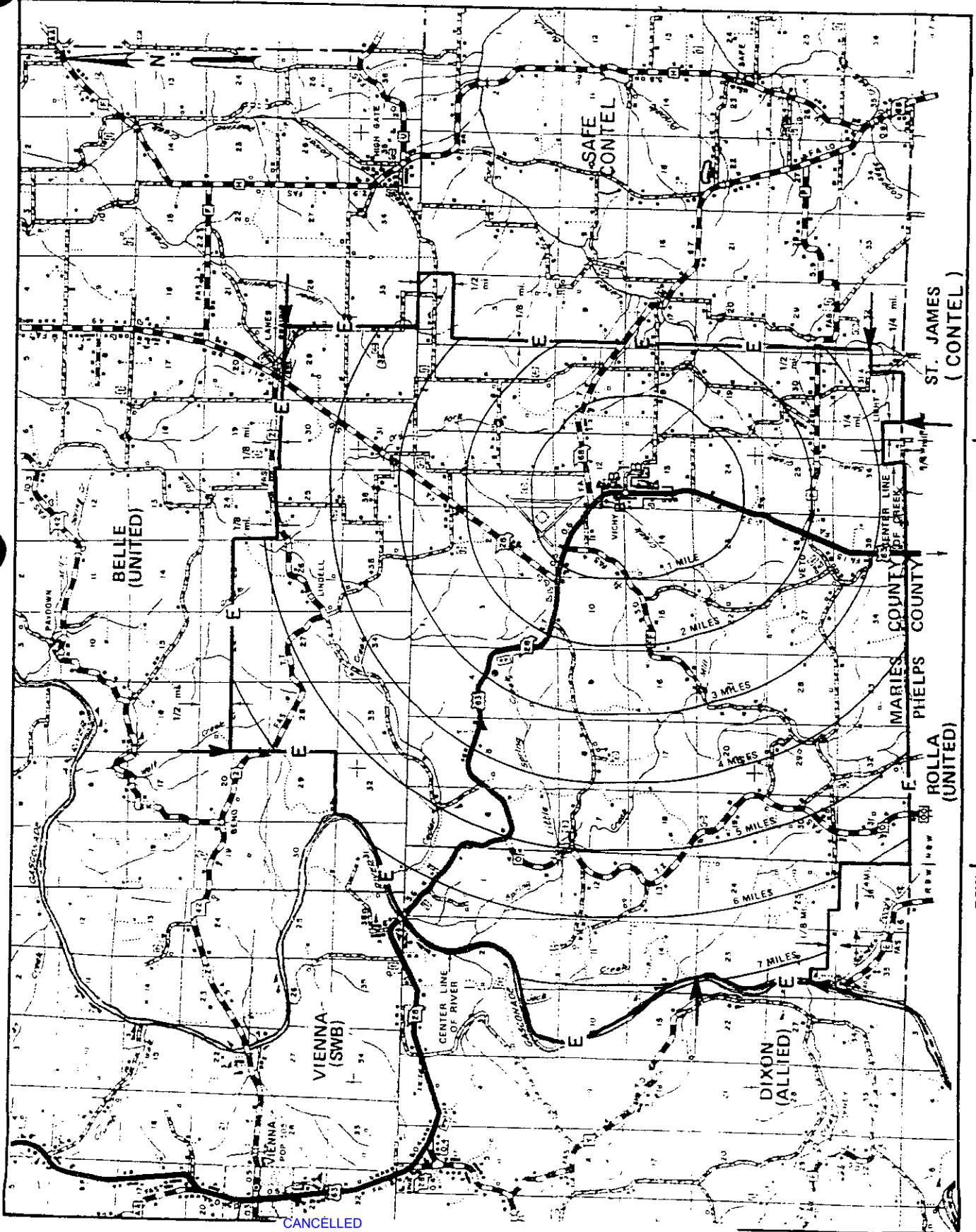

R8W | R7W

R9W | R8W

CANCELLED
 October 19, 2009
 Missouri Public
 Service Commission
 TN-2010-0091; YI-2010-0213

Jeffrey Glover
 Vice President - External Relations
 Monroe, LA

T39N
T38N

Effective

SEP 01 2009

Issued:

10/19/09

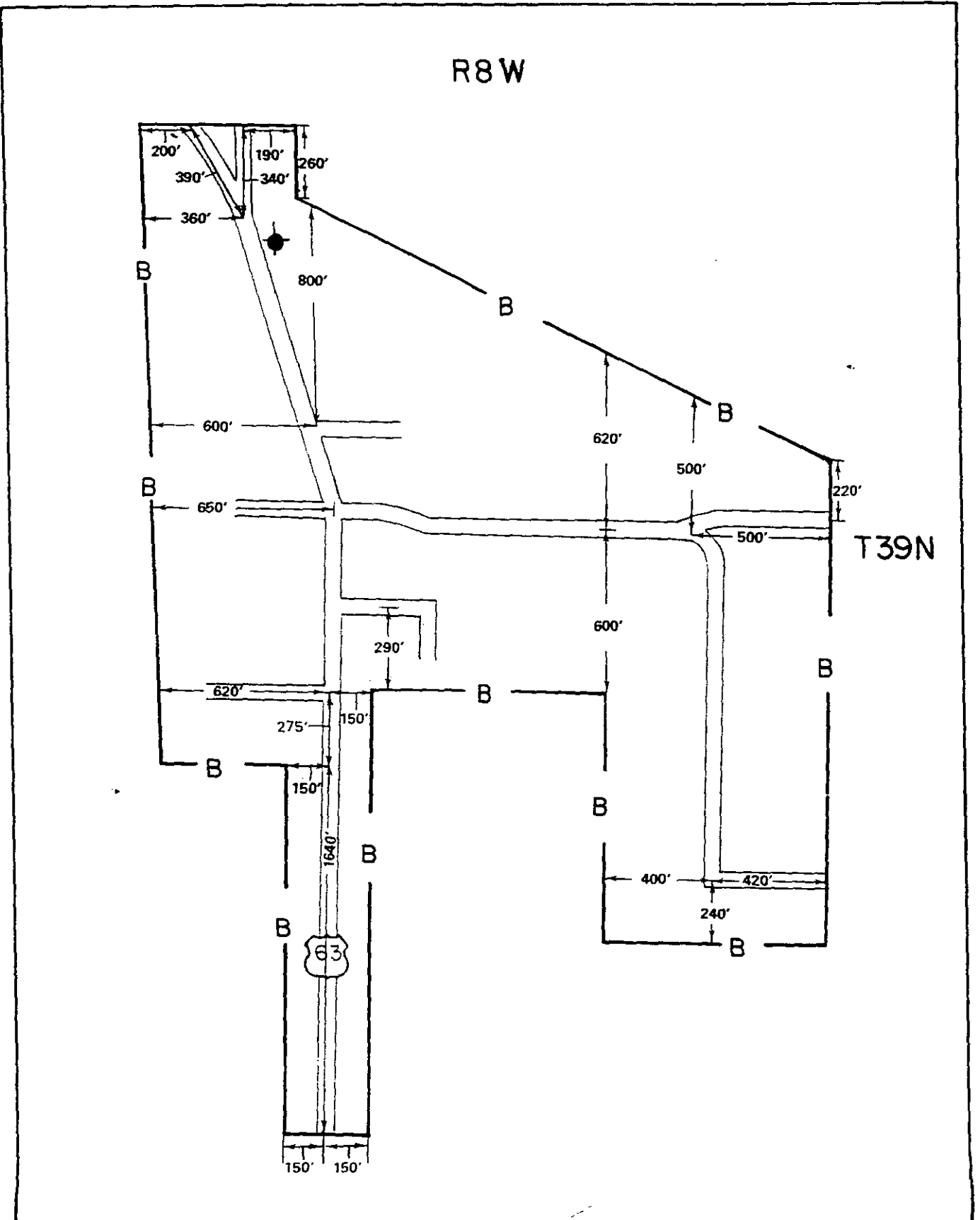

Issued: **JUL 18 2002**

CANCELLED
October 19, 2009
Missouri Public
Service Commission
TN-2010-0091; YI-2010-0213

Jeffrey Glover
Vice President - External Relations
Monroe, LA

Effective: **SEP 01 2002**

WARRETON EXCHANGE
 Warren & Lincoln Counties
 EXCHANGE AREA MAP

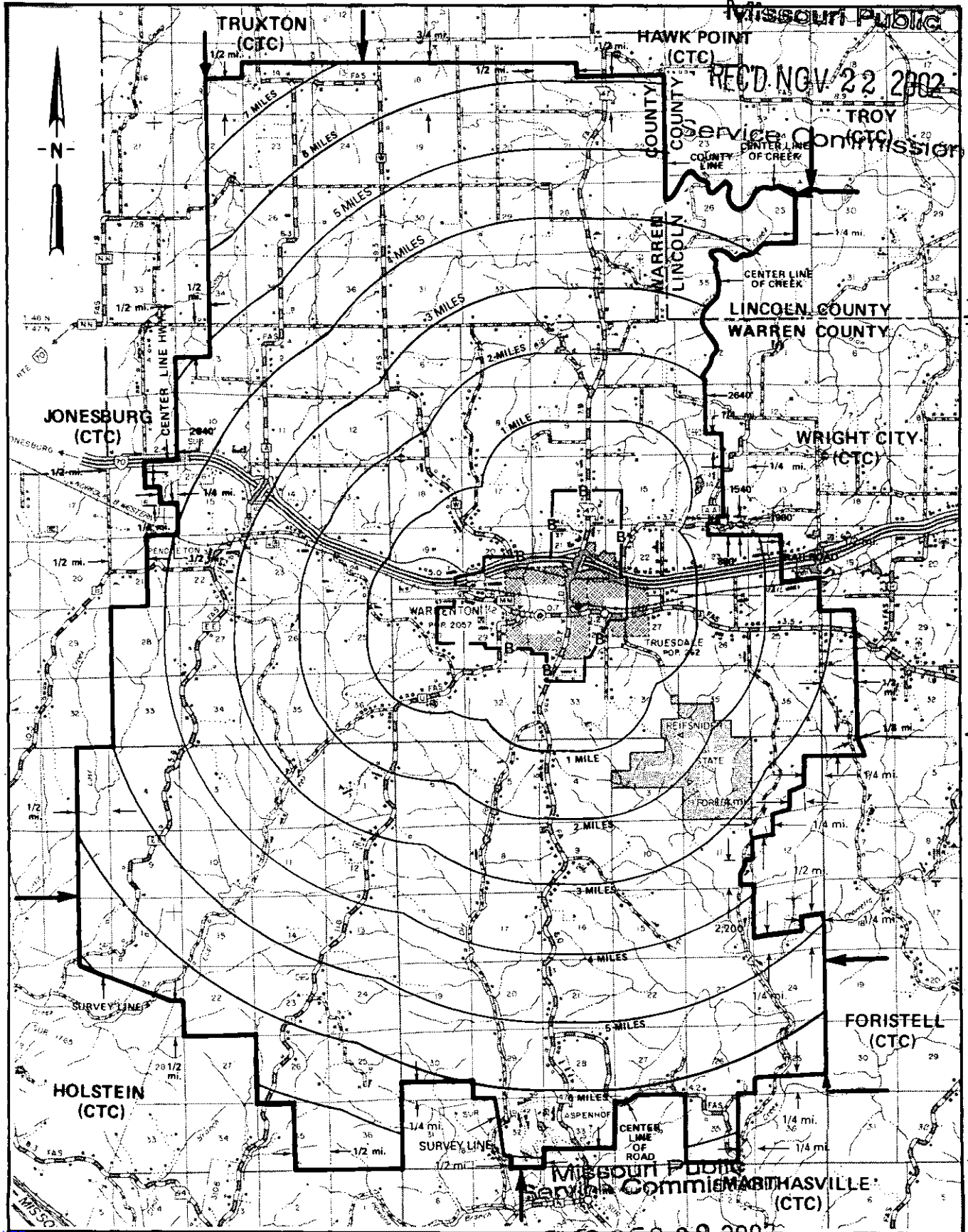

T48N
 T47N

T47N
 T46N

T46N
 T45N

CANCELLED
 October 19, 2009
 Missouri Public
 Service Commission
 TN-2010-0091; YI-2010-0213

Issued: November 22, 2002

R3W | R2W | R2W | R1W
 Jeffrey Glover
 Vice-President - External Relations
 Monroe, LA

FILED DEC 22 2002

Effective: December 22, 2002

LEGEND

WARRENTON EXCHANGE
WARREN & LINCOLN COUNTIES
EXCHANGE AREA MAP

SAB _____
BRA _____

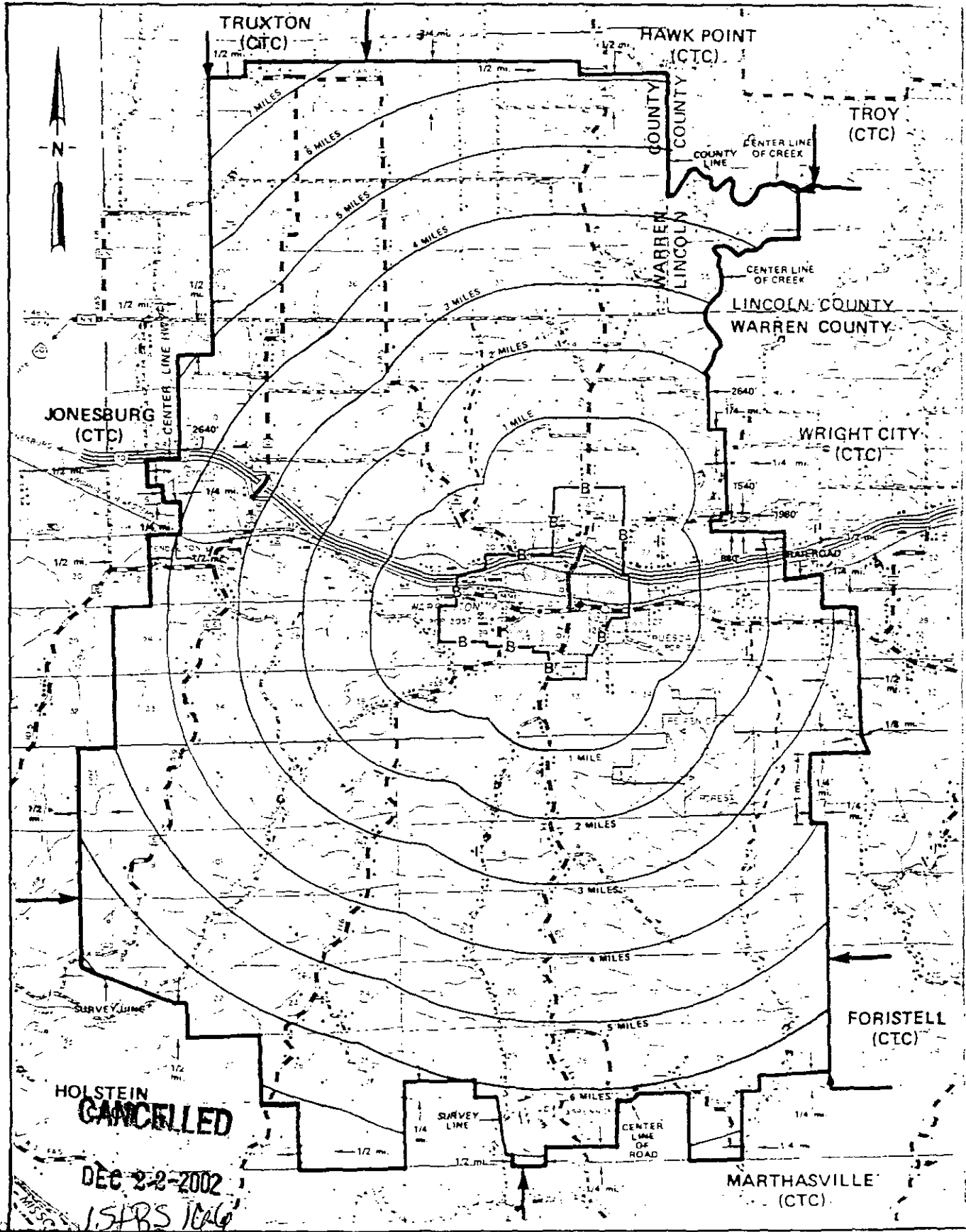

**HOLSTEIN
CANCELLED**

DEC 22-2002

15185 1066

Missouri State Commission
MISSOURI

Issued: JUL 18 2002

Jeffrey Glover
Vice President - External Relations
Monroe, LA

R2W | R1W

Effective:

SEP 01 2002

WARRENTON EXCHANGE
WARREN COUNTY
BASE RATE AREA MAP

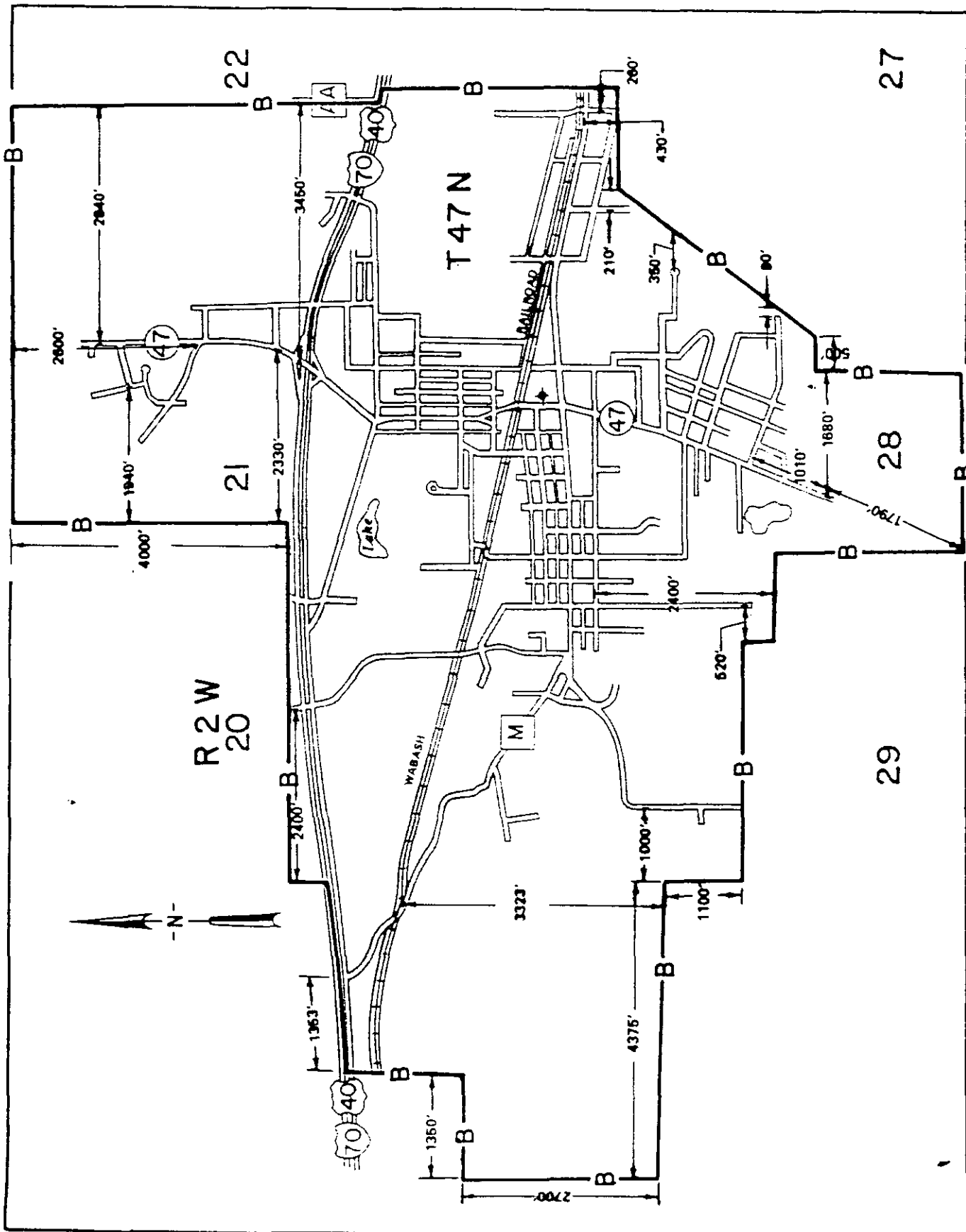

CANCELLED
October 19, 2009
Missouri Public
Service Commission
TN-2010-0091; YI-2010-0213

Issued: JUL 18 2002

Jeffrey Glover
Vice President - External Relations
Monroe, LA

Effective:

SEP 01 2002

LEGEND

EAB _____
BRA _____ B _____

WASHBURN EXCHANGE
BARRY COUNTY
EXCHANGE AREA MAP

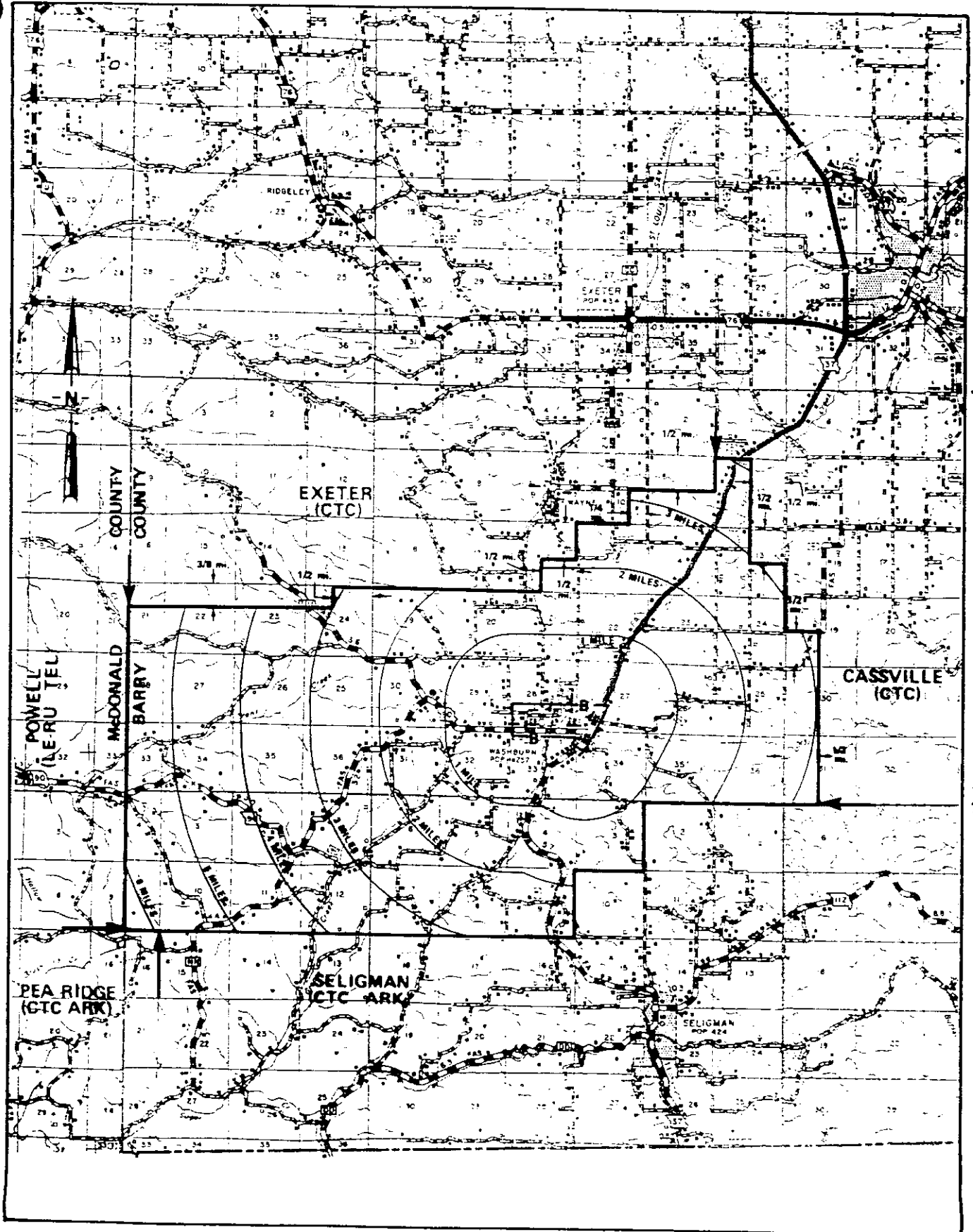

T23N
T22N

T22N
T21N

R28W | R27W

CANCELLED
October 19, 2009
Missouri Public
Service Commission
TN-2010-0091; YI-2010-0213

Jeffrey Glover
Vice President - External Relations
Monroe, LA

Issued: JUL 18 2002

Effective: SEP 01 2002

WASHBURN EXCHANGE
BARRY COUNTY
BASE RATE AREA MAP

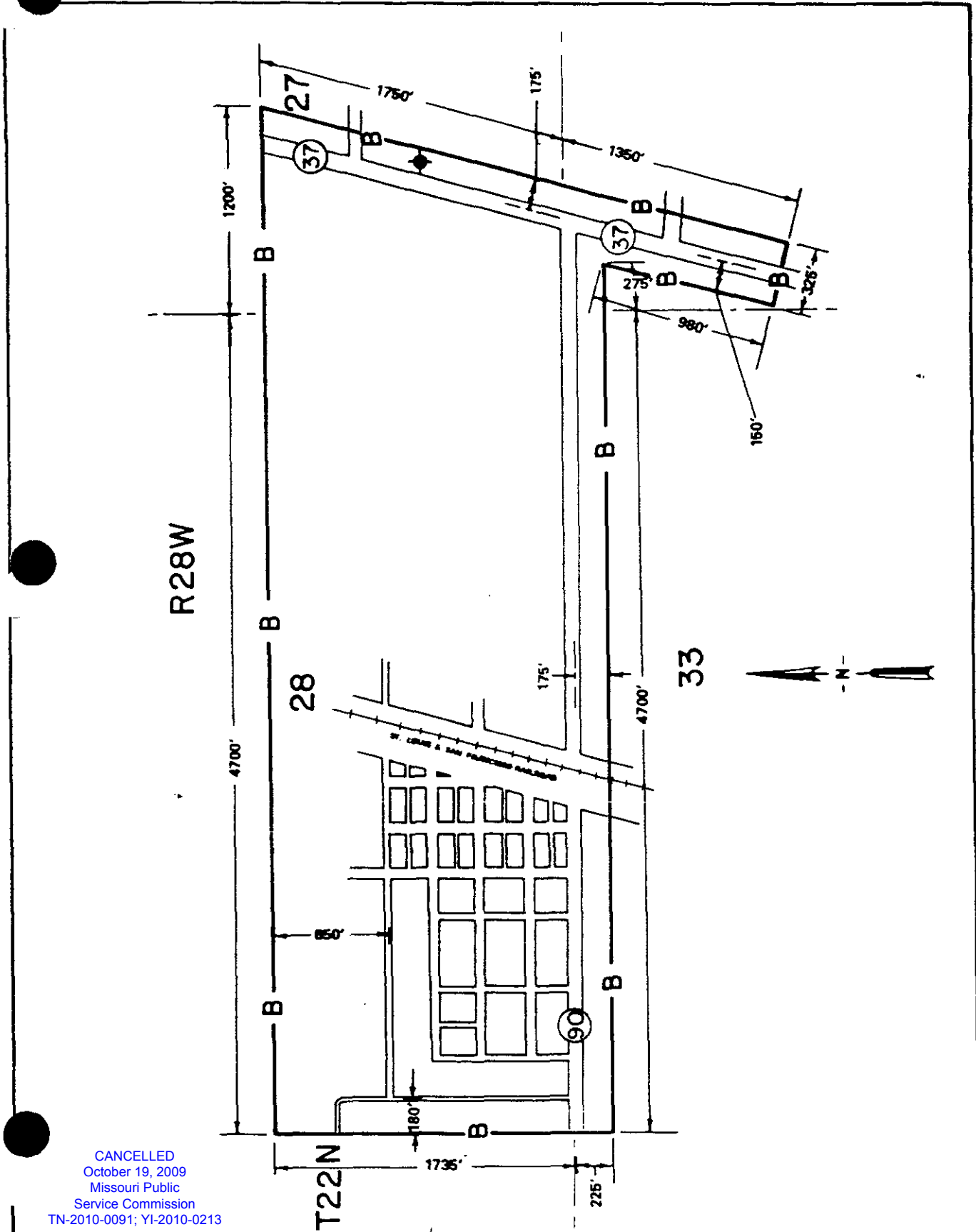

CANCELLED
October 19, 2009
Missouri Public
Service Commission
TN-2010-0091; YI-2010-0213

WASOLA EXCHANGE
OZARK & DOUGLAS COUNTIES
EXCHANGE AREA MAP

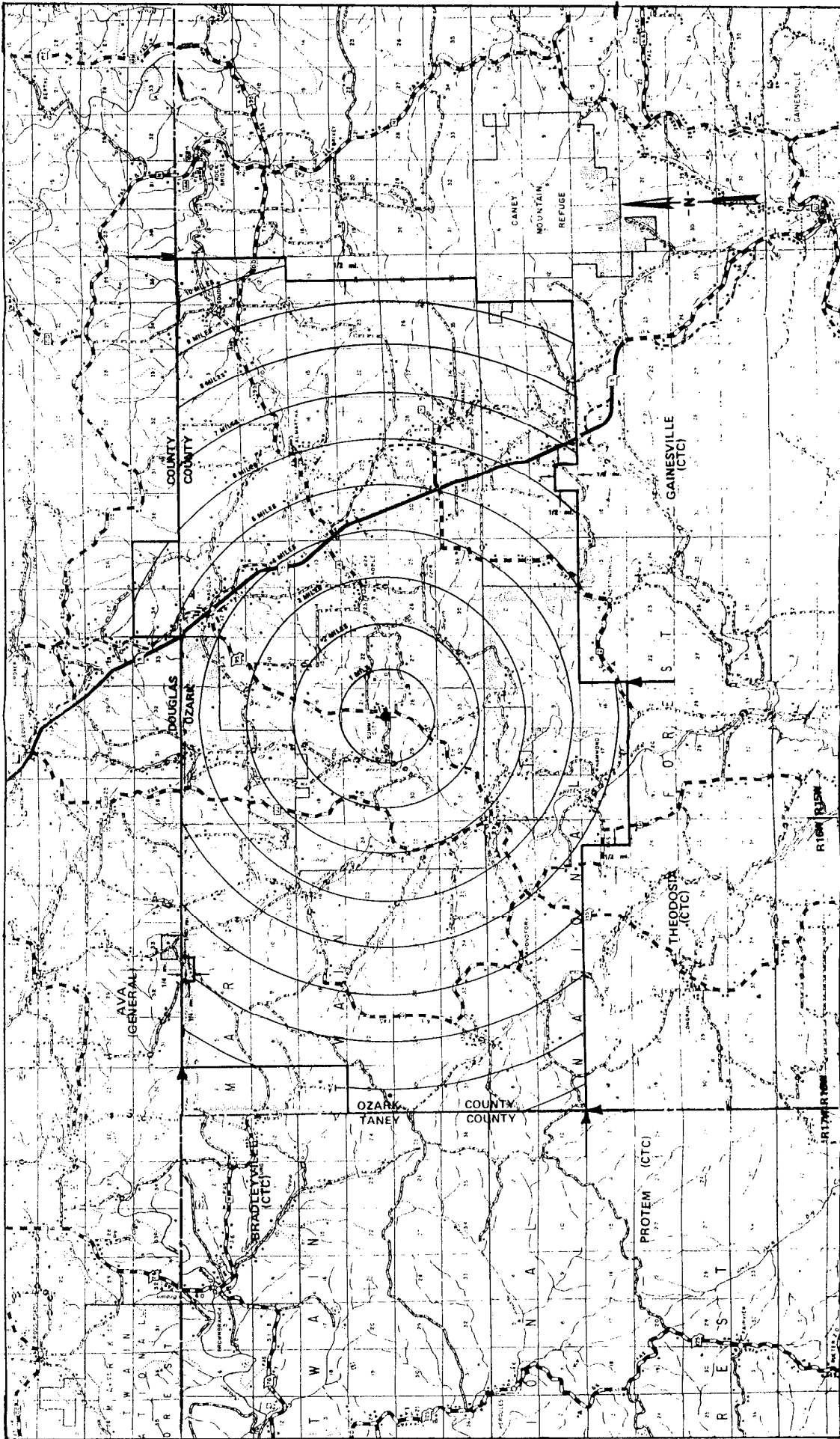

R14W | R13W

R15W | R14W

R16W | R15W

R17W | R16W

T25N
T24N

T24N
T23N

Issued: JUL 16 2002

Jeffrey Glover
Vice President - External Relations
Monroe, LA

Effective: SEP 01 2002

CANCELLED
October 19, 2009
Missouri Public
Service Commission
TN-2010-0091; YI-2010-0213

WASOLA EXCHANGE
OZARK COUNTY
BASE RATE AREA MAP

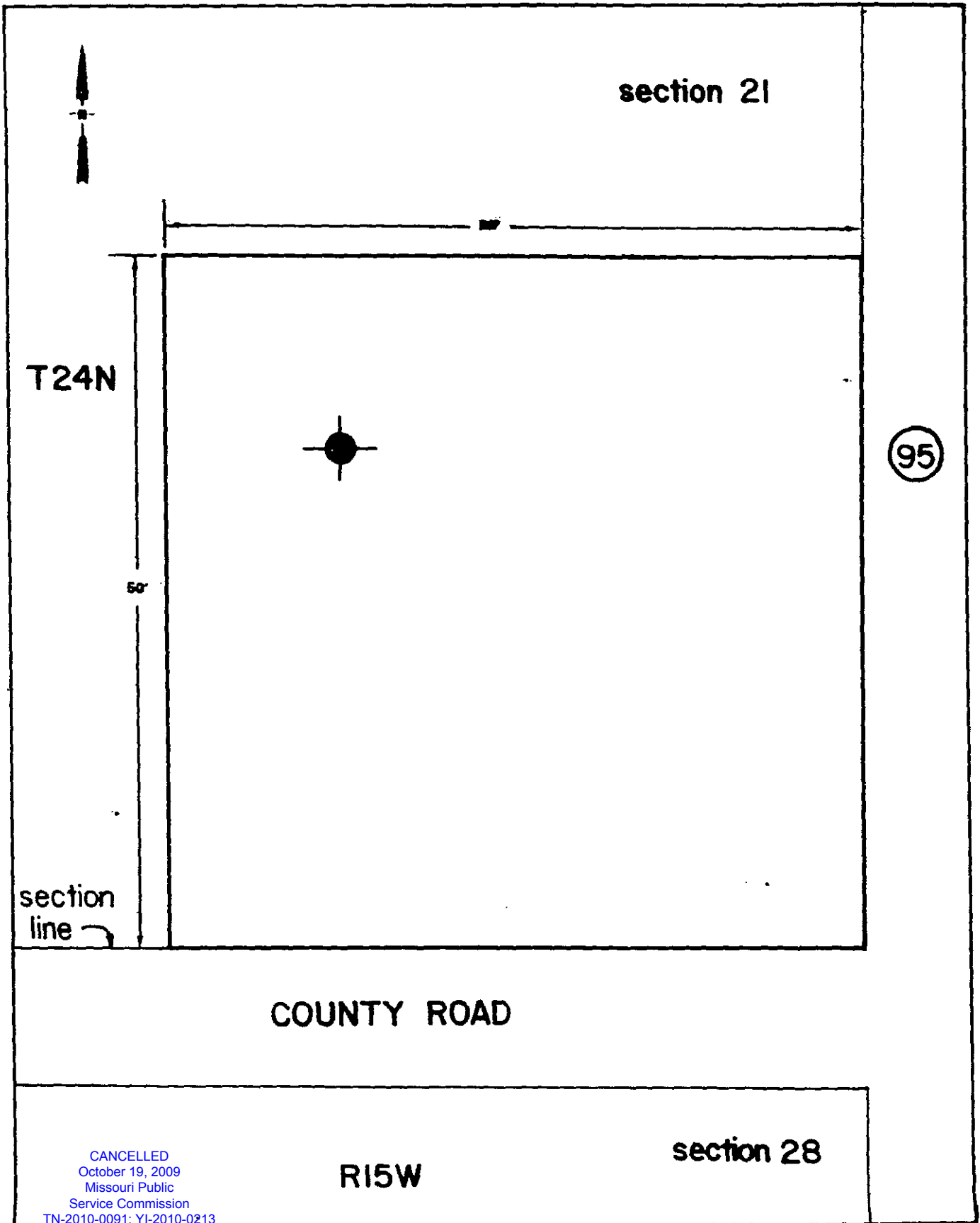

CANCELLED
October 19, 2009
Missouri Public
Service Commission
TN-2010-0091; YI-2010-0213

Issued: **JUL 18 2002**

Jeffrey Glover
Vice President - External Relations
Monroe, LA

Effective: **SEP 01 2002**

EAB _____
 BRA _____ B _____

WENTZVILLE EXCHANGE
 St. Charles County
 EXCHANGE AREA MAP

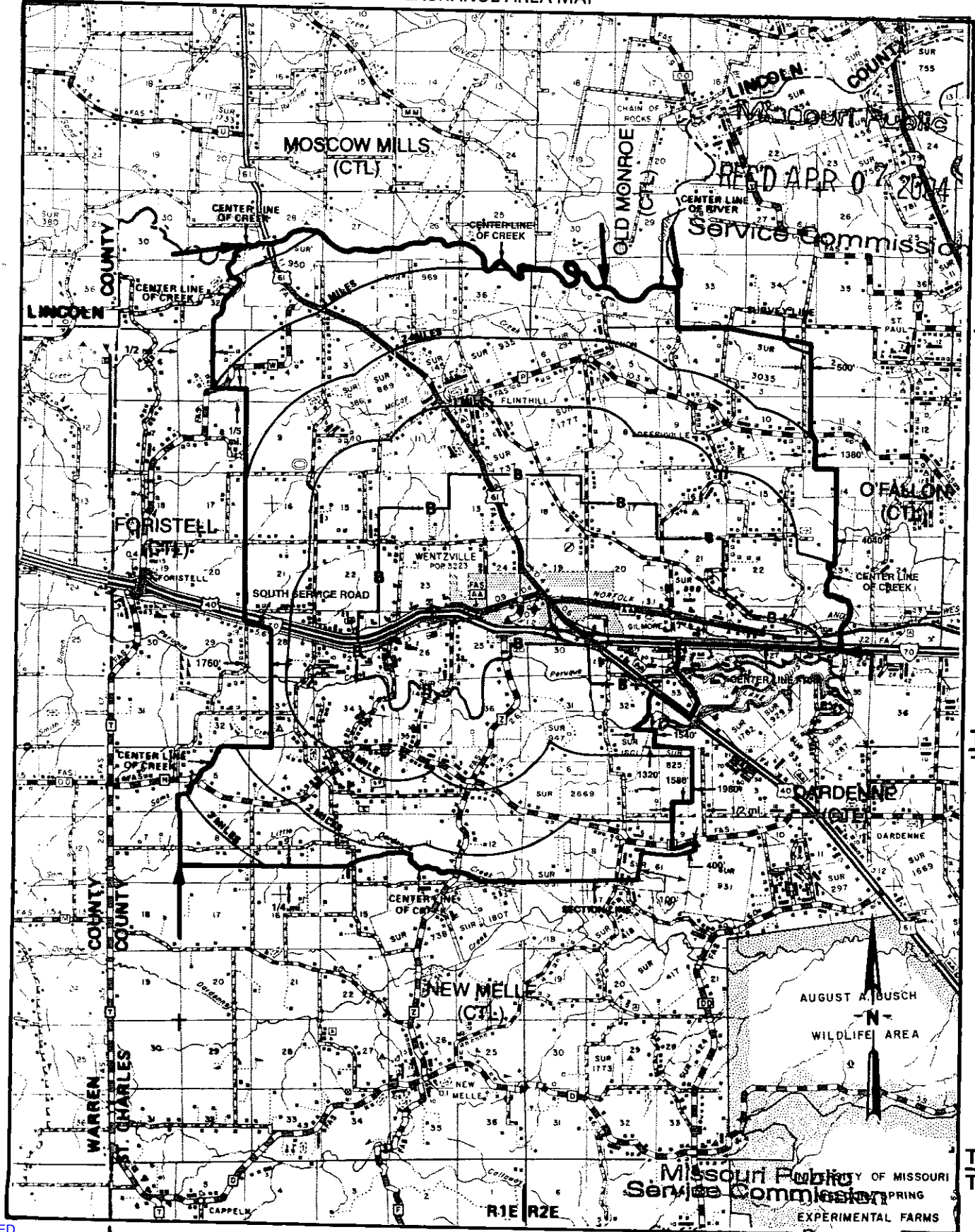

T48N
 T47N

T47N
 T46N

T46N
 T45N

R1W | R1E

FILED MAY 07 2004

R2E | R3E

CANCELLED
 October 19, 2009
 Missouri Public
 Service Commission
 TN-2010-0091; YI-2010-0213
 Issued: APRIL 7, 2004

Chantel Mosby
 Manager, Tariffs and Compliance
 Monroe, LA

Effective: MAY 7, 2004

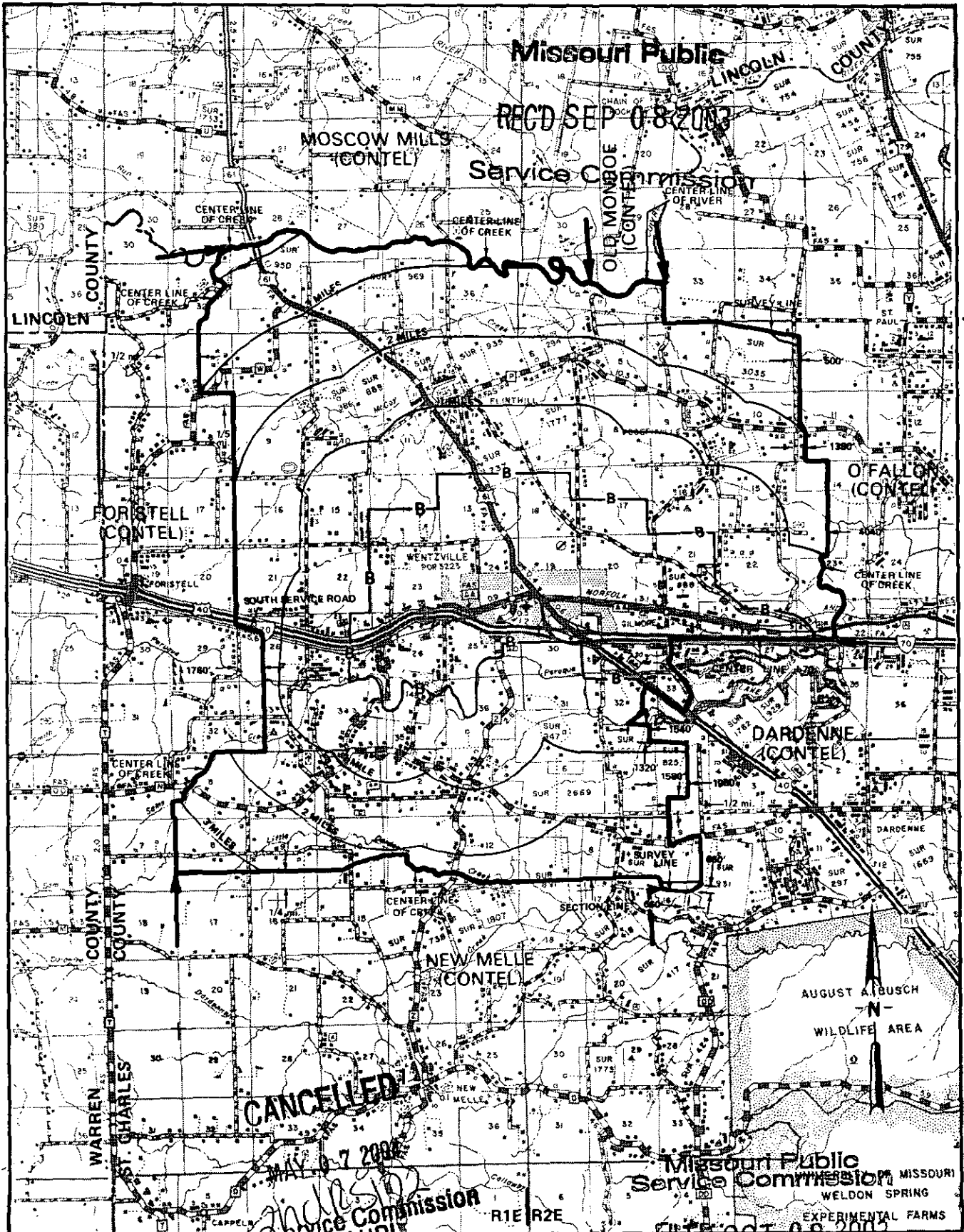

T48N
T47N

T47N
T46N

T46N
T45N

R1W | R1E

R2E | R3E

CANCELLED
MAY 7 2004
Missouri Public Service Commission

FILED OCT 08 2003

Jeffrey Glover
Vice-President - External Relations
Monroe, LA

LEGEND

WENTZVILLE EXCHANGE
ST. CHARLES COUNTY
EXCHANGE AREA MAP

EAB _____
BRA _____ B _____

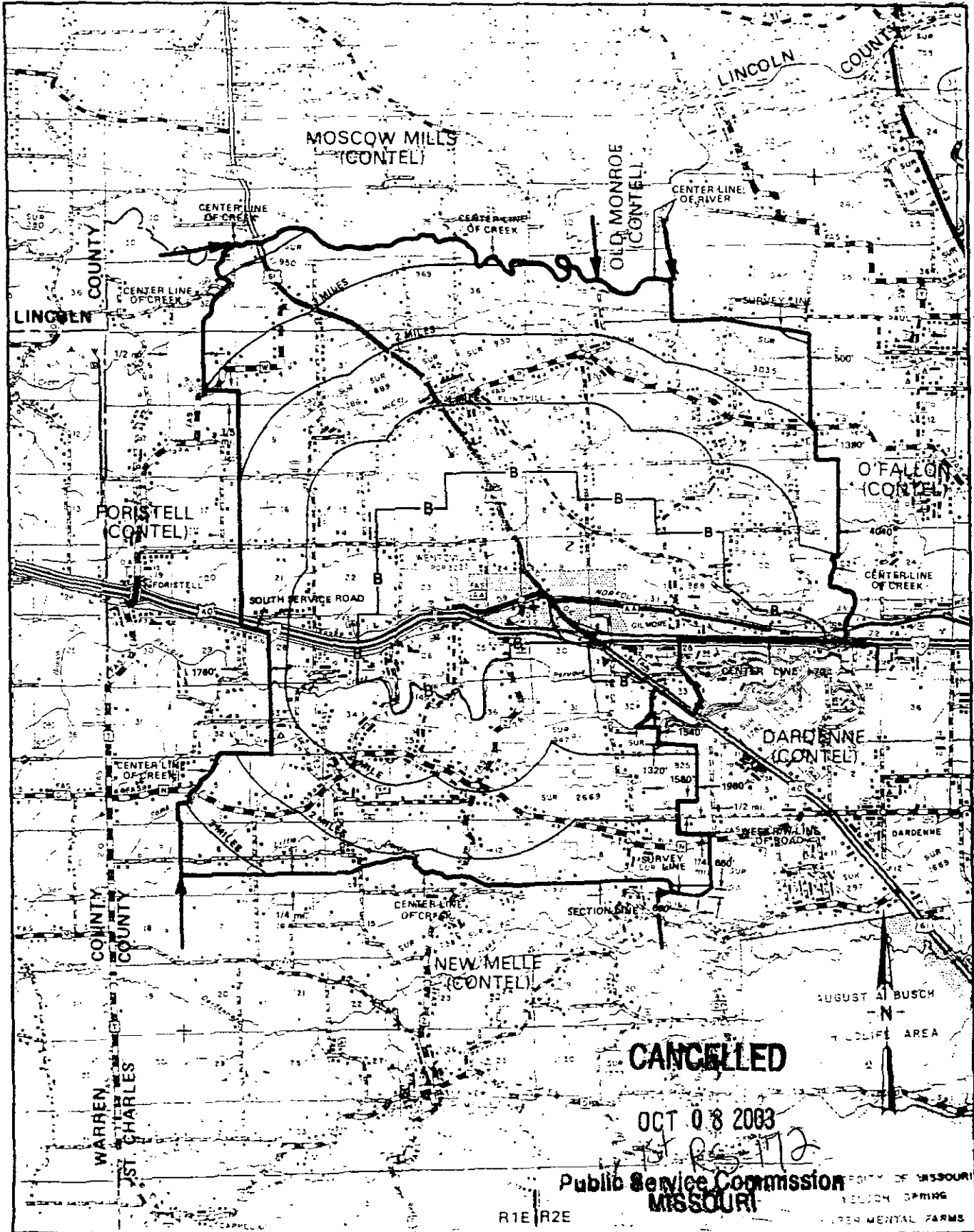

T48N
T47N

T47N
T46N

T46N
T45N

CANCELLED

OCT 08 2003

Public Service Commission
MISSOURI

R1W | R1E
Issued: **JUL 18 2003**

Jeffrey Glover
Vice President - External Relations
Monroe, LA

R2E | R3E
SEP 01 2002

WENTZVILLE EXCHANGE
ST. CHARLES COUNTY
BASE RATE AREA MAP

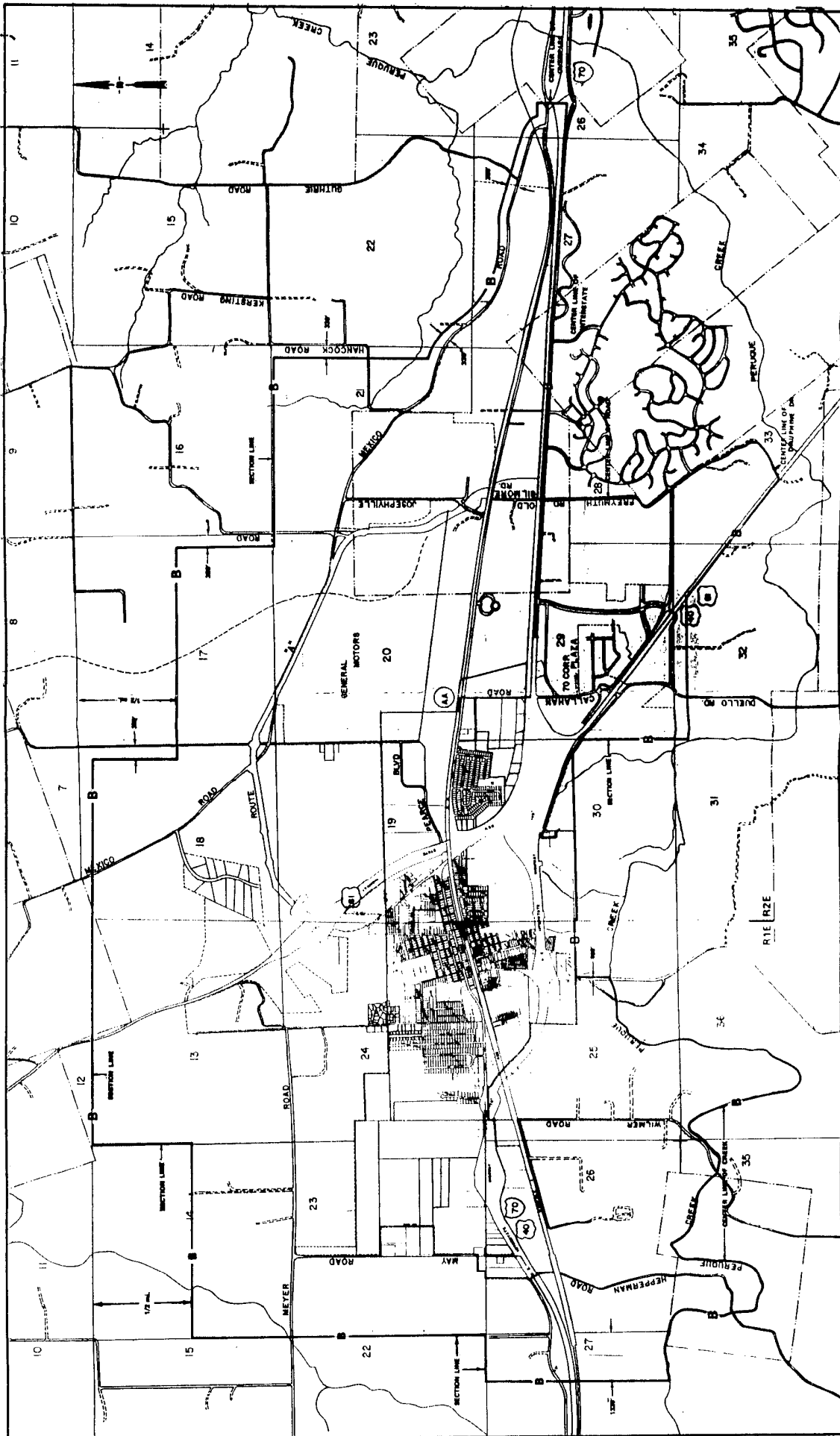

CANCELLED
 October 19, 2009
 Missouri Public
 Service Commission
 TN-2010-0091; YI-2010-0213

SEP 01 2002

Effective:

Jeffrey Glover
 Vice President - External Relations
 Monroe, LA

Issued: JUL 18 2002

WEST PLAINS EXCHANGE
HOWELL, DOUGLAS & OZARK COUNTIES
EXCHANGE AREA MAP

CenturyTel of Missouri, LLC
ENGINEER

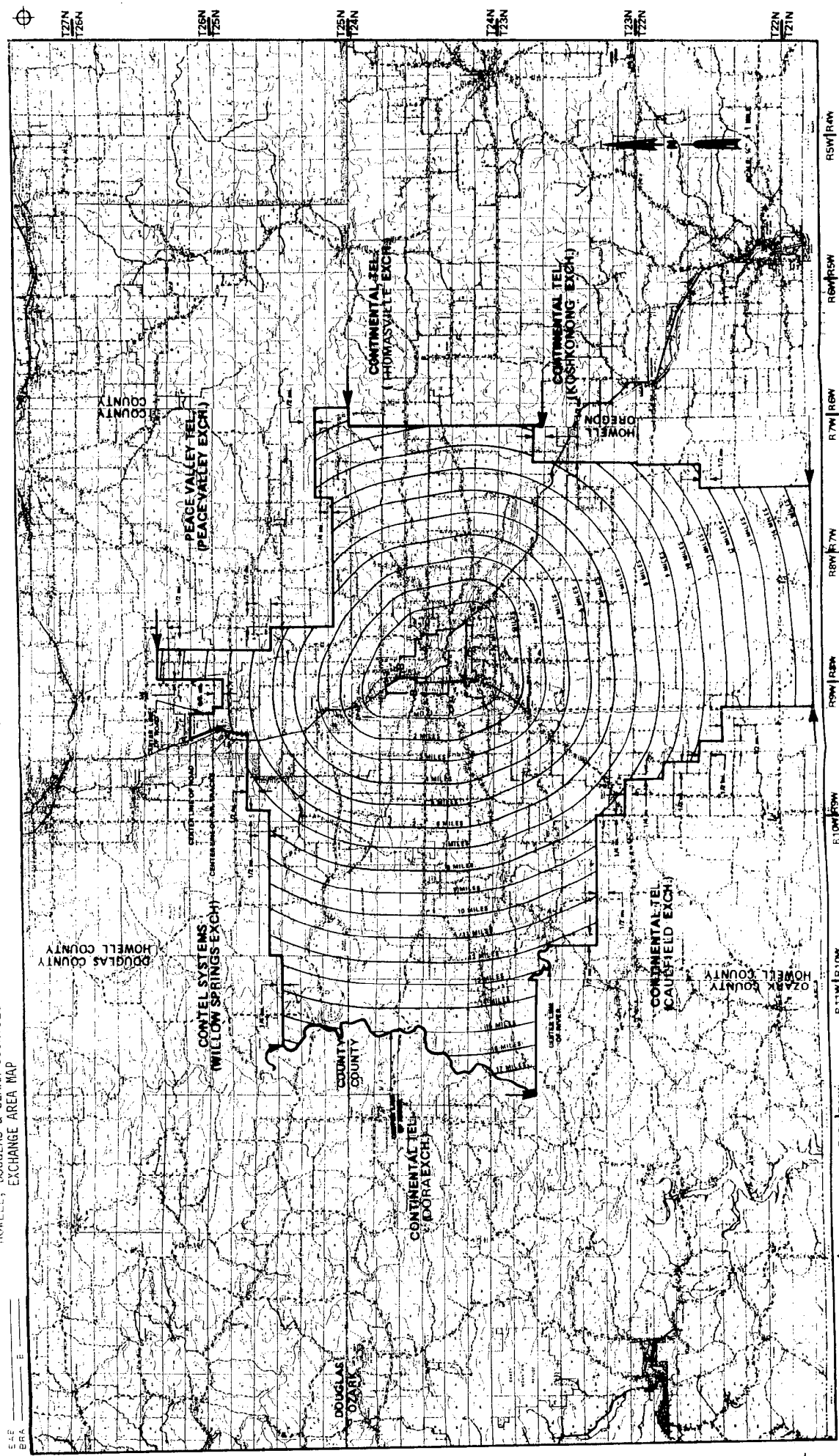

Issued: JUL 18 2002
Effective: SEP 01 2002

Jeffrey Glover
Vice President - External Relations
Monroe, LA

WEST PLAINS EXCHANGE
HOWELL COUNTY
BASE RATE AREA MAP

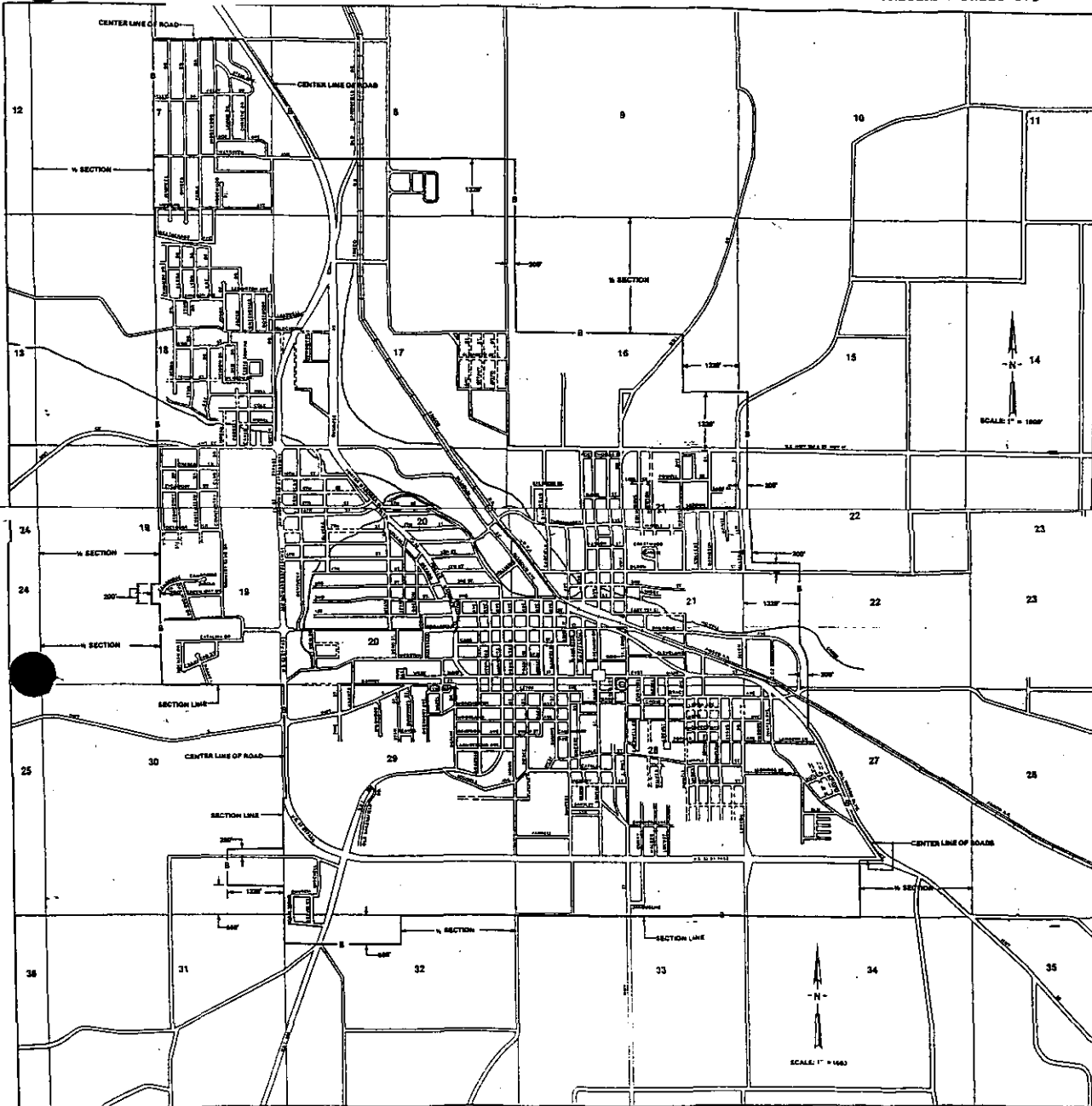

Issued: July 18, 2002

Jeffrey Glover
Vice President - External Relations
Monroe, LA

Effective: Sept 1, 2002

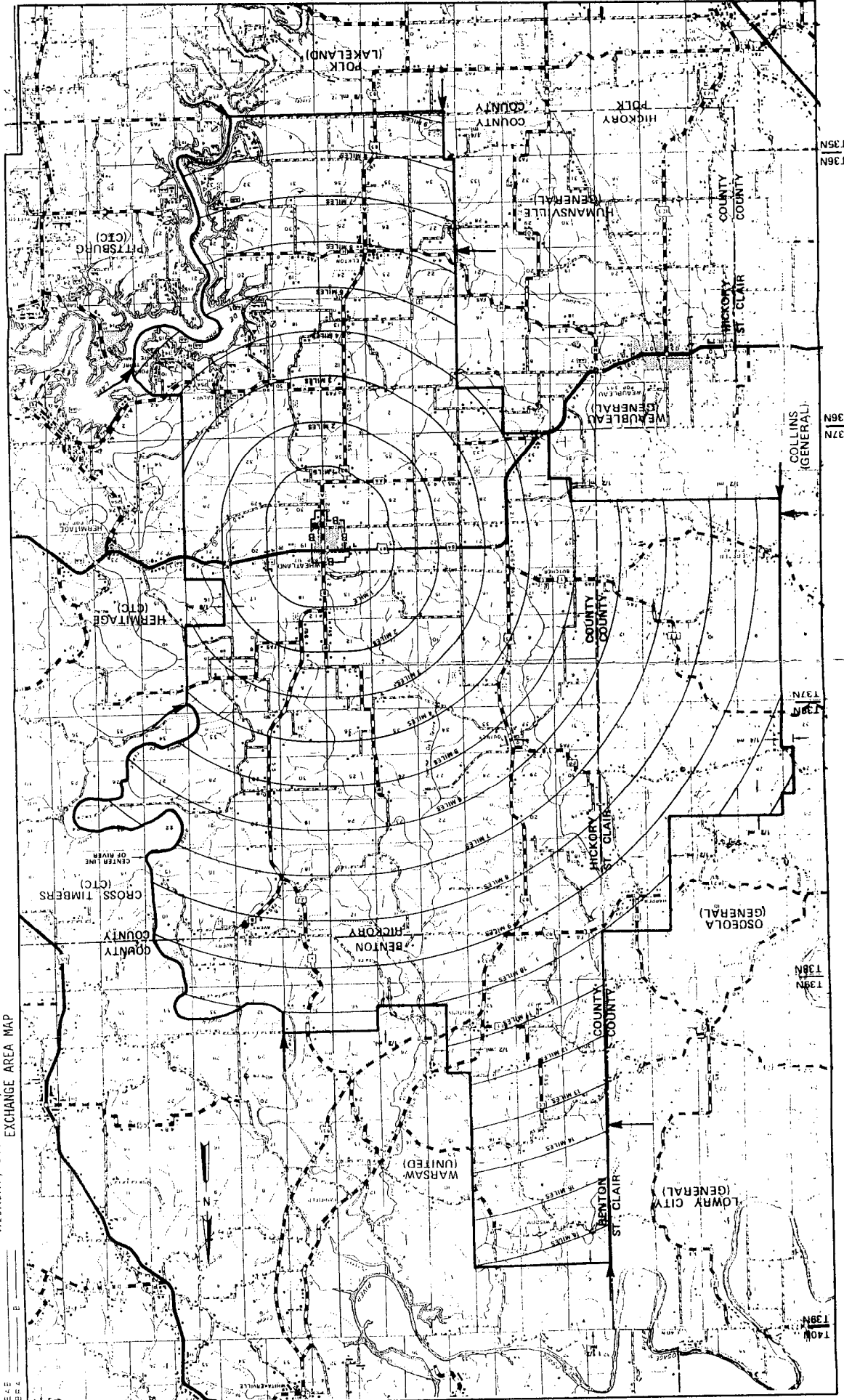

Issued: JUL 18 2002

Jeffrey Glover
Vice President - External Relations
Monroe, LA

Effective:

SEP 1 2002

WHEATLAND EXCHANGE
HICKORY COUNTY
BASE RATE AREA MAP

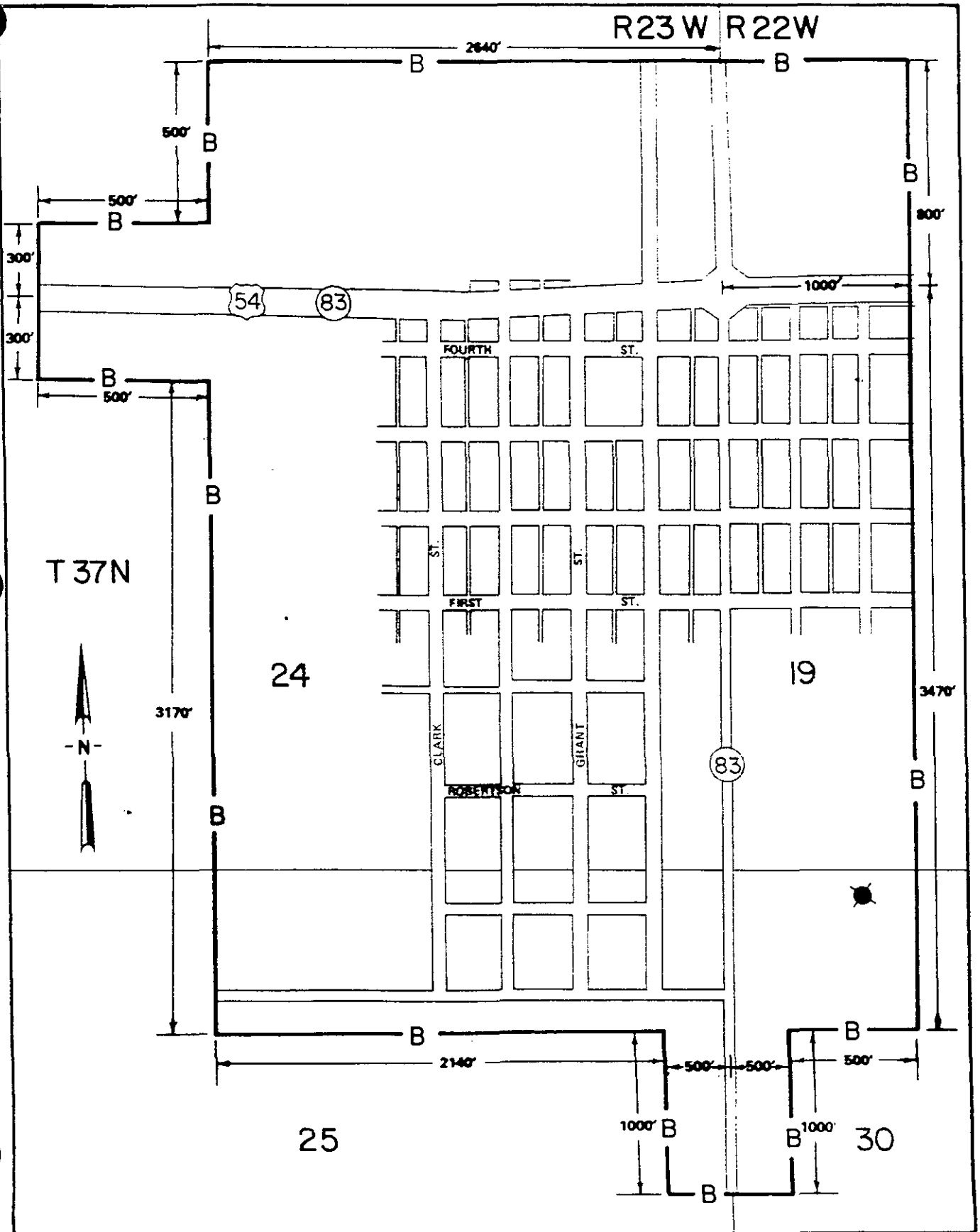

Issued: JUL 18 2002

CANCELLED
October 19, 2009
Missouri Public
Service Commission
TN-2010-0091; YI-2010-0213

Jeffrey Glover
Vice President - External Relations
Monroe, LA

Effective:

SEP 01 2002

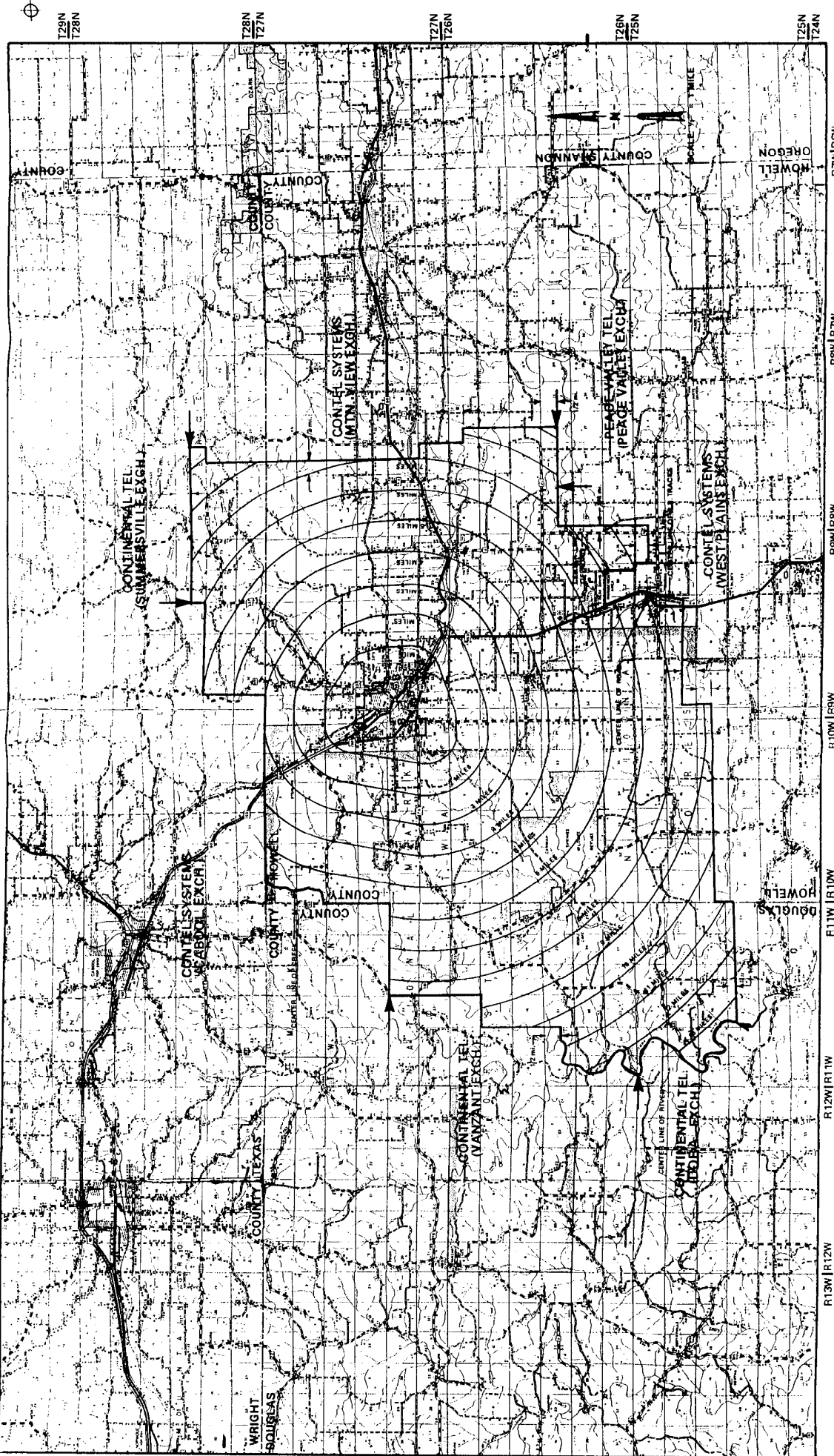

Issued: ~~2001~~ 16 2002

Jeffrey Glover
Vice President - External Relations
Morrise, LA

Effective: See 61

CANCELLED
October 19, 2009
Missouri Public
Service Commission
TN-2010-0091; YI-2010-0213

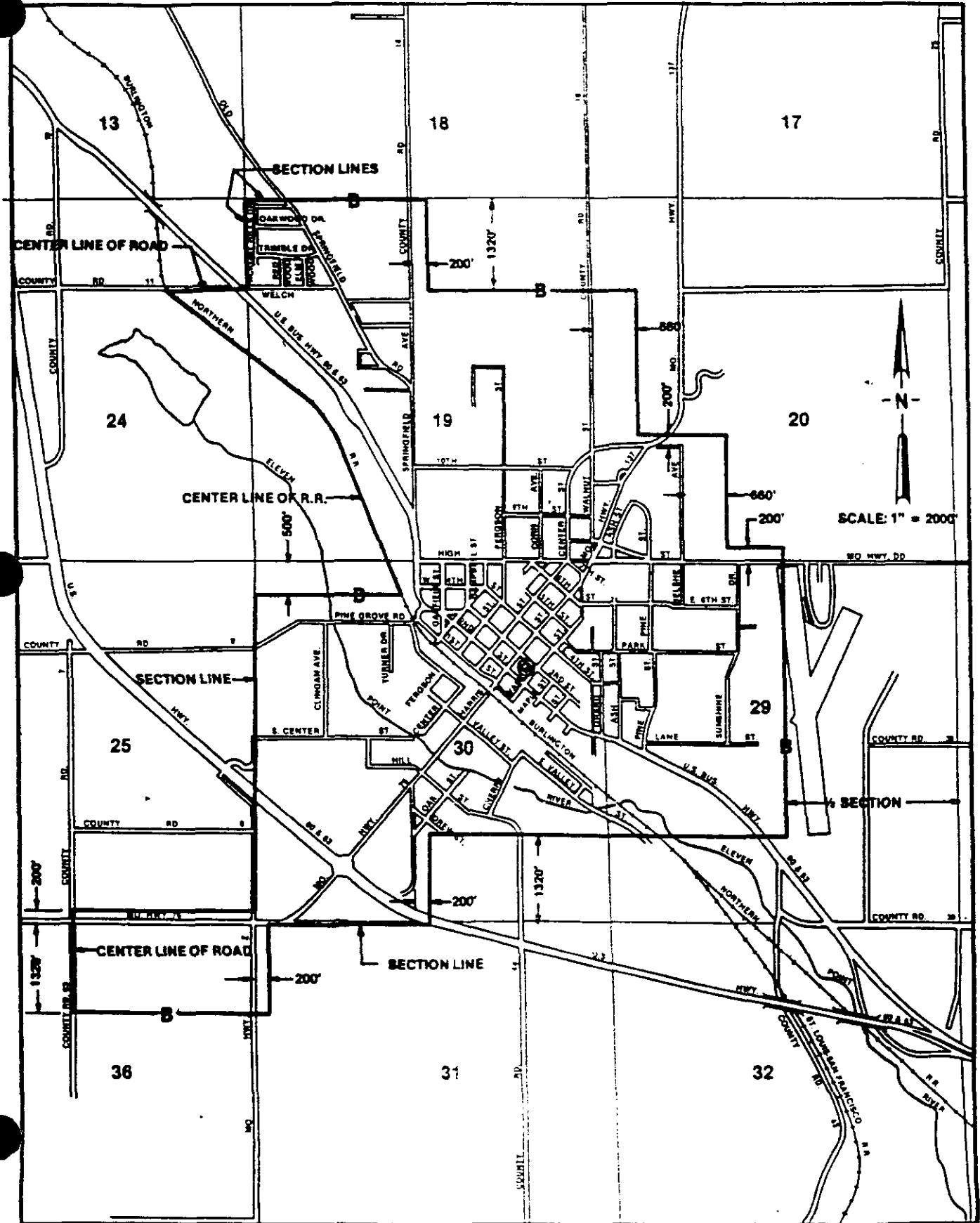

Issued: JUL 18 2002

CANCELLED
October 19, 2009
Missouri Public
Service Commission
TN-2010-0091; YI-2010-0213

Jeffrey Glover
Vice President - External Relations
Monroe, LA

Effective: SEP 01 2002

WINFIELD EXCHANGE
LINCOLN COUNTY
EXCHANGE AREA MAP

LEGEND

EAS
SRA

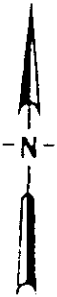

T50N
T49N

T49N
T48N

Issued: JUL 18 2002

CANCELLED
October 19, 2009
Missouri Public
Service Commission
TN-2010-0091; YI-2010-0213

Jeffrey Glover
Vice President - External Relations
Monroe, LA

Effective: SEP 01 2002

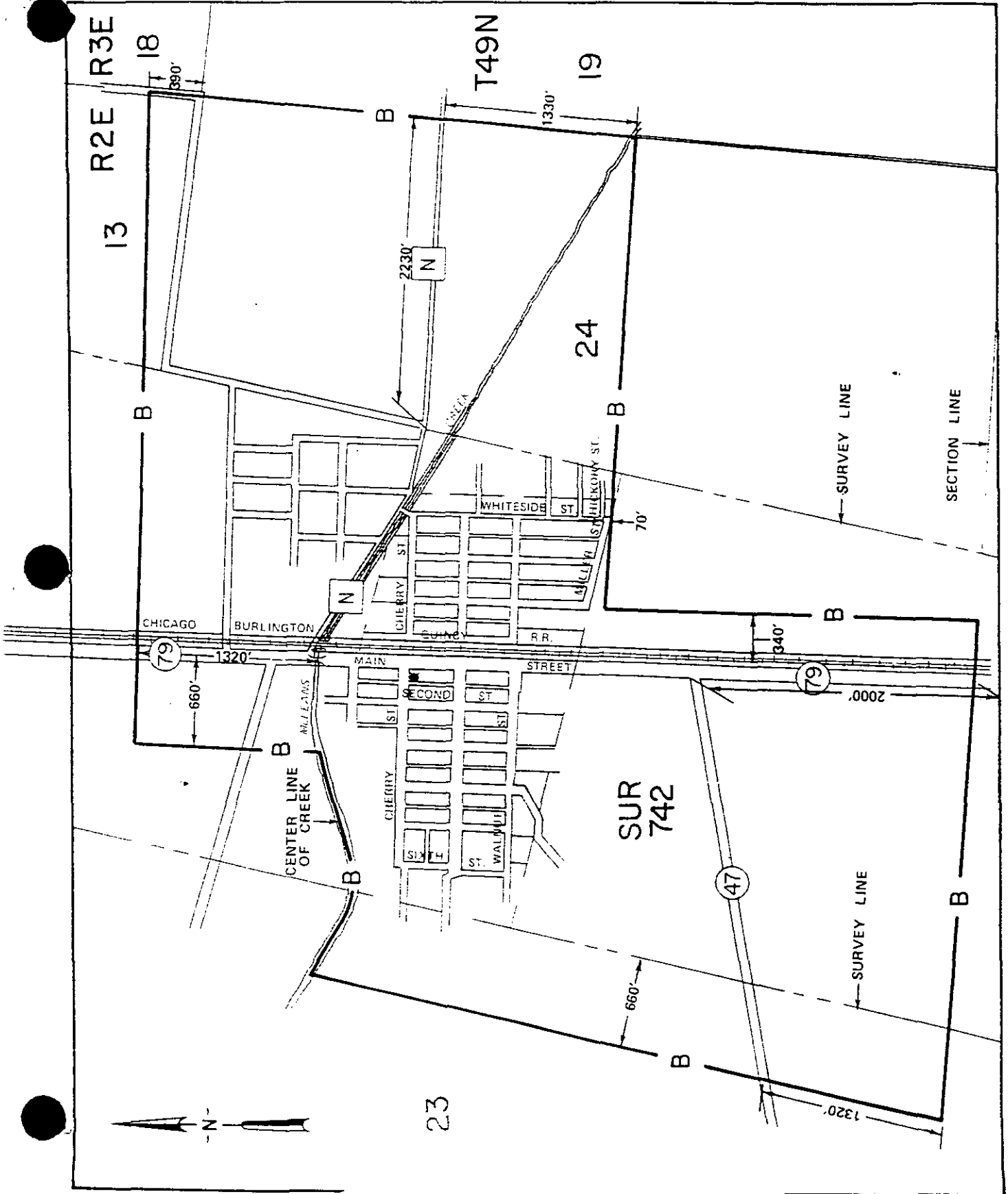

Issued: JUL 18 2002

CANCELLED
October 19, 2009
Missouri Public
Service Commission
TN-2010-0091; YI-2010-0213

Jeffrey Glover
Vice President - External Relations
Monroe, LA

Effective: SEP 01 2002

WOOLDRIDGE EXCHANGE
COOPER & MONITEAU COUNTIES
EXCHANGE AREA MAP

LEGEND

EAB _____
BRA _____ B _____

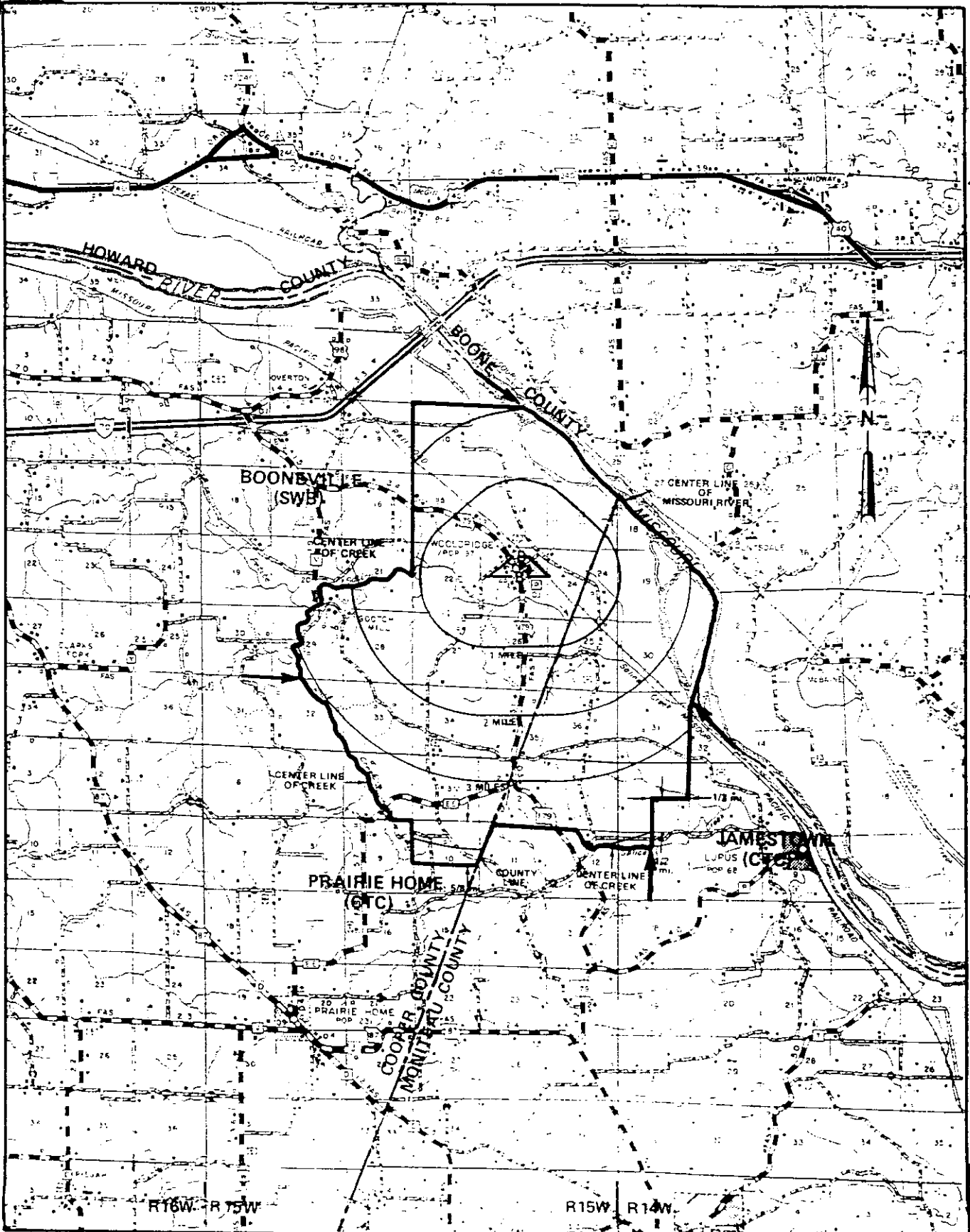

T49N
T48N

T48N
T47N

T47N
T46N

Issued: JUL 18 2002

CANCELLED
October 19, 2009
Missouri Public
Service Commission
TN-2010-0091; YI-2010-0213

Jeffrey Glover
Vice President - External Relations
Monroe, LA

Effective: SEP 01 2002

WOOLDRIDGE EXCHANGE
COOPER COUNTY
BASE RATE AREA MAP

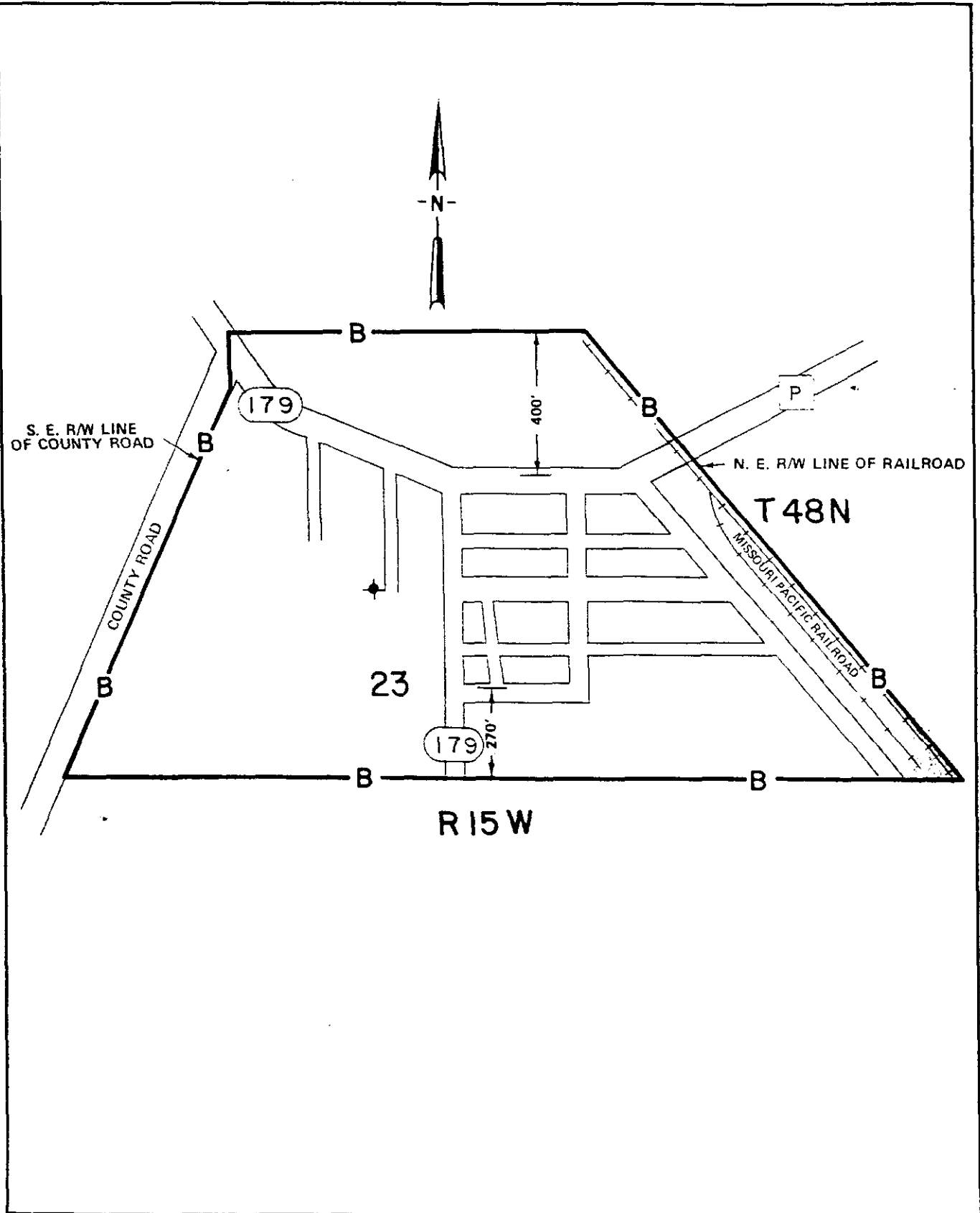

Issued: JUL 18 2002

Jeffrey Glover
Vice President - External Relations
Monroe, LA

Effective:

SEP 01 2002

CANCELLED
October 19, 2009
Missouri Public
Service Commission
TN-2010-0091; YI-2010-0213

WRIGHT CITY EXCHANGE
 Warren & Lincoln Counties
 EXCHANGE AREA MAP

Missouri Public

REC'D NOV 22 2002

Service Commission

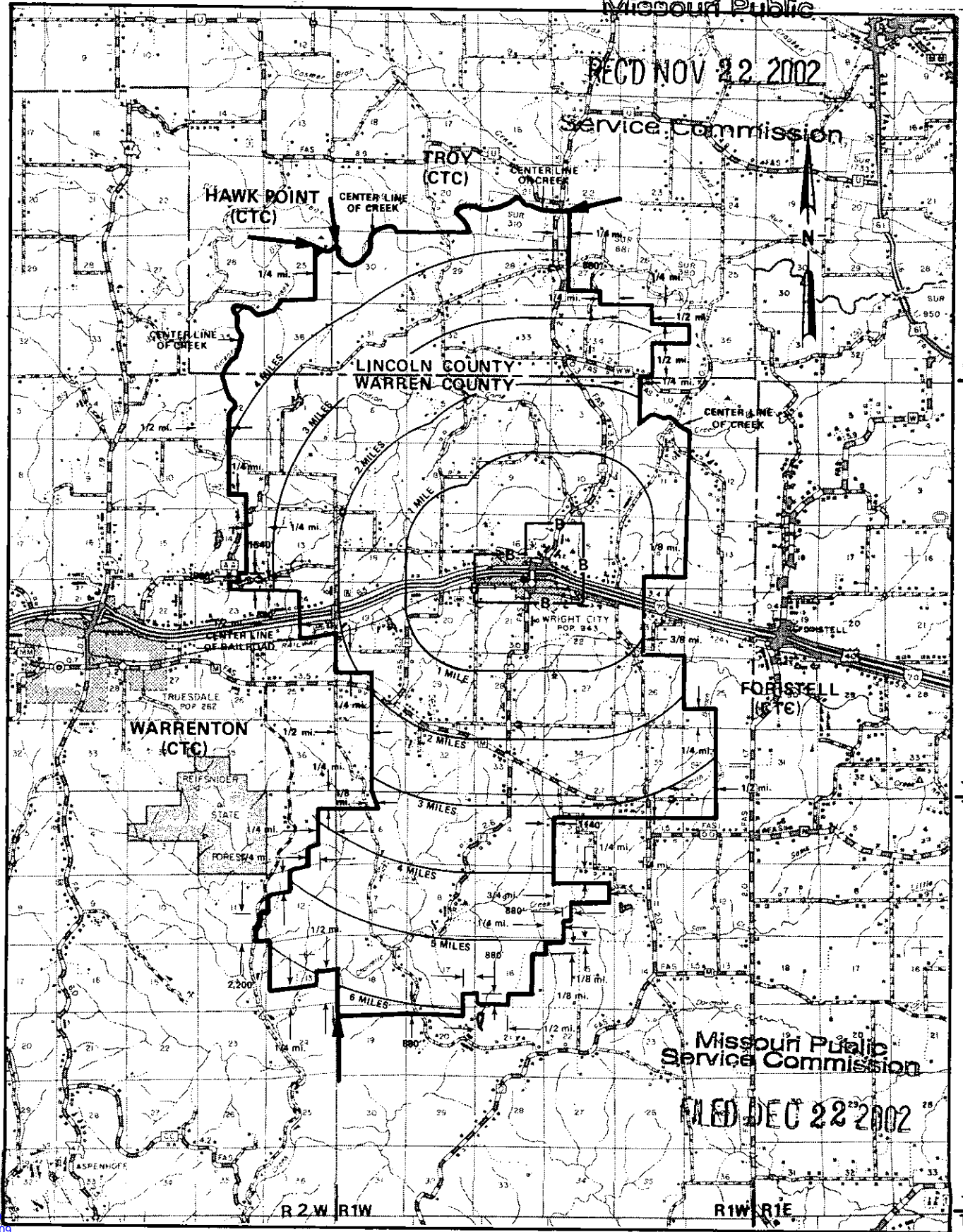

T48N
T47N

T47N
T46N

T46N
T45N

Missouri Public
 Service Commission

FILED DEC 22 2002

CANCELLED
 October 19, 2009
 Missouri Public
 Service Commission
 TN-2010-0091; YI-2010-0213

Issued: November 22, 2002

Jeffrey Glover
 Vice-President – External Relations
 Monroe, LA

Effective: December 22, 2002

WRIGHT CITY EXCHANGE
WARREN & LINCOLN COUNTIES
EXCHANGE AREA MAP

LEGEND
EAS _____
BRA _____

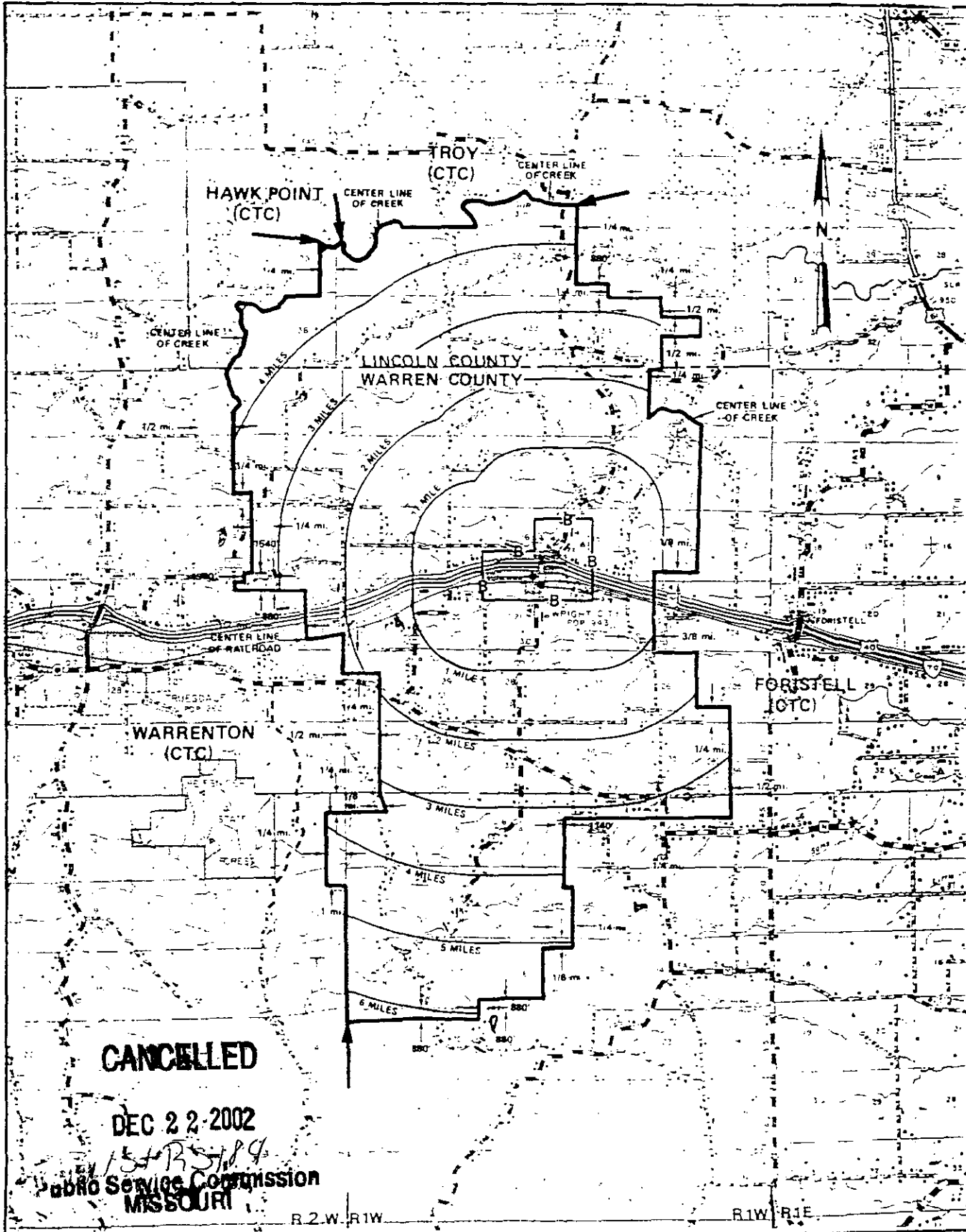

EAB
BRA
LEGEND
B

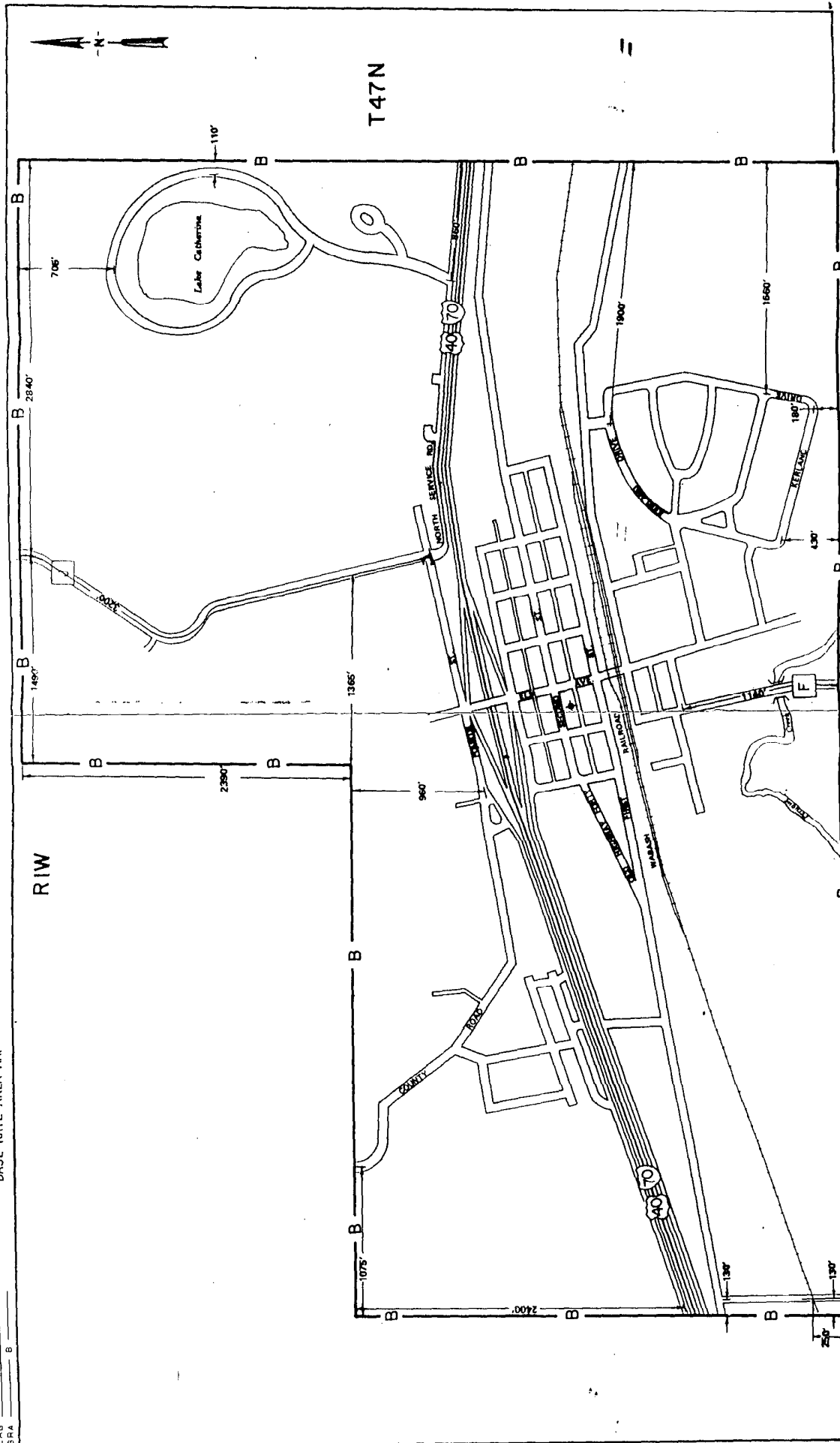

Issued: JUL 18 2002

Jeffrey Glover
Vice President - External Relations
Monroe, LA

Effective: SEP 01 2002