

Name of Utility: Confluence Rivers Utility Operating Company, Inc.

Service Area: Missouri Service Areas

Rules and Regulations Governing Rendering of Water Service

INDEX

Sheet No.

- 1-2A Index
- 3 Map of the Auburn Lakes Service Area
- 4 Map of the Bon-Gor Lake Estates Subdivision Service Area (formerly Smithview H2O)
- 5 Map of the Calvey Brook Service Area
- 6 Map of the Chalet City West Subdivision/Alpine Village Community Service Area (formerly The Willows Utility Company)
- 7 Map of the City of Eugene Service Area
- 8 Map of the Evergreen Lake Subdivision Service Area
- 9 Map of the Majestic Lakes Service Area
- 10 Map of the Roy-L Service Area
- 11 Map of the Whispering Pines Subdivision Service Area (formerly Gladlo)
- 11A.....Map of Prairie Heights Service Area
- 11B.....Map of Fawn Lake Service Area
- *11C.....Map of Missing Well Service Area
- *11D.....Map of Spring Branch Service Area
- 12 Legal Description of the Auburn Lakes Service Area
- 13 Legal Description of the Bon-Gor Estates Service Area (formerly Smithview H2O)
- 14 Legal Description of the Calvey Brook Service Area
- 15 Legal Description of the Chalet City West Subdivision/Alpine Village Community Service Area (formerly The Willows Utility Company)
- 16 Legal Description of the City of Eugene Service Area

* Indicates new rate or text

+ Indicates change

Issue Date: December 16, 2021
Month /Day/Year

Effective Date: January 15, 2022
Month /Day/Year

ISSUED BY Josiah Cox, President, 1650 Des Peres Rd. Suite 303 St. Louis, MO 63131
Name and Title of Issuing Officer Mailing Address

Name of Utility: Confluence Rivers Utility Operating Company, Inc.

Service Area: Missouri Service Areas

Rules and Regulations Governing Rendering of Water Service

Sheet No.

- 17-18 Legal Description of the Evergreen Lake Subdivision Service Area
- 19 Legal Description of the Majestic Lakes Service Area
- 20 Legal Description of the Roy-L Service Area
- 21 Legal Description of the Whispering Pines Subdivision Service Area (formerly Gladlo)
- 21A.....Legal Description of Prairie Heights Service Area
- 21B.....Legal Description of the Fawn Lake Service Area
- *21C.....Legal Description of the Missing Well Service Area
- *21D-21H.....Legal Description of the Spring Branch Service Area
- 22-23 Schedule of Rates (systems other than Prairie Heights)
- 23A.....Schedule of Rates (Prairie Heights)
- 23B.....Schedule of Rates (Fawn Lake)
- *23C.....Schedule of Rates (Missing Well)
- *23D.....Schedule of Rates (Spring Branch)
- 24-25 Schedule of Service Charges

	Rule No.	Rule Title
26-28	1.	Definitions
29	2.	General Rules and Regulations
30	3.	Company Employees and Customer Relations
31	4.	Applications for Service
32-35	5.	Inside Piping and Water Service Lines
36	6.	Improper or Excessive Use
37-41	7.	Discontinuance of Service by Company
42	8.	Termination of Water Service at Customer's Request

* Indicates new rate or text

+ Indicates change

Issue Date: December 16, 2021
Month /Day/Year

Effective Date: January 15, 2022
Month /Day/Year

ISSUED BY Josiah Cox, President, 1650 Des Peres Rd. Suite 303 St. Louis, MO 63131
Name and Title of Issuing Officer Mailing Address

Cancelling

Name of Utility: Confluence Rivers Utility Operating Company, Inc.

Service Area: Missouri Service Areas

Rules and Regulations Governing Rendering of Water Service

Rule No.

- 439. Interruptions in Service
- 44-47 10. Bills for Service
- 48-50 11. Meters and Meter Installations
- 51 12. Meter Tests and Test Fees
- 52 13. Bill Adjustments Based on Meter Tests
- 53-55 14. Extension of Water Mains

* Indicates new rate or text
 + Indicates change

Issue Date: December 16, 2021
Month /Day/Year

Effective Date: January 15, 2022
Month /Day/Year

ISSUED BY Josiah Cox, President, 1650 Des Peres Rd. Suite 303 St. Louis, MO 63131
Name and Title of Issuing Officer Mailing Address

Name of Utility: Confluence Rivers Utility Operating Company, Inc.
Service Area: Missouri Service Areas

Rules and Regulations Governing Rendering of
Water Service

Map of the Missing Well Service Area

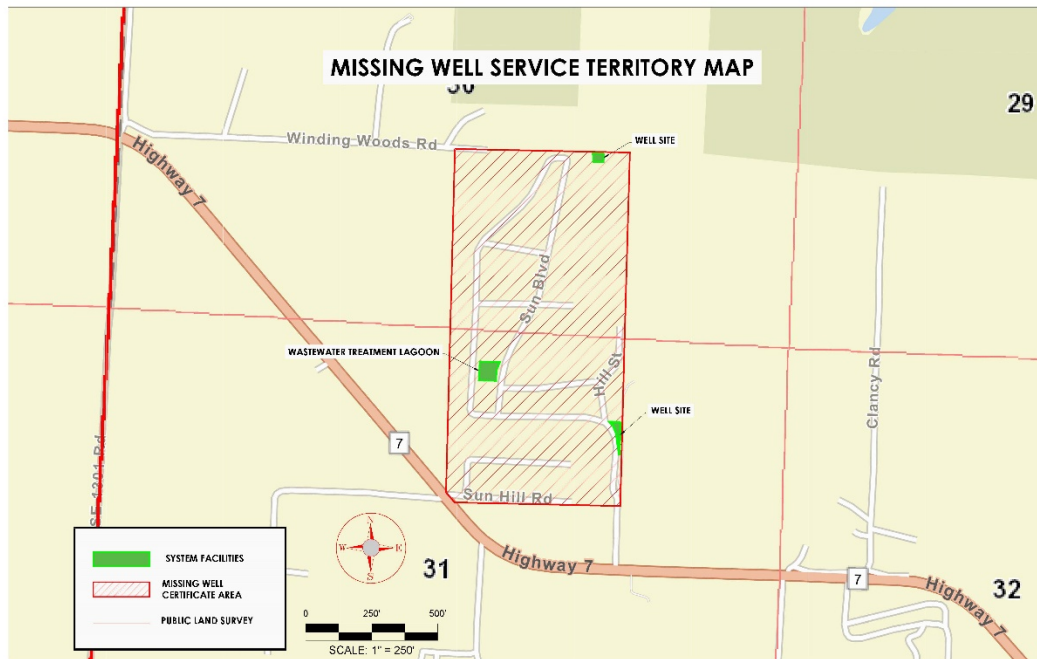

- * Indicates new rate or text
- + Indicates change

Issue Date: December 16, 2021
Month /Day/Year

Effective Date: January 15, 2022
Month /Day/Year

ISSUED BY Josiah Cox, President, 1650 Des Peres Rd. Suite 303 St. Louis, MO 63131
Name and Title of Issuing Officer Mailing Address

Name of Utility: Confluence Rivers Utility Operating Company, Inc.
Service Area: Missouri Service Areas

Rules and Regulations Governing Rendering of
Water Service

Map of the Spring Branch Service Area

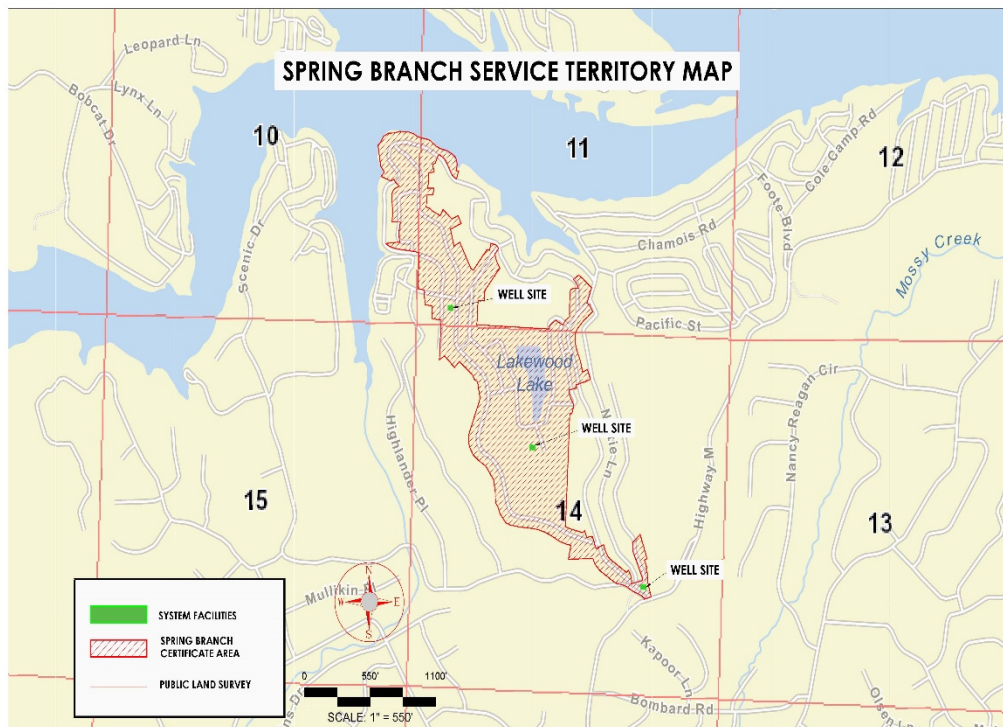

- * Indicates new rate or text
- + Indicates change

Issue Date: December 16, 2021
Month /Day/Year

Effective Date: January 15, 2022
Month /Day/Year

ISSUED BY Josiah Cox, President, 1650 Des Peres Rd. Suite 303 St. Louis, MO 63131
Name and Title of Issuing Officer Mailing Address

Name of Utility: Confluence Rivers Utility Operating Company, Inc.
Service Area: Missouri Service Areas

Rules and Regulations Governing Rendering of
Water Service

Legal Description of the Missing Well Service Area

The area served is part of Benton County, Missouri and being more particularly described as follows:

Beginning at the southwest corner of the Southeast Quarter of Section 30, Township 41 North, Range 23 West; thence along the west line of said Southeast Quarter, Northwardly 1346.84 feet more or less; thence leaving said west line of the Southeast Quarter S88°50'14"E 1326.25 feet more or less; thence S1°39'40"W 1350.36 feet more or less to the south line of said Southeast Quarter of Section 30; thence S1°29'21"W 1297.36 feet more or less; thence N88°45'42"W 1254.71 feet more or less to the east right-of-way line of Missouri Highway 7; thence Northwestwardly along said east right-of-way line 100.00 feet more or less to the intersection of said east right-of-way line with the west line of the Northeast Quarter of Section 31, Township 41 North, Range 23 West; thence along said west line of the Northeast Quarter, Northwardly 1225.51 feet more or less to the point of beginning, containing 80.34 acres more or less.

- * Indicates new rate or text
- + Indicates change

Issue Date: December 16, 2021
Month /Day/Year

Effective Date: January 15, 2022
Month /Day/Year

ISSUED BY Josiah Cox, President, 1650 Des Peres Rd. Suite 303 St. Louis, MO 63131
Name and Title of Issuing Officer Mailing Address

Name of Utility: Confluence Rivers Utility Operating Company, Inc.
Service Area: Missouri Service Areas

Rules and Regulations Governing Rendering of
Water Service

Legal Description of the Spring Branch Service Area

The area served is part of Benton County, Missouri and is more particularly described as follows:

Commencing from the southwest corner of Section 11, Township 40 North, Range 21 West; thence along the west line of said Section 11, Northerly 473.54 feet more or less to the intersection of said west line of Section 11 with the north right-of-way line of Spring Branch Drive and being the point of beginning of the tract described herein; thence continuing along the west line of said Section 11, Northerly 522.91 feet more or less to the north right-of-way line of Santa Barbara Drive; thence along said north right-of-way line of Santa Barbara Drive, Westerly 579.62 feet more or less; thence leaving said north right-of-way line N84°55'37"E 237.92 feet more or less; thence N11°00'34"W 7.72 feet more or less; thence N13°00'31"W 54.15 feet more or less; thence N01°42'44"W 106.59 feet more or less; thence N12°15'42"E 38.14 feet more or less; thence N11°22'17"E 60.78 feet more or less; thence N03°25'37"E 35.44 feet more or less; thence S89°12'09"W 40.11 feet more or less; thence S87°00'20"W 97.77 feet more or less; thence N05°33'59"E 101.13 feet more or less; thence N01°17'59"W 100.04 feet more or less; thence N04°28'17"W 50.02 feet more or less; thence N04°28'17"W 100.03 feet more or less; thence N03°05'59"W 27.43 feet more or less; thence N08°45'46"E 36.83 feet more or less; thence N23°35'15"E 43.40 feet more or less; thence N40°59'06"E 37.16 feet more or less; thence N59°08'02"E 32.35 feet more or less; thence N68°28'54"E 55.09 feet more or less; thence N46°20'05"W 95.00 feet more or less; thence N30°37'32"W 40.40 feet more or less; thence S68°18'29"W 58.46 feet more or less; thence N67°17'33"W 172.40 feet more or less to the approximate edge of the Lake of the Ozarks; thence along the approximate edge of the Lake of the Ozarks, Northerly and Easterly 2215.44 feet more or less; thence leaving the approximate edge of the Lake of the Ozarks, S17°31'31"W 119.00 feet more or less to the north right-of-way line of Santa Barbara Drive;

- * Indicates new rate or text
- + Indicates change

Issue Date: December 16, 2021
Month /Day/Year

Effective Date: January 15, 2022
Month /Day/Year

ISSUED BY Josiah Cox, President, 1650 Des Peres Rd. Suite 303 St. Louis, MO 63131
Name and Title of Issuing Officer Mailing Address

Name of Utility: Confluence Rivers Utility Operating Company, Inc.
Service Area: Missouri Service Areas

Rules and Regulations Governing Rendering of
Water Service

Legal Description of the Spring Branch Service Area Cont.

thence along said north right-of-way line, Northwesterly 475.48 feet more or less; thence leaving the north right-of-way line of Santa Barbara Drive, S32°23'38"W 39.93 feet more or less; thence S23°39'29"W 100.00 feet more or less; thence S62°46'07"W 46.42 feet more or less; thence S12°44'42"E 109.92 feet more or less; thence S79°14'25"W 100.00 feet more or less; thence S05°50'58"E 69.93 feet more or less; thence S06°13'41"W 151.01 feet more or less; thence N89°36'24"E 100.00 feet more or less; thence S06°13'41"W 100.00 feet more or less; thence S89°13'30"W 100.08 feet more or less; thence S06°13'41"W 100.67 feet more or less; thence S02°04'28"W 75.03 feet more or less; thence S71°53'37"E 66.45 feet more or less; thence S46°17'40"E 52.34 feet more or less; thence S62°56'48"E 150.01 feet more or less; thence N26°30'12"E 100.00 feet more or less; thence S47°01'19"E 203.28 feet more or less; thence N64°21'56"E 114.59 feet more or less; thence S25°22'03"E 125.00 feet more or less; thence S64°37'57"W 200.00 feet more or less; thence S13°32'02"E 252.34 feet more or less; thence N61°05'51"E 112.74 feet more or less; thence S25°31'49"E 330.00 feet more or less; thence S28°02'43"E 89.33 feet more or less; thence S51°42'30"E 50.39 feet more or less; thence N37°04'10"E 379.80 feet more or less; thence S77°41'52"E 47.19 feet more or less; thence N12°04'08"E 100.57 feet; thence S76°34'01"E 72.90 feet more or less; thence S66°40'30"E 22.29 feet more or less; thence S51°32'33"E 16.31 feet more or less; thence S36°12'42"E 22.79 feet more or less; thence S19°26'57"E 24.06 feet more or less; thence S38°13'27"W 96.18 feet more or less; thence S14°55'42"E 113.16 feet more or less; thence S28°23'57"E 114.83 feet more or less; thence S42°56'51"W 49.50 feet more or less; thence S37°04'10"W 354.06 feet more or less; thence S12°11'50"W 58.16 feet more or less; thence S03°20'31"W 100.00 feet more or less; thence N87°08'29"W 100.00 feet more or less; thence S03°20'31"W 349.68 feet more or less to the south line of Section 11, Township 40 North, Range 20 West; thence along said south line of Section 11, Easterly 1215.18 feet more or less; thence said south line of Section 11, N07°51'33"W 42.61 feet more or less; thence N51°08'27"E 139.48 feet more or less;

- * Indicates new rate or text
- + Indicates change

Issue Date: December 16, 2021
Month /Day/Year

Effective Date: January 15, 2022
Month /Day/Year

ISSUED BY Josiah Cox, President, 1650 Des Peres Rd. Suite 303 St. Louis, MO 63131
Name and Title of Issuing Officer Mailing Address

Name of Utility: Confluence Rivers Utility Operating Company, Inc.
Service Area: Missouri Service Areas

Rules and Regulations Governing Rendering of
Water Service

Legal Description of the Spring Branch Service Area Cont.

thence S60°25'15"E 102.54 feet more or less; thence S62°14'38"E 40.06 feet more or less;
thence N30°50'00"E 65.57 feet more or less; thence N50°13'46"E 105.36 feet more or less;
thence N11°14'18"W 28.10 feet more or less; thence N00°56'35"E 314.08 feet more or less;
thence N22°54'43"E 58.20 feet more or less; thence N79°30'28"E 78.57 feet more or less;
thence S88°43'44"E 41.24 feet more or less; thence N16°42'00"W 38.94 feet more or less;
thence N30°51'51"W 64.09 feet more or less; thence N46°33'13"W 50.00 feet more or less;
thence N54°31'30"E 108.43 feet more or less; thence S54°20'22"E 74.81 feet more or less;
thence S47°58'51"E 208.64 feet more or less to the west right-of-way line of Hillcrest Lane;
thence along said west right-of-way line, Southwesterly 235.28 feet more or less; thence
leaving said west right-of-way line of Hillcrest Lane S55°07'38"E 53.29 feet more or less;
thence S27°56'08"E 109.28 feet more or less; thence S49°32'33"W 99.12 feet more or less;
thence S49°32'32"W 110.88 feet more or less; thence S41°51'05"W 40.10 feet more or less;
thence S40°27'20"W 113.58 feet more or less; thence S23°37'29"W 81.95 feet more or less;
thence S00°23'11"W 123.94 feet more or less; thence S16°19'00"E 140.33 feet more or less;
thence S21°09'07"E 99.98 feet more or less; thence S17°50'35"E 50.00 feet more or less;
thence S15°43'29"E 50.00 feet more or less; thence S11°33'58"E 104.95 feet more or less;
thence N65°29'39"E 89.00 feet more or less; thence S19°15'30"E 151.66 feet more or less;
thence S68°32'33"W 113.78 feet more or less; thence N10°10'14"W 5.00 feet more or less;
thence S71°05'29"W 100.00 feet more or less; thence S73°05'31"W 40.33 feet more or less;
thence S10°22'24"E 50.00 feet more or less; thence S80°09'51"W 92.05 feet more or less;
thence S77°59'48"W 40.01 feet more or less; thence S10°40'02"E 85.71 feet more or less;
thence S26°25'02"E 125.72 feet more or less; thence S10°00'53"E 40.70 feet more or less;
thence S13°37'02"W 113.53 feet more or less; thence N88°09'59"W 36.49 feet more or less
to the east line of the Northwest Quarter of Section 14, Township 40 North, Range 20 West;
thence along said east line of the Northwest Quarter of Section 14, Southerly 1652.56 feet
more or less;

- * Indicates new rate or text
- + Indicates change

Issue Date: December 16, 2021
Month /Day/Year

Effective Date: January 15, 2022
Month /Day/Year

ISSUED BY Josiah Cox, President, 1650 Des Peres Rd. Suite 303 St. Louis, MO 63131
Name and Title of Issuing Officer

1650 Des Peres Rd. Suite 303 St. Louis, MO 63131
Mailing Address

Name of Utility: Confluence Rivers Utility Operating Company, Inc.
 Service Area: Missouri Service Areas

Rules and Regulations Governing Rendering of
 Water Service

Legal Description of the Spring Branch Service Area Cont.

thence leaving said east line of the Northwest Quarter of Section 14, S71°14'13"E 114.75 feet more or less; thence S75°01'52"E 181.73 feet more or less; thence N51°52'44"E 45.76 feet; thence S18°35'30"E 104.19 feet more or less; thence N80°11'18"E 98.17 feet more or less to the east right-of-way line of Hillcrest Lane; thence along said east right-of-way line of Hillcrest Lane, Southeasterly 187.92 feet more or less; thence leaving said east right-of-way line of Hillcrest Lane, N67°03'52"E 40.13 feet more or less; thence N65°37'50"E 99.88 feet more or less; thence S17°42'12"E 85.05 feet more or less; thence S25°38'36"E 92.01 feet more or less; thence S39°09'20"E 50.83 feet more or less; thence S54°36'55"E 347.79 feet more or less; thence N49°32'38"E 43.79 feet more or less; thence S37°07'38"E 22.09 feet more or less; thence S28°49'24"E 27.26 feet more or less; thence S21°58'56"E 35.21 feet more or less; thence S12°48'47"E 48.47 feet more or less; thence S02°43'12"E 43.62 feet more or less; thence S05°28'28"W 31.18 feet more or less; thence N75°42'39"E 190.57 feet more or less; thence N02°51'21"E 29.94 feet more or less; thence N18°24'45"W 30.09 feet more or less; thence N22°08'29"W 70.00 feet more or less; thence N22°08'29"W 90.00 feet more or less; thence N22°08'29"W 50.00 feet more or less; thence N22°08'30"W 151.45 feet more or less; thence N20°19'45"W 34.72 feet more or less; thence N07°55'21"W 33.86 feet more or less; thence N01°46'46"E 58.52 feet more or less; thence N08°14'04"W 38.55 feet more or less; thence N47°25'12"E 174.52 feet more or less; thence S17°52'16"E 371.98 feet more or less; thence S67°53'48"W 48.24 feet more or less; thence S21°03'46"E 128.36 feet more or less; thence S62°40'19"W 22.13 feet more or less; thence S20°06'32"E 75.22 feet more or less; thence S01°51'39"E 122.44 feet more or less; thence S14°37'39"E 224.64 feet more or less to the north right-of-way line of Missouri Highway "M"; thence along said north right-of-way line, Southwesterly 118.40 feet more or less to the intersection of said north right-of-way line of Missouri Highway "M" with the centerline of Te Ke Ki Boulevard; thence along said centerline of Te Ke Ki Boulevard, Northwesterly 522.77 feet more or less; thence leaving said centerline of Te Ke Ki

- * Indicates new rate or text
- + Indicates change

Issue Date: December 16, 2021
 Month /Day/Year

Effective Date: January 15, 2022
 Month /Day/Year

ISSUED BY Josiah Cox, President, 1650 Des Peres Rd. Suite 303 St. Louis, MO 63131
 Name and Title of Issuing Officer Mailing Address

Name of Utility: Confluence Rivers Utility Operating Company, Inc.
 Service Area: Missouri Service Areas

Rules and Regulations Governing Rendering of
 Water Service

Legal Description of the Spring Branch Service Area Cont.

Boulevard, N58°41'34"W 55.75 feet more or less; thence N55°06'46"W 285.86 feet more or less; thence N42°30'57"W 85.32 feet more or less; thence N34°51'16"W 56.80 feet more or less; thence N23°42'10"W 74.54 feet more or less; thence S88°46'53"W 409.00 feet more or less; thence N11°38'25"E 205.71 feet more or less; thence N77°35'22"W 77.23 feet more or less; thence N69°05'58"W 121.84 feet more or less; thence N60°24'05"W 152.51 feet more or less; thence N60°58'56"W 67.00 feet more or less; thence N67°02'13"W 81.73 feet more or less; thence N72°59'49"W 99.33 feet more or less; thence N78°49'11"W 77.57 feet more or less; thence N84°08'02"W 236.41 feet more or less; thence N78°47'25"W 161.65 feet more or less; thence N67°31'52"W 73.67 feet more or less; thence N36°24'52"W 164.01 feet more or less; thence N19°31'38"W 120.77 feet more or less; thence N36°40'50"W 60.60 feet more or less; thence N00°32'50"W 56.50 feet more or less; thence N00°52'10"W 95.59 feet more or less; thence N09°07'51"W 186.89 feet more or less; thence N33°37'15"W 238.42 feet more or less; thence N55°37'38"W 137.97 feet more or less; thence N48°34'57"W 126.54 feet; thence N28°23'35"W 131.16 feet more or less; thence N10°18'18"W 78.44 feet more or less; thence N02°05'42"W 63.97 feet more or less; thence N10°29'29"E 64.22 feet more or less; thence N20°06'41"E 450.75 feet more or less; thence N17°05'57"E 93.76 feet more or less; thence N11°11'23"W 119.73 feet more or less; thence N07°10'38"W 76.59 feet more or less; thence N20°05'43"W 49.15 feet more or less; thence N55°00'29"W 61.84 feet more or less; thence N23°37'46"W 58.98 feet more or less; thence N47°47'16"W 301.42 feet more or less; thence S42°19'13"W 120.00 feet more or less; thence N44°27'58"W 239.33 feet more or less; thence S56°13'29"W 103.06 feet more or less; thence N02°56'55"E 580.34 feet more or less; thence N87°13'23"W 39.66 feet more or less; thence N79°33'05"W 120.00 feet more or less; thence N02°56'55"E 175.00 feet more or less; thence N79°33'05"W 125.00 feet more or less; thence N04°10'29"W 174.19 feet more or less; thence N07°42'18"E 39.70 feet more or less; thence N79°33'06"W 112.77 feet to the point of beginning, containing 186.72 acres more or less.

- * Indicates new rate or text
- + Indicates change

Issue Date: December 16, 2021
 Month /Day/Year

Effective Date: January 15, 2022
 Month /Day/Year

ISSUED BY Josiah Cox, President, 1650 Des Peres Rd. Suite 303 St. Louis, MO 63131
 Name and Title of Issuing Officer

Mailing Address

Name of Utility: Confluence Rivers Utility Operating Company, Inc.
Service Area: Missouri Service Areas

Rules and Regulations Governing Rendering of
Water Service

Schedule of Rates
(Missing Well)

Monthly Residential Water Rate \$20.00 Flat Rate

PAYMENT TERMS - All bills for service under this schedule will be rendered in arrears on a monthly basis. The due date on the tariff shall be ten (10) days after the "date of rendition" of the bill to the customer. The customer's bill will be due and payable after this due date. The delinquent date printed on the bill will not be less than twenty-one (21) days after the date of the postmark of the bill. Any accounts remaining unpaid at the expiration of twenty-one (21) days shall be considered delinquent and the Company may take such action as specified in its filed rules and regulations.

TAXES - These rates do not include any municipal, state or federal taxes computed on either billing or consumption such taxes applicable shall be added as separate items in rendering each bill.

- * Indicates new rate or text
- + Indicates change

Issue Date: December 16, 2021
Month /Day/Year

Effective Date: January 15, 2022
Month /Day/Year

ISSUED BY Josiah Cox, President, 1650 Des Peres Rd. Suite 303 St. Louis, MO 63131
Name and Title of Issuing Officer Mailing Address

Name of Utility: Confluence Rivers Utility Operating Company, Inc.
Service Area: Missouri Service Areas

Rules and Regulations Governing Rendering of
Water Service

Schedule of Rates
(Spring Branch)

Monthly Residential Water Rate \$30.99 Flat Rate

PAYMENT TERMS - All bills for service under this schedule will be rendered in arrears on a monthly basis. The due date on the tariff shall be ten (10) days after the "date of rendition" of the bill to the customer. The customer's bill will be due and payable after this due date. The delinquent date printed on the bill will not be less than twenty-one (21) days after the date of the postmark of the bill. Any accounts remaining unpaid at the expiration of twenty-one (21) days shall be considered delinquent and the Company may take such action as specified in its filed rules and regulations.

TAXES - These rates do not include any municipal, state or federal taxes computed on either billing or consumption such taxes applicable shall be added as separate items in rendering each bill.

- * Indicates new rate or text
- + Indicates change

Issue Date: December 16, 2021
Month /Day/Year

Effective Date: January 15, 2022
Month /Day/Year

ISSUED BY Josiah Cox, President, 1650 Des Peres Rd. Suite 303 St. Louis, MO 63131
Name and Title of Issuing Officer Mailing Address